Magnificat octavi toni

Jean Richafort

Et exsultavit

Superius I

Superius II

Altus

Tenor

Bassus I

Bassus II

4

S. I

S. II

A.

T.

B. I

B. II

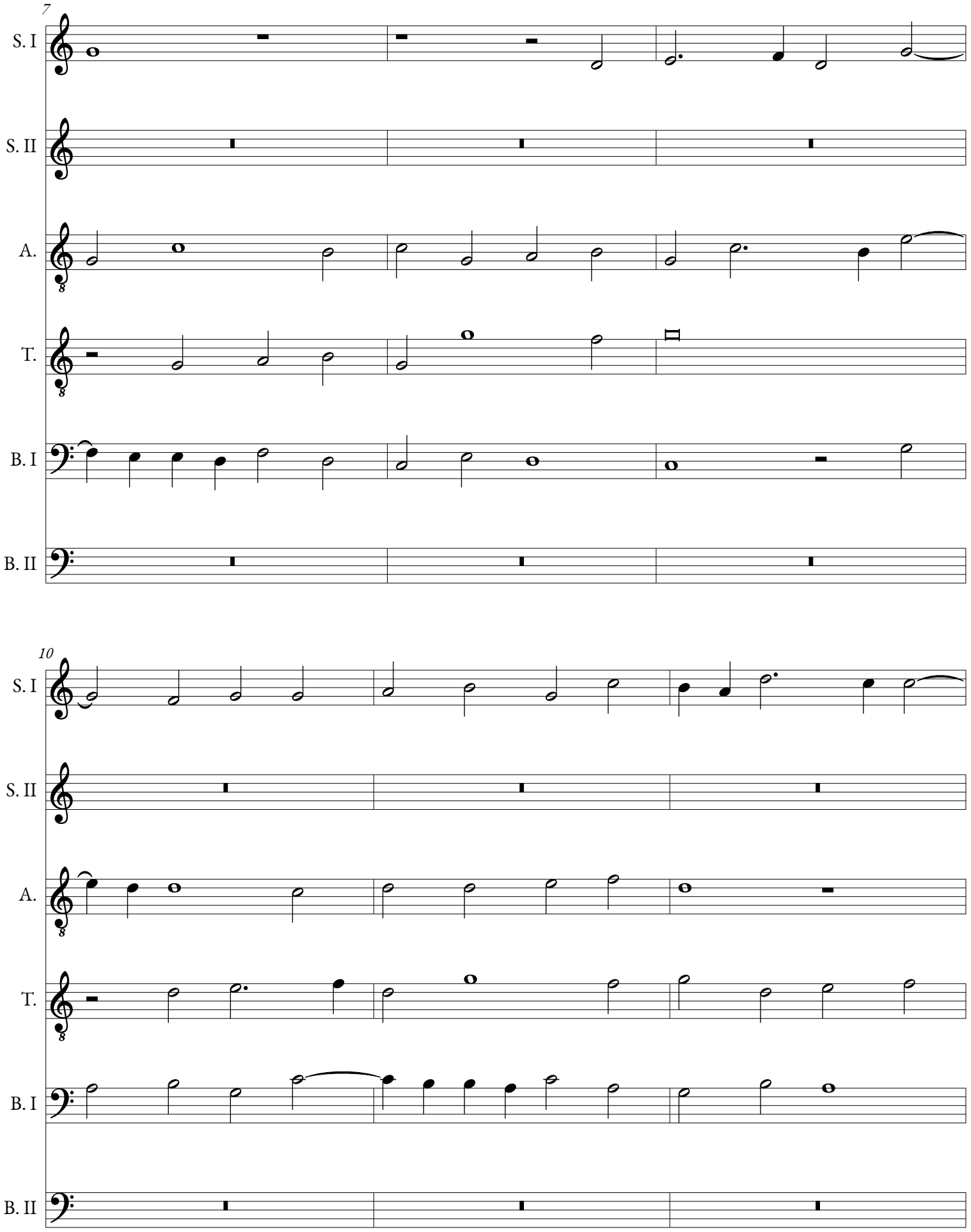
7
S. I
S. II
A.
T.
B. I
B. II
10
S. I
S. II
A.
T.
B. I
B. II

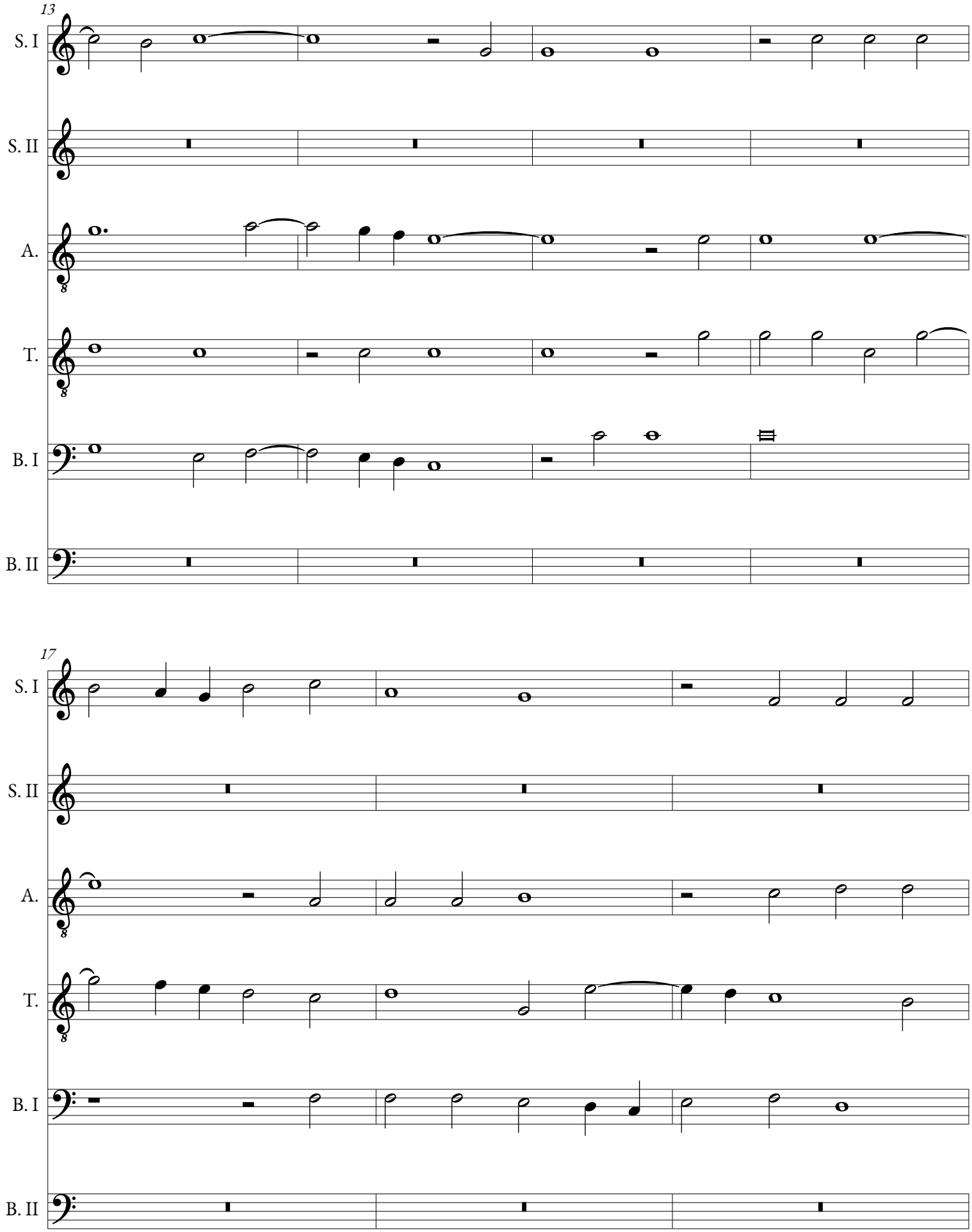
13
S. I
S. II
A.
T.
B. I
B. II
17
S. I
S. II
A.
T.
B. I
B. II

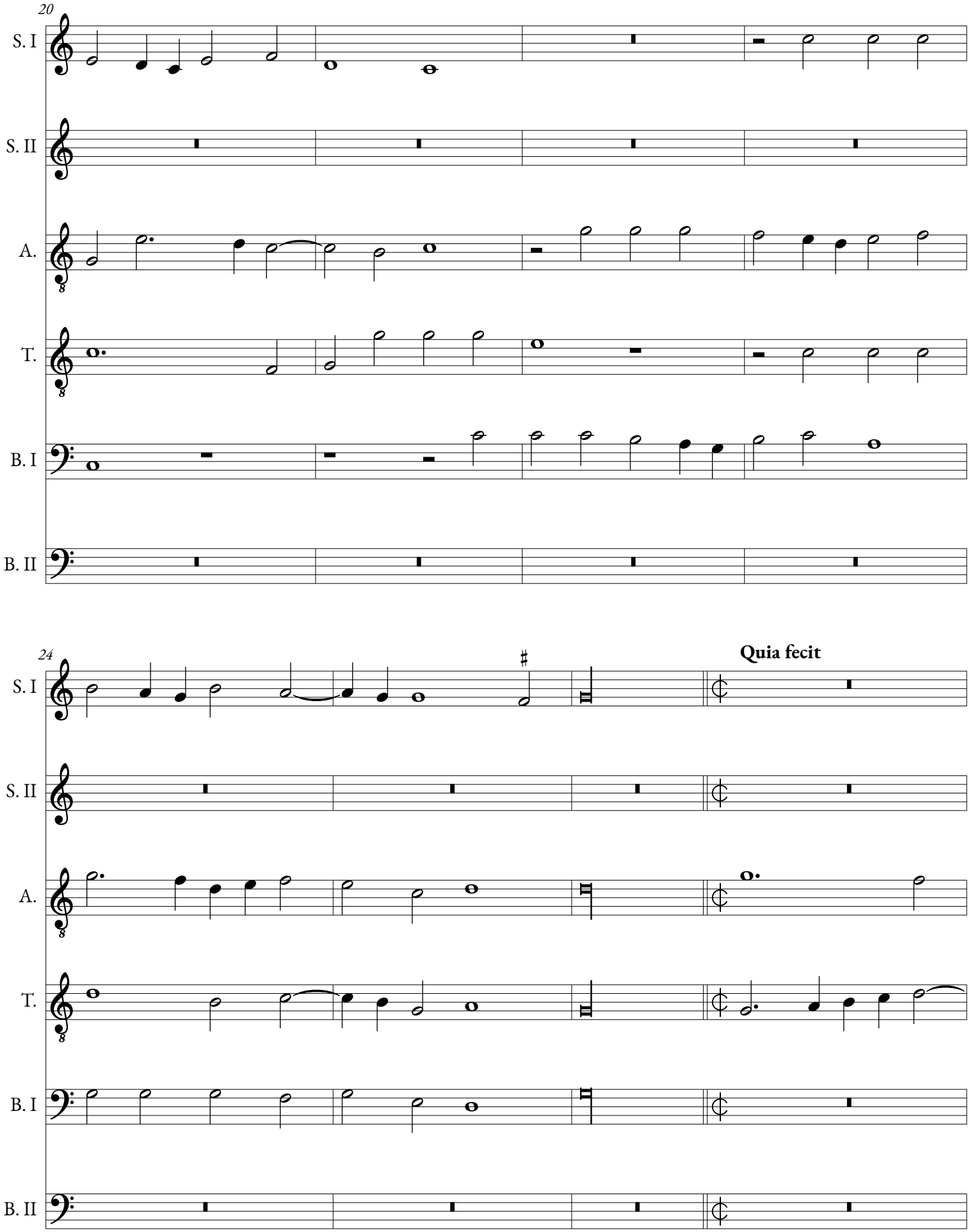
20
S. I
S. II
A.
T.
B. I
B. II
24
Quia fecit

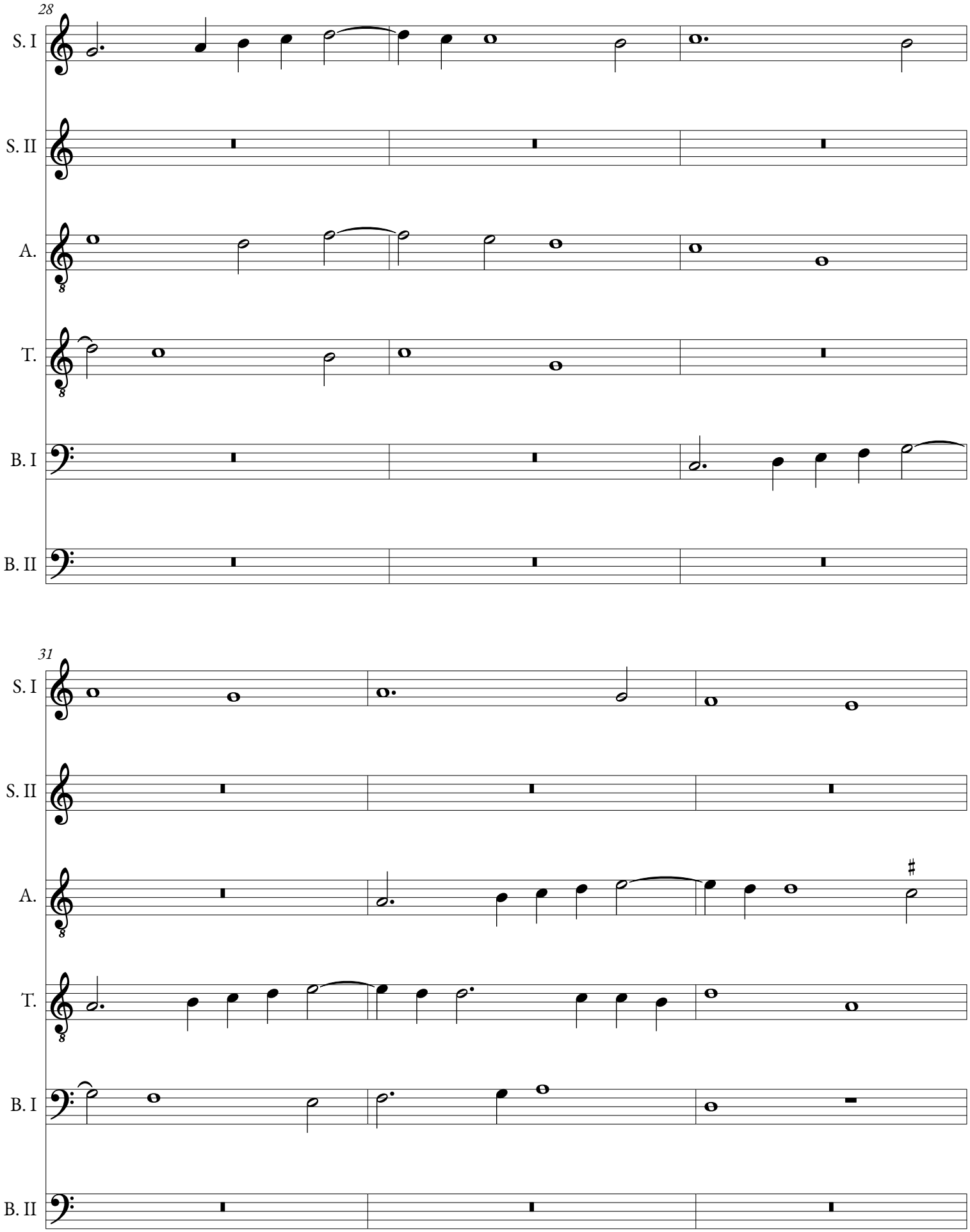
28
S. I
S. II
A.
T.
B. I
B. II
31
S. I
S. II
A.
T.
B. I
B. II

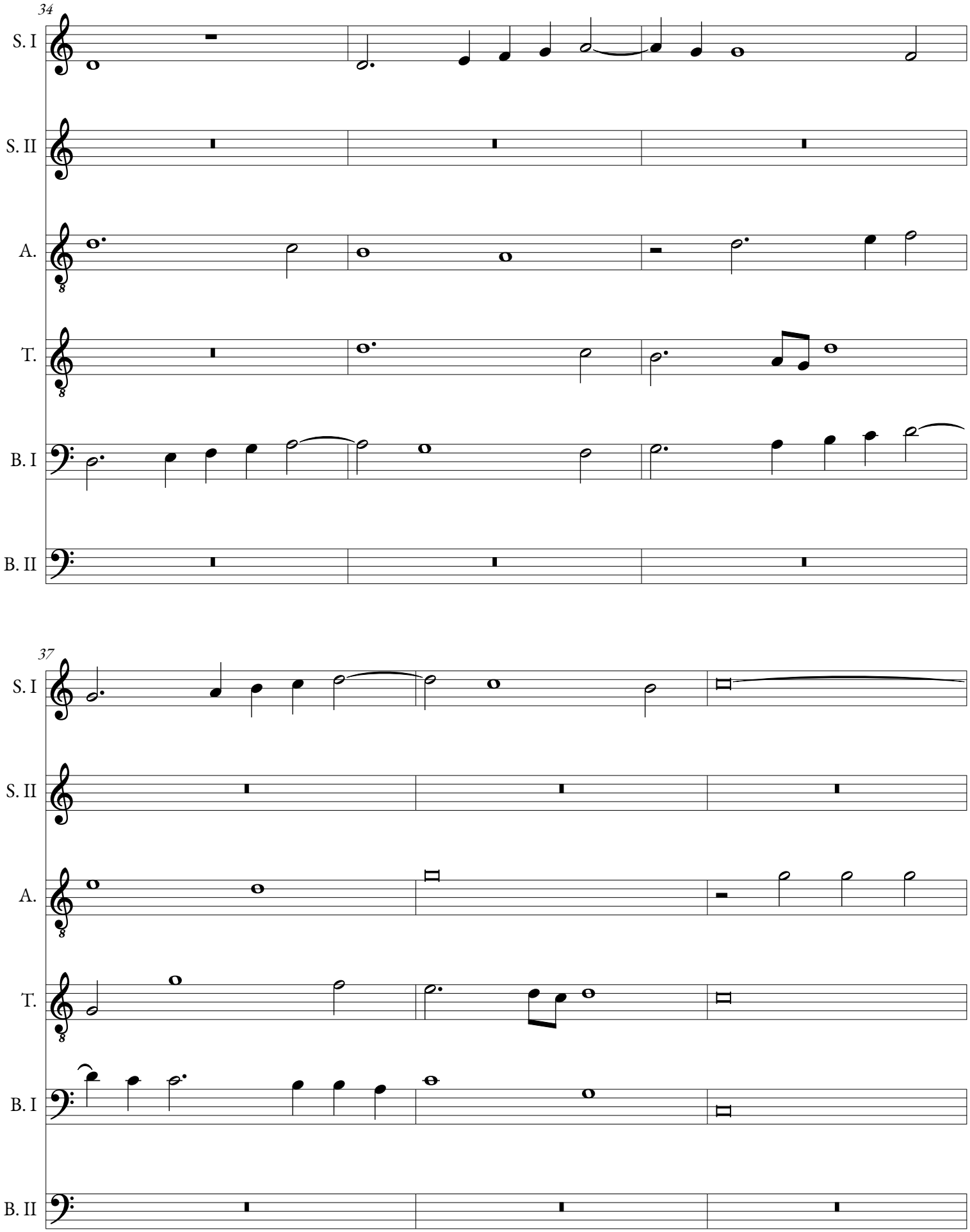
34
S. I
S. II
A.
T.
B. I
B. II
37
S. I
S. II
A.
T.
B. I
B. II

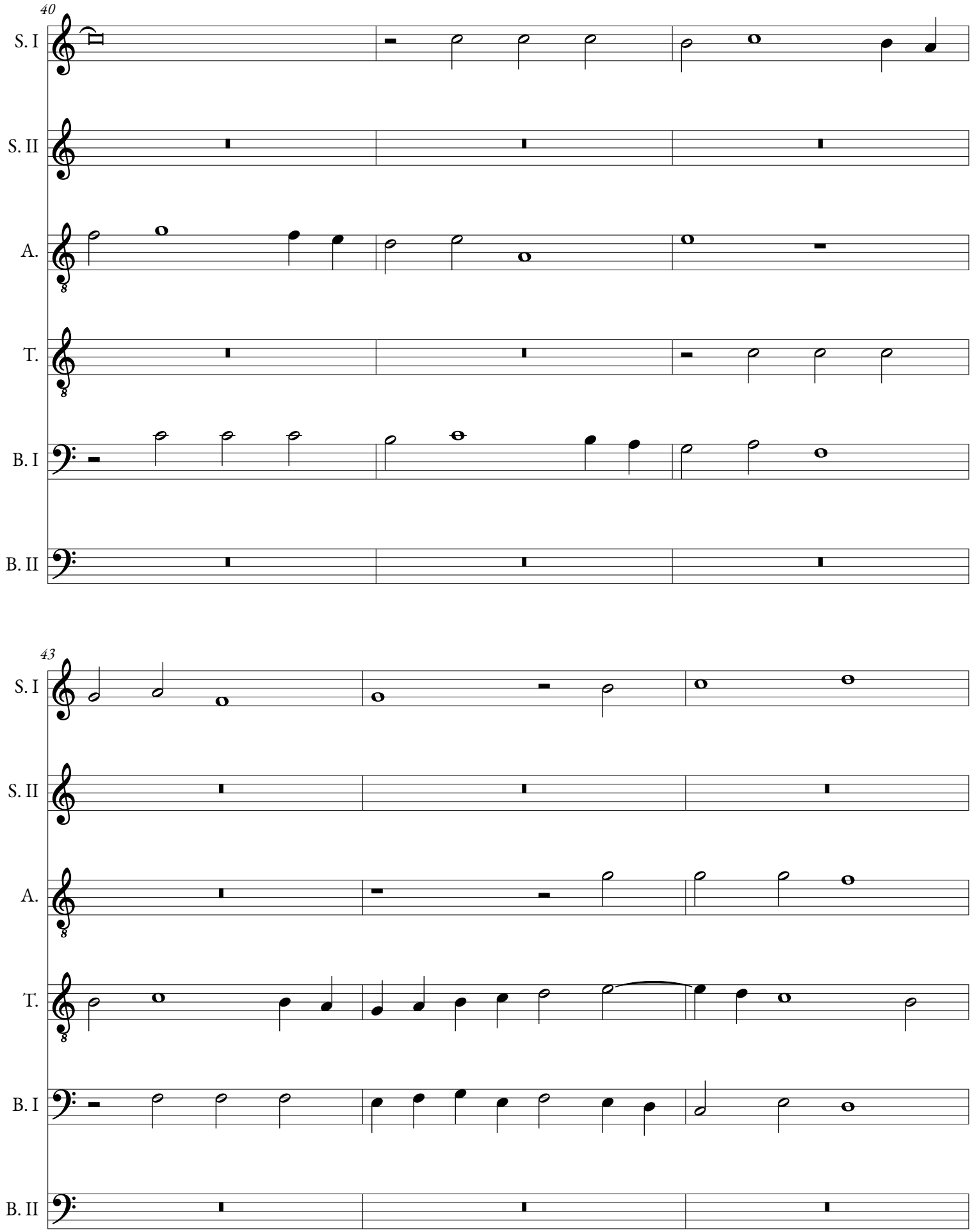
40
S. I
S. II
A.
T.
B. I
B. II
43
S. I
S. II
A.
T.
B. I
B. II

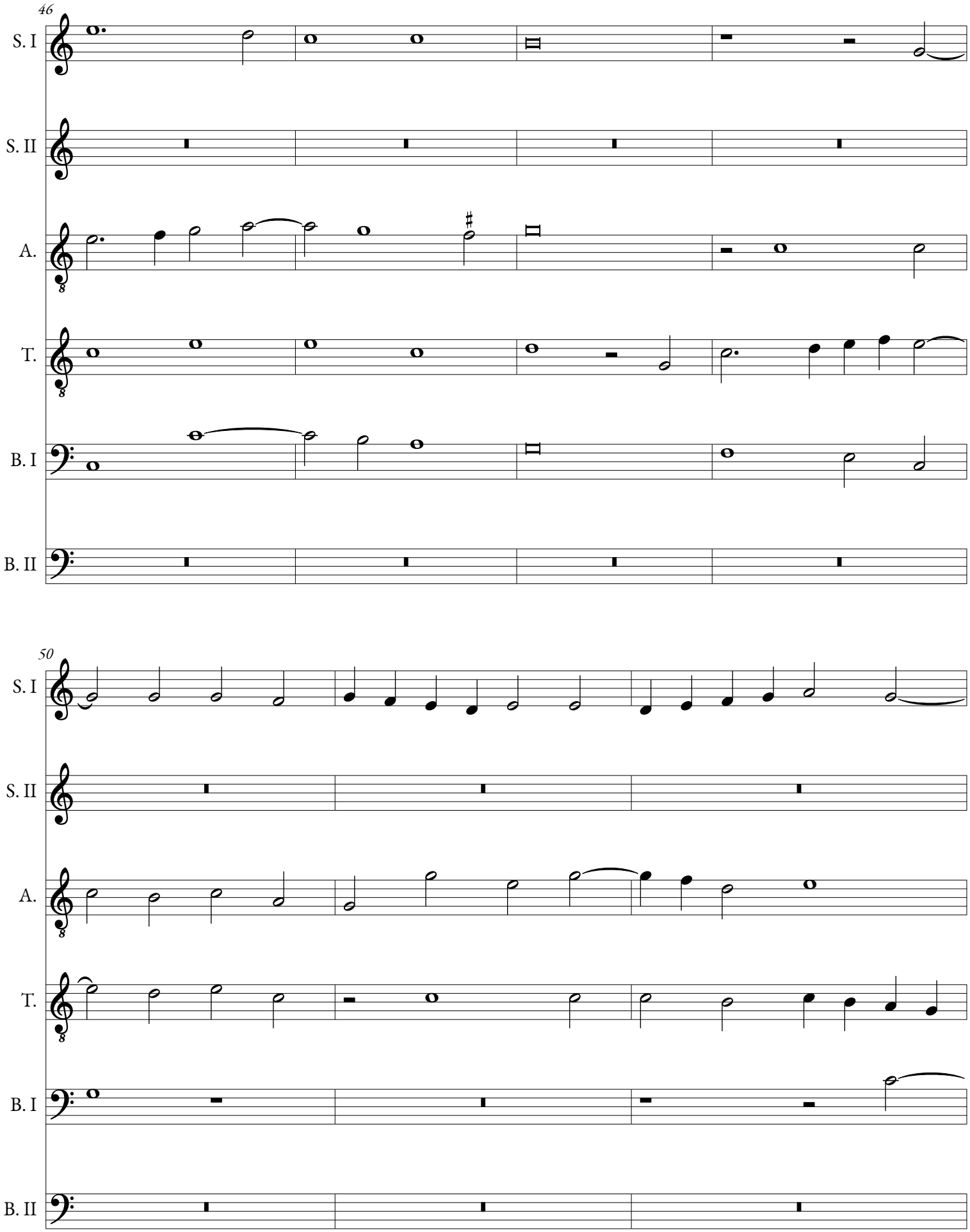
46
S. I
S. II
A.
T.
B. I
B. II
50
S. I
S. II
A.
T.
B. I
B. II

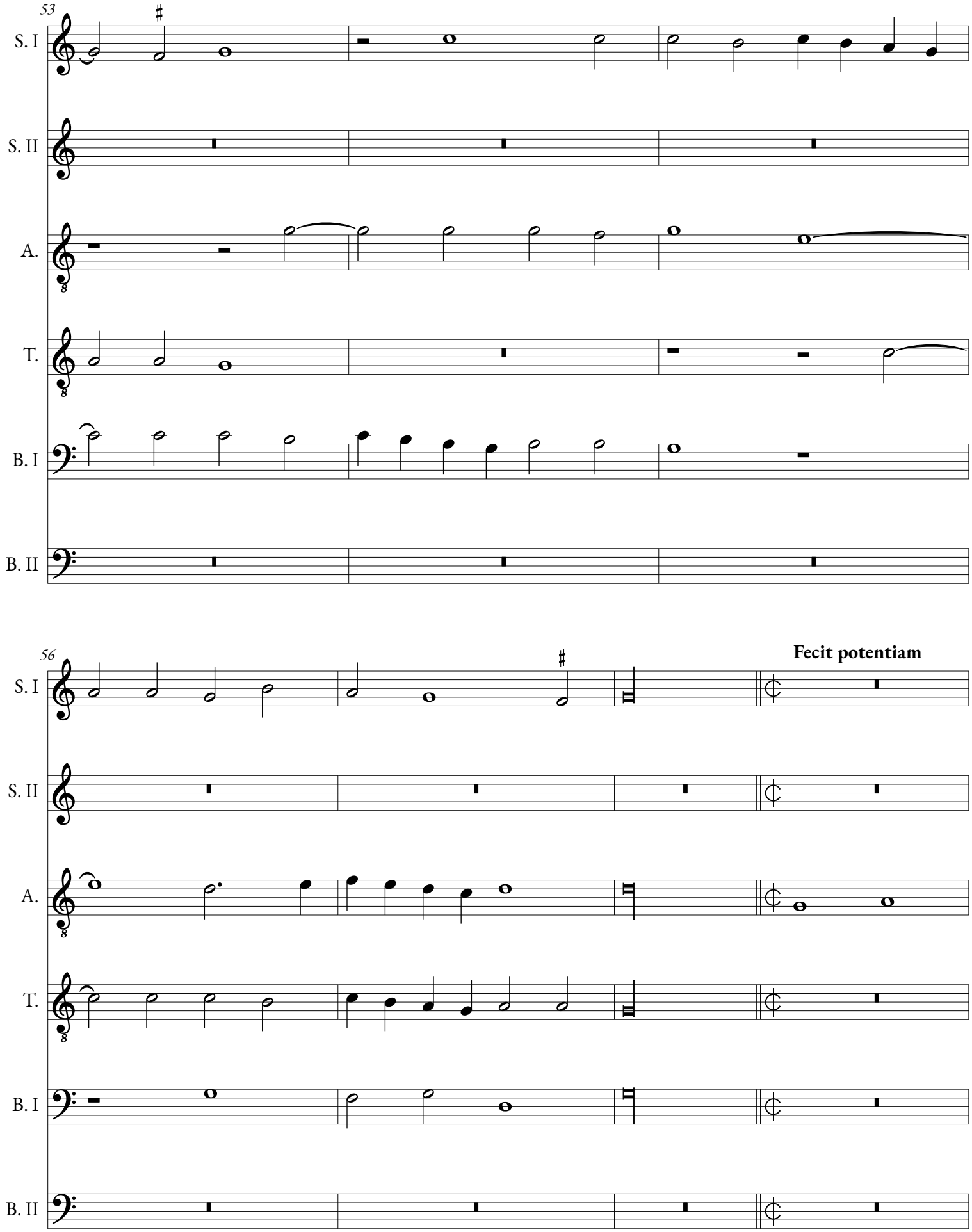
53
S. I
S. II
A.
T.
B. I
B. II
56
Fecit potentiam

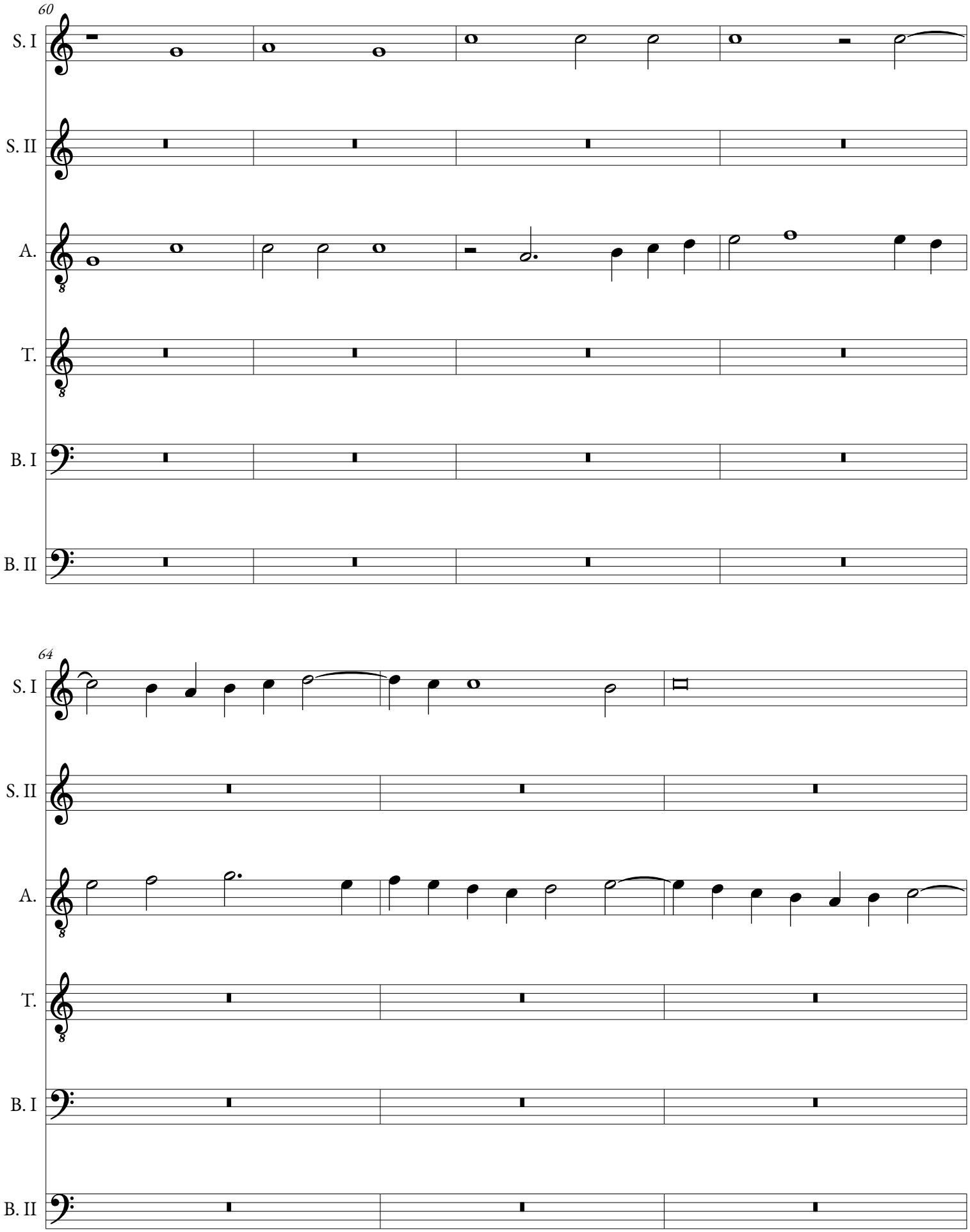
60
S. I
S. II
A.
T.
B. I
B. II
64
S. I
S. II
A.
T.
B. I
B. II

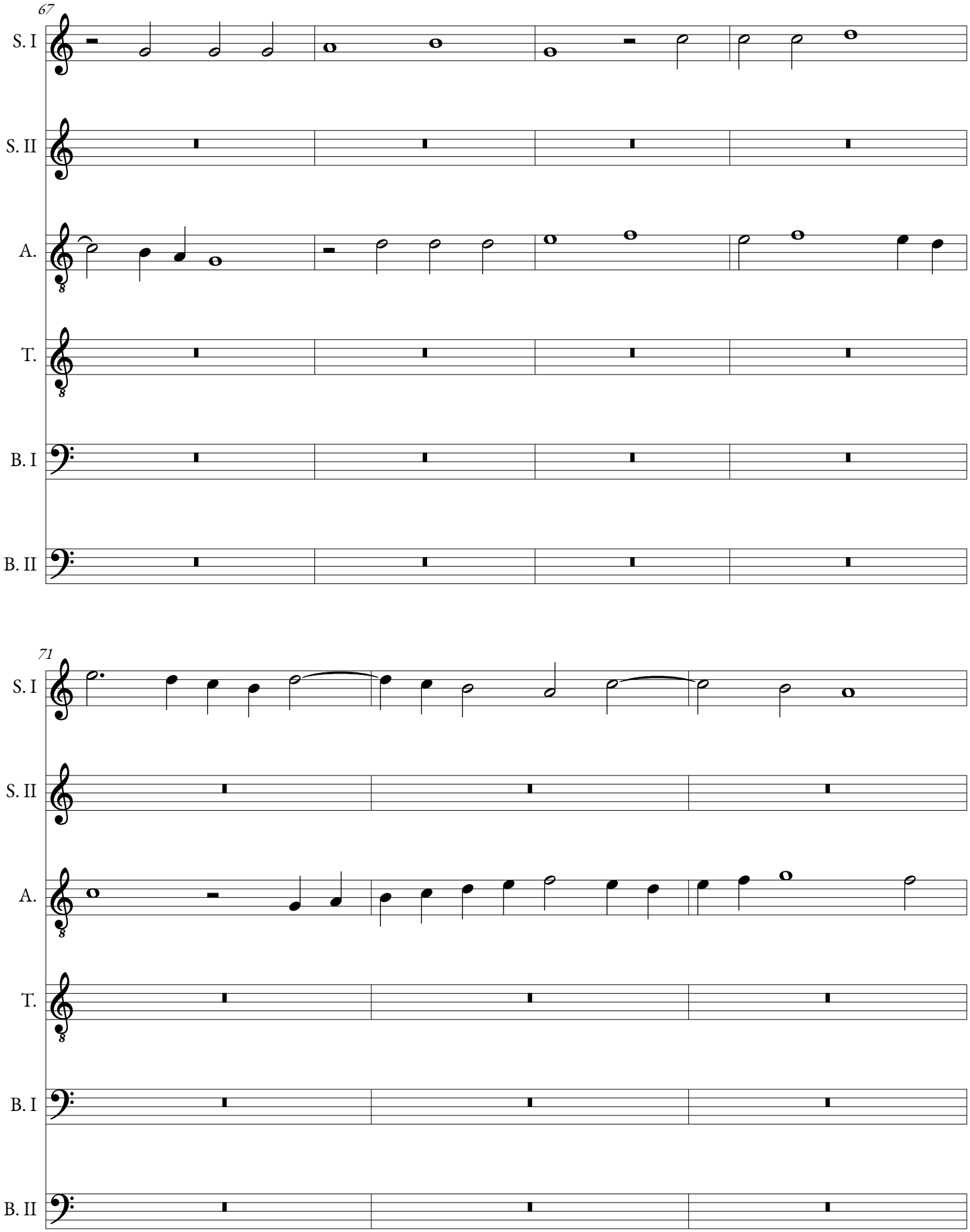
67
S. I
S. II
A.
T.
B. I
B. II
71
S. I
S. II
A.
T.
B. I
B. II

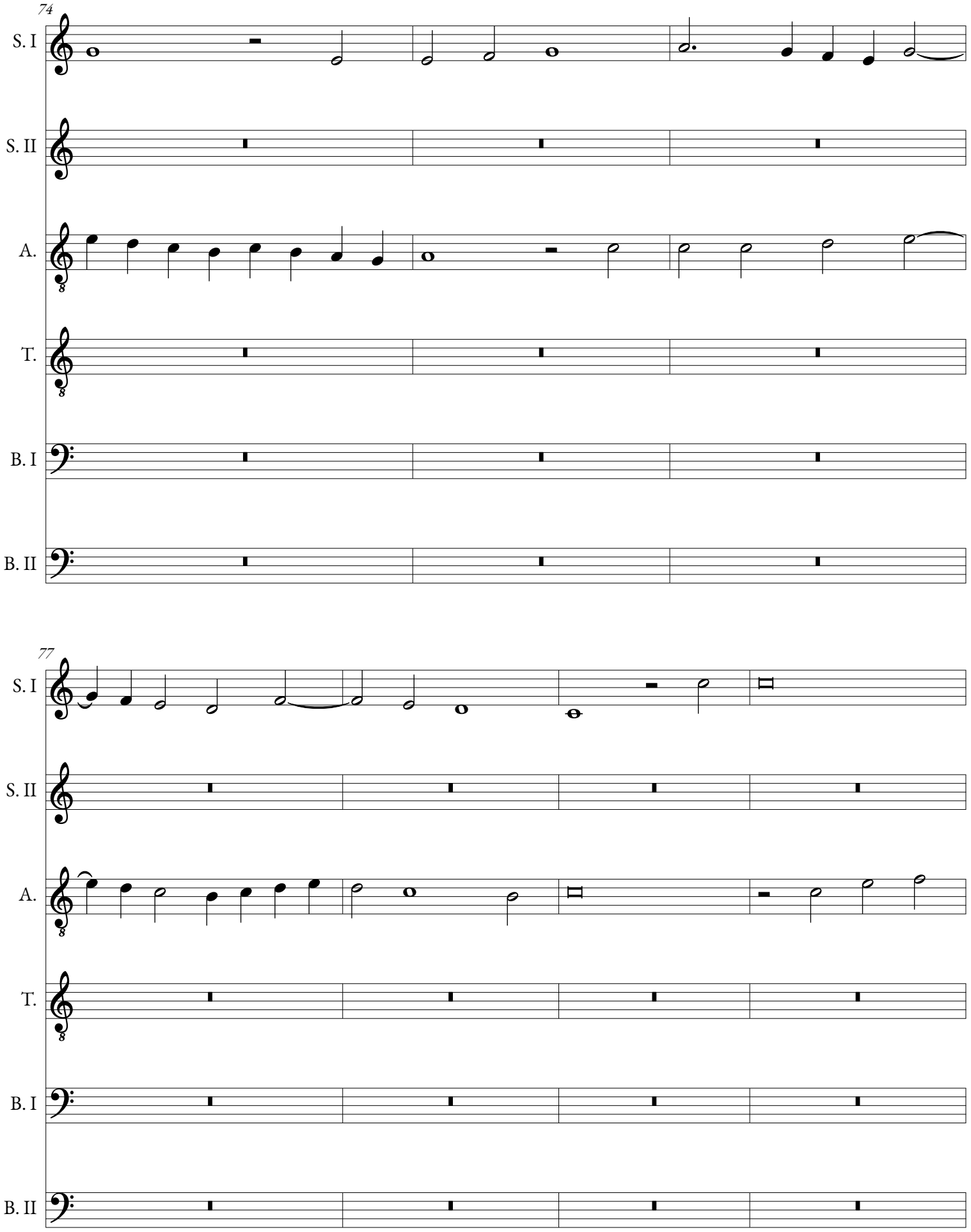
74
S. I
S. II
A.
T.
B. I
B. II
77
S. I
S. II
A.
T.
B. I
B. II

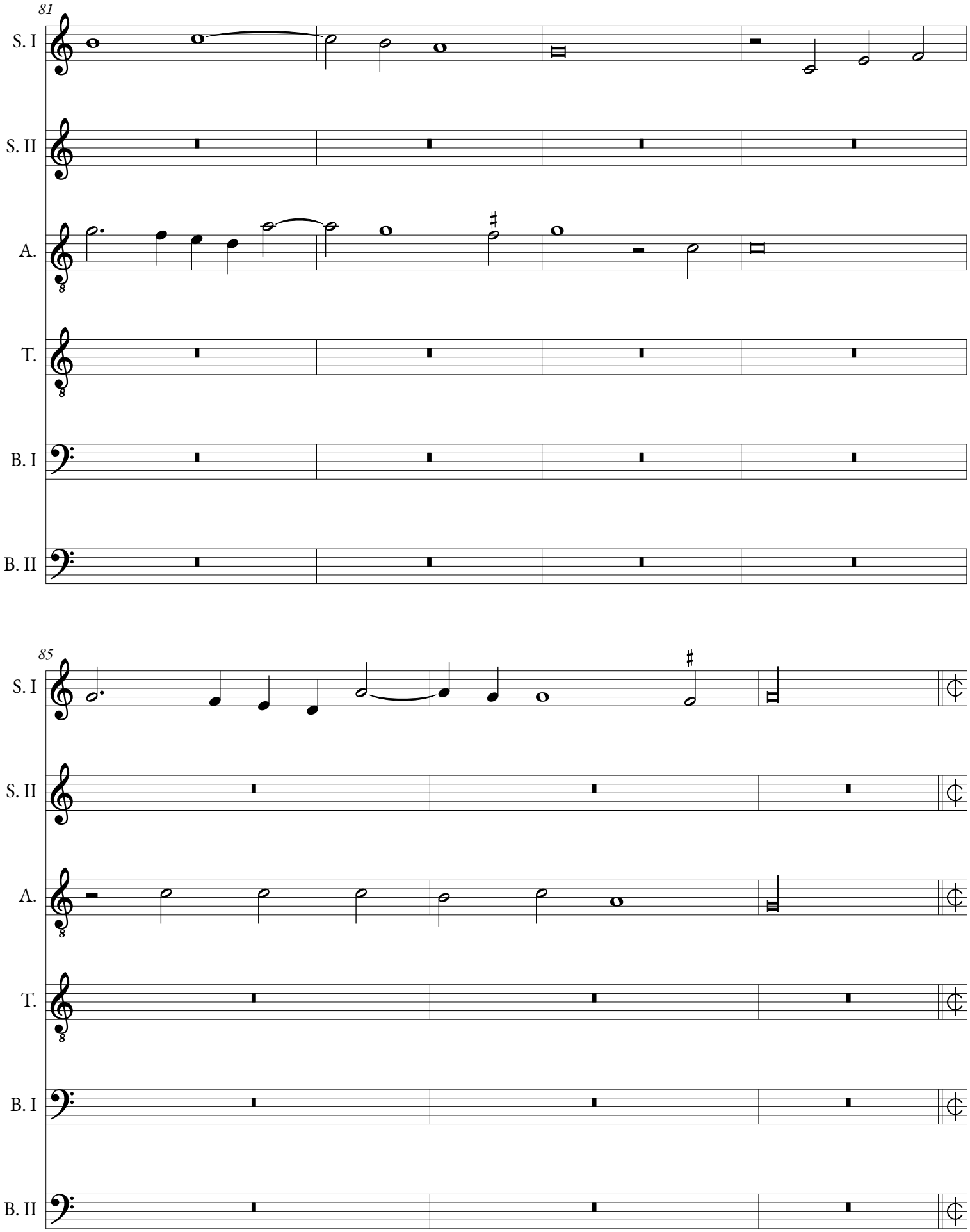
81
S. I
S. II
A.
T.
B. I
B. II
85
S. I
S. II
A.
T.
B. I
B. II

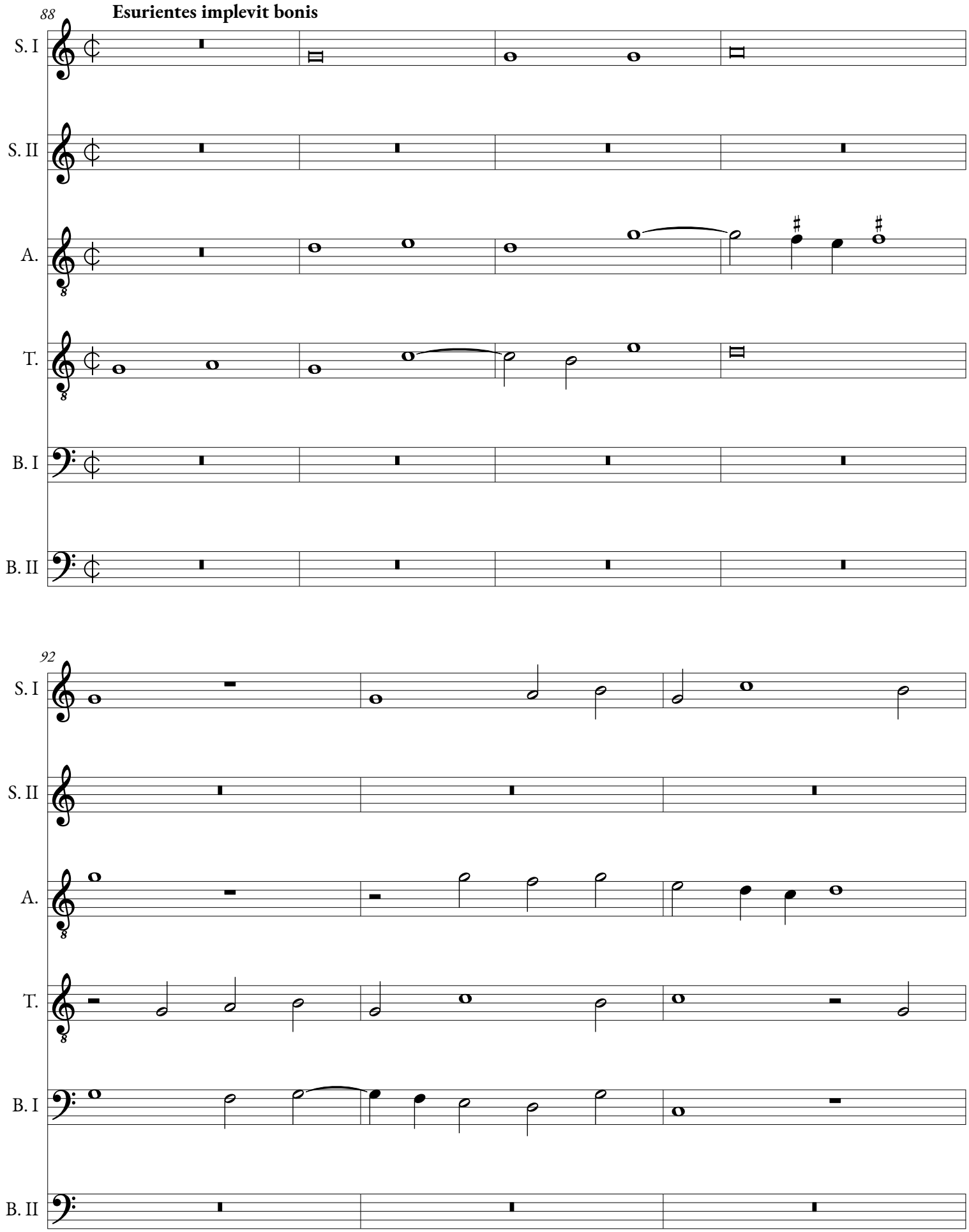
88
Esurientes implevit bonis
S. I
S. II
A.
T.
B. I
B. II
92
S. I
S. II
A.
T.
B. I
B. II

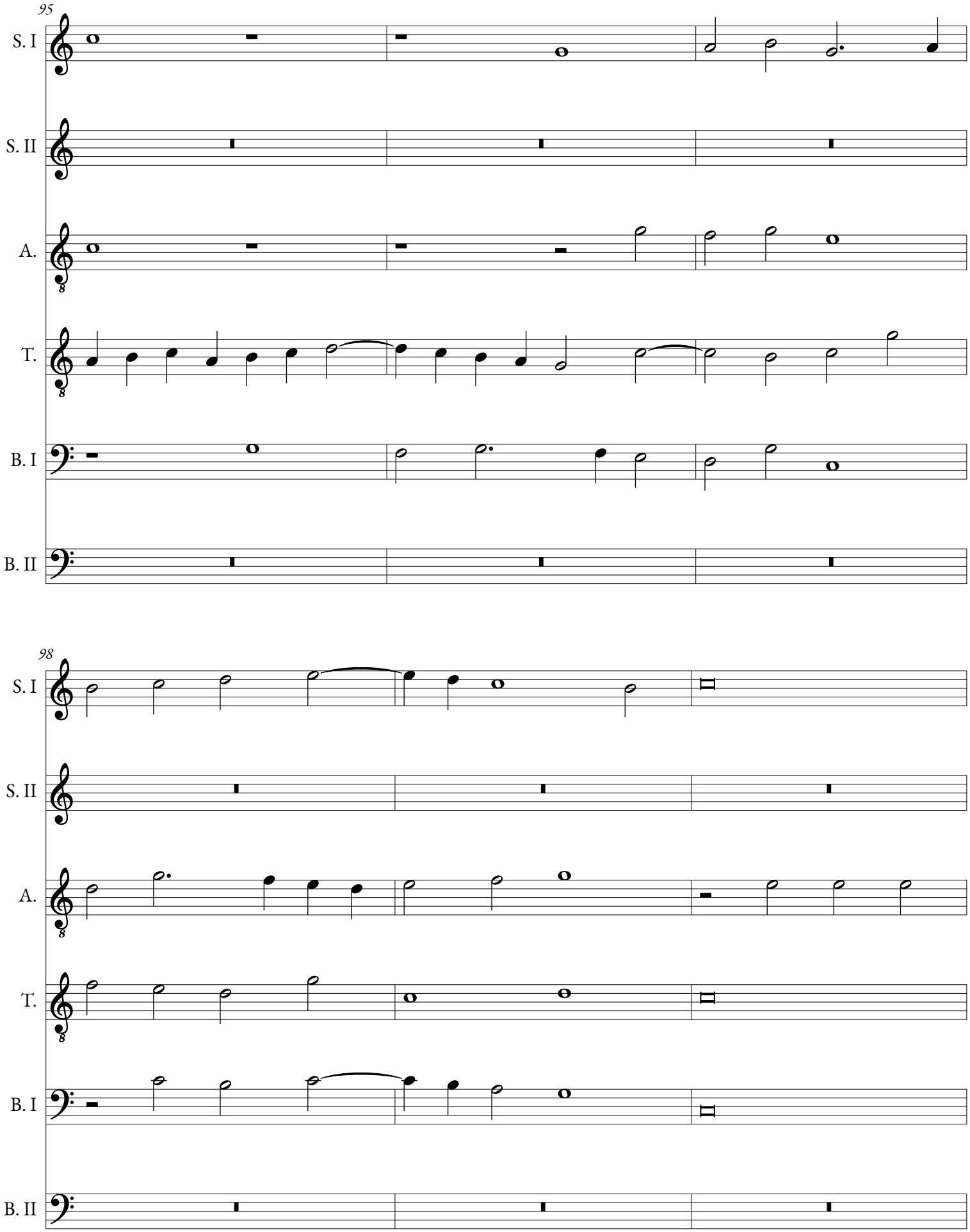
95
S. I
S. II
A.
T.
B. I
B. II
98
S. I
S. II
A.
T.
B. I
B. II

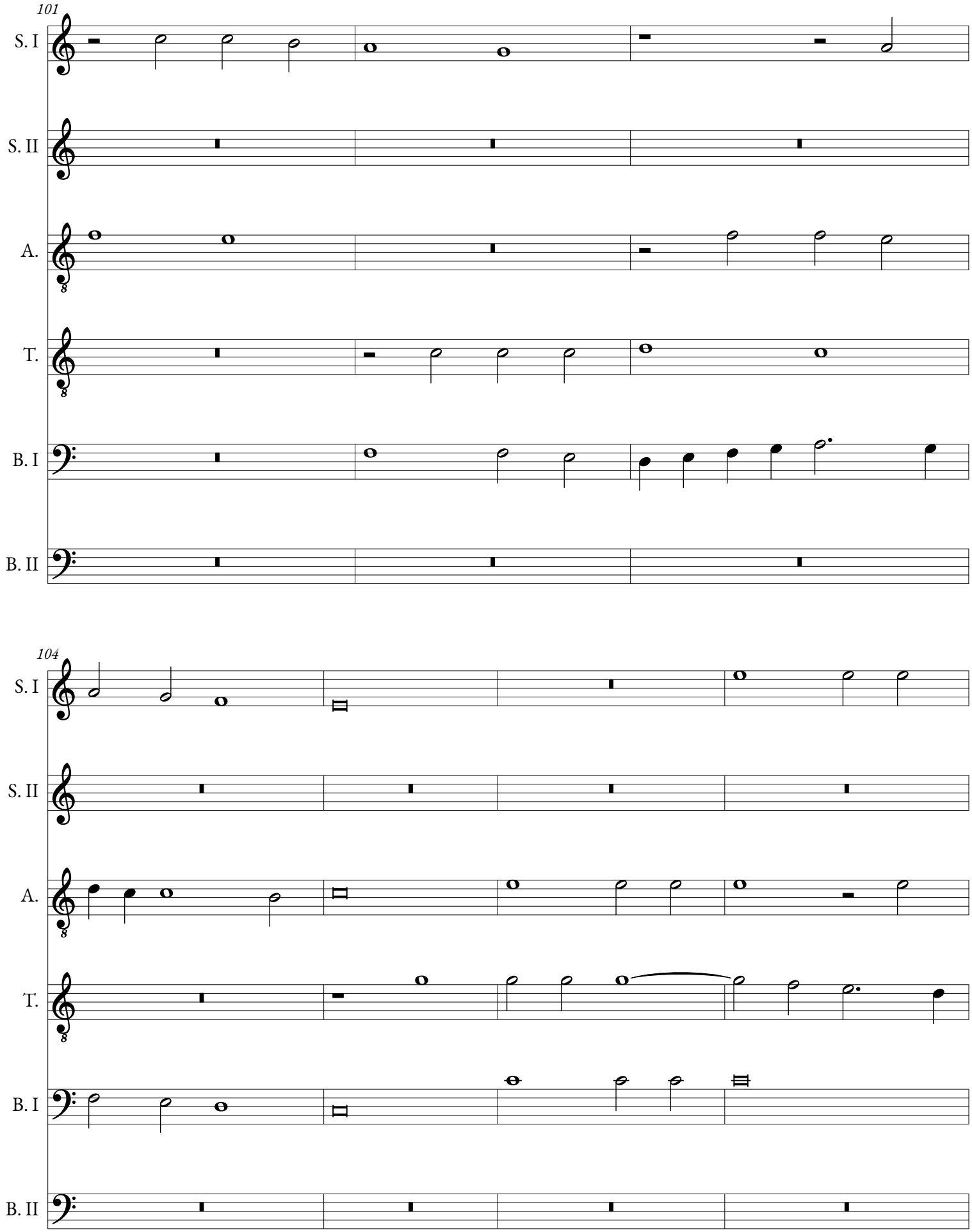
101
S. I
S. II
A.
T.
B. I
B. II
104
S. I
S. II
A.
T.
B. I
B. II

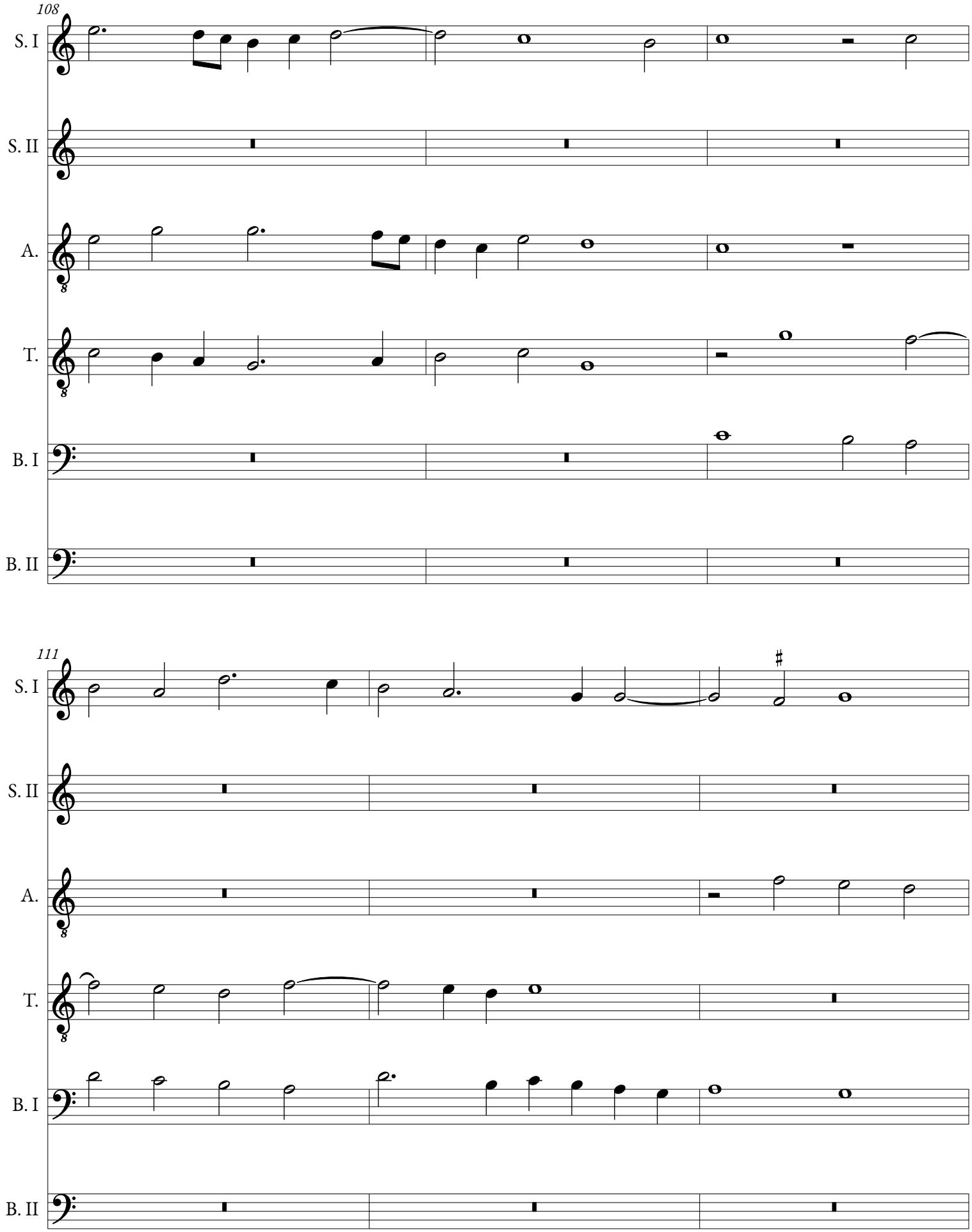
108
S. I
S. II
A.
T.
B. I
B. II
111
S. I
S. II
A.
T.
B. I
B. II

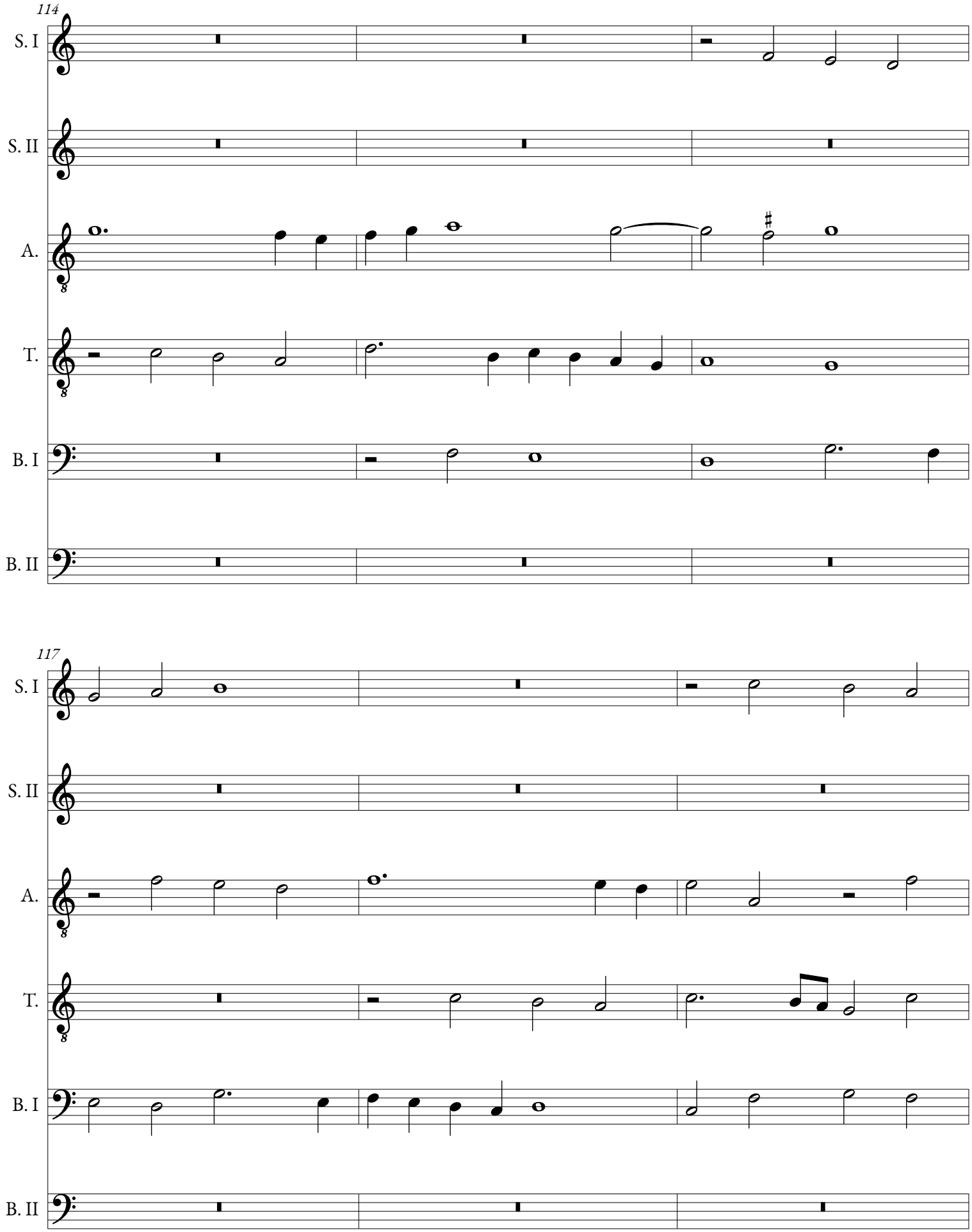
114
S. I
S. II
A.
T.
B. I
B. II
117
S. I
S. II
A.
T.
B. I
B. II

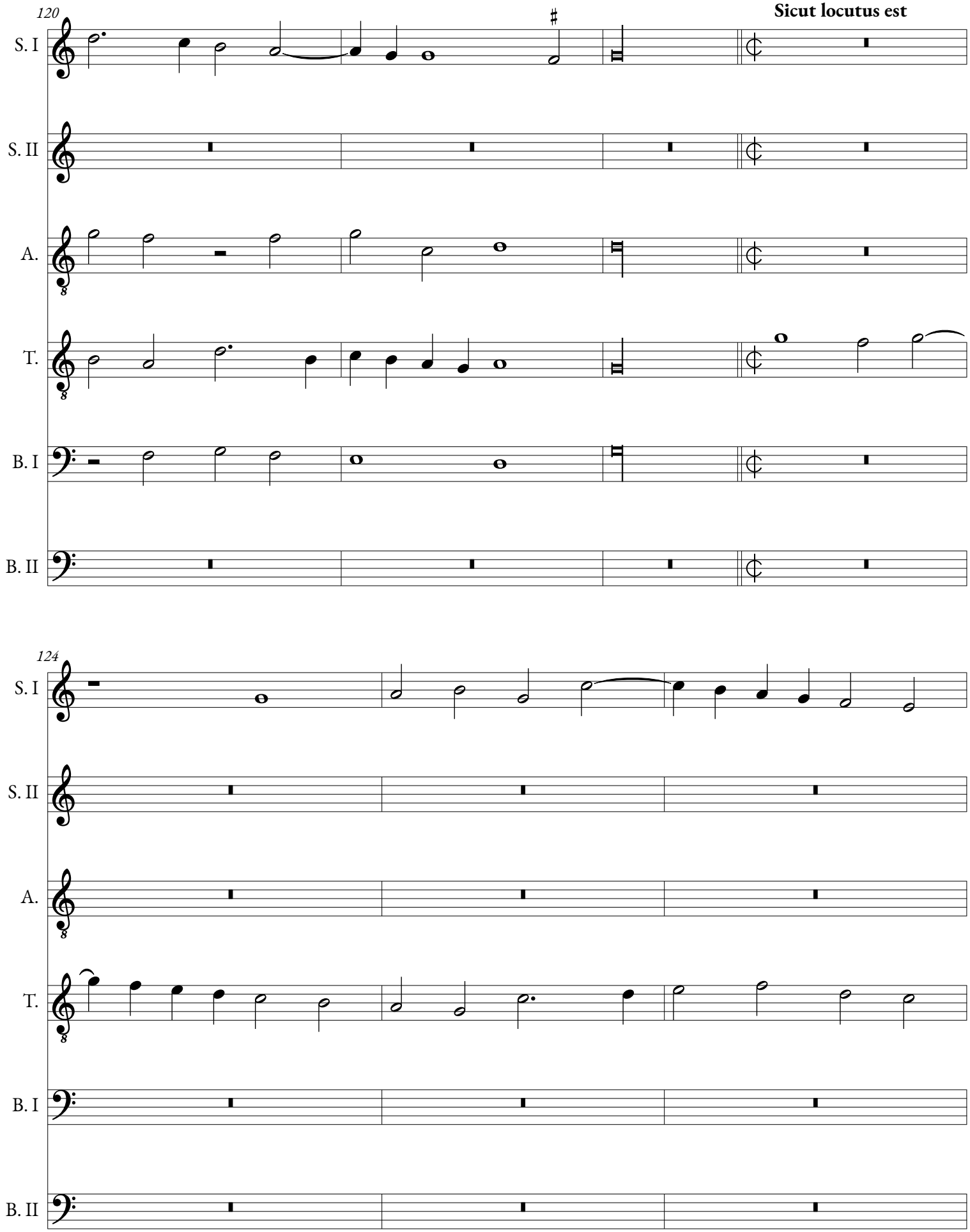
120
Sicut locutus est
S. I
S. II
A.
T.
B. I
B. II
124
S. I
S. II
A.
T.
B. I
B. II

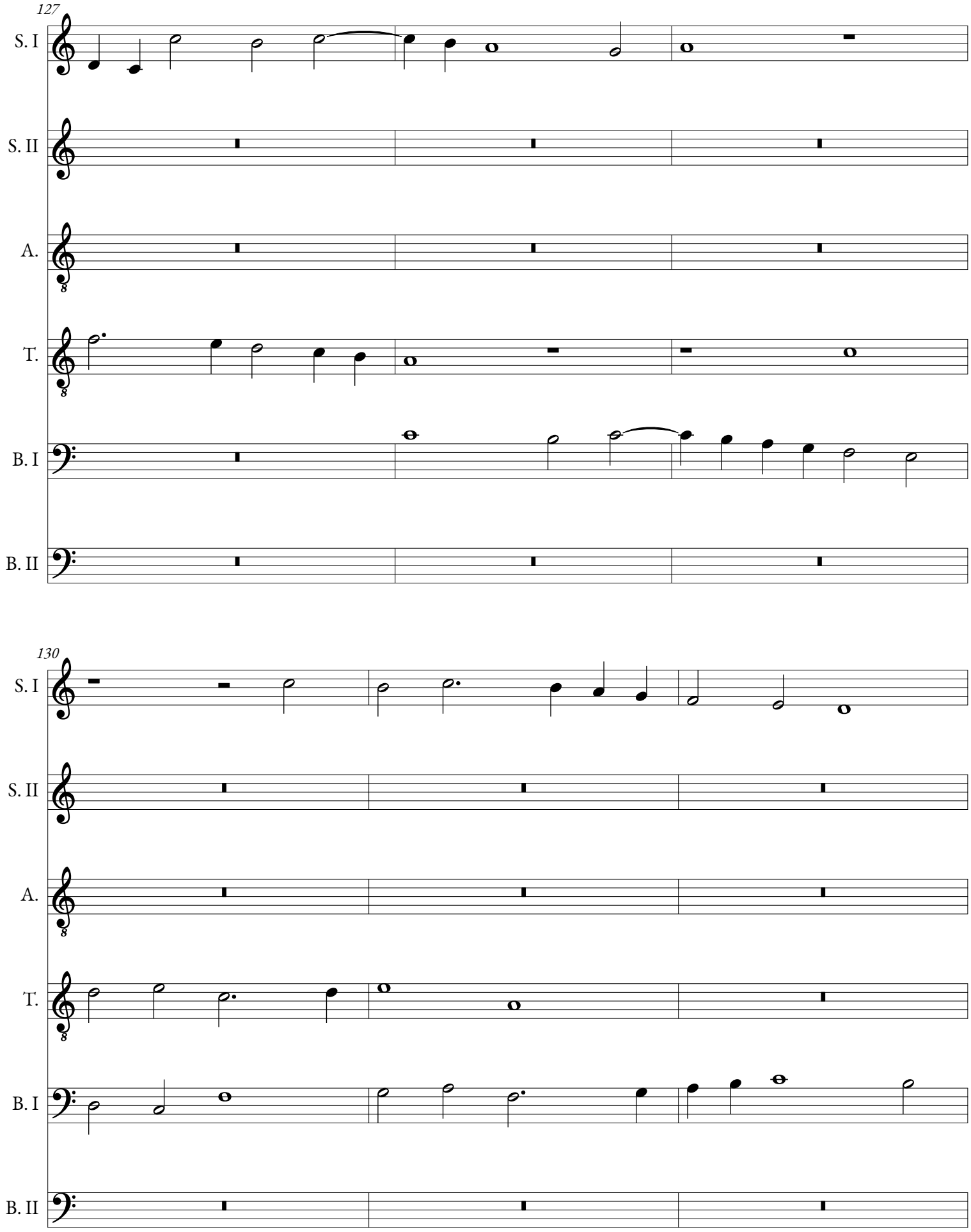
127
S. I
S. II
A.
T.
B. I
B. II
130
S. I
S. II
A.
T.
B. I
B. II

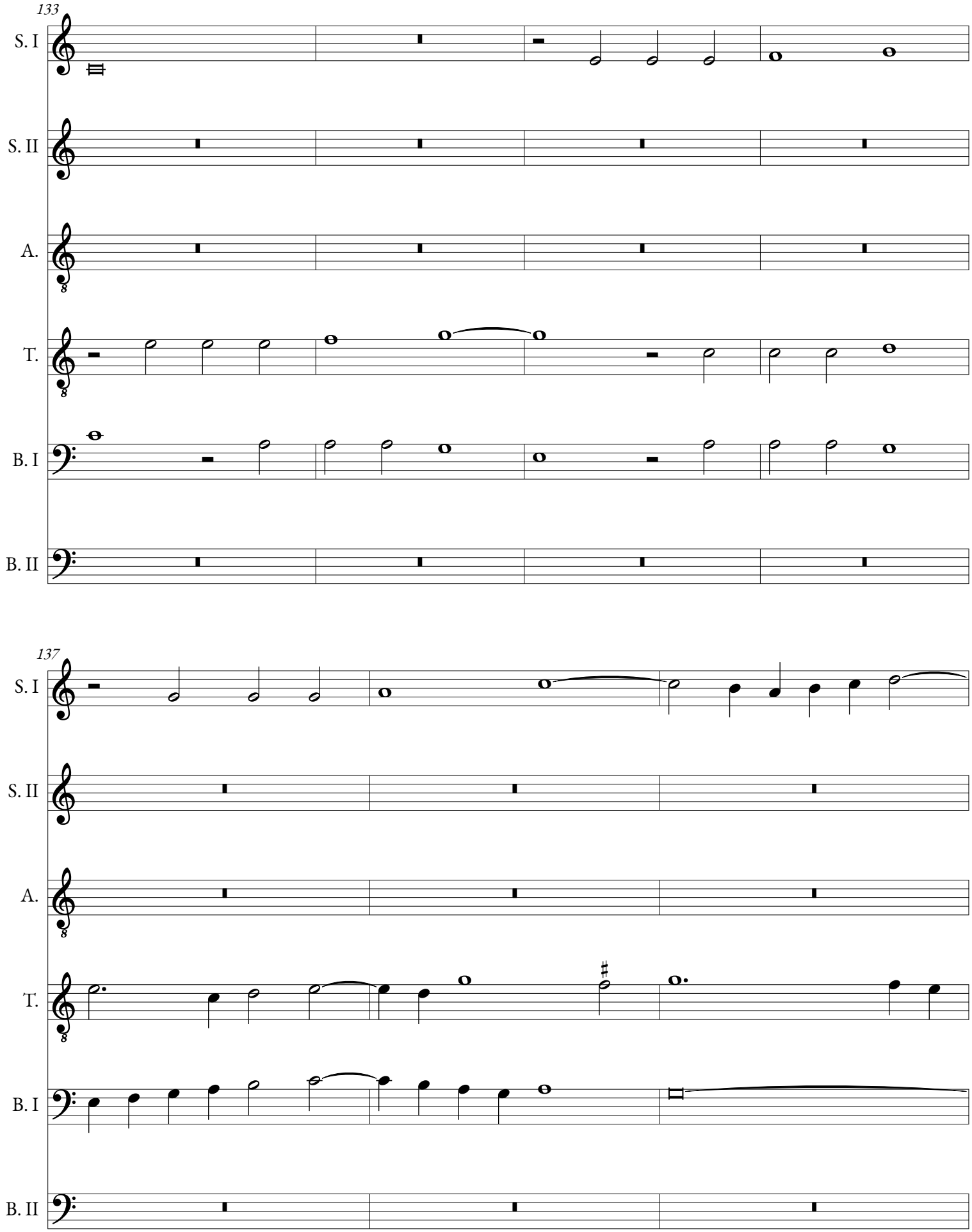
133
S. I
S. II
A.
T.
B. I
B. II
137
S. I
S. II
A.
T.
B. I
B. II

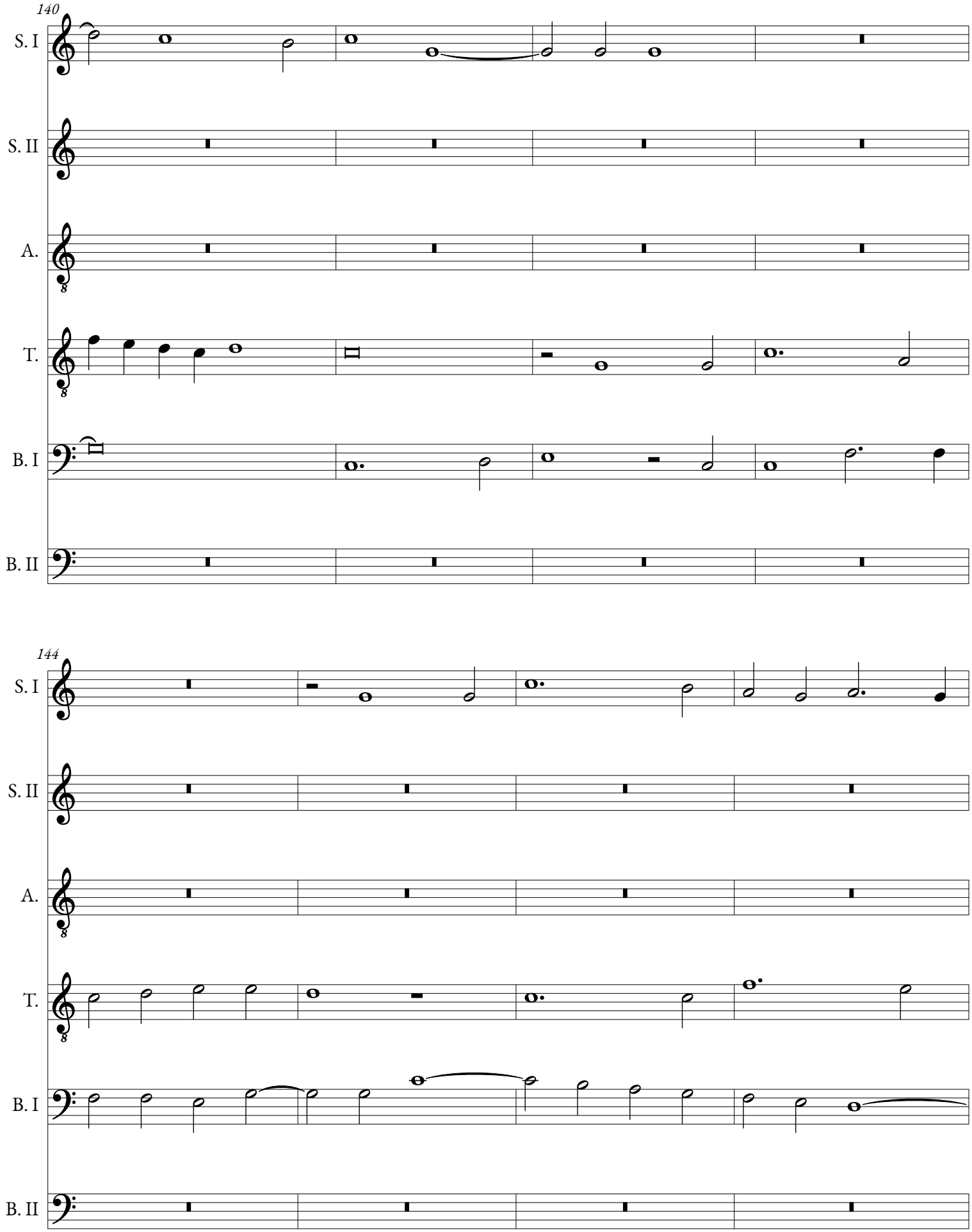
140
S. I
S. II
A.
T.
B. I
B. II
144
S. I
S. II
A.
T.
B. I
B. II

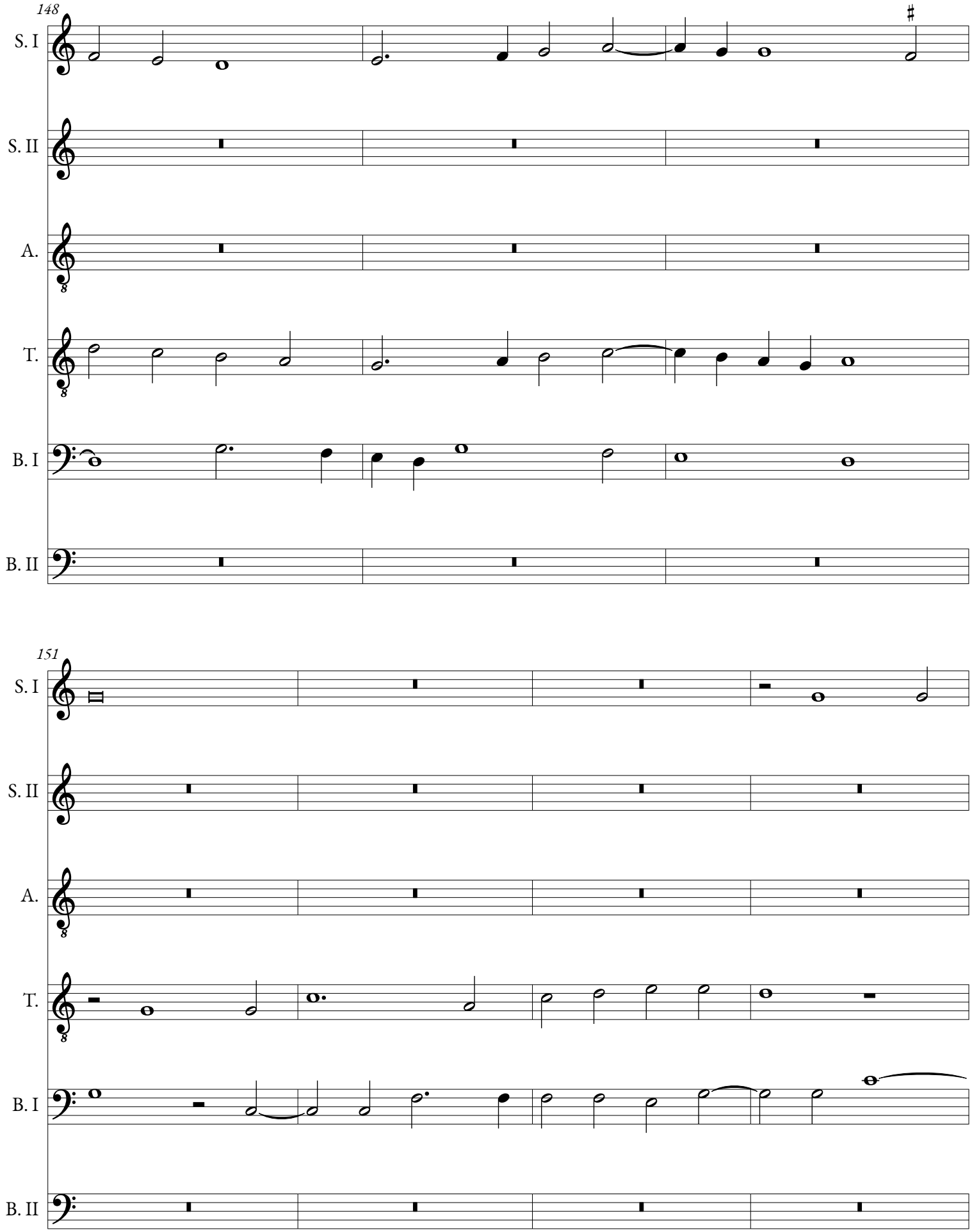
148
S. I
S. II
A.
T.
B. I
B. II
151
S. I
S. II
A.
T.
B. I
B. II

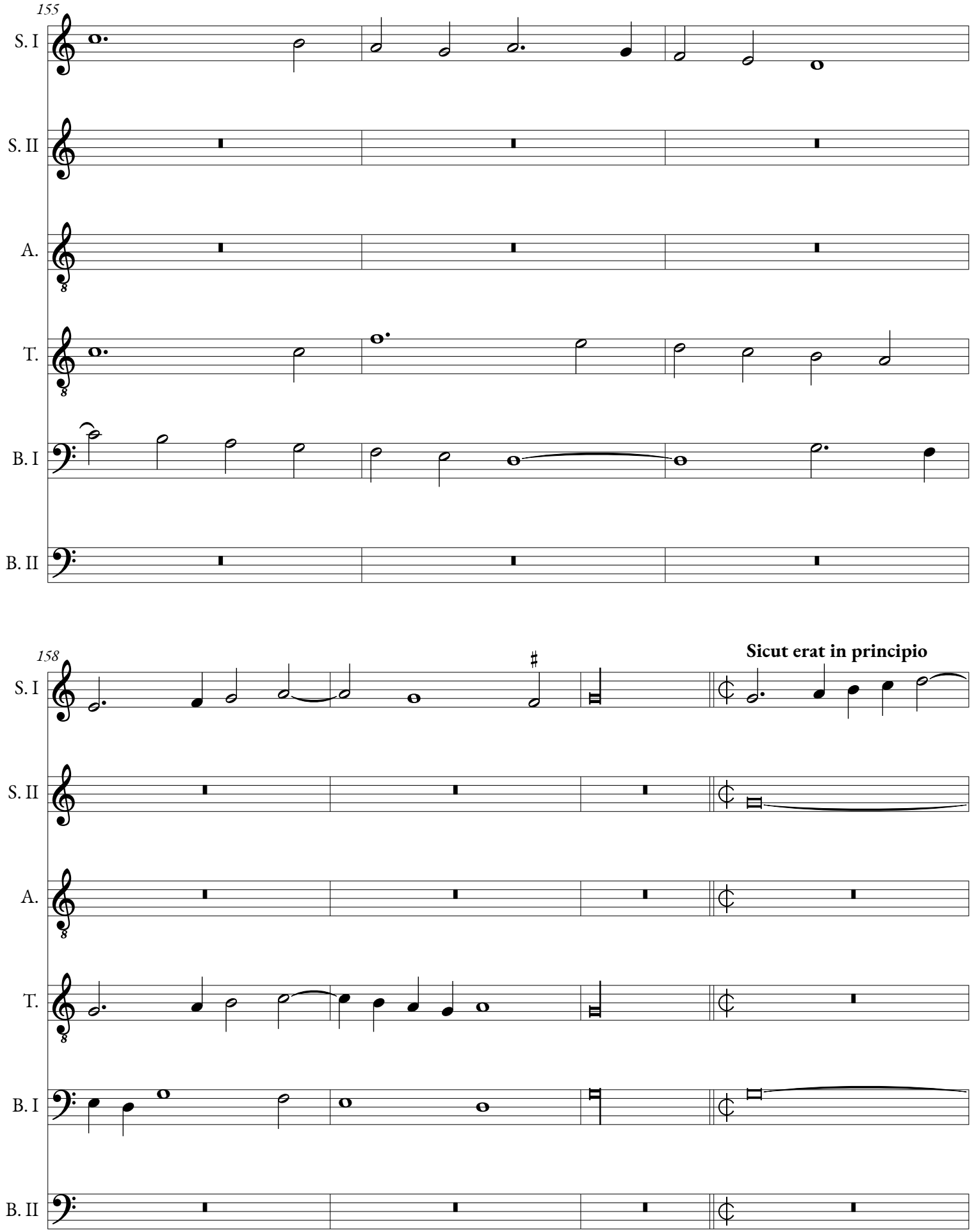
155
S. I
S. II
A.
T.
B. I
B. II
158
Sicut erat in principio

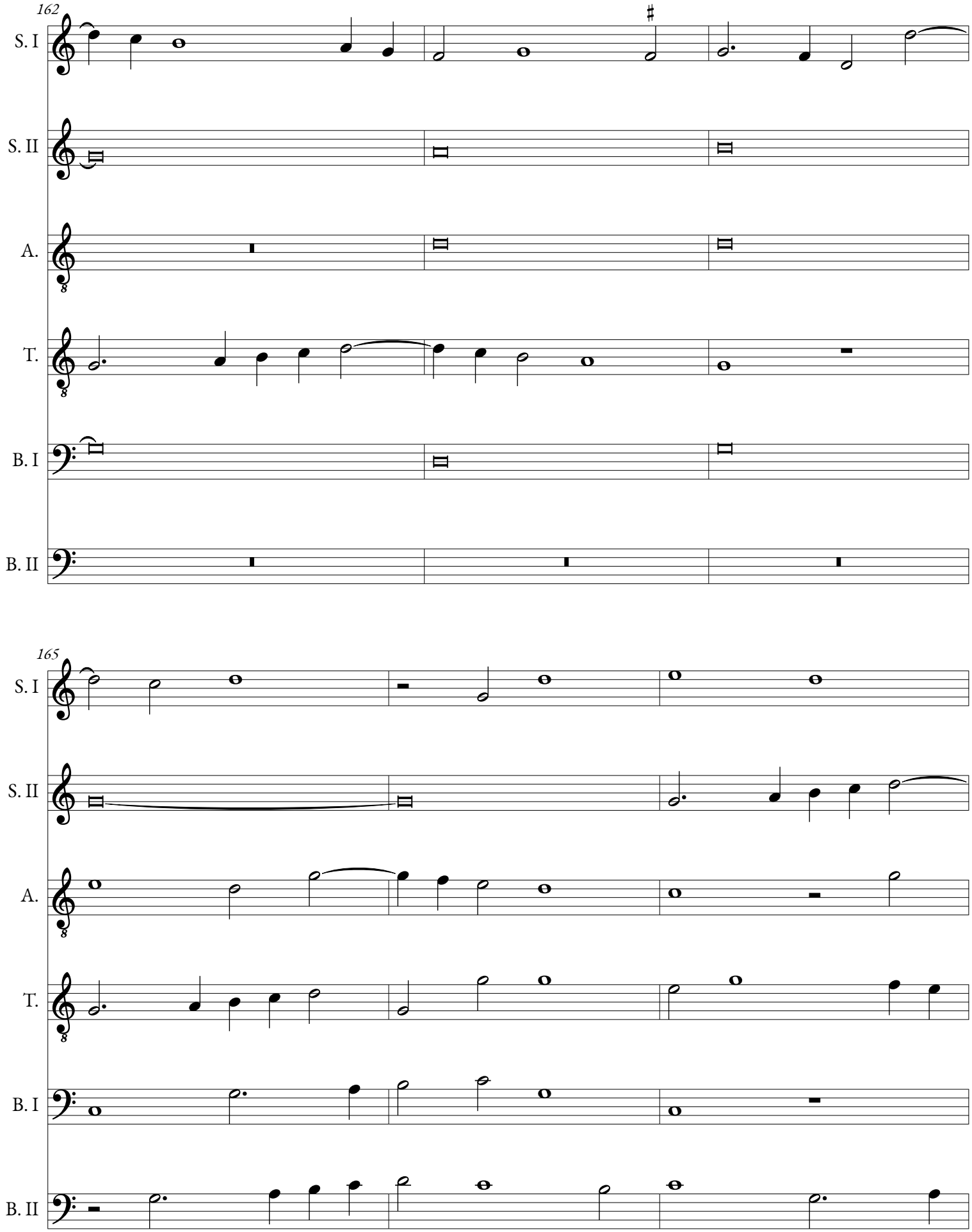
162
S. I
S. II
A.
T.
B. I
B. II
165
S. I
S. II
A.
T.
B. I
B. II

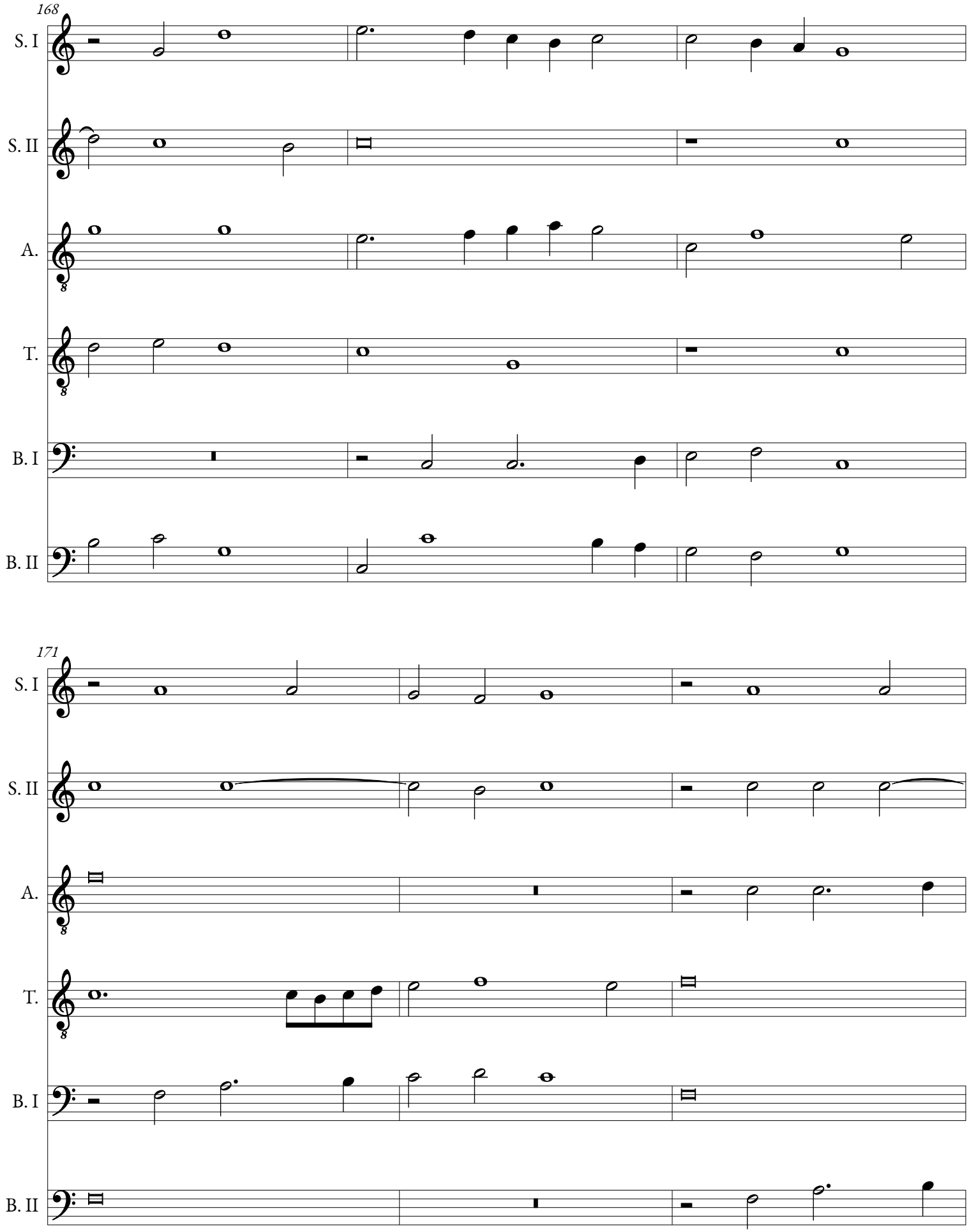
168
S. I
S. II
A.
T.
B. I
B. II
171
S. I
S. II
A.
T.
B. I
B. II

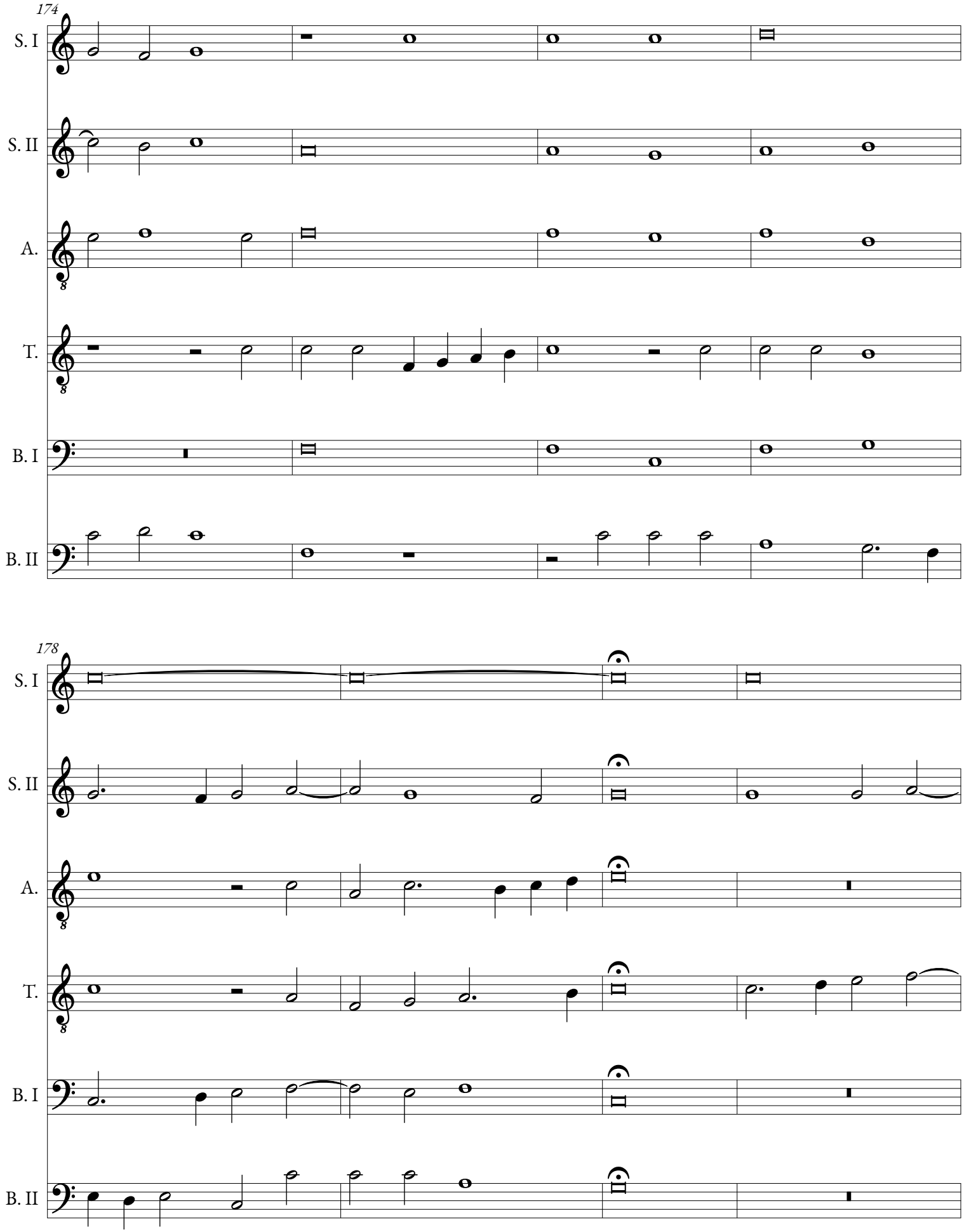
174
S. I
S. II
A.
T.
B. I
B. II
178
S. I
S. II
A.
T.
B. I
B. II

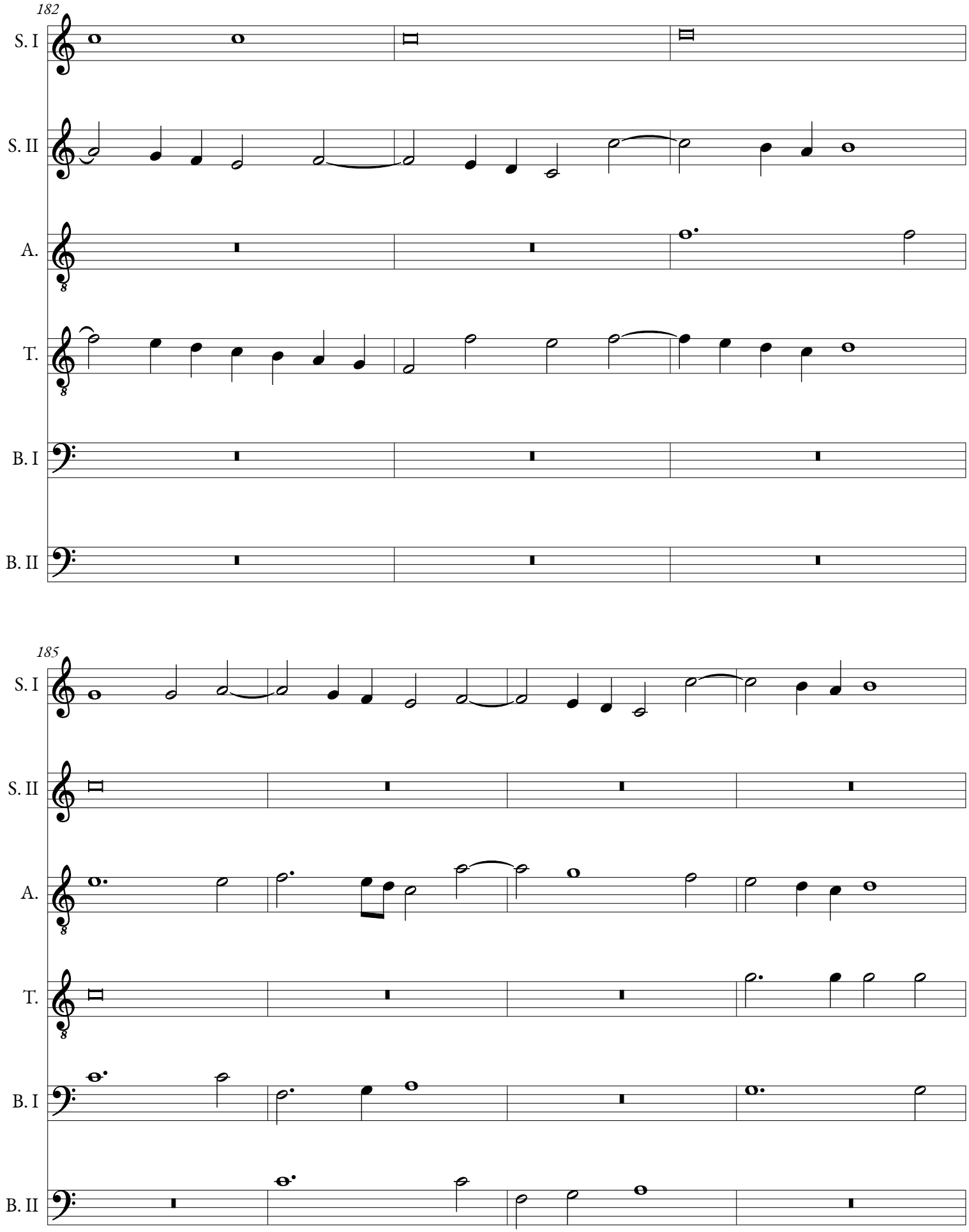
182
S. I
S. II
A.
T.
B. I
B. II
185
S. I
S. II
A.
T.
B. I
B. II

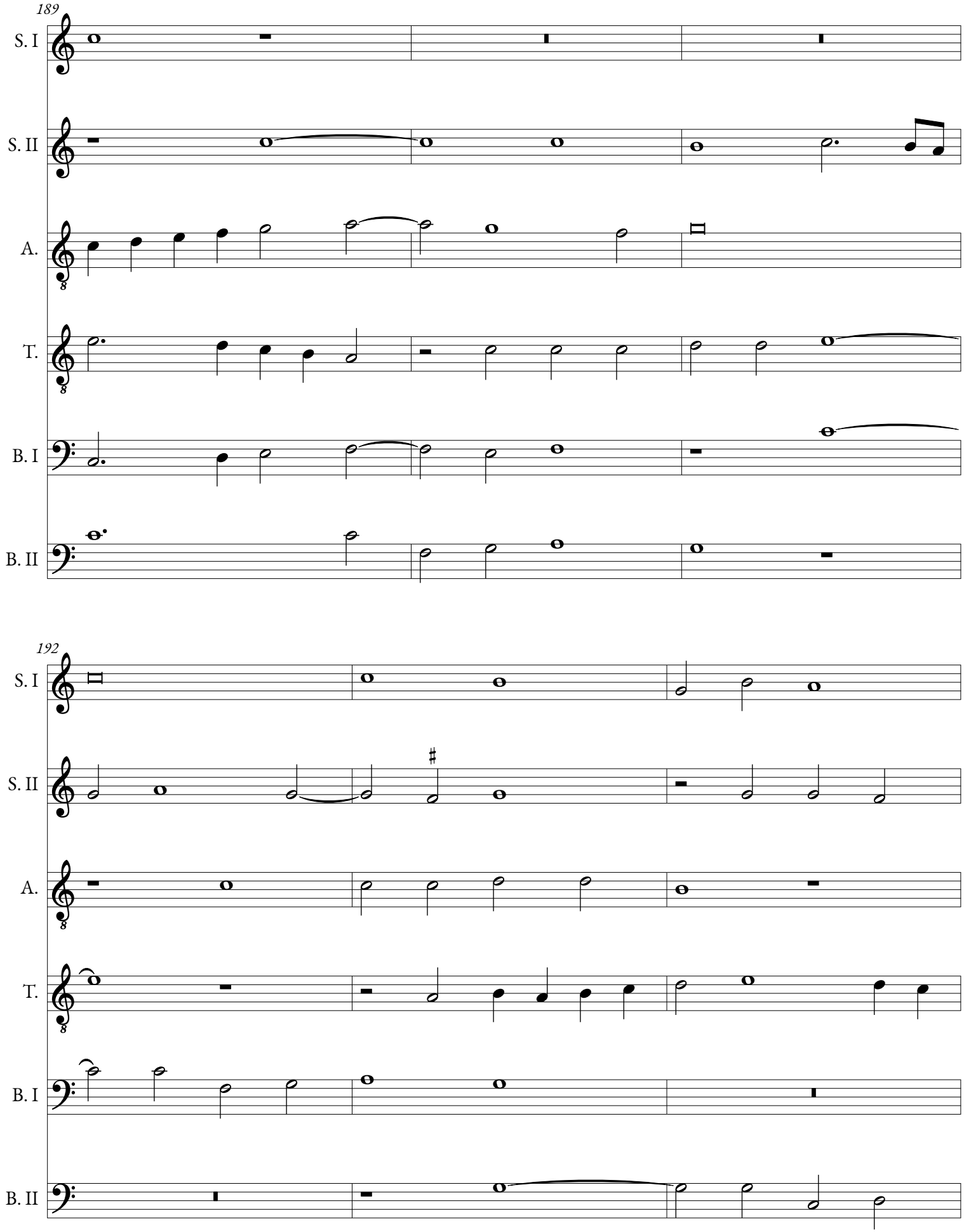
189
S. I
S. II
A.
T.
B. I
B. II
192
S. I
S. II
A.
T.
B. I
B. II

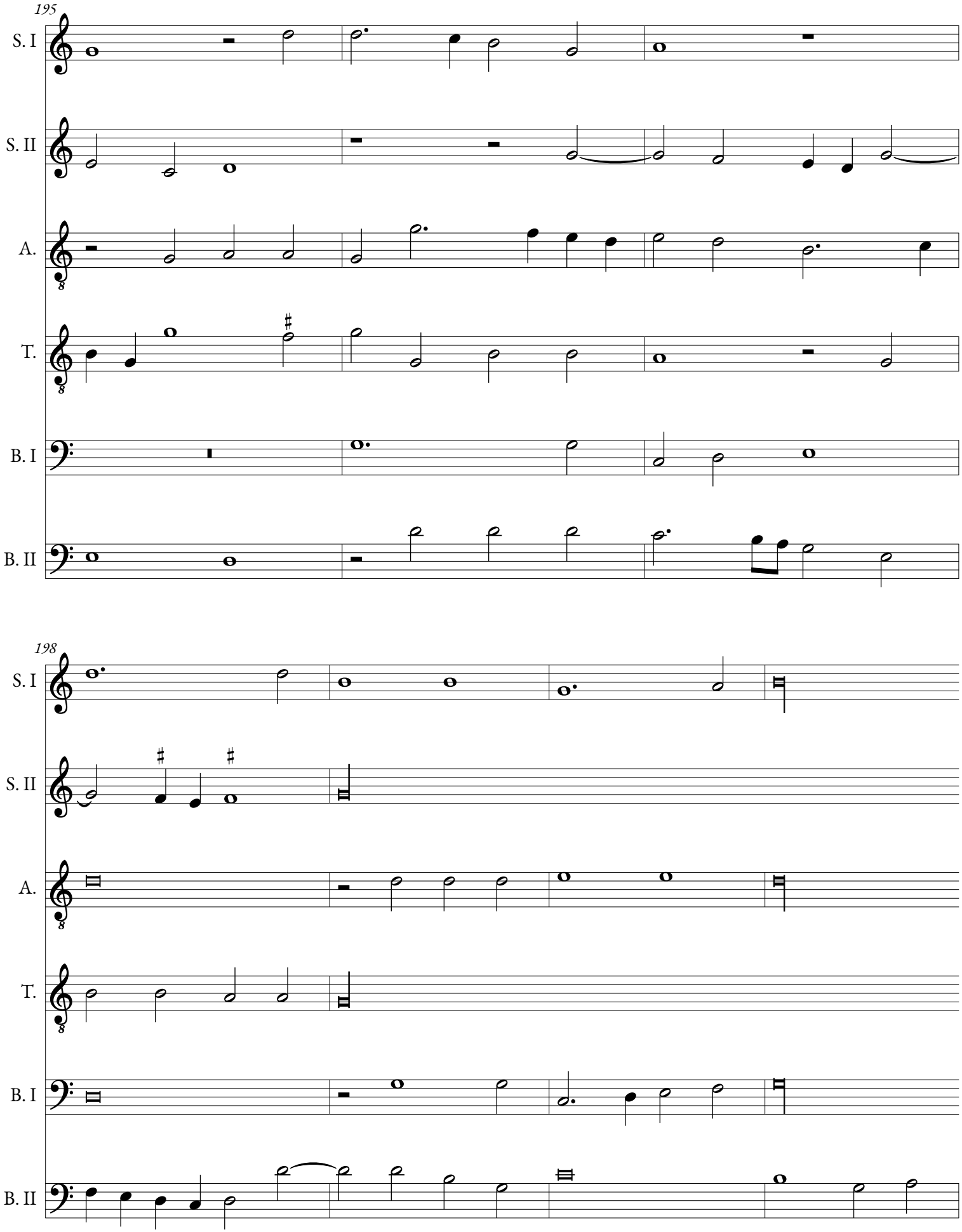
195
S. I
S. II
A.
T.
B. I
B. II
198
S. I
S. II
A.
T.
B. I
B. II

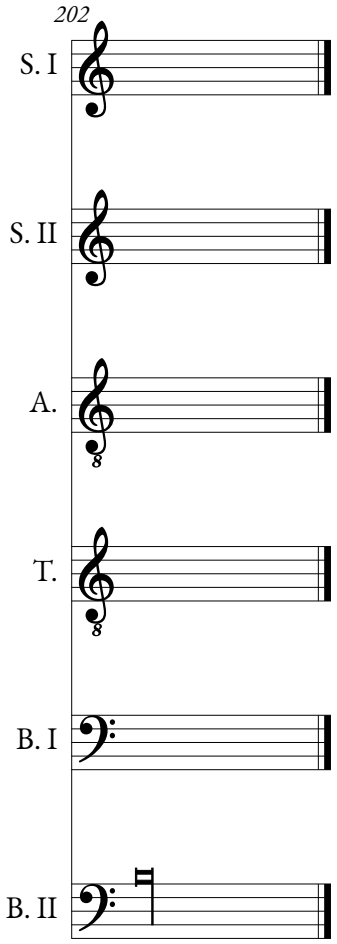
202
S. I
S. II
A.
T.
B. I
B. II