Kyrie

Edited by Zoe Saunders (2010)

Anonymous

Kyrie I

T I and B II: Miserere mihi, Domine chant with trope text

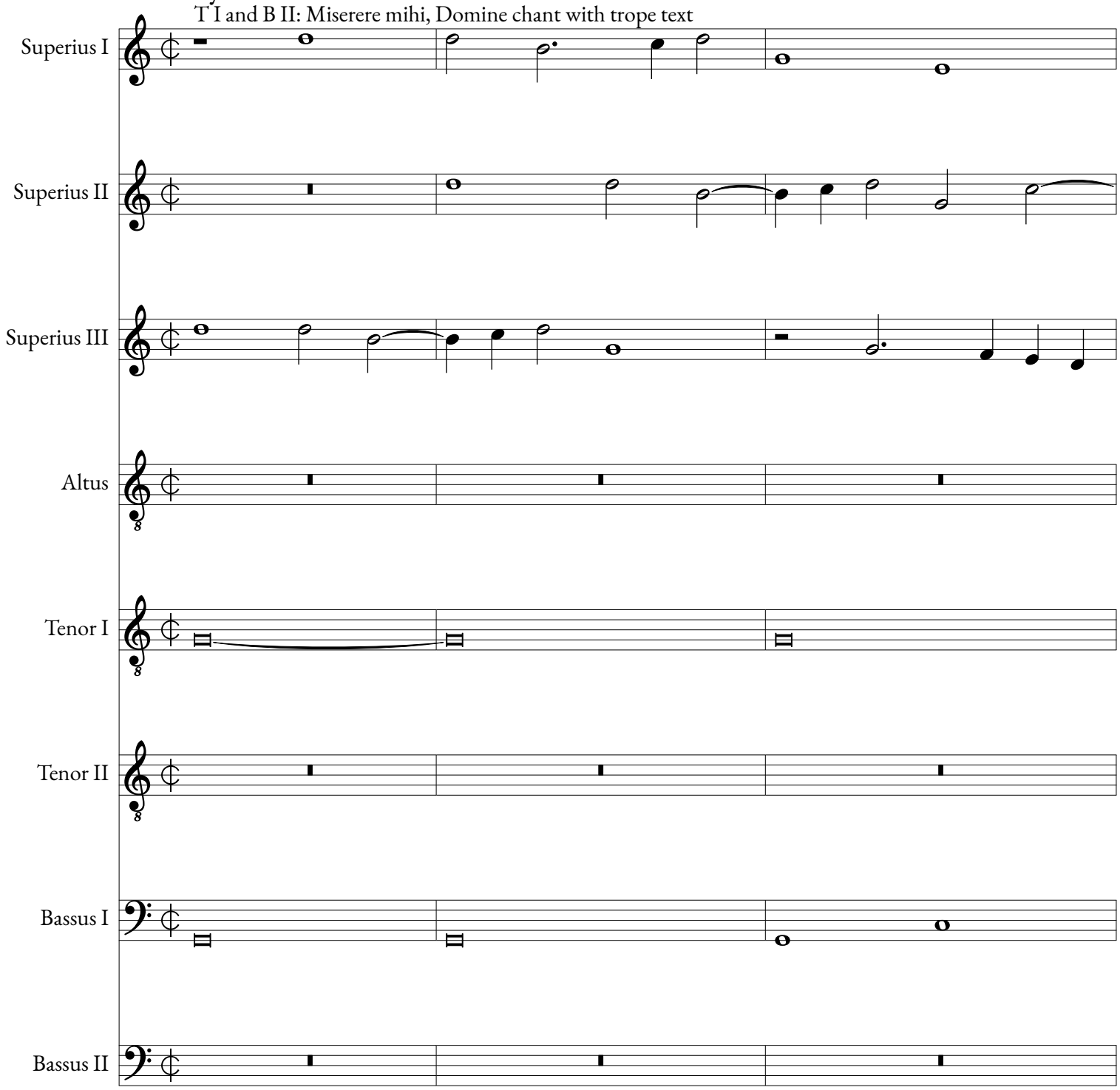

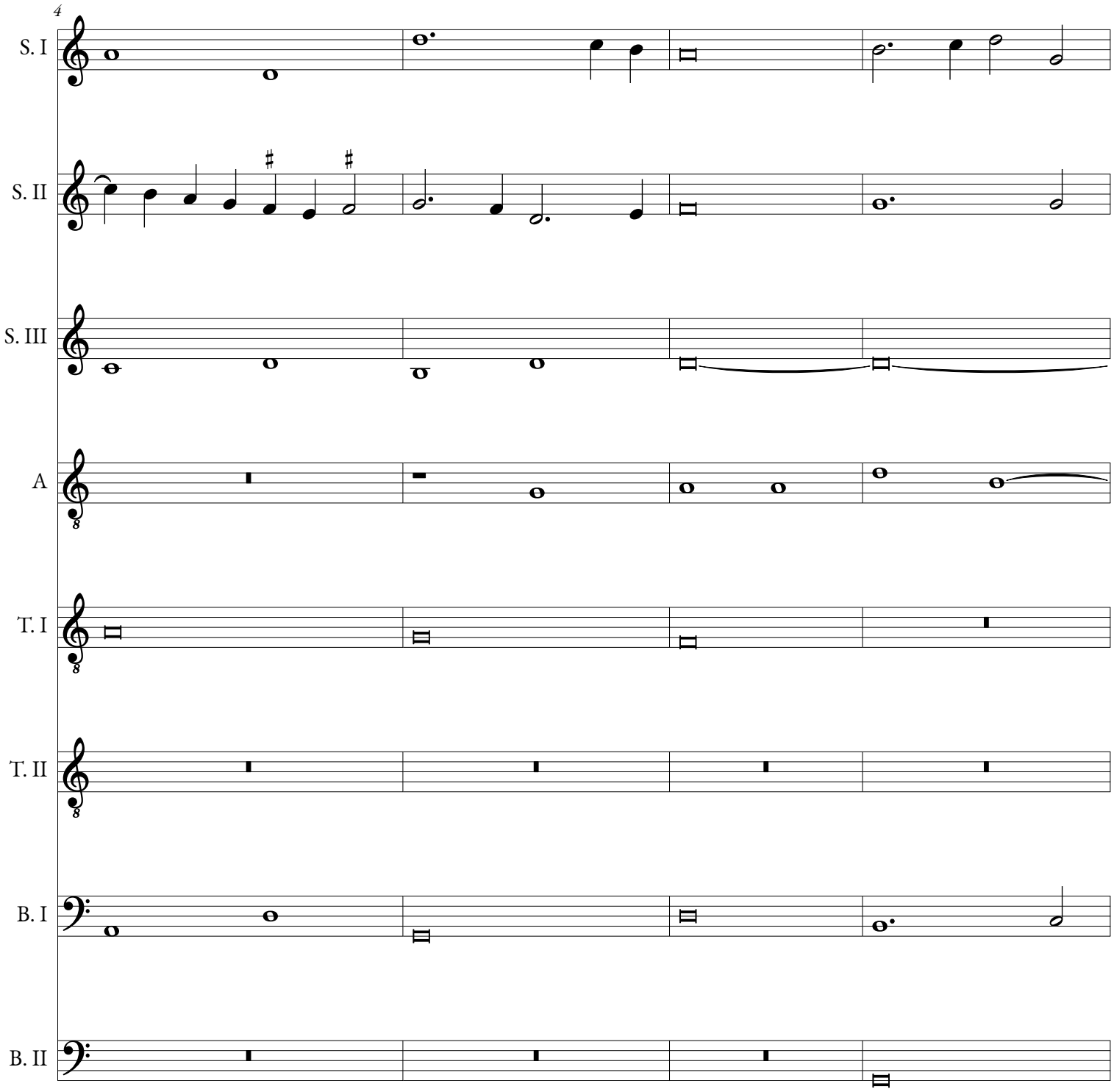
S. I
S. II
S. III
A
T. I
T. II
B. I
B. II

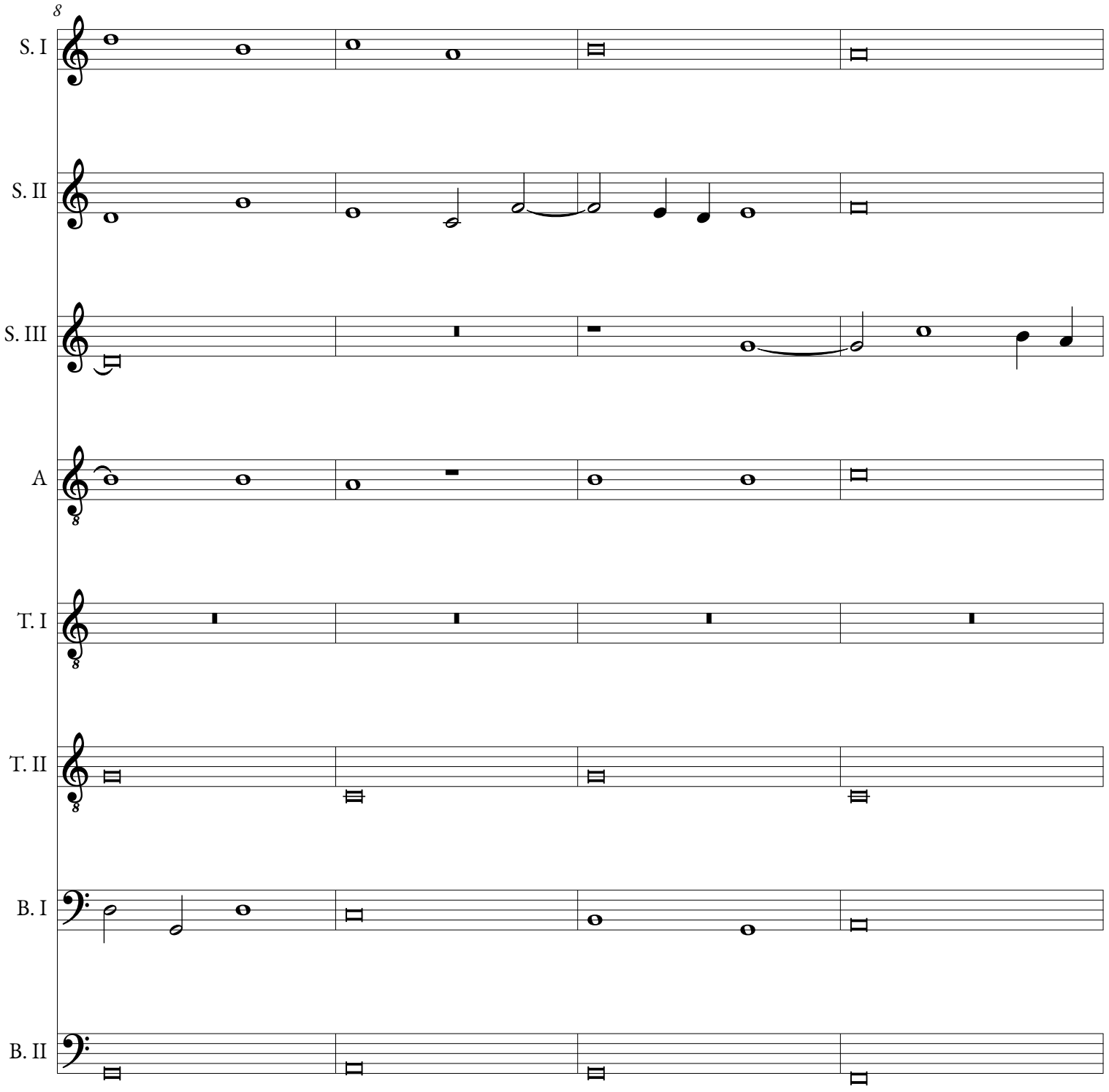
8
S. I
S. II
S. III
A
T. I
T. II
B. I
B. II

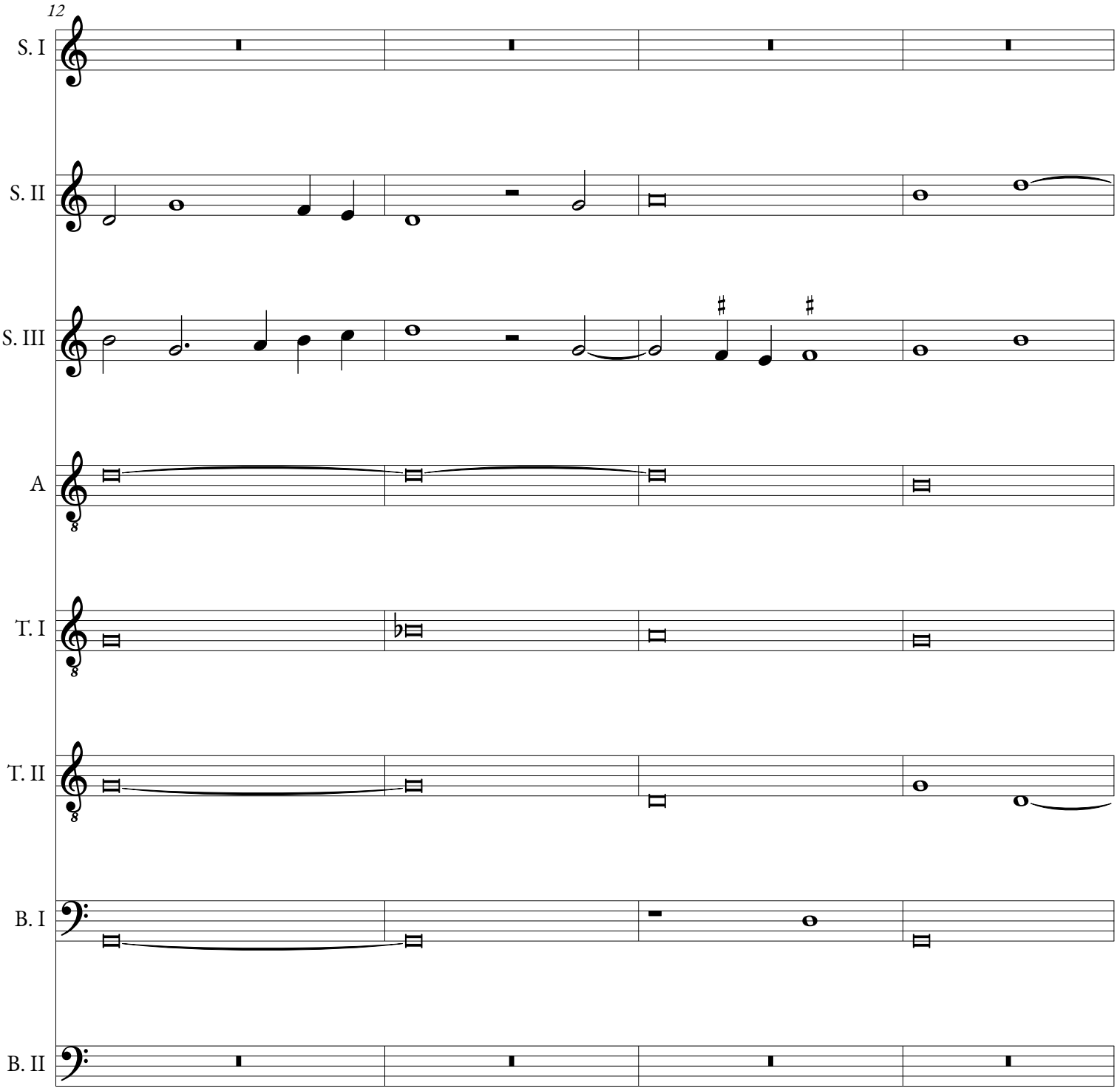
12
S. I
S. II
S. III
A
T. I
T. II
B. I
B. II

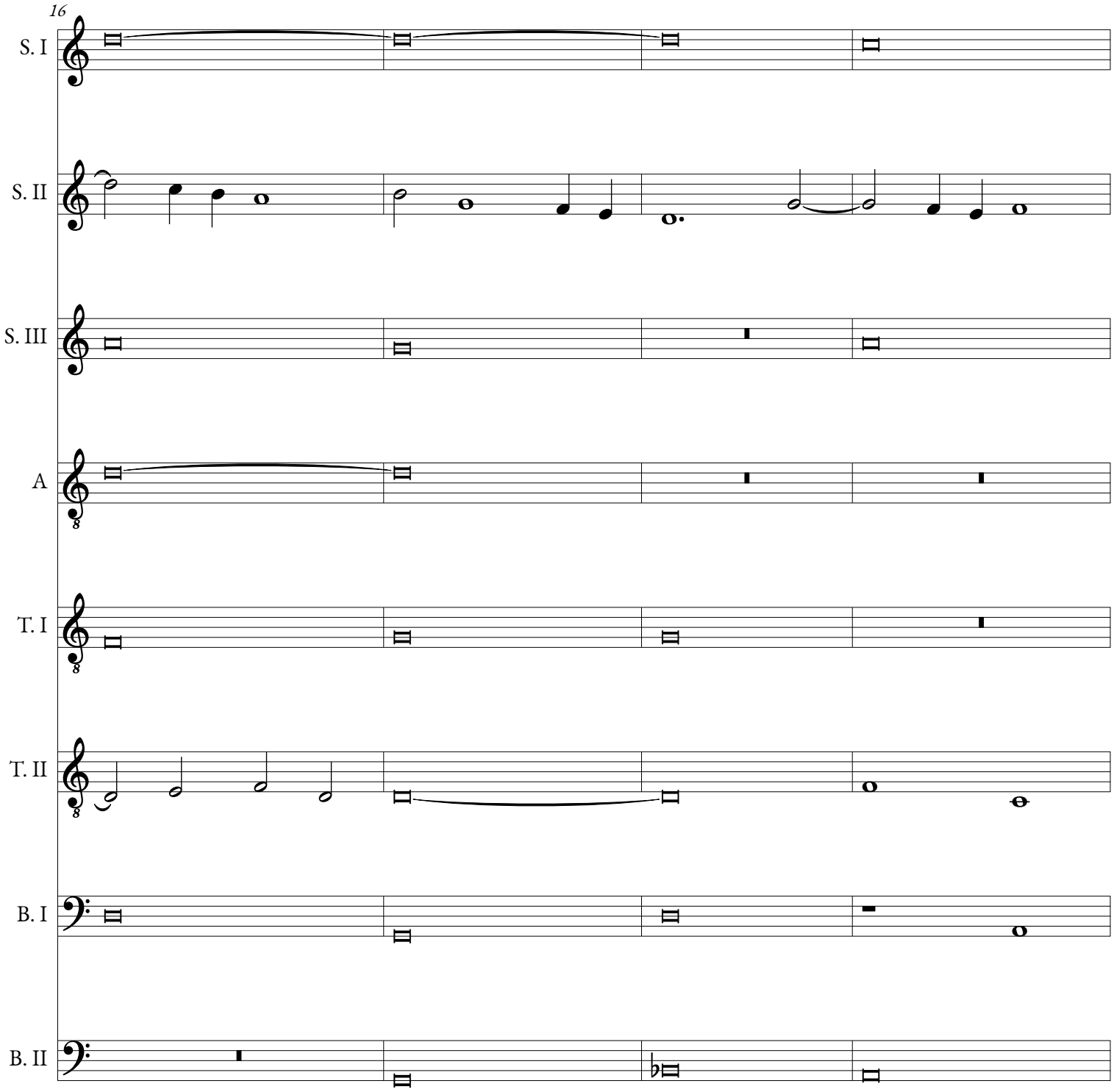
S. I
S. II
S. III
A
T. I
T. II
B. I
B. II

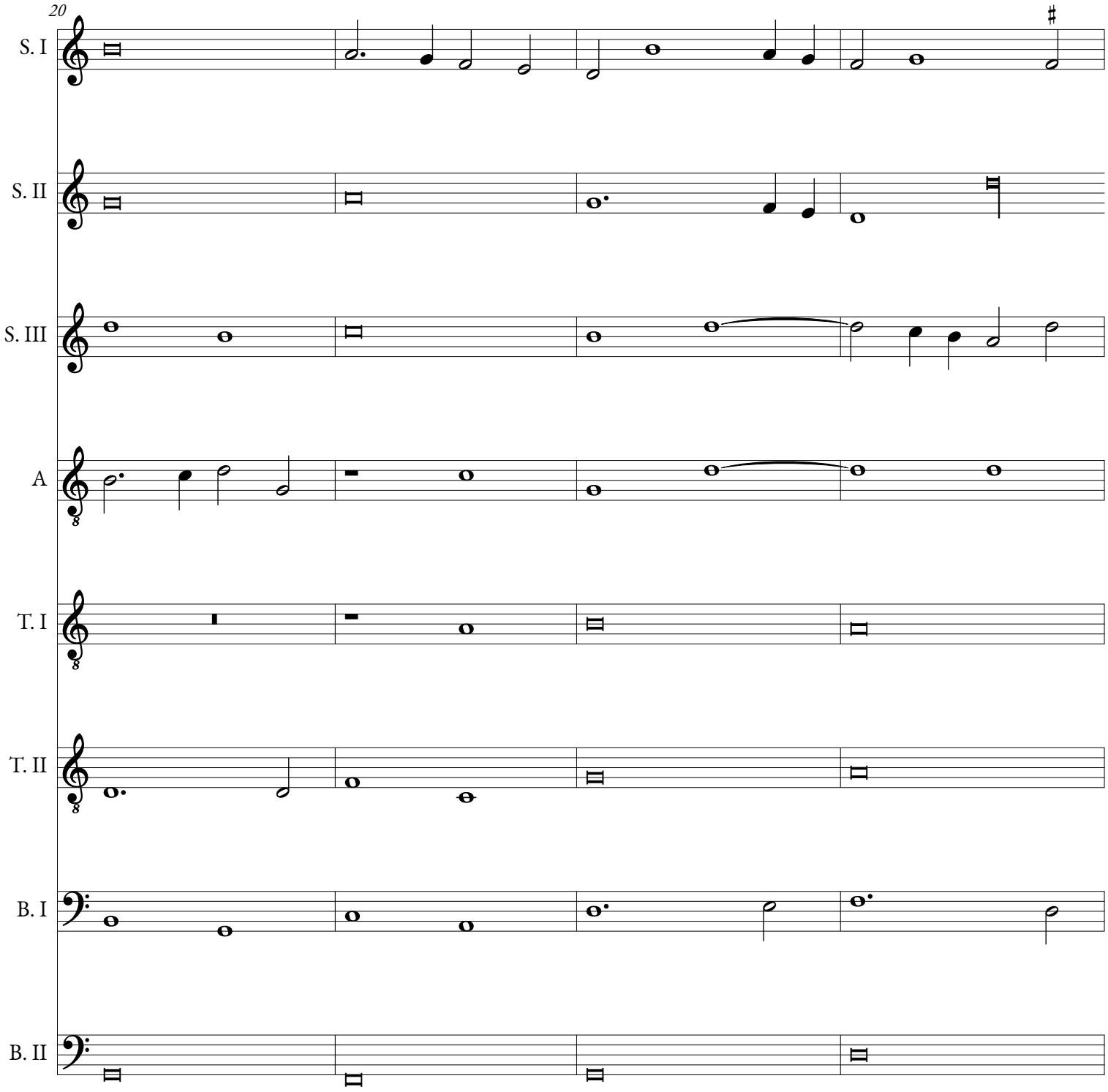
20
S. I
S. II
S. III
A
T. I
T. II
B. I
B. II

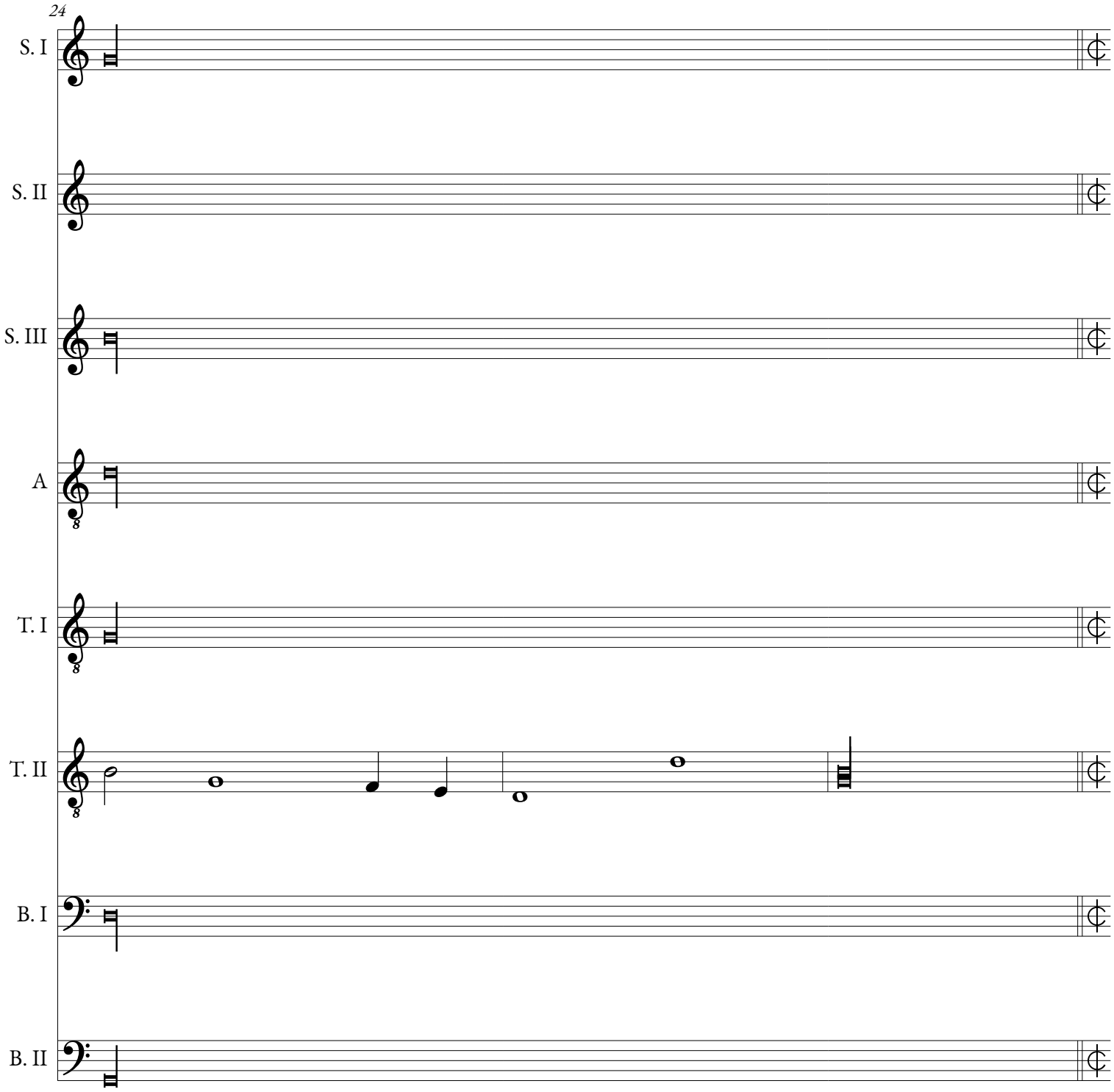
24
S. I
S. II
S. III
A
T. I
T. II
B. I
B. II

Christe

T I and B II: Miserere mihi, Domine chant with trope text

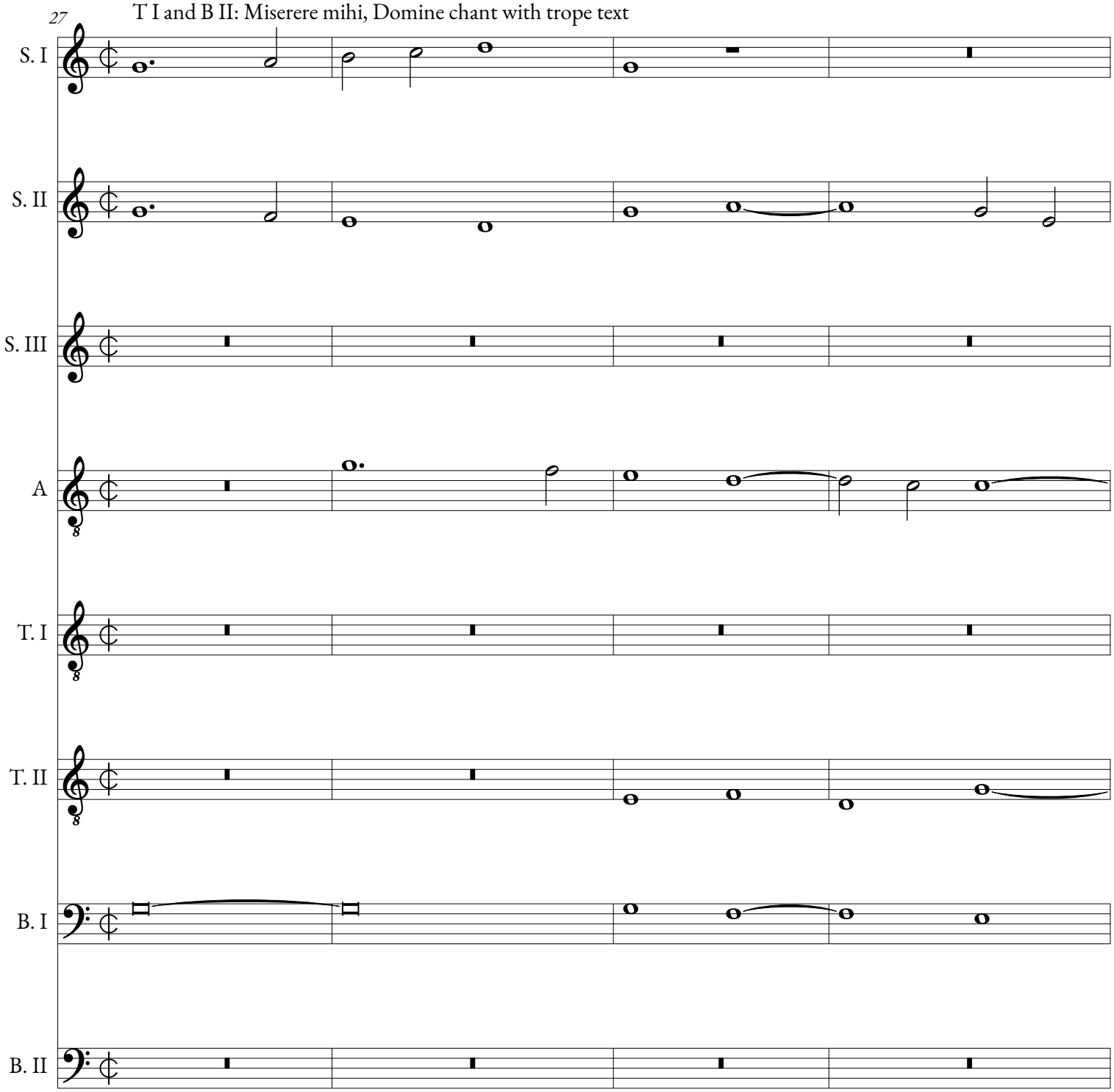

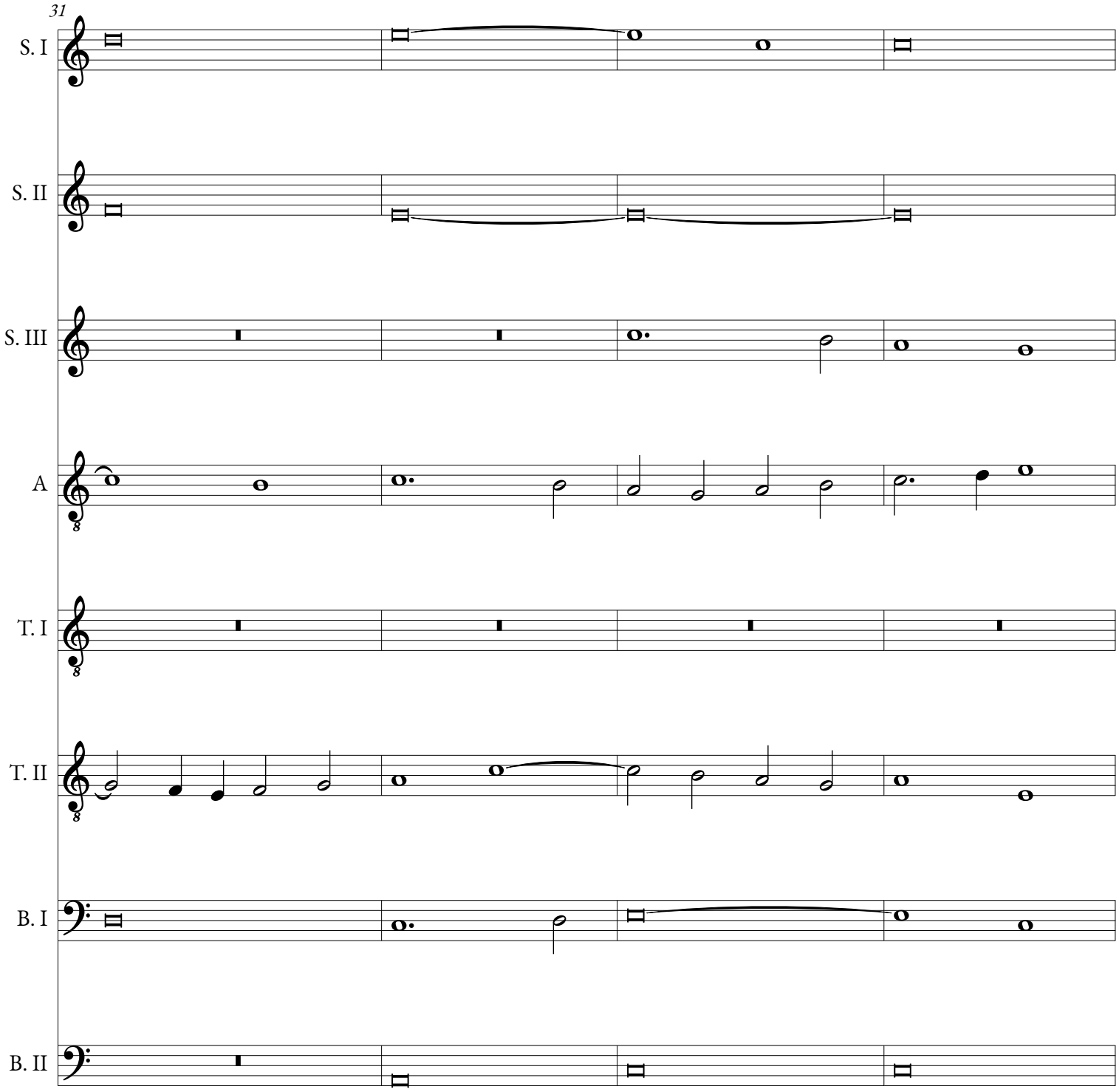
S. I
S. II
S. III
A
T. I
T. II
B. I
B. II

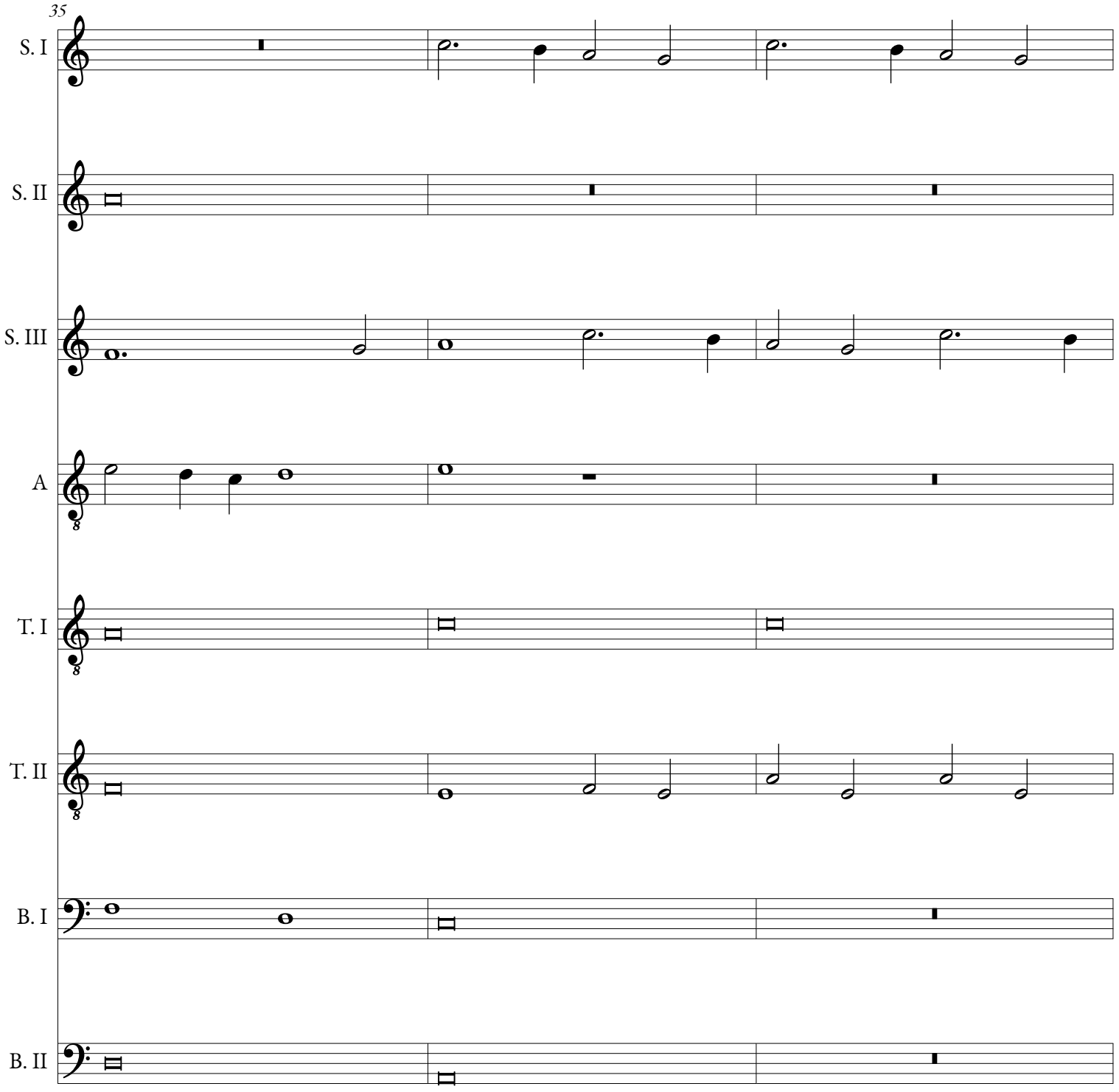
35
S. I
S. II
S. III
A
T. I
T. II
B. I
B. II

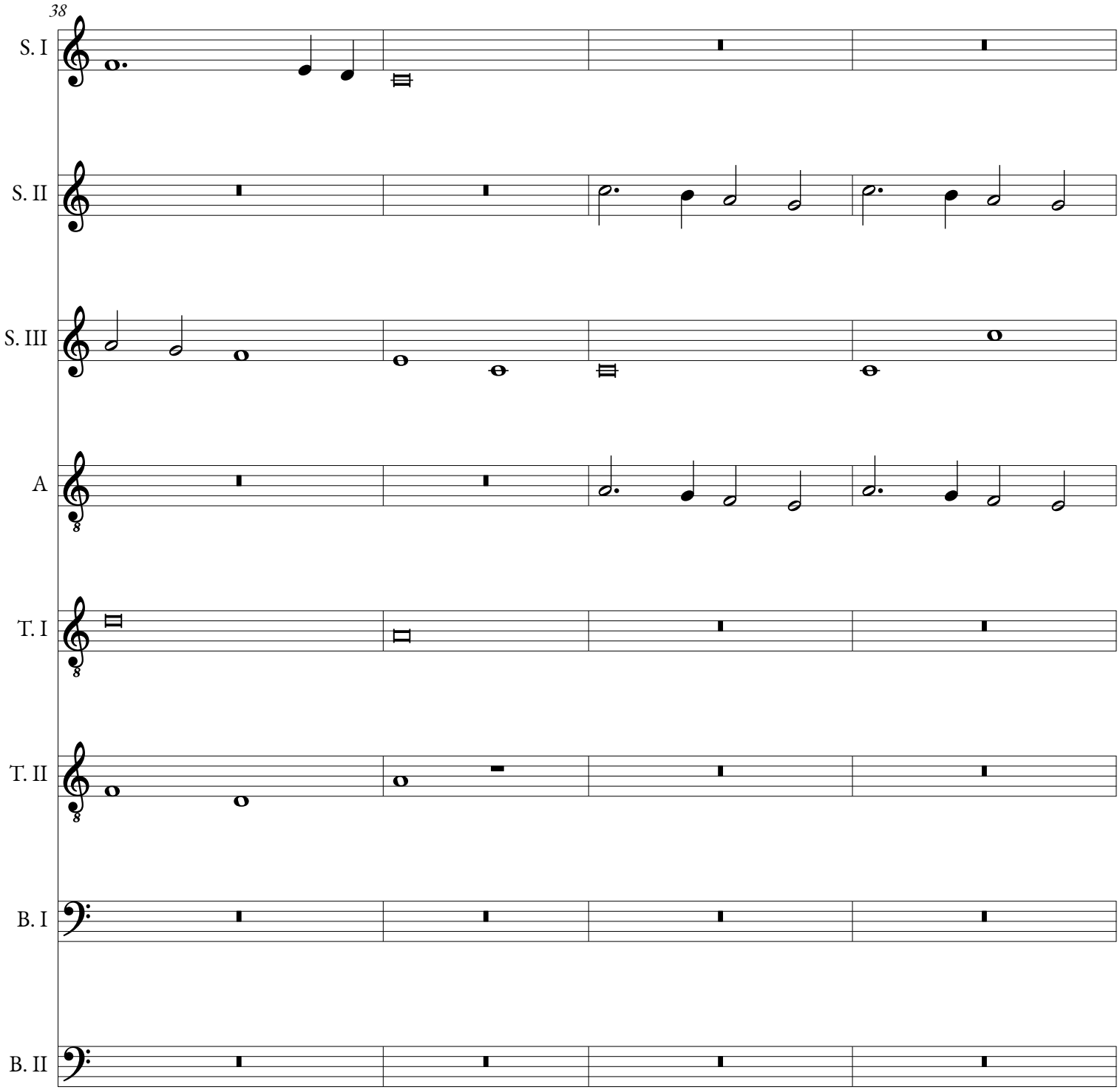
38
S. I
S. II
S. III
A
T. I
T. II
B. I
B. II

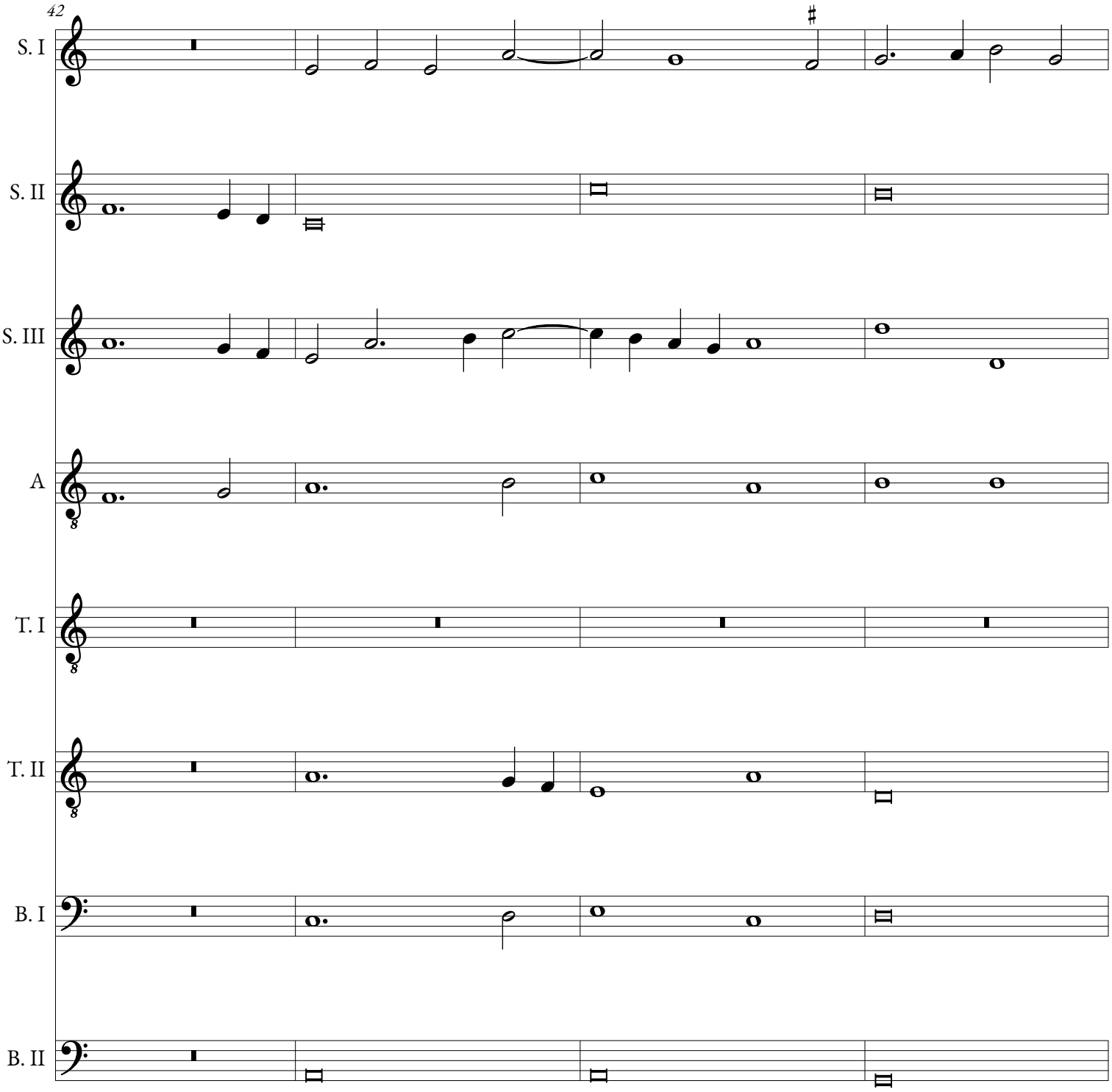
42
S. I
S. II
S. III
A
T. I
T. II
B. I
B. II

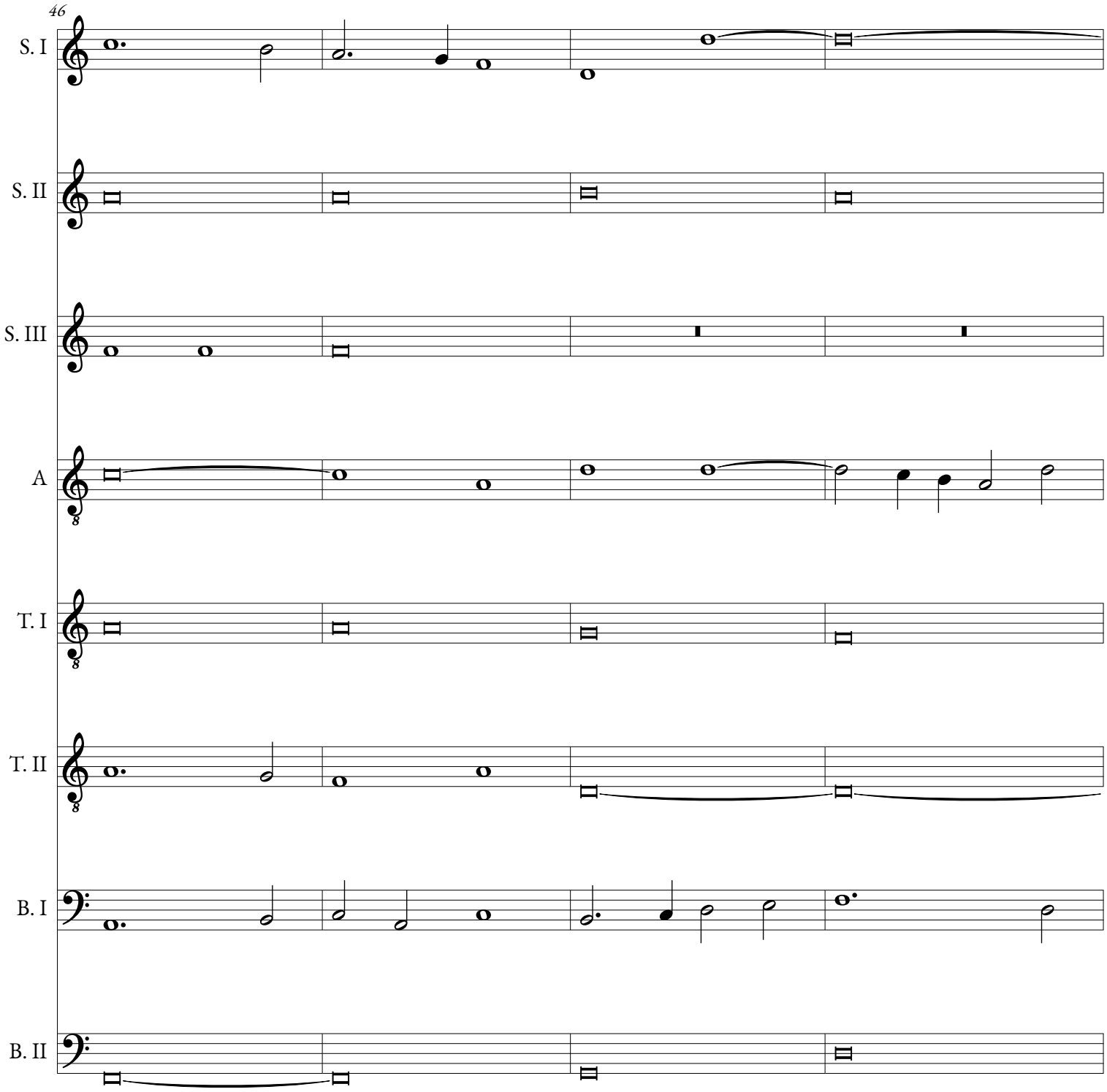
S. I
S. II
S. III
A
T. I
T. II
B. I
B. II

S. I

S. II

S. III

A

T. I

T. II

B. I

B. II

S. I

S. II

S. III

A

T. I

T. II

B. I

B. II

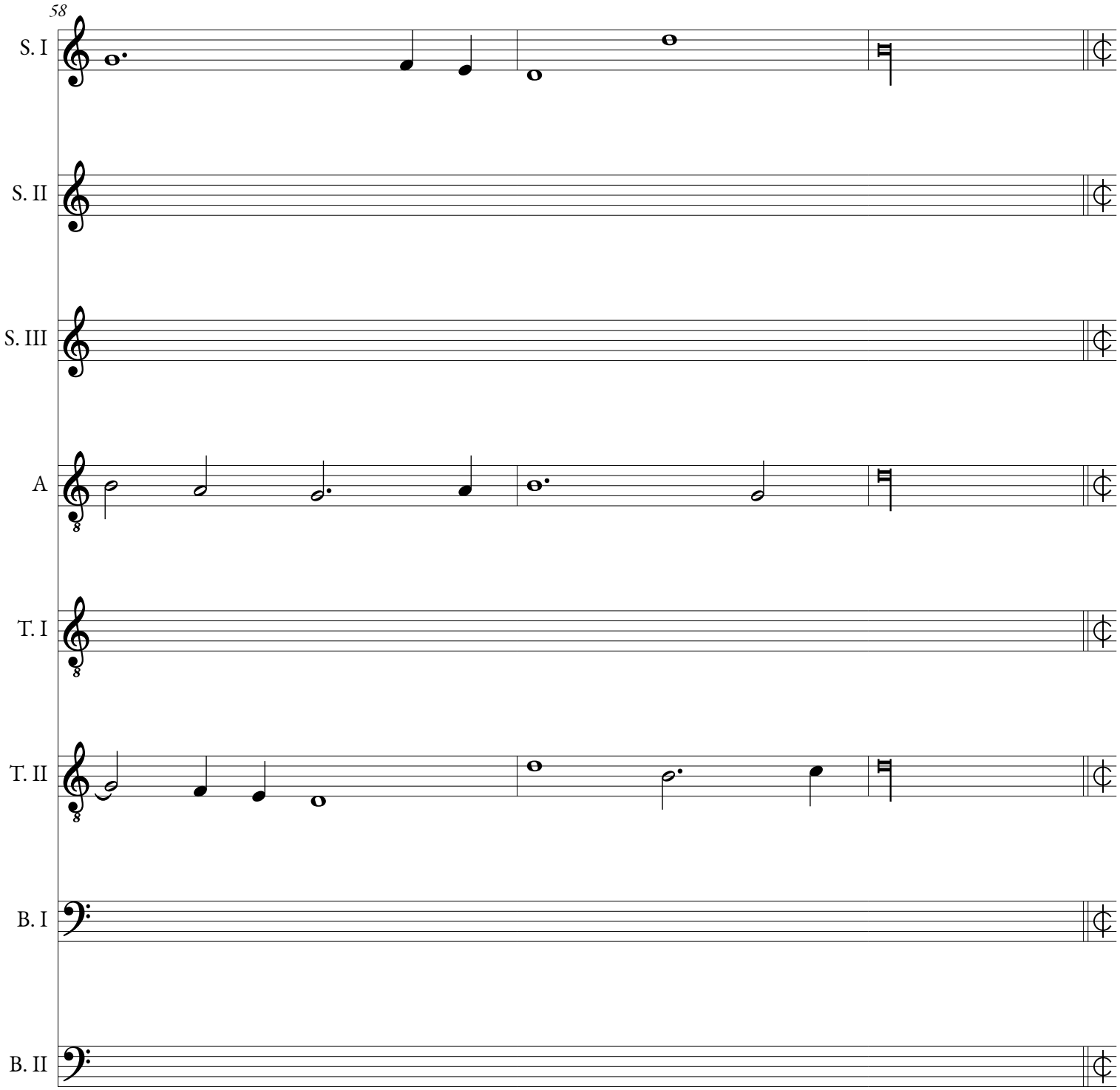
58
S. I
S. II
S. III
A
T. I
T. II
B. I
B. II

Kyrie II

T I: Miserere mihi, Domine chant with trope text

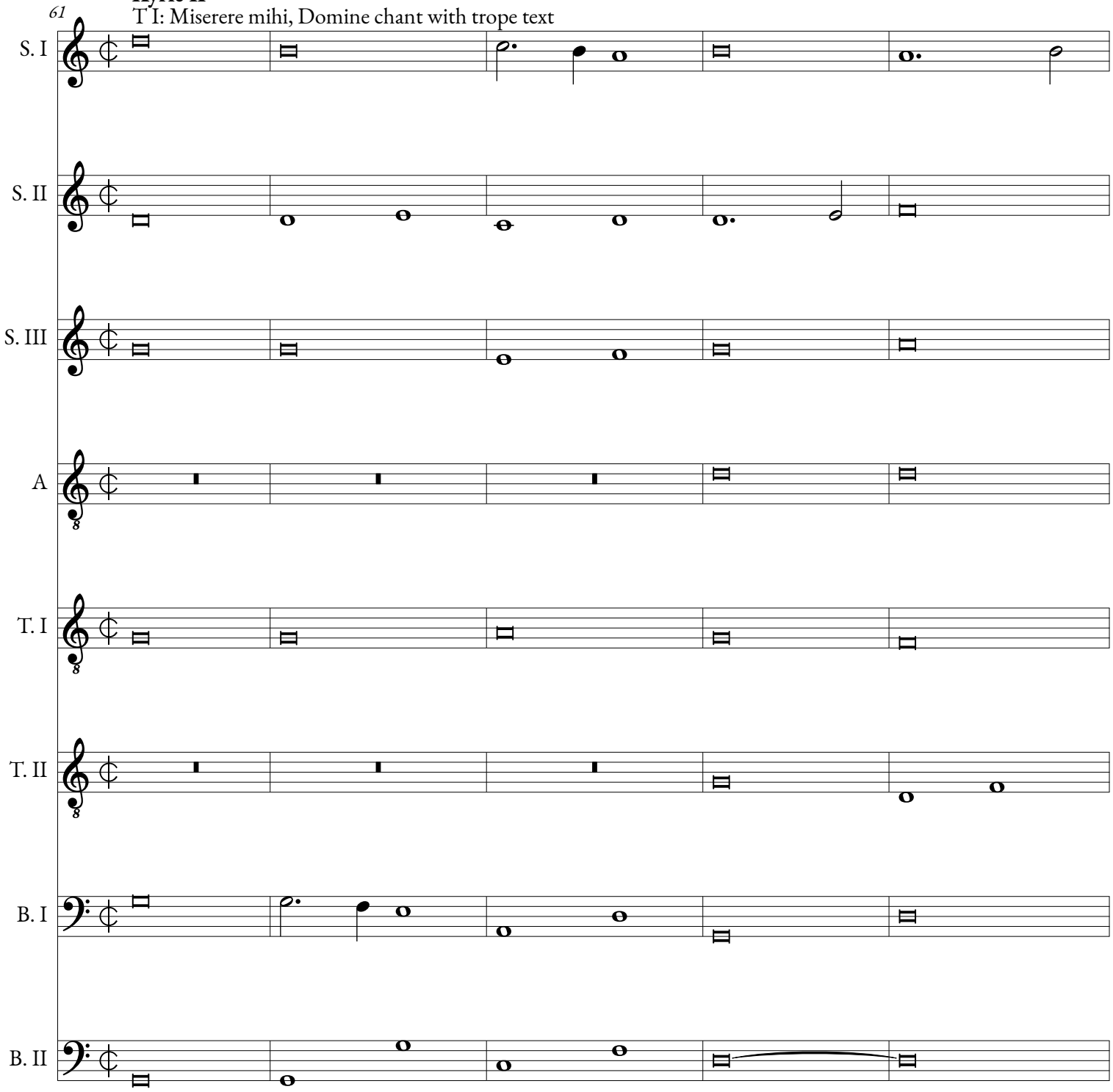

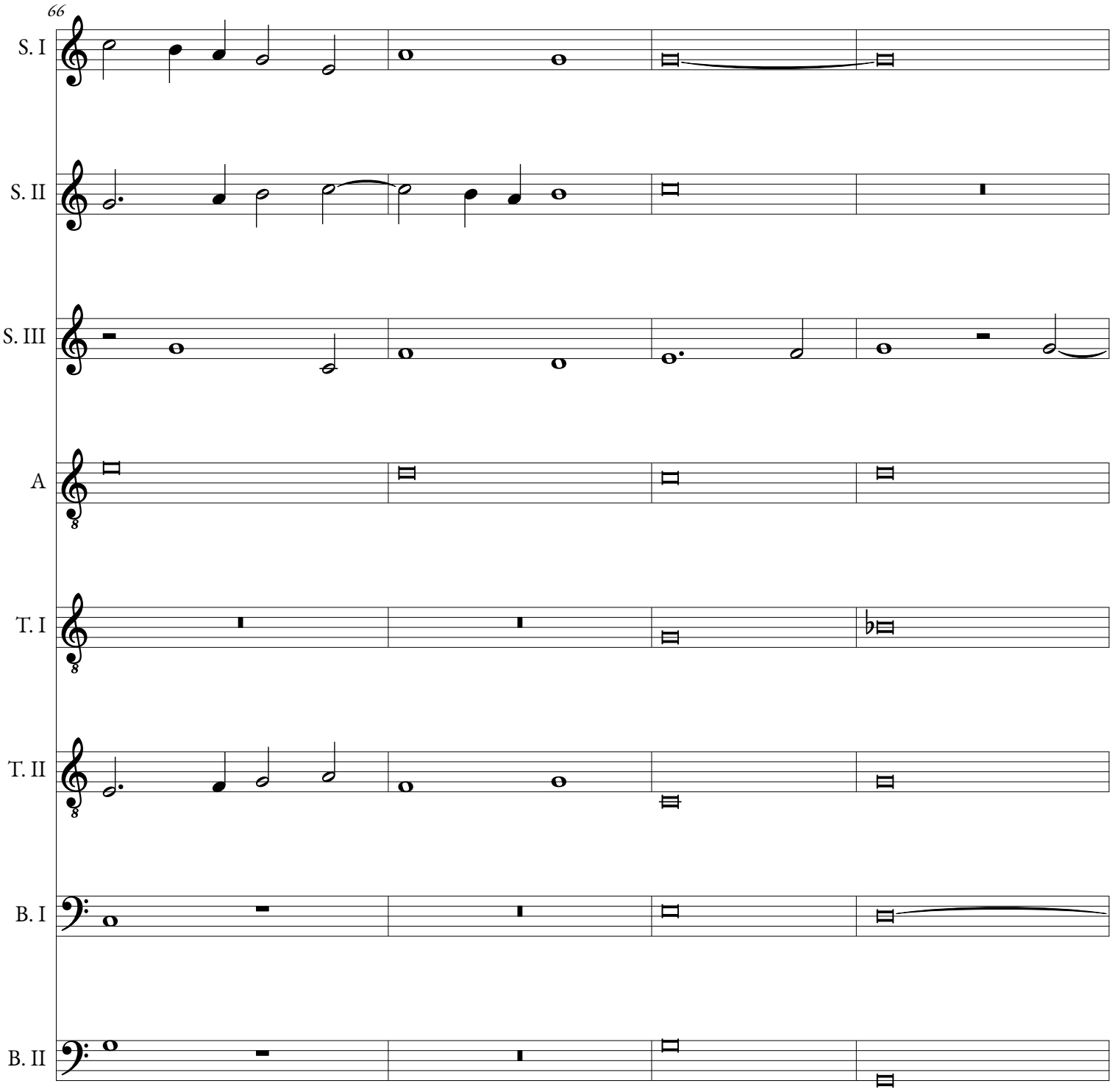
S. I
S. II
S. III
A
T. I
T. II
B. I
B. II

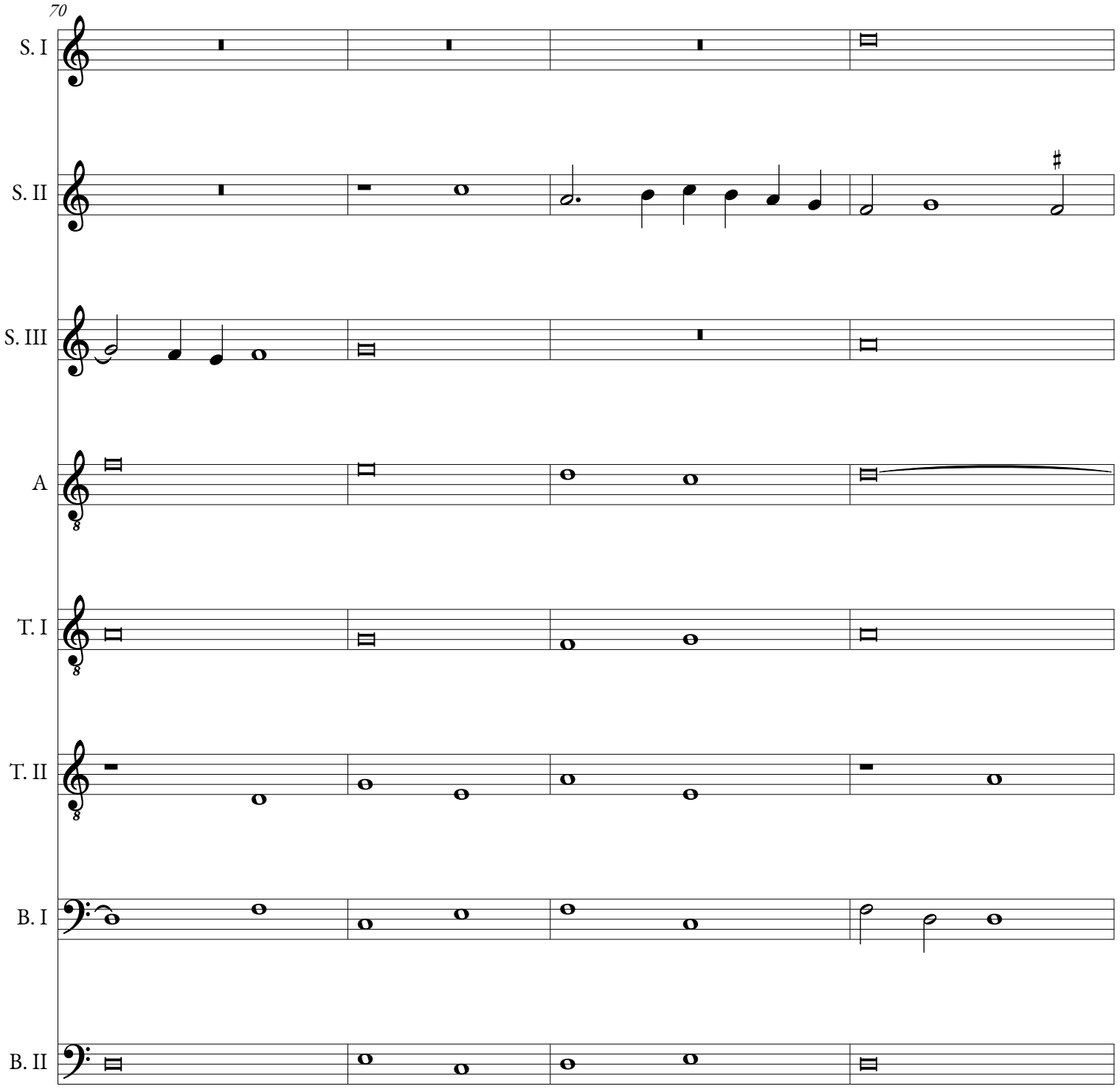
70
S. I
S. II
S. III
A
T. I
T. II
B. I
B. II

S. I

S. II

S. III

A

T. I

T. II

B. I

B. II

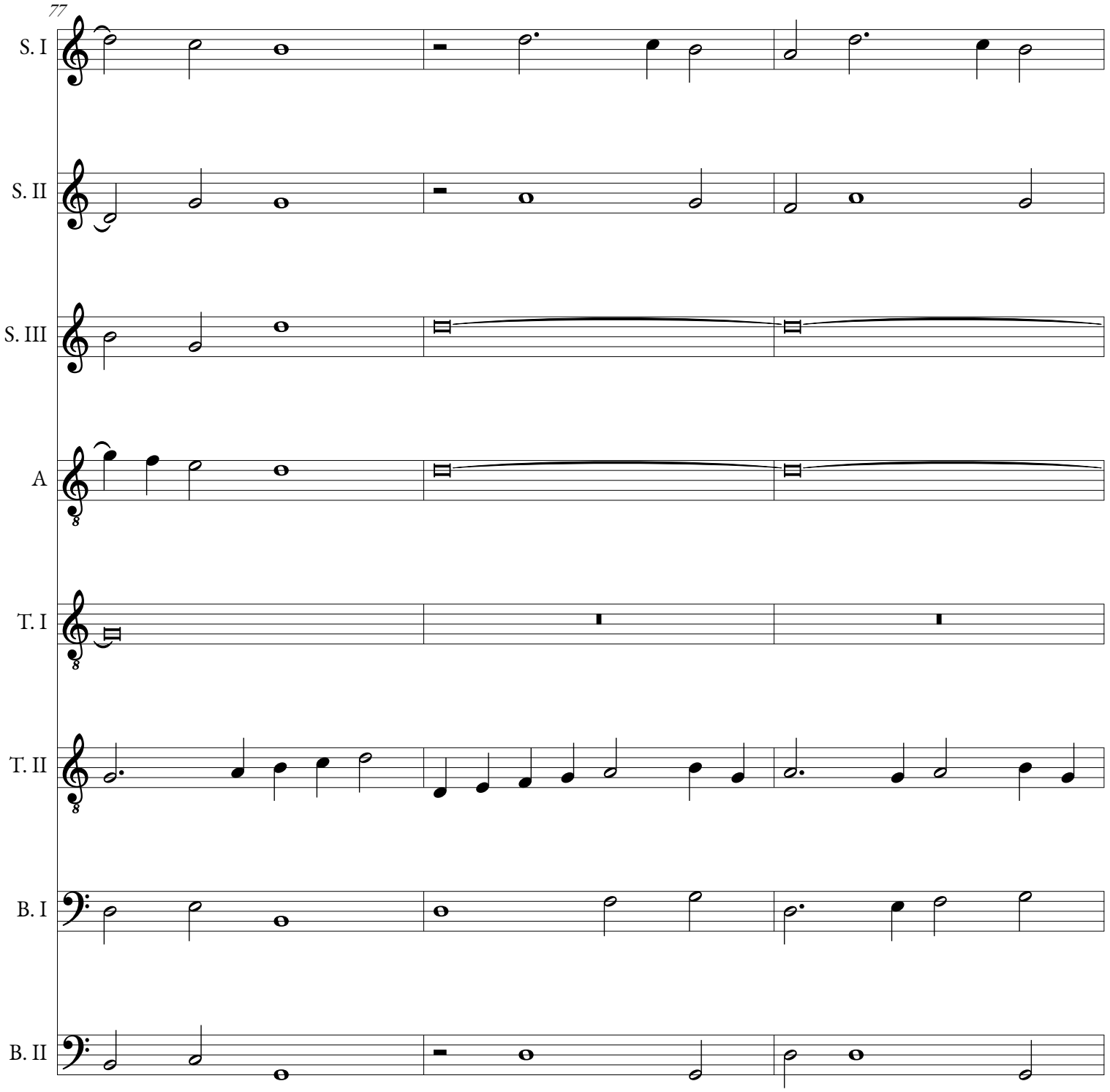
77
S. I
S. II
S. III
A
T. I
T. II
B. I
B. II

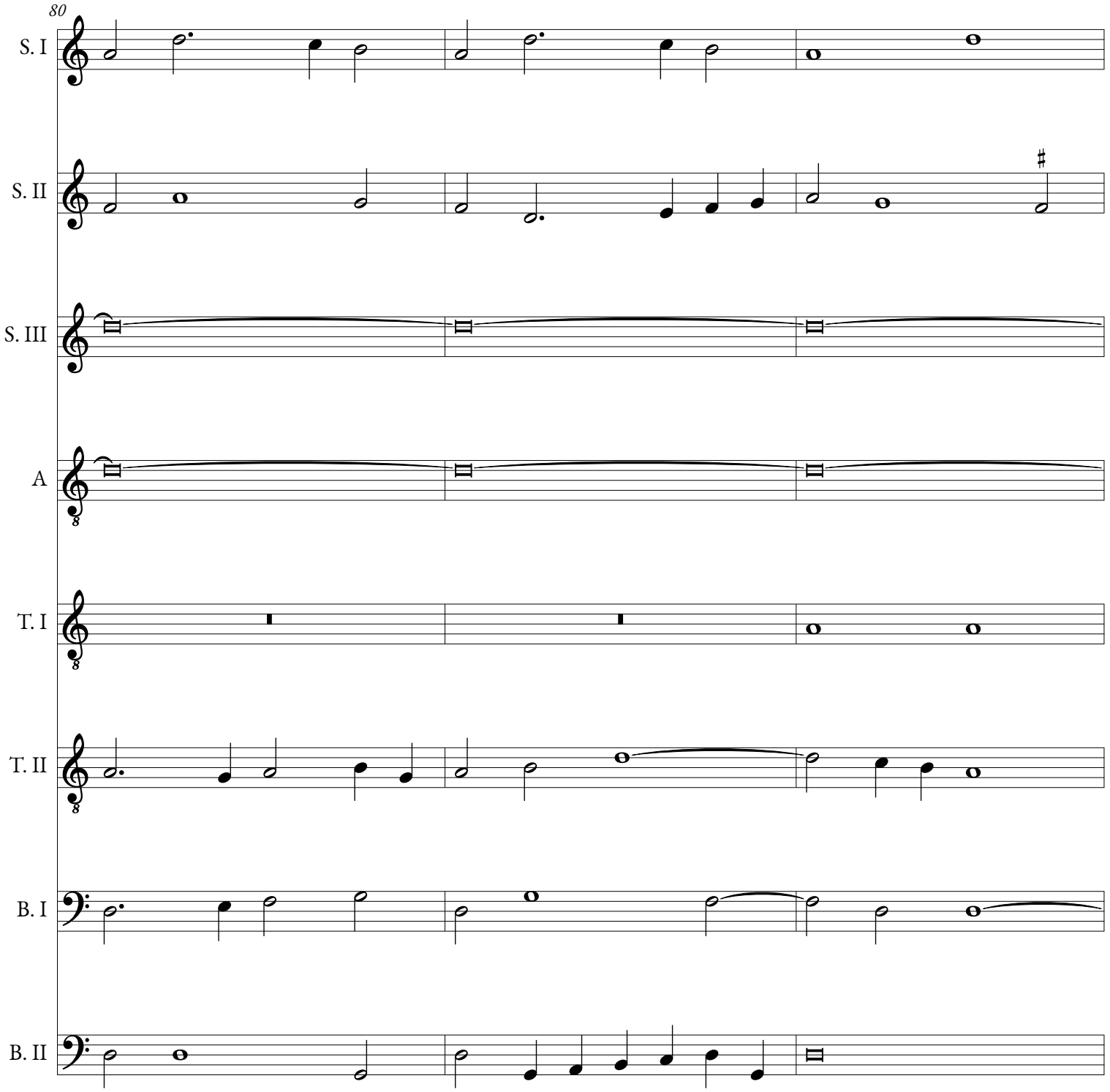
80
S. I
S. II
S. III
A
T. I
T. II
B. I
B. II

S. I

S. II

S. III

A

T. I

T. II

B. I

B. II

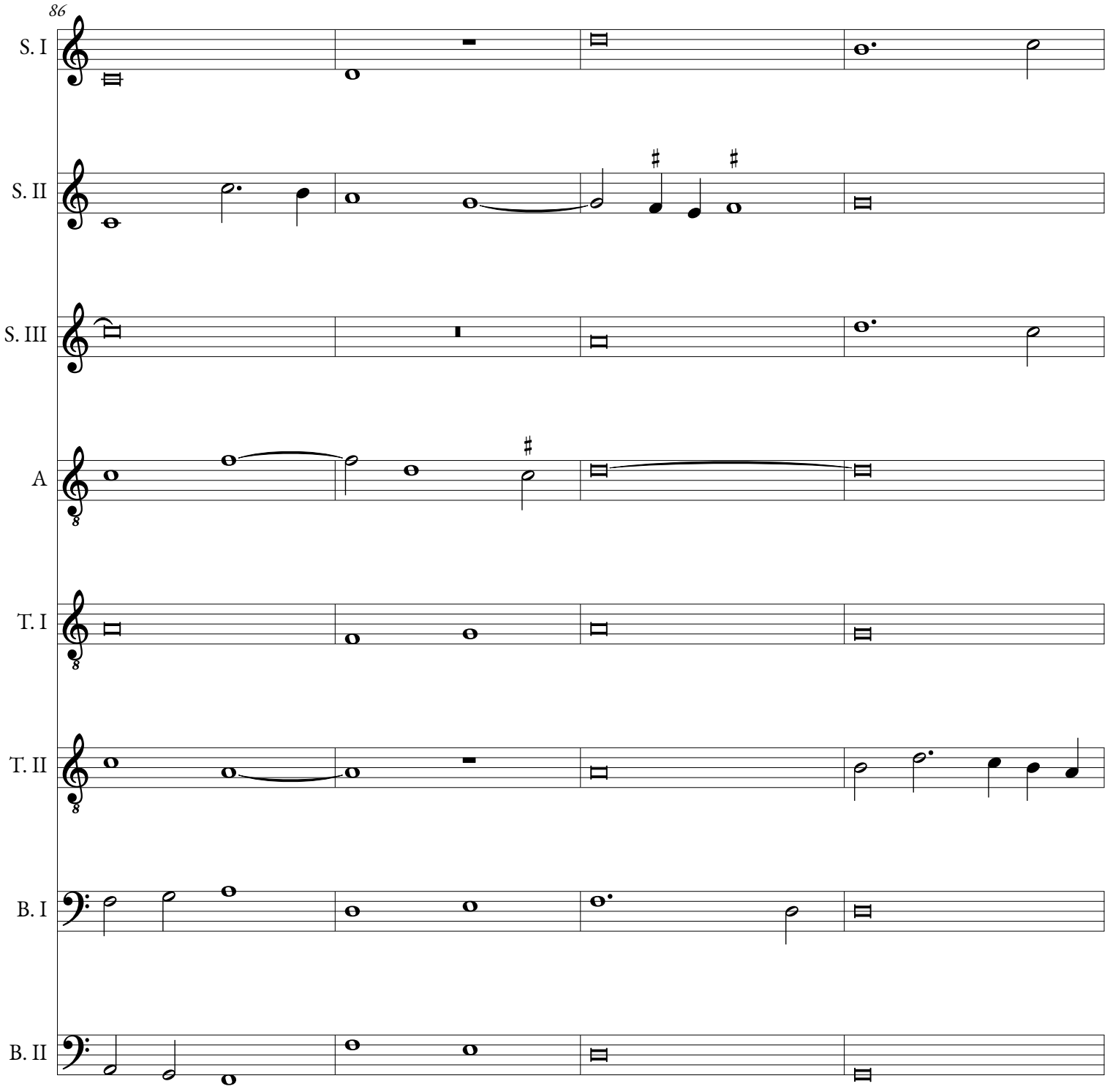
S. I
S. II
S. III
A
T. I
T. II
B. I
B. II

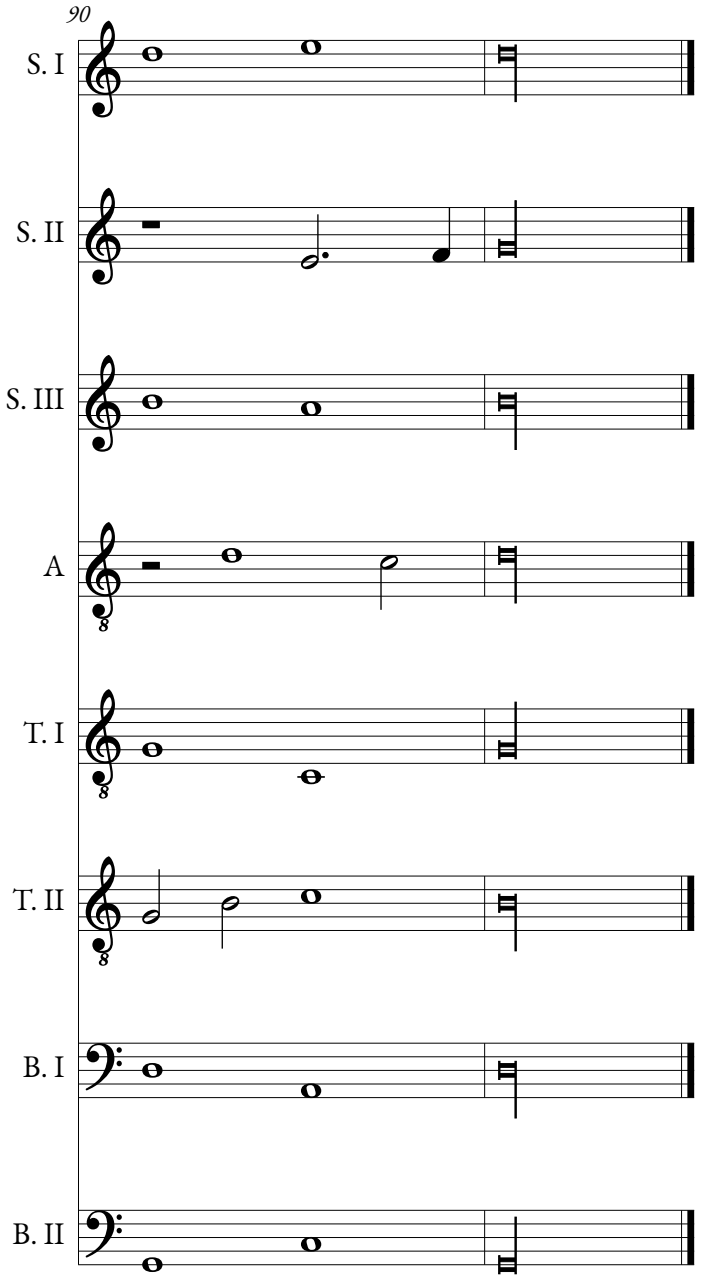
90
S. I
S. II
S. III
A
T. I
T. II
B. I
B. II