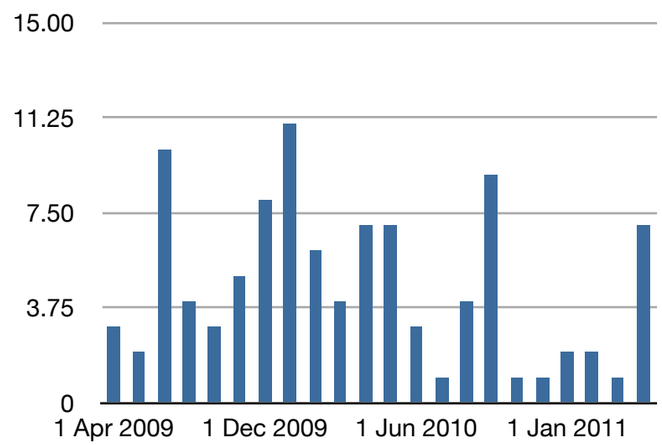

(a) number of new issues

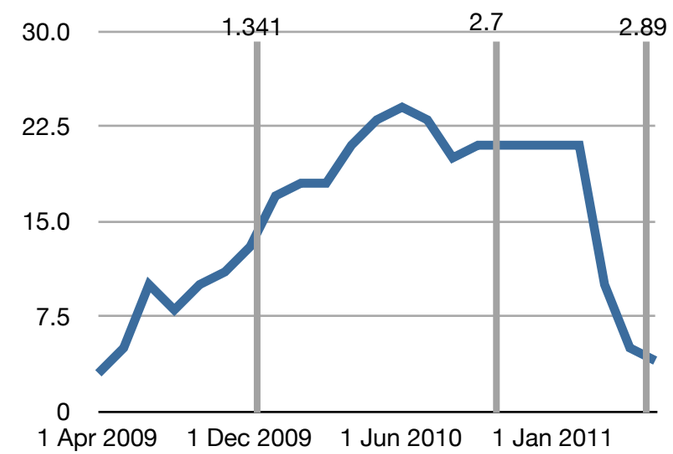

(b) number of open issues