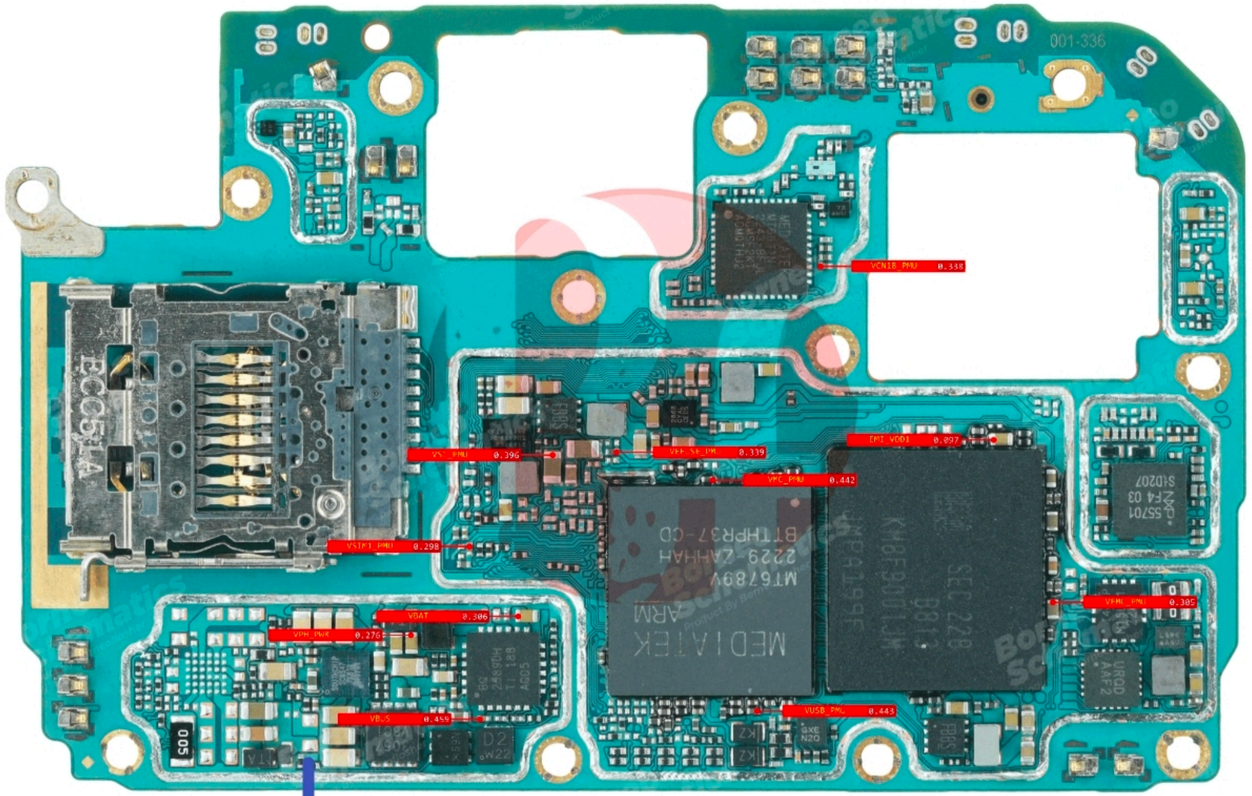
VCN18_PMU 0.338
VS1_PMU 0.396
VM_SS_PM 0.339
EMI_VDD1 0.097
VPC_PMU 0.442
VSIM1_PMU 0.298
VBAT 0.306
VPH_PWR 0.276
VB.5 0.459
VUSB_PMU 0.443
VRMC_PMU 0.305
MEDIATEK
ARM
MT6589V
2229-ZAHHAH
BTIHPR37-CD
KMQF50010M
SEC 228
B18 B1
ECC5LA
001-336

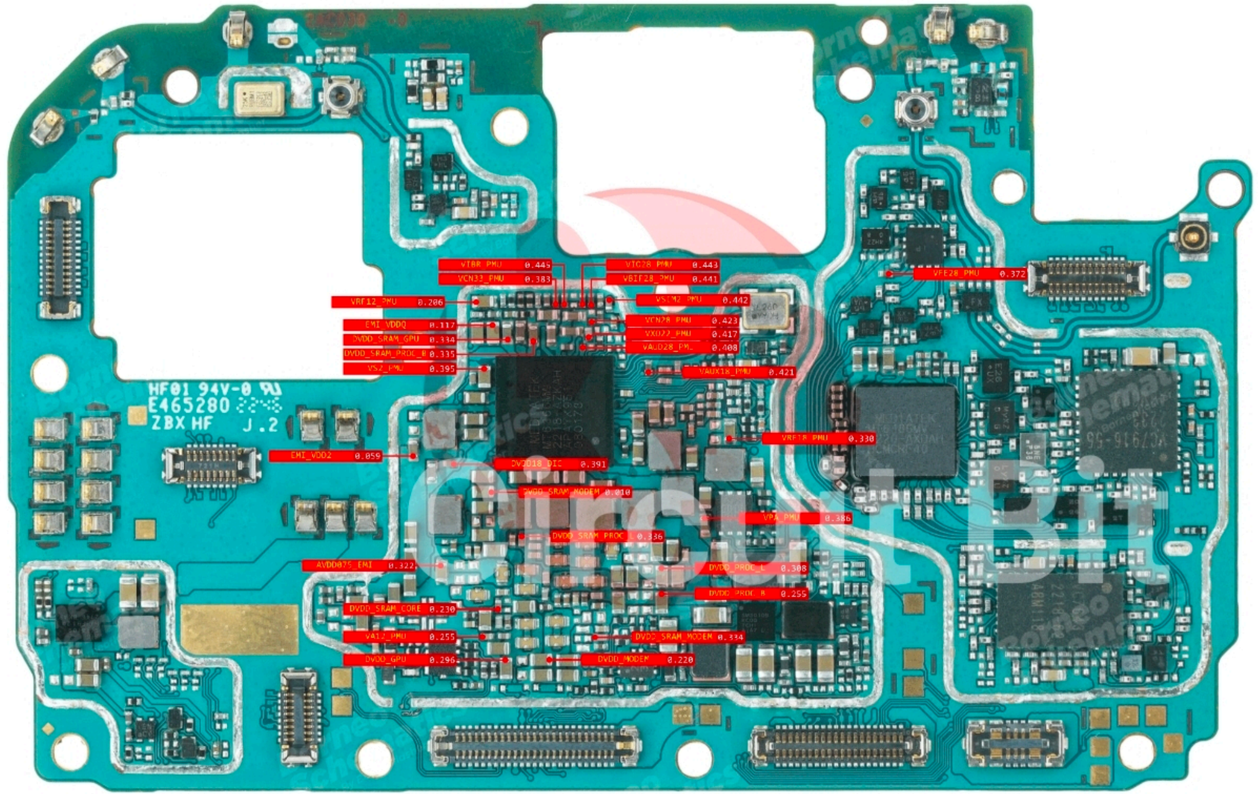
VTCXO_PMU 0.445
VCN33_PMU 0.383
VBIF28_PMU 0.441
VRF12_PMU 0.206
VSIM2_PMU 0.442
EMI_VDDQ 0.117
VCN28_PMU 0.423
DVDD_SRAM_GPU 0.334
VXO22_PMU 0.417
DVDD_SRAM_PROC 0.335
VAUD28_PMU 0.408
VS2_PMU 0.395
VAUX18_PMU 0.421
VIO28_PMU 0.372
VRF18_PMU 0.330
EMI_VDD2 0.059
DVDD18_DIG 0.391
DVDD_SRAM_MODEM 0.010
VM_PMU 0.386
DVDD_SRAM_PROC 0.336
AVDD075_EMI 0.322
DVDD_PROC_L 0.308
DVDD_PROC_R 0.255
DVDD_SRAM_CORE 0.230
VA12_PMU 0.255
DVDD_SRAM_MODEM 0.334
DVDD_GPU 0.296
DVDD_MODEM 0.220
HF01 94V-0
E465280
ZBX HF J.2

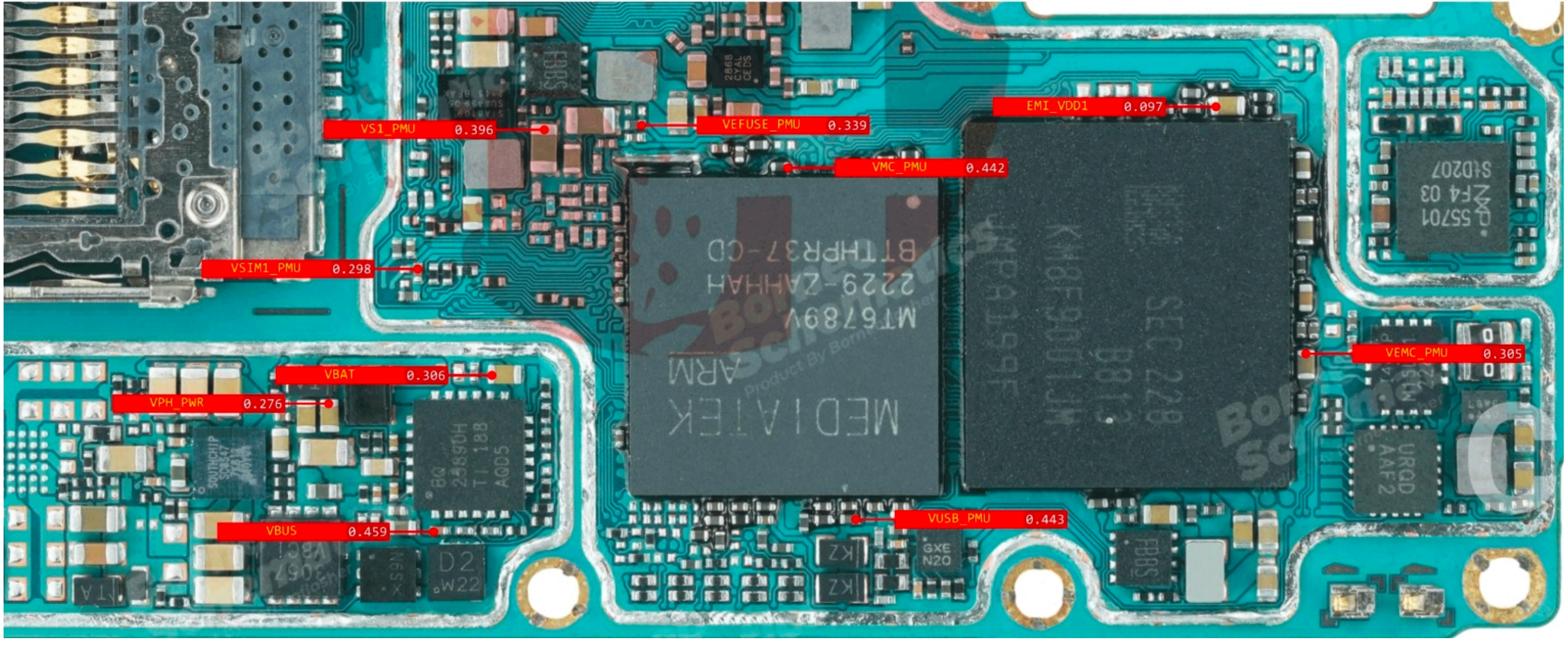
VS1_PMU 0.396
VEFUSE_PMU 0.339
EMI_VDD1 0.097
VMC_PMU 0.442
VSIM1_PMU 0.298
VEMC_PMU 0.305
VBAT 0.306
VPH_PWR 0.276
VBUS 0.459
VUSB_PMU 0.443

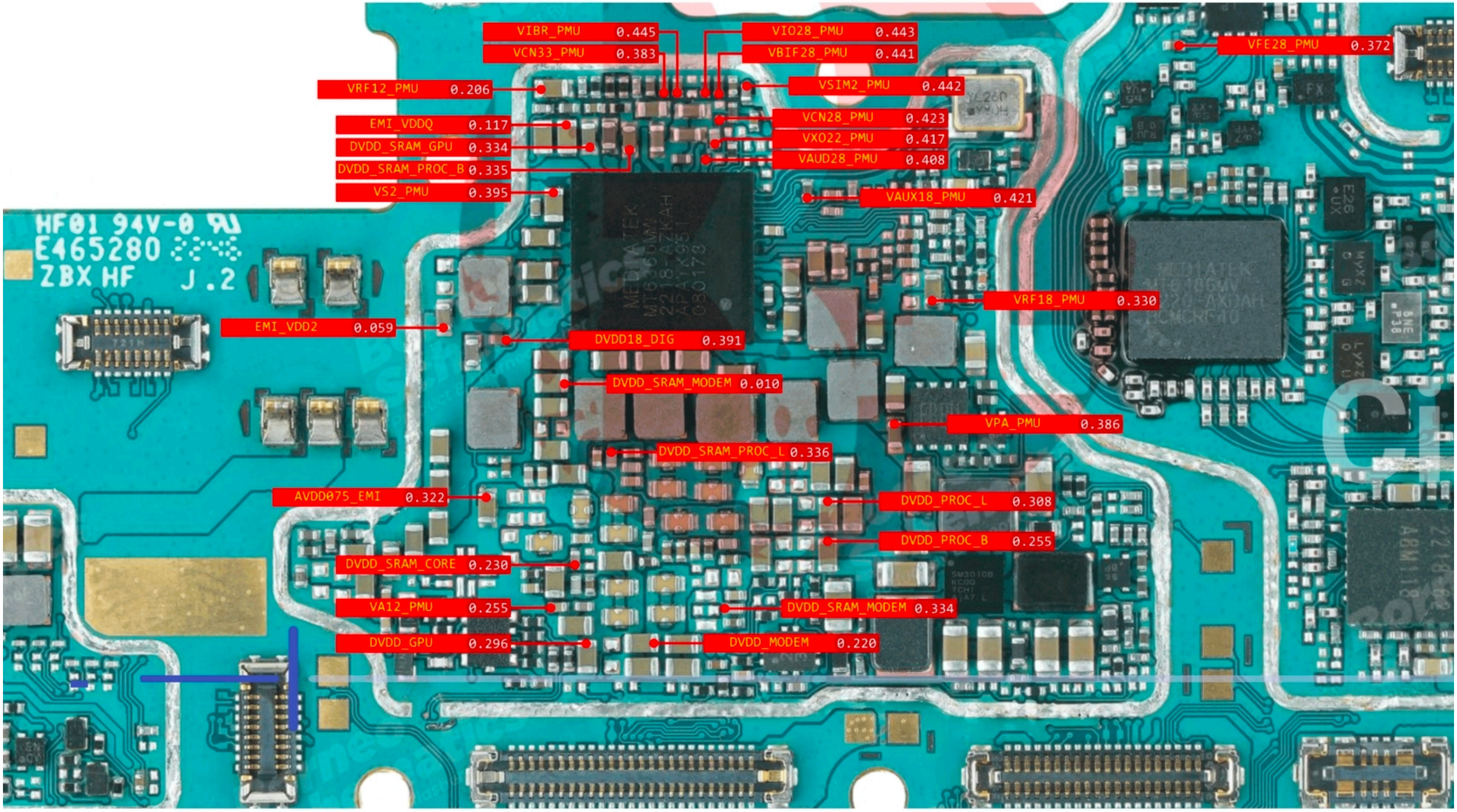
VIBR_PMU 0.445
VCN33_PMU 0.383
VIO28_PMU 0.443
VBIF28_PMU 0.441
VFE28_PMU 0.372
VRF12_PMU 0.206
VSIM2_PMU 0.442
EMI_VDDQ 0.117
VCN28_PMU 0.423
DVDD_SRAM_GPU 0.334
VXO22_PMU 0.417
DVDD_SRAM_PROC_B 0.335
VAUD28_PMU 0.408
VS2_PMU 0.395
VAUX18_PMU 0.421
VRF18_PMU 0.330
EMI_VDD2 0.059
DVDD18_DIG 0.391
DVDD_SRAM_MODEM 0.010
VPA_PMU 0.386
DVDD_SRAM_PROC_L 0.336
AVDD075_EMI 0.322
DVDD_PROC_L 0.308
DVDD_PROC_B 0.255
DVDD_SRAM_CORE 0.230
VA12_PMU 0.255
DVDD_SRAM_MODEM 0.334
DVDD_GPU 0.296
DVDD_MODEM 0.220