Mode d'emploi :

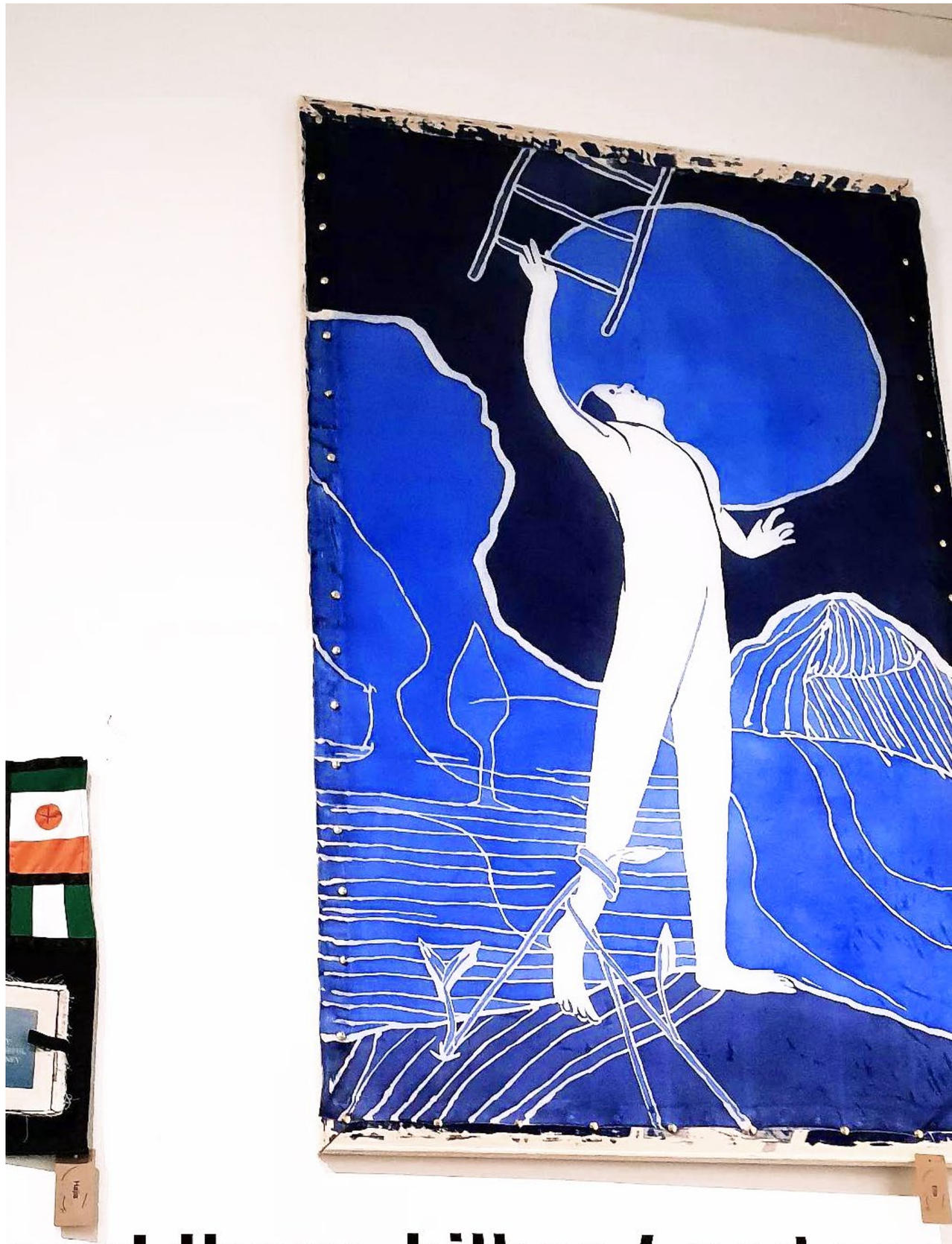

and there, hither / and yon