The Ultimate Incident Engineering Toolkit

20 Tools Every SRE and DevOps Engineer Should Know

A Practical Guide to Tools That Help Engineers Detect, Investigate and Resolve Production Incidents Faster

---

Introduction

Modern production systems generate enormous amounts of operational data.

Applications produce:

- logs
- metrics
- traces
- alerts
- infrastructure events

While this information is valuable, it can also overwhelm engineers during incidents.

Without the right tools, debugging production systems becomes slow, frustrating and error-prone.

Experienced incident responders rely on a **toolkit of specialised platforms** that help them:

• detect failures quickly
• understand system behaviour
• search logs efficiently
• identify root causes faster

This guide introduces **20 essential tools used in modern incident engineering**.

Each tool plays a different role in helping teams manage production systems more effectively.

Category 1 — Observability Platforms

Observability platforms collect and visualise operational data from applications and infrastructure.

They help engineers detect abnormal behaviour before it becomes a major incident.

---

1. Datadog

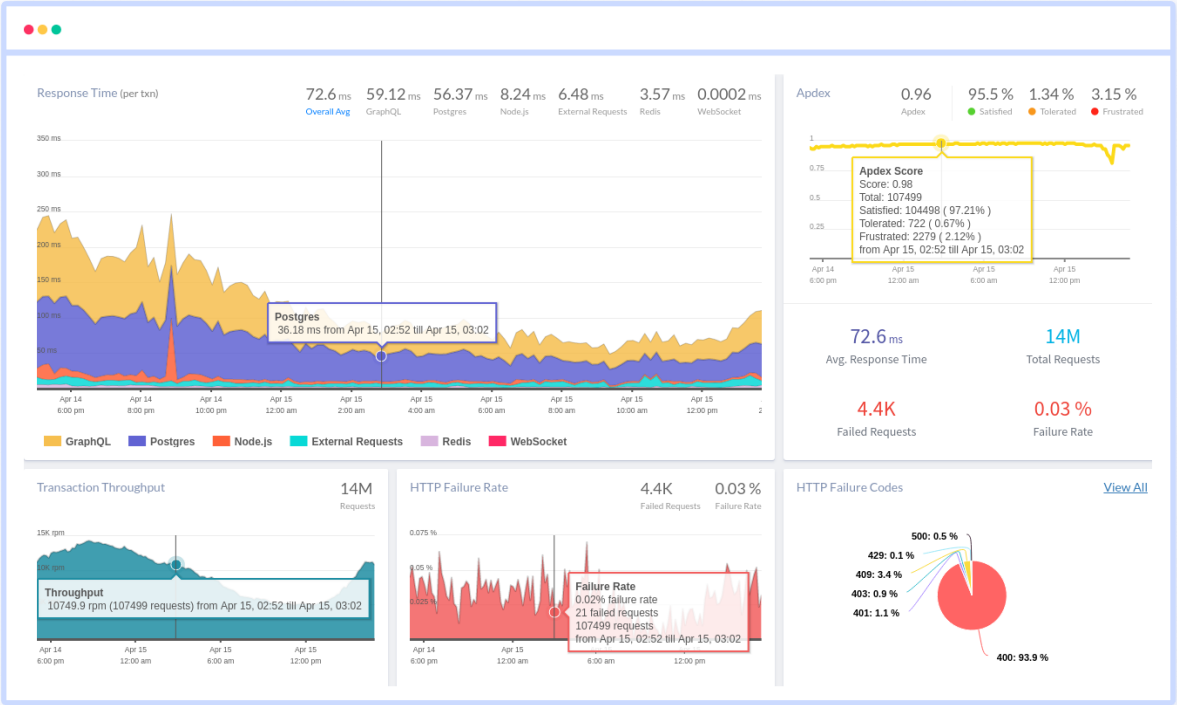

Datadog is one of the most widely used observability platforms.

Key capabilities include:

- infrastructure monitoring
- application performance monitoring (APM)
- log management
- distributed tracing

Many organisations use Datadog to gain visibility across complex microservice architectures.

---

2. Grafana

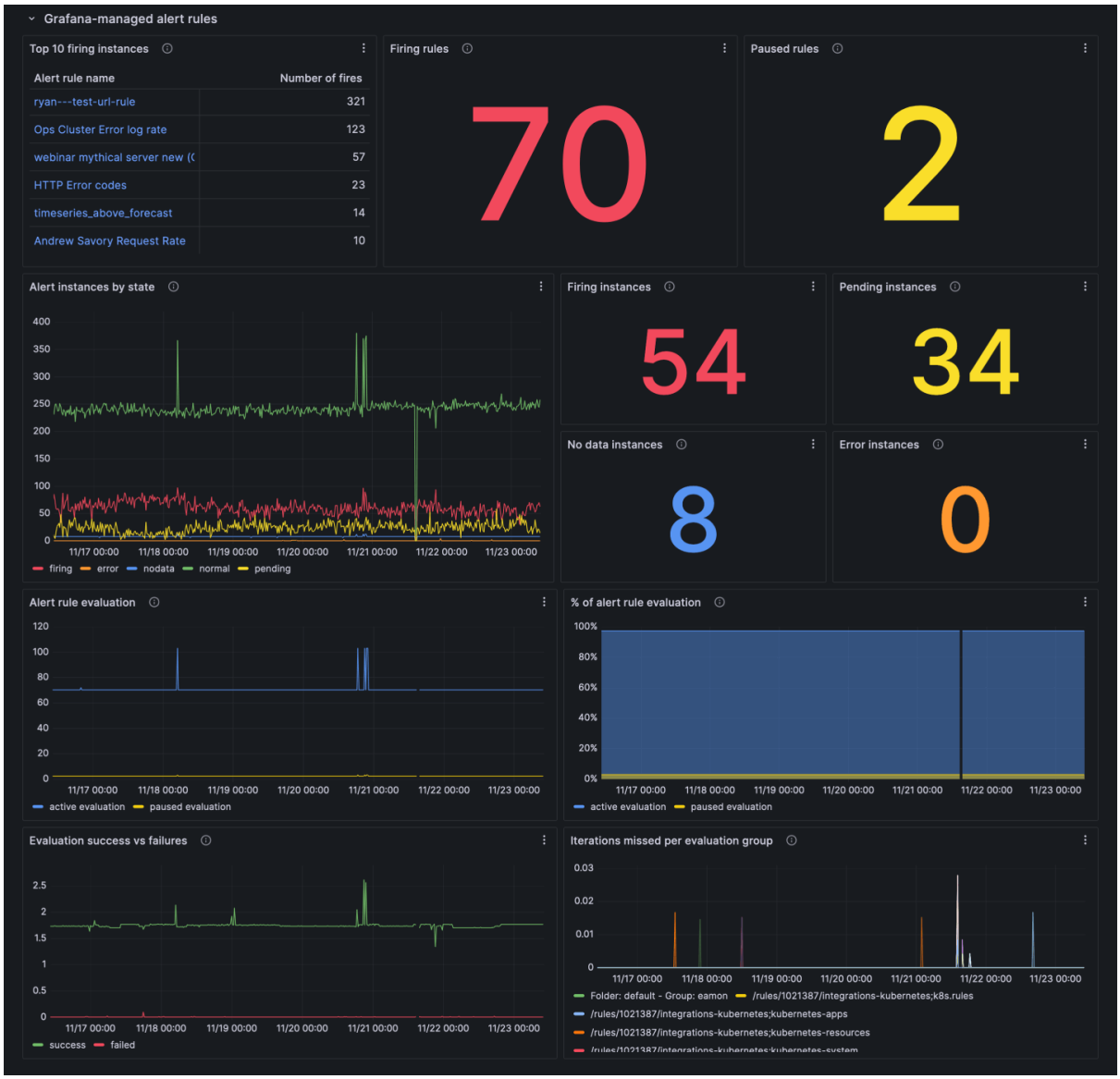

Grafana is a powerful open-source dashboarding tool used to visualise system metrics.

Engineers often connect Grafana to data sources such as:

- Prometheus
- Elasticsearch
- CloudWatch
- InfluxDB

Grafana is widely used for building real-time monitoring dashboards.

---

3. Prometheus

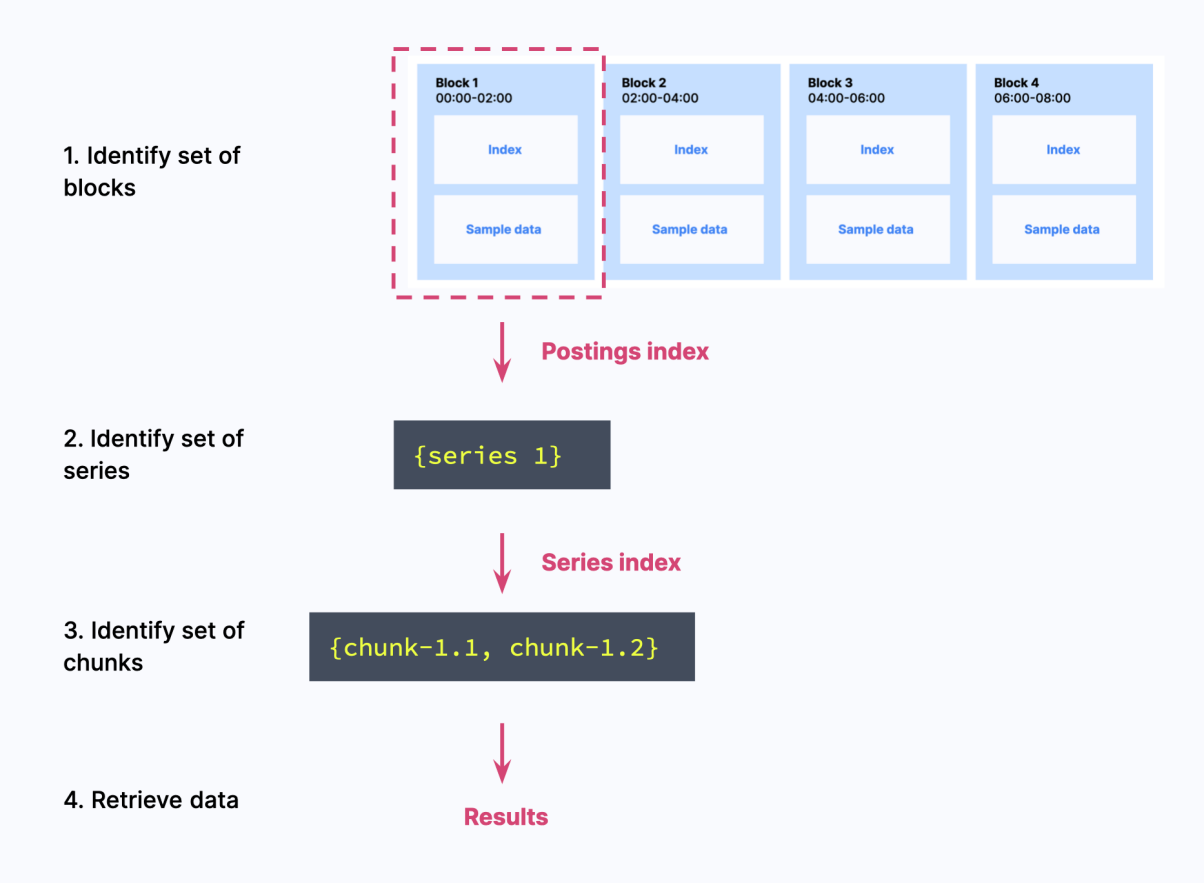

Prometheus is an open-source monitoring system designed for collecting time-series metrics.

It is especially popular in Kubernetes environments.

Prometheus provides:

- powerful query language (PromQL)
- alerting capabilities
- scalable metrics storage

Category 2 — Log Analysis Tools

Logs remain one of the most valuable resources during incident investigations.

Log analysis tools help engineers quickly search and analyse large volumes of log data.

---

4. Splunk

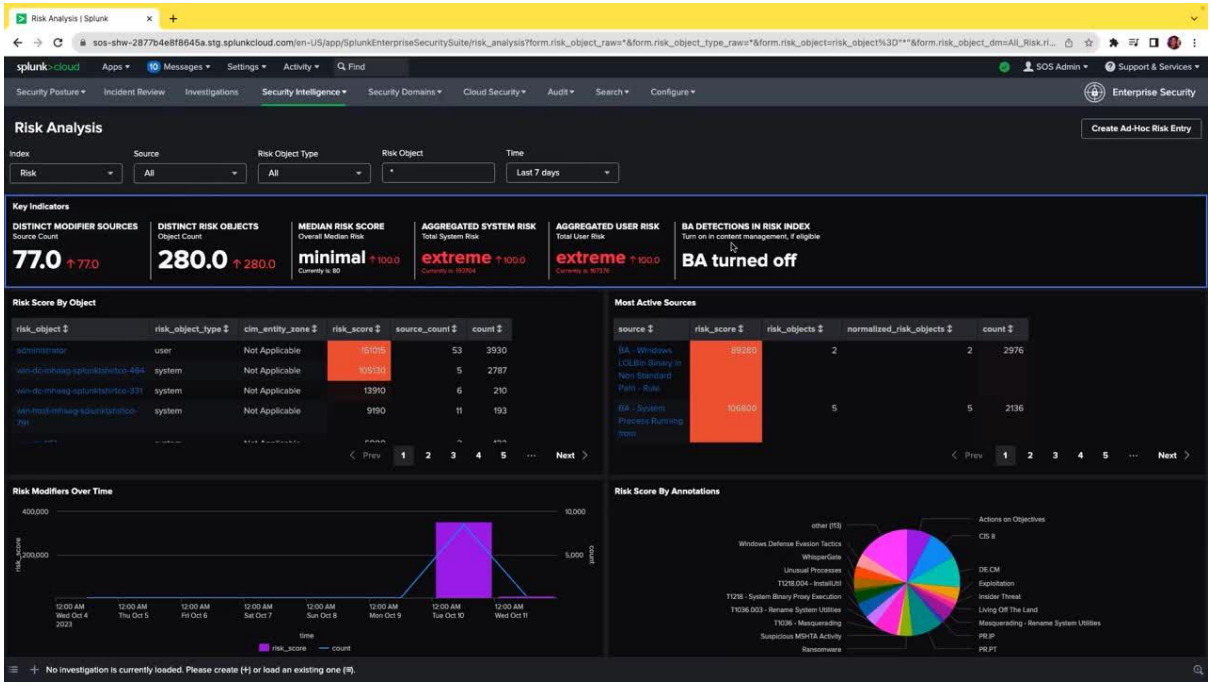

Splunk is one of the most powerful platforms for searching and analysing machine data.

It is widely used in enterprise environments for:

- log analysis
- security monitoring
- operational intelligence

Splunk allows engineers to search billions of log events quickly.

---

5. Elasticsearch

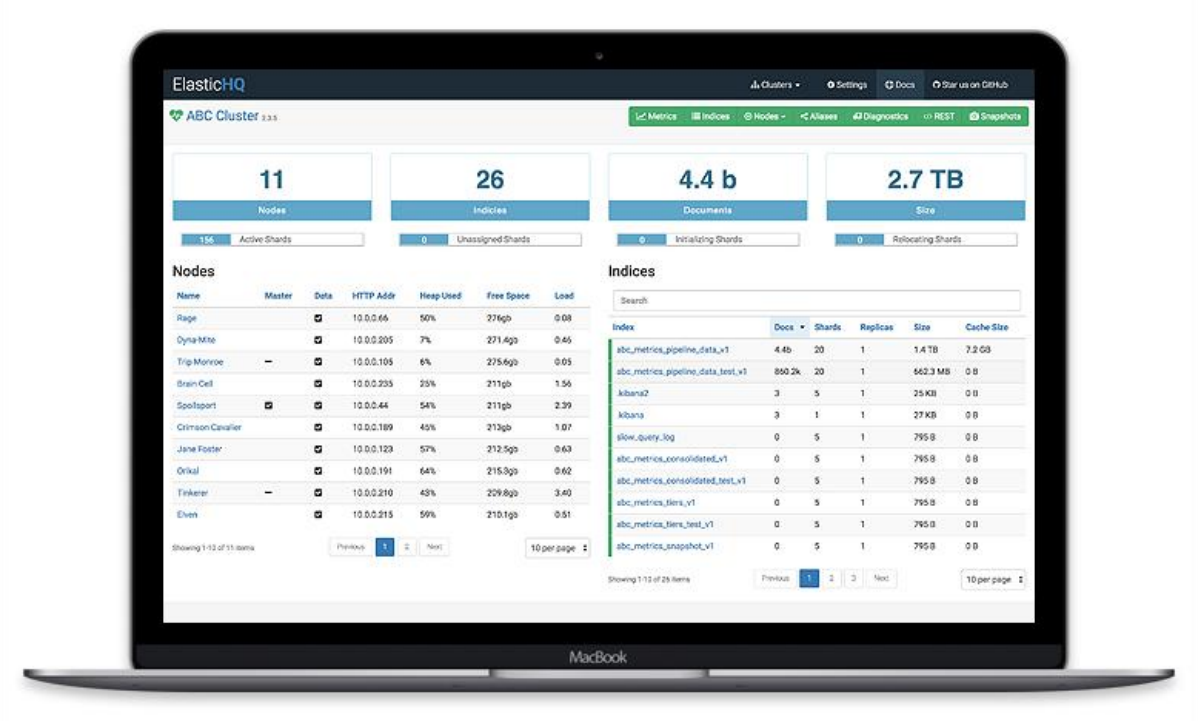

Elasticsearch powers many log analysis systems.

When combined with Logstash and Kibana, it forms the **ELK stack**.

The ELK stack enables teams to:

- collect logs from multiple sources
- search logs quickly
- build log visualisations

---

6. AWS CloudWatch Logs

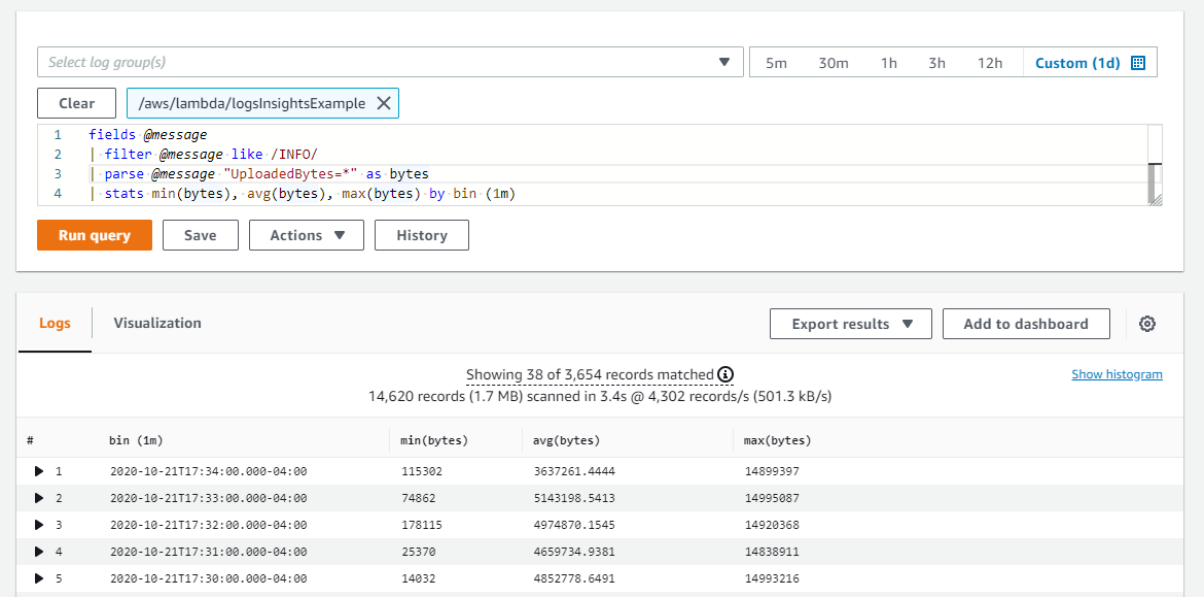

Amazon CloudWatch provides logging and monitoring capabilities for AWS workloads.

Engineers use **CloudWatch Logs Insights** to run powerful queries against production logs.

This makes it a critical tool for teams operating workloads on AWS.

Category 3 — Incident Management Platforms

Incident management platforms help teams coordinate response efforts during outages.

---

7. PagerDuty

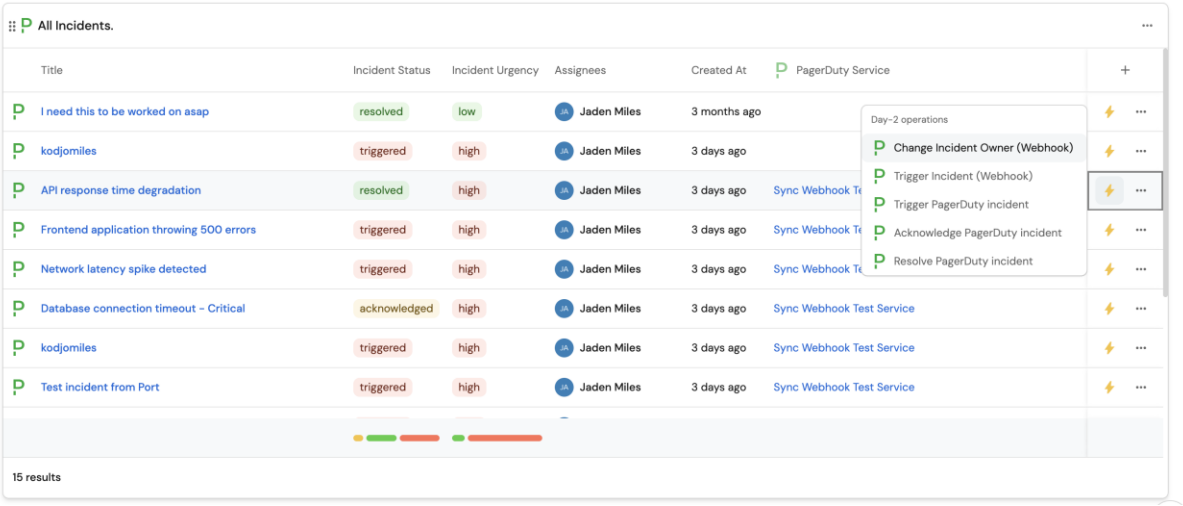

PagerDuty helps teams manage on-call alerts and coordinate incident response.

Features include:

- alert routing
- escalation policies
- incident timelines
- postmortem tracking

PagerDuty is widely used by large engineering teams.

---

8. Opsgenie

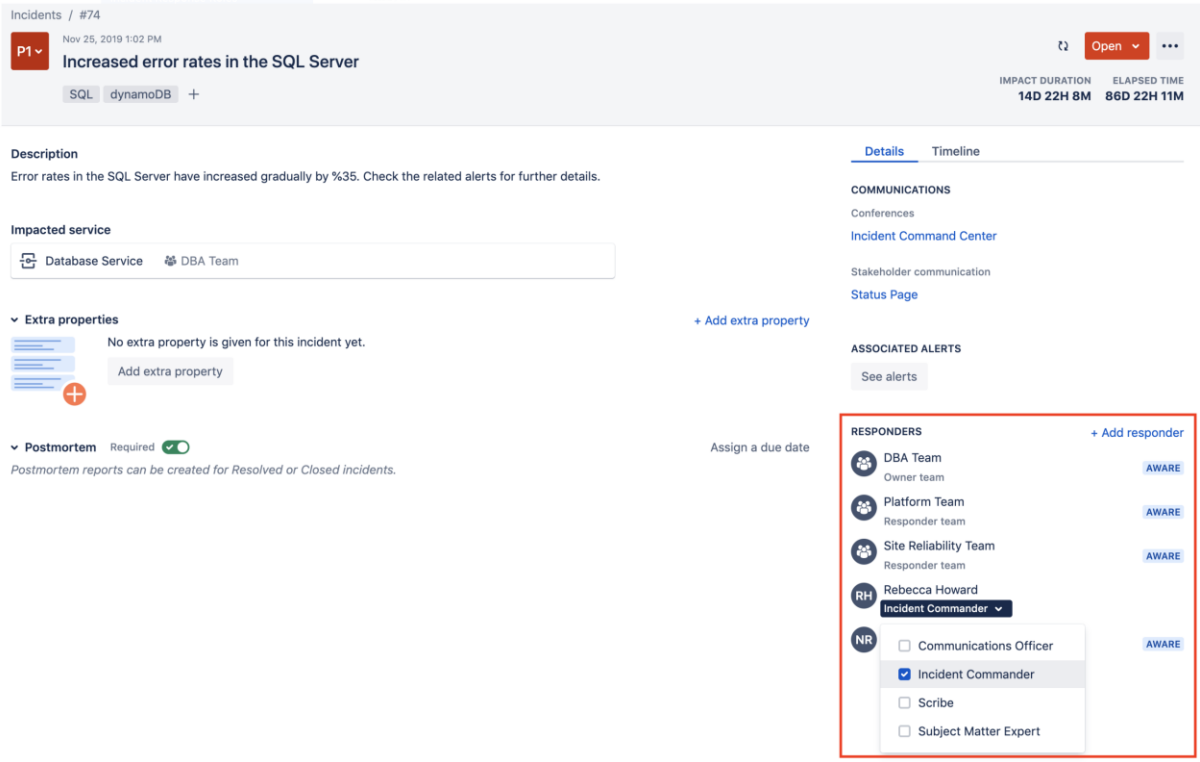

Opsgenie is an incident alerting system created by Atlassian.

It allows teams to:

- route alerts intelligently
- manage on-call schedules
- coordinate incident response

Category 4 — Distributed Tracing Tools

Tracing tools help engineers understand how requests move across microservices.

---

9. Jaeger

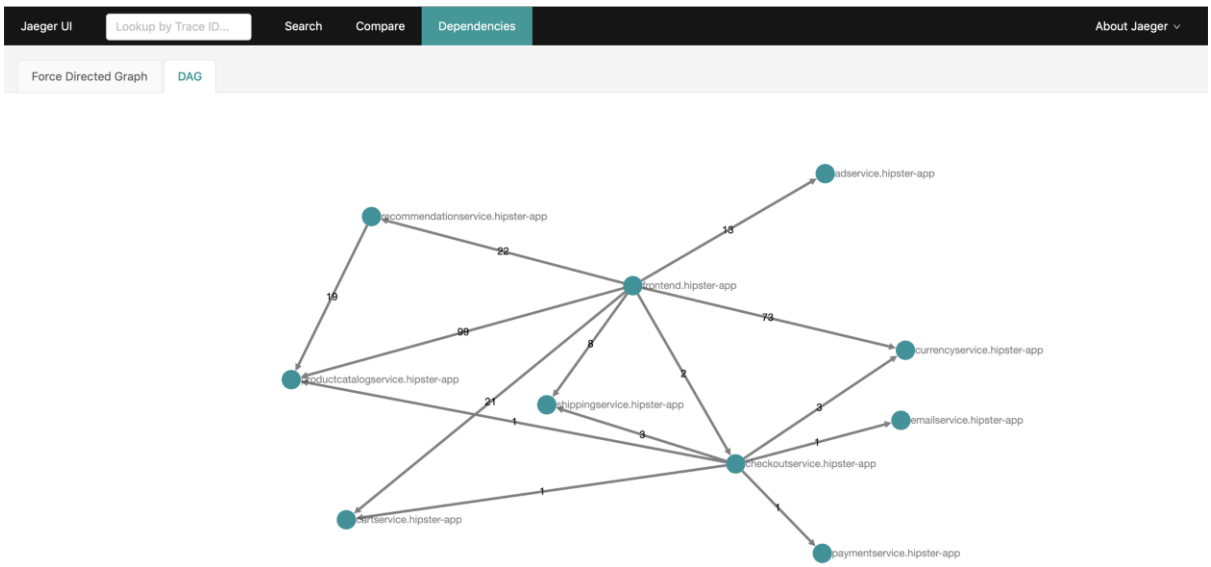

Jaeger is an open-source tracing platform used to track requests across microservices.

It helps engineers identify:

- slow services
- dependency bottlenecks
- latency problems

---

10. Zipkin

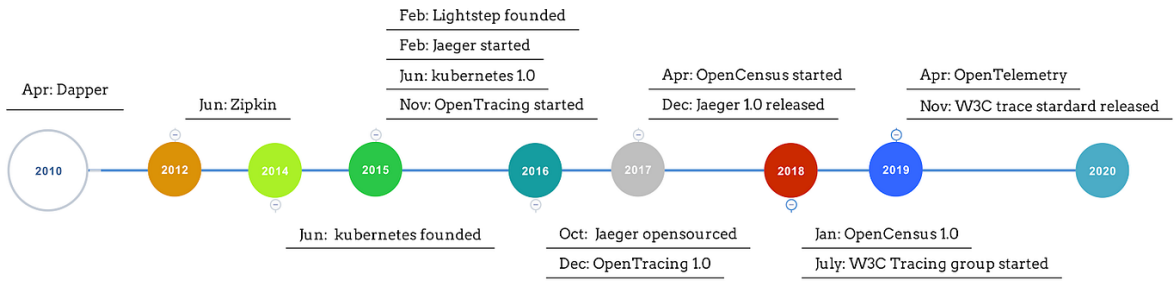

Zipkin is another popular tracing tool that helps engineers visualise request flows across distributed systems.

Tracing tools are essential in microservice architectures where a single request may pass through many services.

Category 5 — Incident Investigation Tools

These tools help engineers understand failure signals more quickly.

---

11. ExplainError

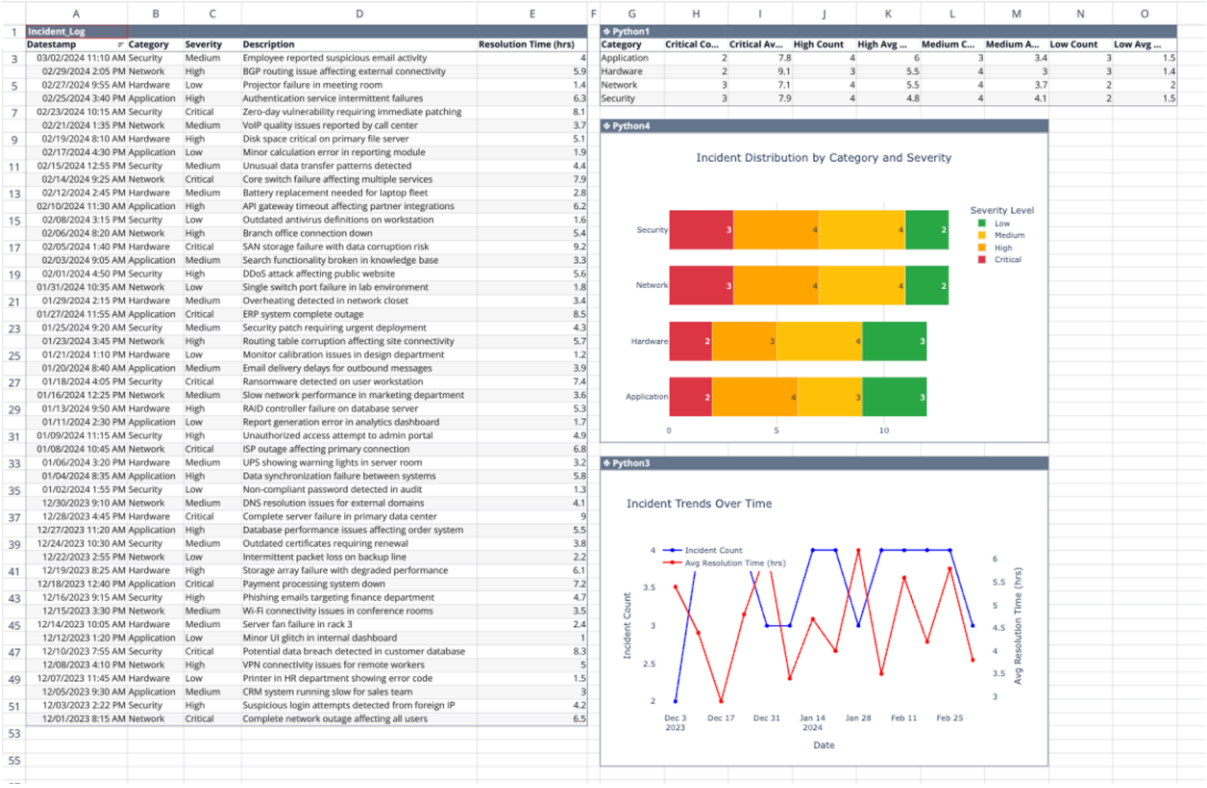

Incident_Log

Datestamp	Category	Severity	Description	Resolution Time (hrs)
03/02/2024 11:10 AM	Security	Medium	Employee reported suspicious email activity	4
02/29/2024 2:05 PM	Network	High	BGP routing issue affecting external connectivity	5.9
02/27/2024 9:55 AM	Hardware	Low	Projector failure in meeting room	1.4
02/25/2024 3:40 PM	Application	High	Authentication service intermittent failures	6.3
02/23/2024 10:15 AM	Security	Critical	Zero-day vulnerability requiring immediate patching	8.1
02/21/2024 1:35 PM	Network	Medium	VoIP quality issues reported by call center	3.7
02/19/2024 8:10 AM	Hardware	High	Disk space critical on primary file server	5.1
02/17/2024 4:30 PM	Application	Low	Minor calculation error in reporting module	1.9
02/15/2024 12:55 PM	Security	Medium	Unusual data transfer patterns detected	4.4
02/14/2024 9:25 AM	Network	Critical	Core switch failure affecting multiple services	7.9
02/12/2024 2:45 PM	Hardware	Medium	Battery replacement needed for laptop fleet	2.8
02/10/2024 11:30 AM	Application	High	API gateway timeout affecting partner integrations	6.2
02/08/2024 3:15 PM	Security	Low	Outdated antivirus definitions on workstation	1.6
02/06/2024 8:20 AM	Network	High	Branch office connection down	5.4
02/05/2024 1:40 PM	Hardware	Critical	SAN storage failure with data corruption risk	9.2
02/03/2024 9:05 AM	Application	Medium	Search functionality broken in knowledge base	3.3
02/01/2024 4:50 PM	Security	High	DDoS attack affecting public website	5.6
01/31/2024 10:35 AM	Network	Low	Single switch port failure in lab environment	1.8
01/29/2024 2:15 PM	Hardware	Medium	Overheating detected in network closet	3.4
01/27/2024 11:55 AM	Application	Critical	ERP system complete outage	8.5
01/25/2024 9:20 AM	Security	Medium	Security patch requiring urgent deployment	4.3
01/23/2024 3:45 PM	Network	High	Routing table corruption affecting site connectivity	5.7
01/21/2024 1:10 PM	Hardware	Low	Monitor calibration issues in design department	1.2
01/20/2024 8:40 AM	Application	Medium	Email delivery delays for outbound messages	3.9
01/18/2024 4:05 PM	Security	Critical	Ransomware detected on user workstation	7.4
01/16/2024 12:25 PM	Network	Medium	Slow network performance in marketing department	3.6
01/13/2024 9:50 AM	Hardware	High	RAID controller failure on database server	5.3
01/11/2024 2:30 PM	Application	Low	Report generation error in analytics dashboard	1.7
01/09/2024 11:15 AM	Security	High	Unauthorized access attempt to admin portal	4.9
01/08/2024 10:45 AM	Network	Critical	ISP outage affecting primary connection	6.8
01/06/2024 3:20 PM	Hardware	Medium	UPS showing warning lights in server room	3.2
01/04/2024 8:35 AM	Application	High	Data synchronization failure between systems	5.8
01/02/2024 1:55 PM	Security	Low	Non-compliant password detected in audit	1.3
12/30/2023 9:10 AM	Network	Medium	DNS resolution issues for external domains	4.1
12/28/2023 4:45 PM	Hardware	Critical	Complete server failure in primary data center	9
12/27/2023 11:20 AM	Application	High	Database performance issues affecting order system	5.5
12/24/2023 10:30 AM	Security	Medium	Outdated certificates requiring renewal	3.8
12/22/2023 2:55 PM	Network	Low	Intermittent packet loss on backup line	2.2
12/19/2023 8:25 AM	Hardware	High	Storage array failure with degraded performance	6.1
12/18/2023 12:40 PM	Application	Critical	Payment processing system down	7.2
12/16/2023 9:15 AM	Security	High	Phishing emails targeting finance department	4.7
12/15/2023 3:30 PM	Network	Medium	Wi-Fi connectivity issues in conference rooms	3.5
12/14/2023 10:05 AM	Hardware	Medium	Server fan failure in rack 3	2.4
12/12/2023 1:20 PM	Application	Low	Minor UI glitch in internal dashboard	1
12/10/2023 7:55 AM	Security	Critical	Potential data breach detected in customer database	8.3
12/08/2023 4:10 PM	Network	High	VPN connectivity issues for remote workers	5
12/07/2023 11:45 AM	Hardware	Low	Printer in HR department showing error code	1.5
12/05/2023 9:30 AM	Application	Medium	CRM system running slow for sales team	3
12/03/2023 2:22 PM	Security	High	Suspicious login attempts detected from foreign IP	4.2
12/01/2023 8:15 AM	Network	Critical	Complete network outage affecting all users	6.5

Python1

Category	Critical Co...	Critical Av...	High Count	High Avg ...	Medium C...	Medium A...	Low Count	Low Avg ...
Application	2	7.8	4	6	3	3.4	3	1.5
Hardware	2	9.1	3	5.5	4	3	3	1.4
Network	3	7.1	4	5.5	4	3.7	2	2
Security	3	7.9	4	4.8	4	4.1	2	1.5

ExplainError is designed to help engineers interpret production errors more quickly.

Instead of manually reading raw error messages, systems can convert errors into structured signals such as:

- failure classification
- severity
- operational action
- confidence score

This helps accelerate incident triage.

---

12. Honeycomb

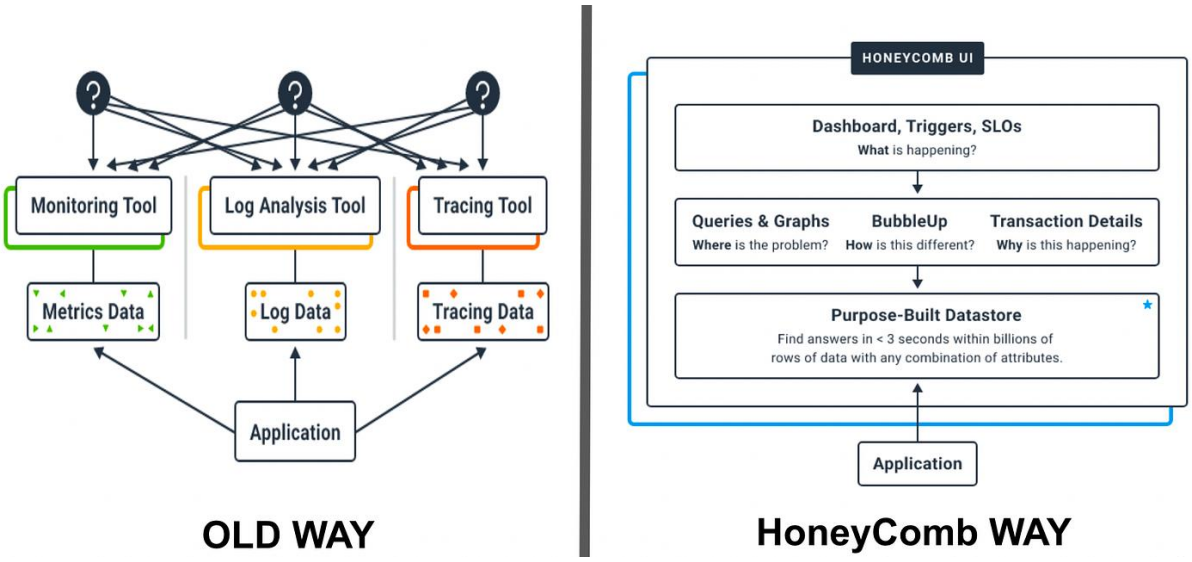

Honeycomb focuses on helping engineers explore high-cardinality data during complex incidents.

It allows teams to ask exploratory questions about system behaviour.

Category 6 — Reliability and Chaos Tools

These tools intentionally introduce controlled failures to improve resilience.

---

13. Chaos Monkey

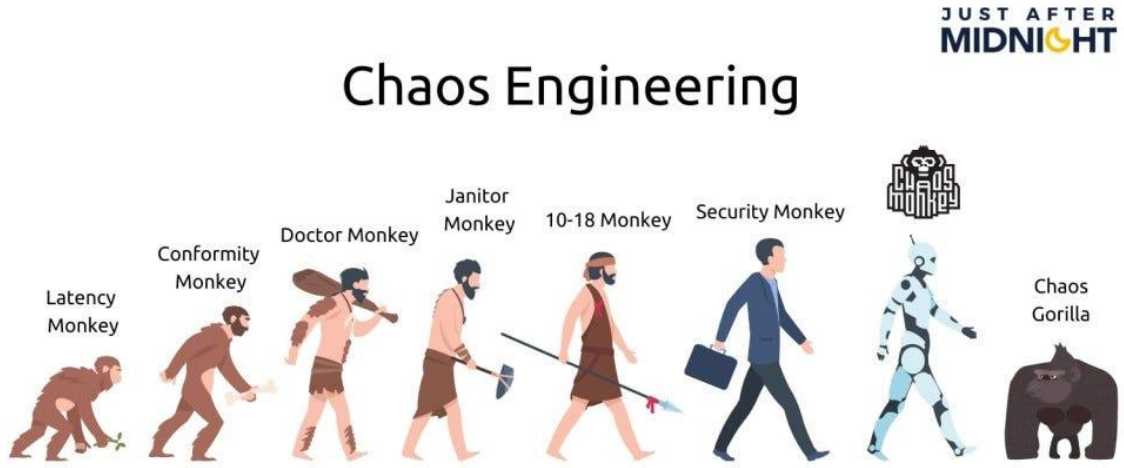

Chaos Monkey was originally developed by Netflix.

It randomly terminates services in production environments to ensure systems are resilient to failure.

---

14. Gremlin

Gremlin allows teams to run controlled chaos experiments safely.

This helps identify weaknesses before real incidents occur.

Category 7 — Log Query Languages Engineers Should Know

Understanding log query languages is a powerful debugging skill.

---

15. CloudWatch Logs Insights

Used heavily in AWS environments for querying production logs quickly.

Example query engineers might use:

```
fields @timestamp, @message
| filter @message like /timeout/
| sort @timestamp desc
| limit 50
```

---

16. Splunk Search Processing Language (SPL)

SPL allows powerful log searches such as:

```
index=production error
| stats count by service
```

---

17. PromQL

Prometheus Query Language helps engineers analyse metrics:

```
rate(http_requests_total[5m])
```

Category 8 — Incident Learning and Analysis

Learning from incidents is essential for improving reliability.

---

18. Blameless Post-mortems

High-performing engineering teams conduct blameless post-mortems to identify improvements without assigning blame.

---

19. Failure Pattern Libraries

Some teams maintain internal libraries of **common incident patterns**.

These help engineers recognise familiar failures quickly.

---

20. Incident Playbooks

Incident playbooks provide structured procedures for responding to outages.

They reduce confusion and accelerate recovery.

Final Thoughts

Modern engineering teams rely on a combination of tools and practices to manage production systems.

The most effective teams combine:

• observability platforms
• log analysis tools
• tracing systems
• incident management platforms
• structured investigation frameworks

Tools alone are not enough.

Engineers must also develop the ability to **interpret signals and recognise failure patterns**.

This combination of tools and expertise is what forms the foundation of **modern incident engineering**.