NaverWhale UX Research

Date: 2024.12 - 2025.01 | 2 Week

Tools:Figma

Contribution: 50%

Task-oriented opportunities focused on making Naver Whale's background theme easier to find and apply through app redesign. Defined the problem and target audiences, then mapped the AS-IS experience and compared competing browsers to find opportunities. Conducted desk secondary research, reviewed user feedback from Whale Lab, and ran user tests to validate pain points and refine solutions.

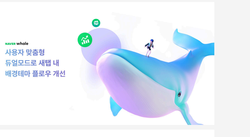

AS-IS Observation
배경테마적용까지의 AS-IS 해당 서비스들 주요에 없어요!
탭 개수
탭 수
구 요
탭 개수 제한 없음
Chrome, Edge, Whale 탭 개수 제한 없음
Safari 탭 개수 제한 있음
탭 개수 제한 있음
탭 개수 제한 있음