1st IN PERSON MIDPOINT MEETING

Brașov (Romania), March 13–14th, 2026

Task 4 Design & Simulate Urban Mobility Interventions (UniBS)

BicyclE SAFEty for Mobility and Active Riding in Smart Cities

UNITA Starting Grant DT

UNITA universitas montium

UNIVERSIDADE BEIRA INTERIOR

upna Universidad Pública de Navarra Nafarroako Unibertsitate Publikoa

Universitatea Transilvania din Brașov

UNIVERSITÀ DEGLI STUDI DI BRESCIA

SIMULATOR ARCHITECTURE

OMNeT++ ➜ Discrete Event Simulation

- Components behavior (in C++)
- Model relationships between components
- Describe simulation setup

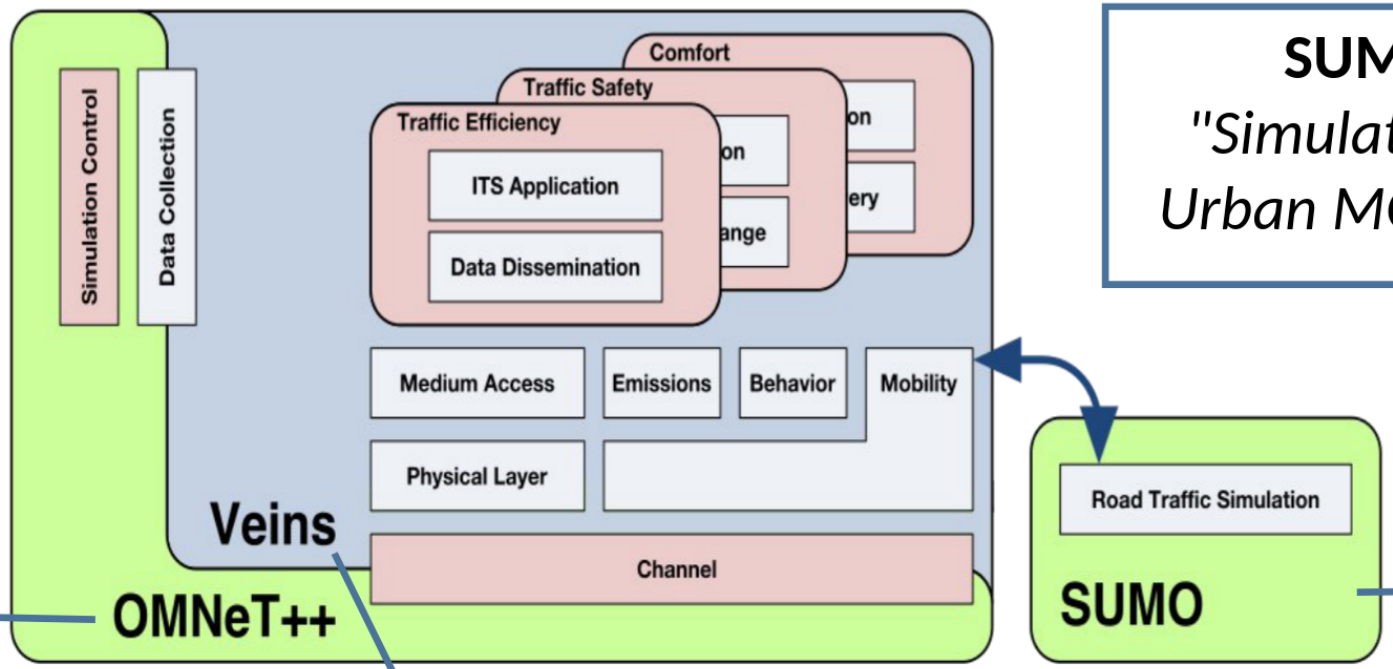

SUMO
"Simulation of Urban MObility"

VEINS ➜ *Vehicles in Network Simulation*

Extends and couple together OMNeT++ with SUMO

to model the influence of VNs on road traffic (and vice-versa)

TASK 4 – SIMULATE URBAN MOBILITY INTERVENTIONS (UNIBS)

SIMULATOR SEQUENCE DIAGRAM

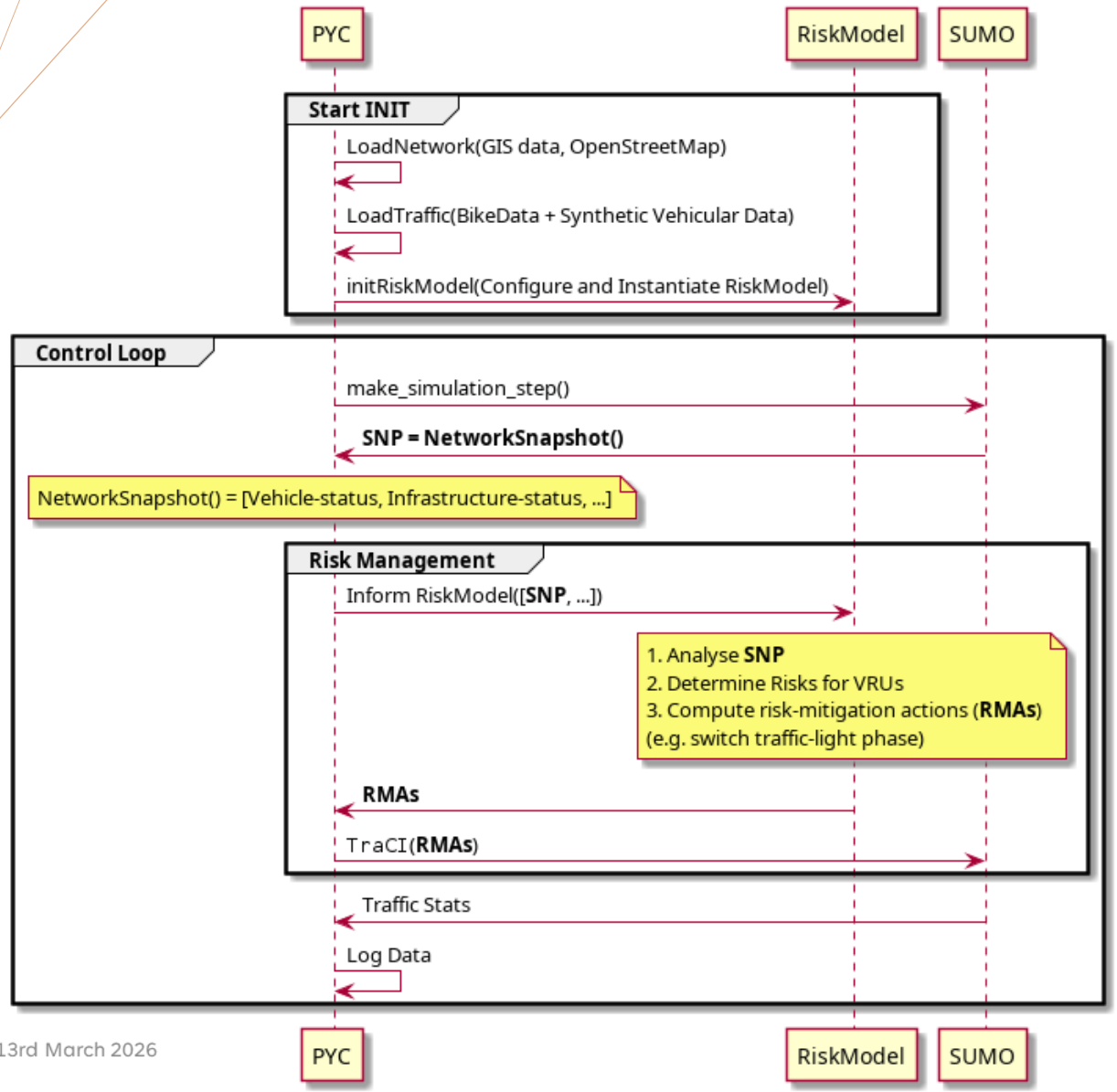

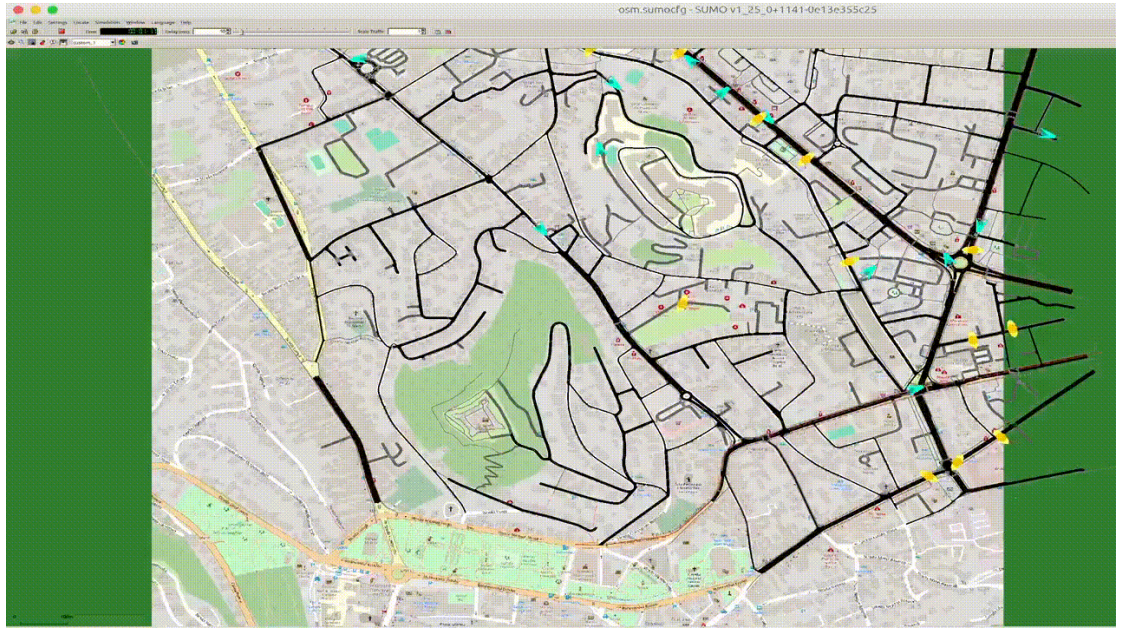

THANK YOU

Lorenzo Ghiro (lorenzo.ghiro@unibs.it)

Renato Lo Cigno (Renato.locigno@unibs.it)

University of Brescia, Italy