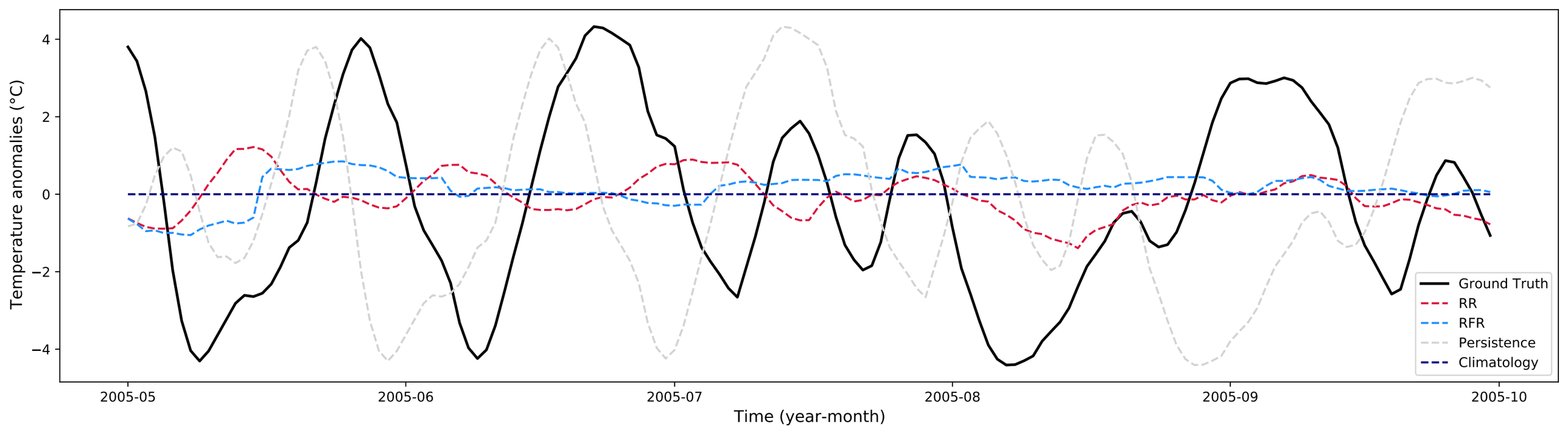
Temperature anomalies (°C)
4
2
0
−2
−4
2005-05
2005-06
2005-07
2005-08
2005-09
2005-10
Time (year-month)
Ground Truth
RR
RFR
Persistence
Climatology