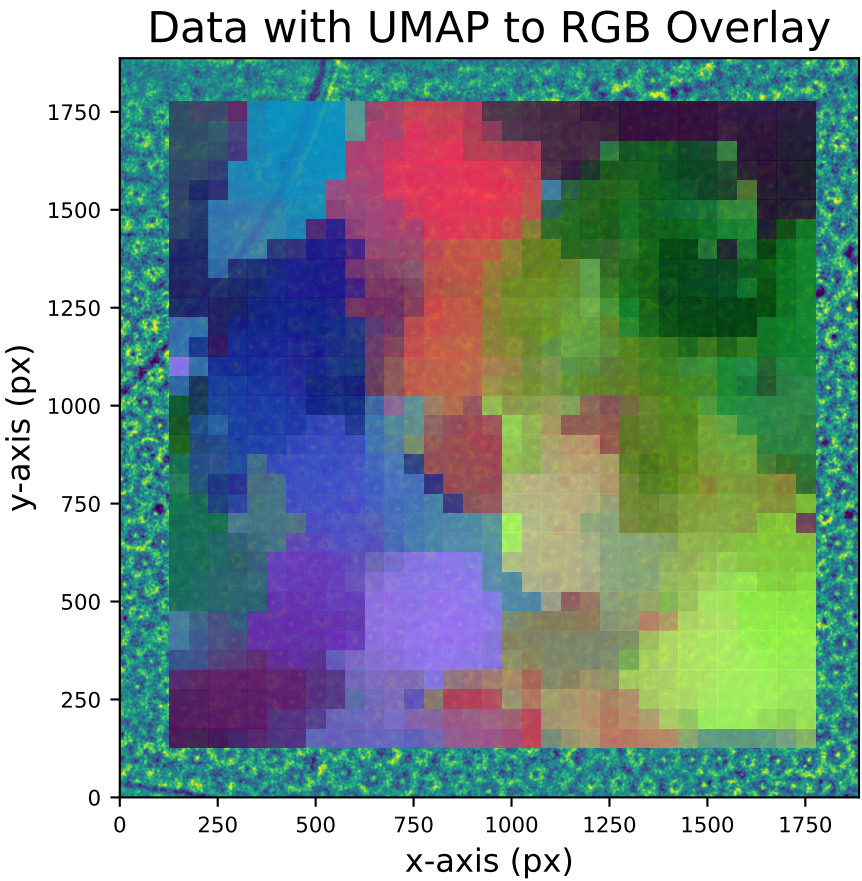
Data with UMAP to RGB Overlay
y-axis (px)
x-axis (px)
0
250
500
750
1000
1250
1500
1750