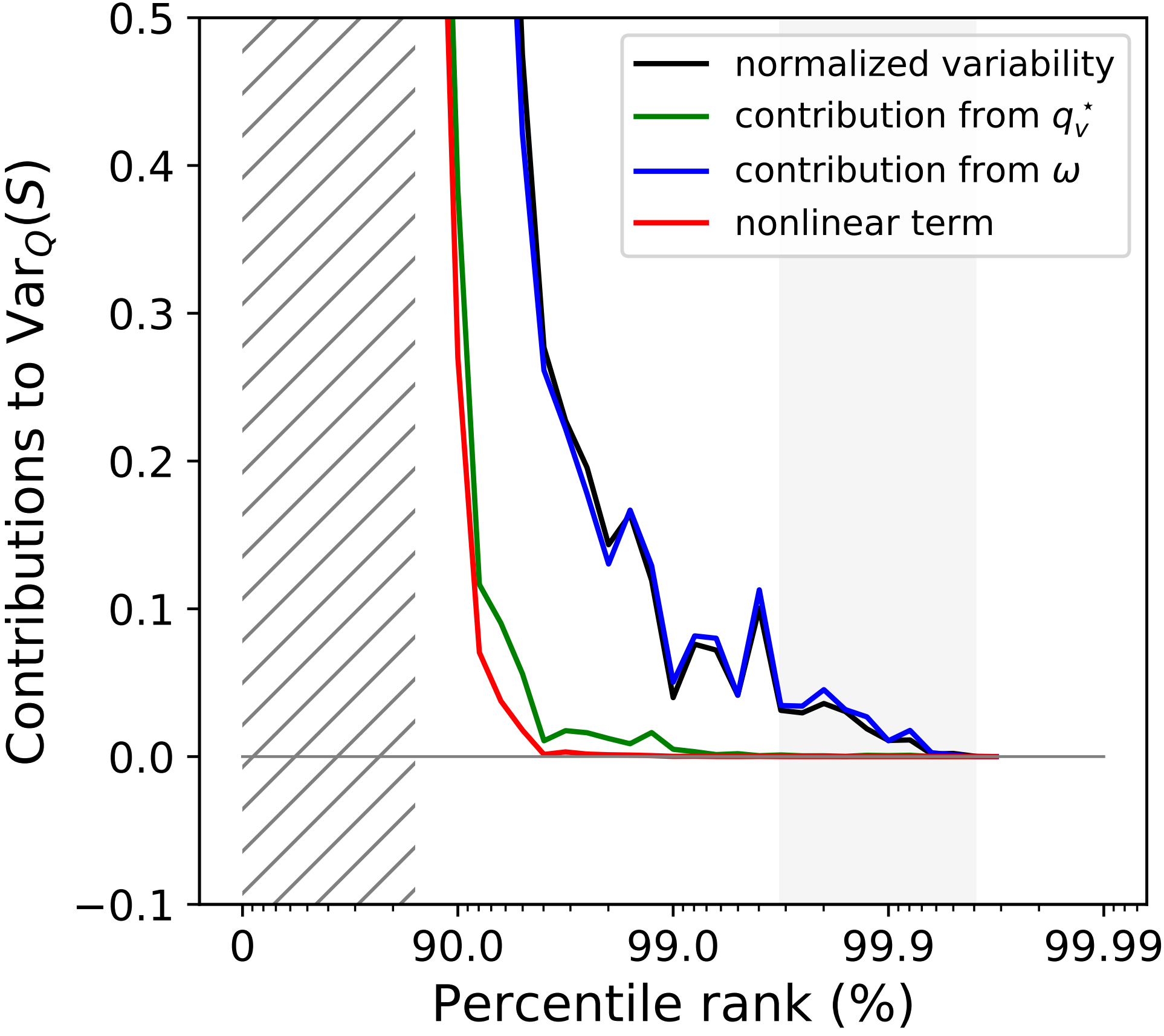
normalized variability
contribution from $q_v^\star$
contribution from ω
nonlinear term
Contributions to $\mathrm{Var}_Q(S)$
0.5
0.4
0.3
0.2
0.1
0.0
−0.1
0
90.0
99.0
99.9
99.99
Percentile rank (%)