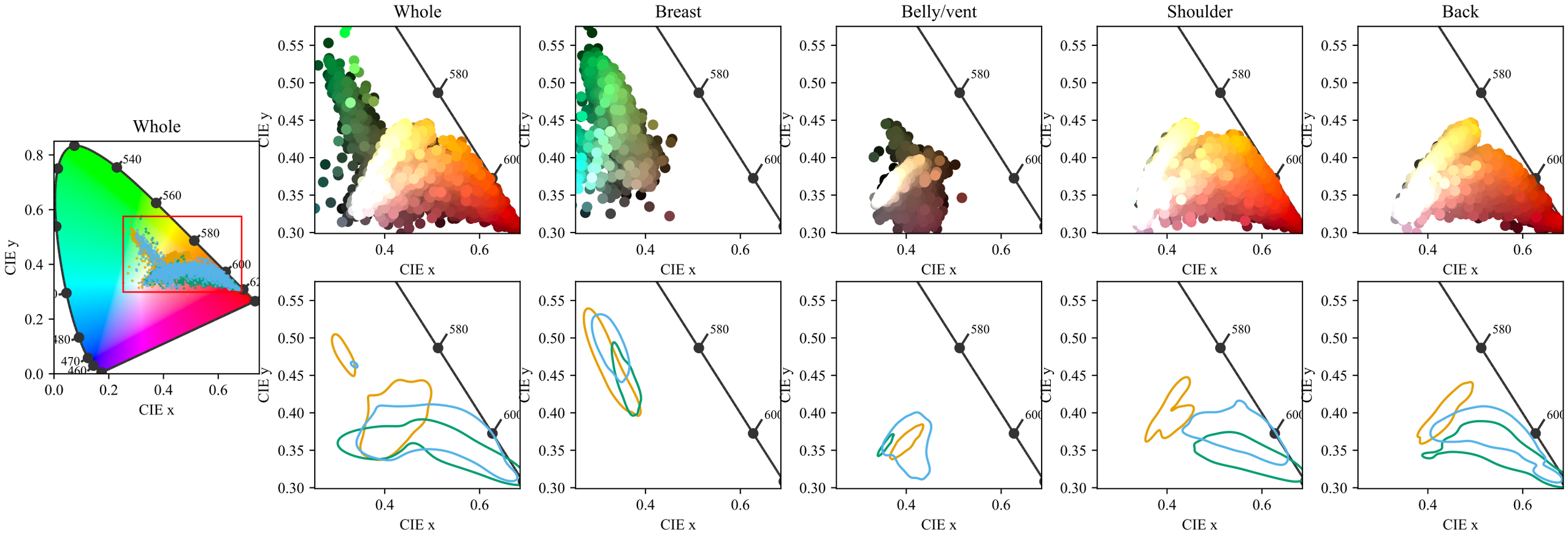
Whole
Breast
Belly/vent
Shoulder
Back
CIE x
CIE y
540
560
580
600
480
470
460