NDMI (2025)
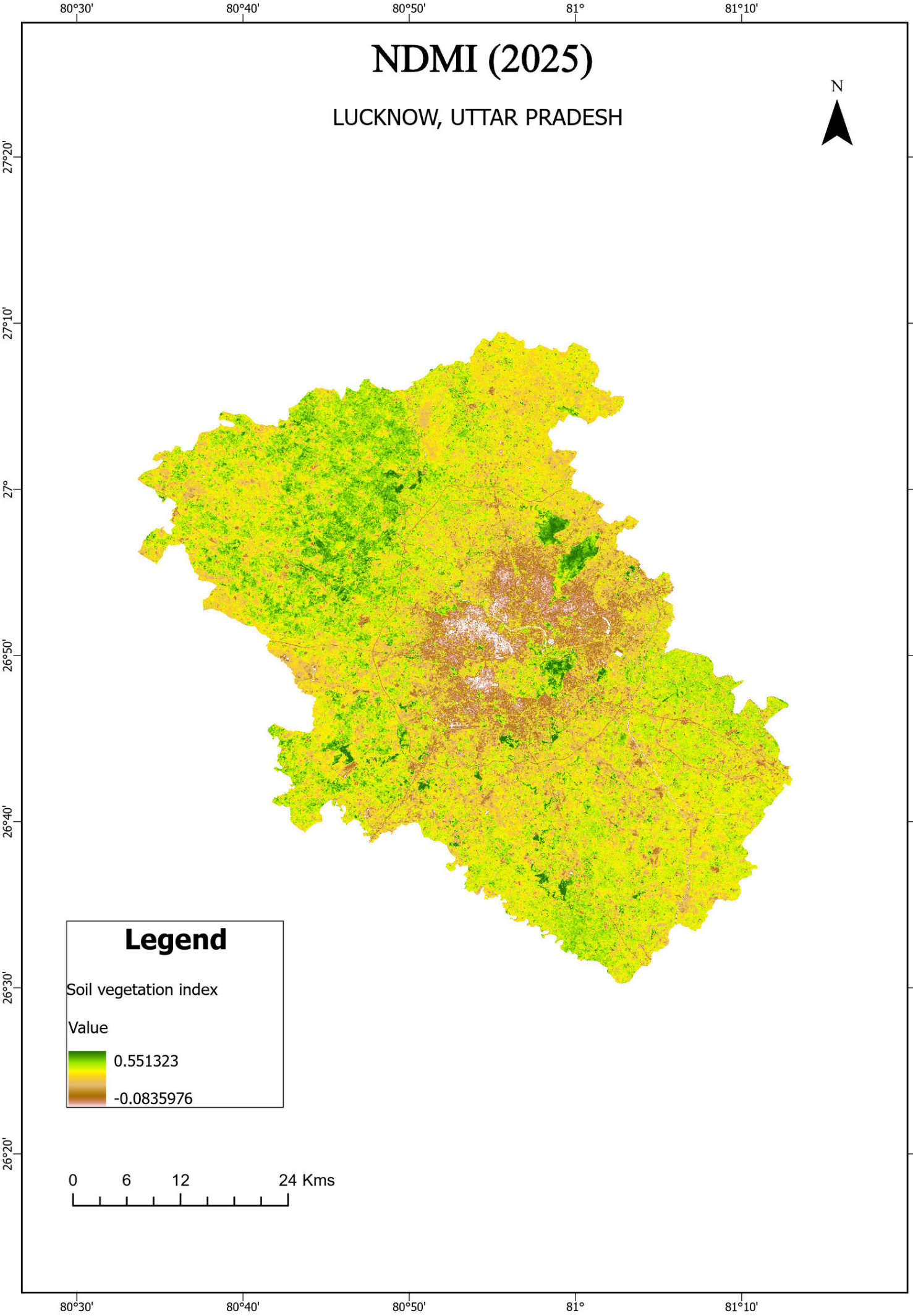
LUCKNOW, UTTAR PRADESH