MCA Final Year Project (Review)

Design and Development of a Unified Platform for a Integrated Educational Data Management and Institutional Performance Analytics

Submitted by

MANU B M *20242MCA0268*

At

Under the guidance of

Mr. Faizan Anwar Khan

Assistant Professor, School of Information Science

in partial fulfillment for the award of the degree of

MASTER OF COMPUTER APPLICATIONS

At

SCHOOL OF INFORMATION SCIENCE

PRESIDENCY UNIVERSITY BENGALURU

Table of Contents

S.No	Topic Name
1	Introduction & Problem Definition
2	Objectives, Scope & Literature Review
3	System Design & Architecture
4	Modules & Development Progress
5	Database & Backend Design
6	Methodology & Implementation
7	Results, Research & Conclusion

Introduction

- The strategic governance of data is no longer a technical luxury but a strategic imperative for educational policy efficacy. Historically, data regarding institutions, students, and educators has been sequestered within autonomous, fragmented units. This sequestration prevents a holistic view of the educational lifecycle and leads to systemic failures in methodology.
- Currently, educational ecosystems are expanding, yet the shift toward a unified ecosystem has been slow. Data regarding institutional health, teacher performance, and student achievements often exists in incompatible formats. This project is designed to transform these disparate data streams into a robust digital framework. By harmonizing inputs, the architecture ensures that data serves as a strategic asset for institutional performance optimization. This transition from manual record-keeping to unified intelligence is essential for bridging the gap between raw data and actionable insights.

Problem Statement

- The current lack of a unified mechanism for data management represents a critical failure point for educational administration. Institutional and individual performance data is gathered by multiple independent units, resulting in inconsistent collection protocols and incompatible storage formats.
- Lack of a unified mechanism for department-level data.
- Inconsistent protocols across autonomous bodies.
- Manual tracking leads to data integrity errors.
- "Policy blindness" regarding the ROI of government initiatives.

Literature Review

Scope:

- Unified platform for educational data management and institutional analytics
- Integration of student, faculty, and institutional data using unique identifiers (AADHAR, APAR ID, AISHE)
- Performance tracking (NIRF rankings, compliance, lifecycle monitoring)
- Years: 2015–2025

Sources:

- IEEE
- Google Scholar
- Government Reports (AISHE, NIRF)

Organization:

- **Data Management Systems:** ERP systems, centralized databases, data integration platforms

- **Analytics & Monitoring:** Performance analytics, dashboard systems, data-driven decision making
- **System Architecture:** MERN stack, REST APIs, NoSQL databases, scalable web platforms
- **Educational Context:** Institutional performance tracking, student lifecycle management, policy evaluation

Findings:

- Existing systems suffer from **data fragmentation and lack of integration across departments**
- Centralized dashboards improve **decision-making and institutional transparency**
- Identifier-based systems (like AISHE/APAR) enhance **data consistency and traceability**
- Real-time analytics enables **efficient monitoring of performance metrics like NIRF rankings**

Conclusion:

- A unified system combining **centralized data management + real-time analytics + scalable architecture** can eliminate data silos and significantly improve **institutional governance and decision-making efficiency**

Objectives

Unified Interface

Development of a single-window platform for comprehensive data tracking, analysis, and retrieval.

Dataset Harmonization

Integrating unique identifiers to create a single source of truth across all department levels.

Institutional Compliance

Modules designed to dynamically monitor performance against NIRF parameters and regulatory commitments.

Excellence Mapping

Tracking the achievements of students and teachers, including participation in government projects.

The Tripartite Scope of Institutional Excellence

Institutional Health

Powered by AISHE Codes. Tracks academic achievements, regulatory adherence, and department-sanctioned projects.

Educator Performance

Powered by APAR IDs. Documents professional performance metrics and excellence parameters.

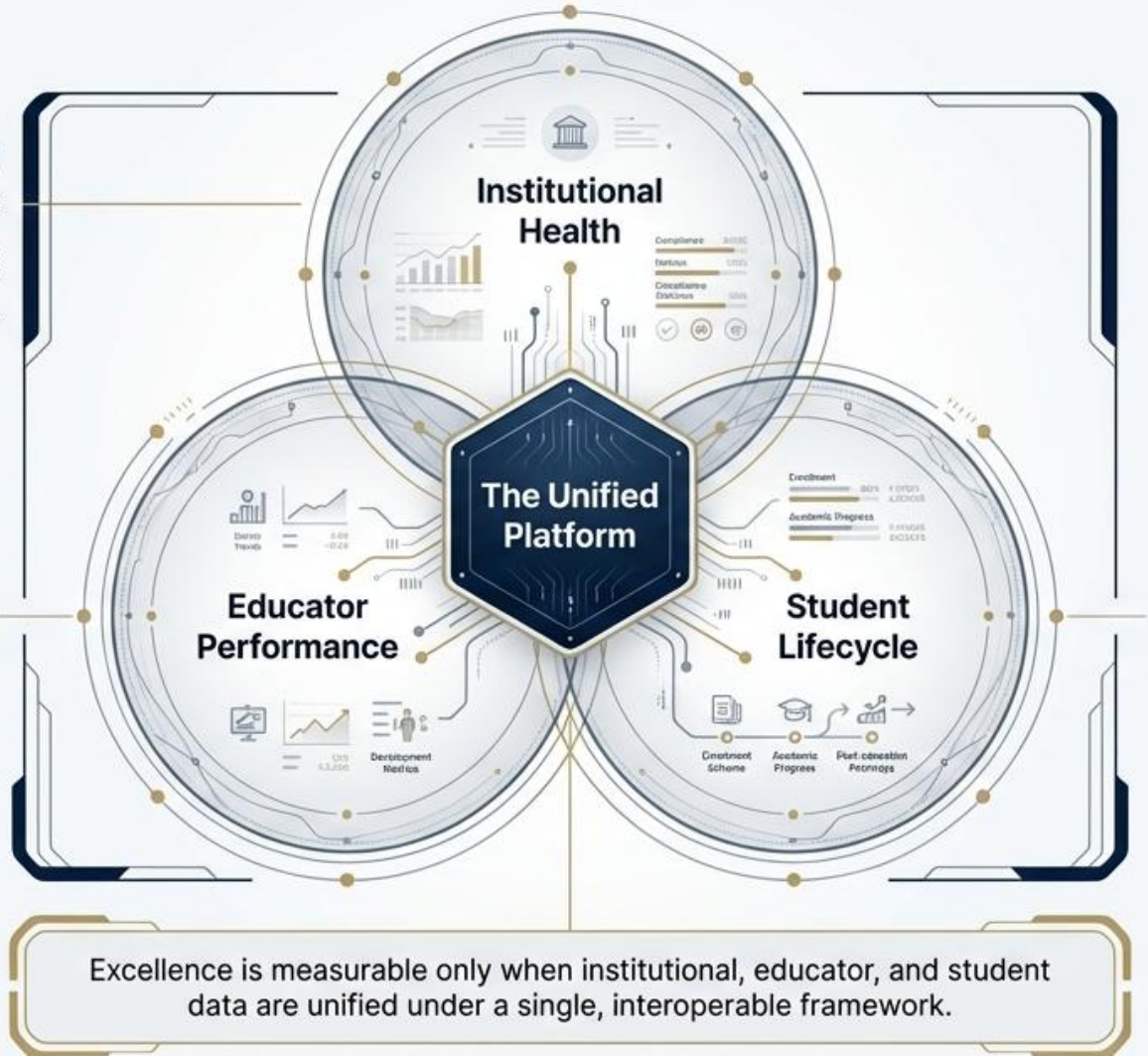

Student Lifecycle

Powered by AADHAR. Maps beneficiary schemes and natural progression from enrollment to post-education.

Excellence is measurable only when institutional, educator, and student data are unified under a single, interoperable framework.

Module Design

Brief overview of the project's modular architecture

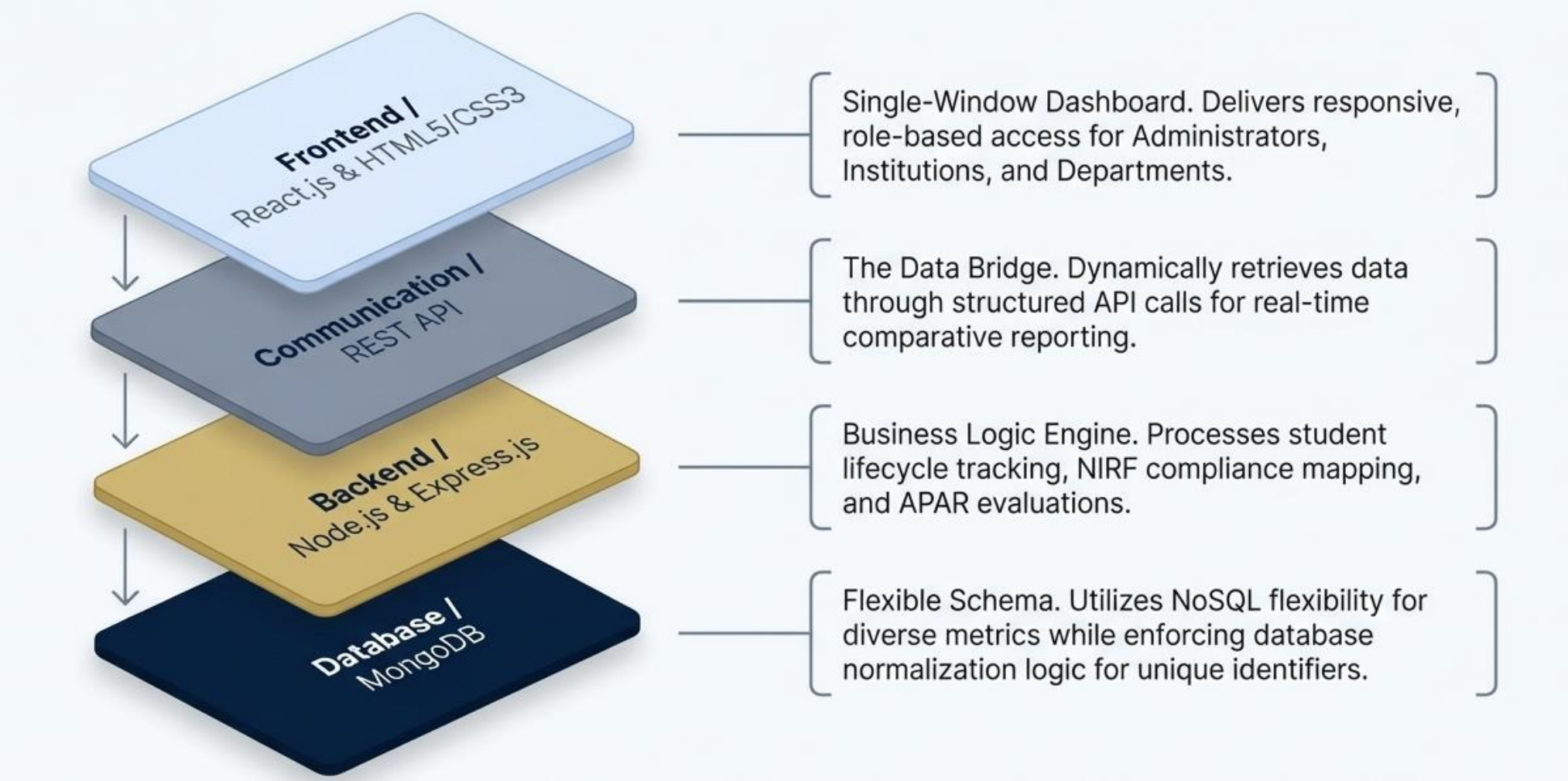

SYSTEM ARCHITECTURE

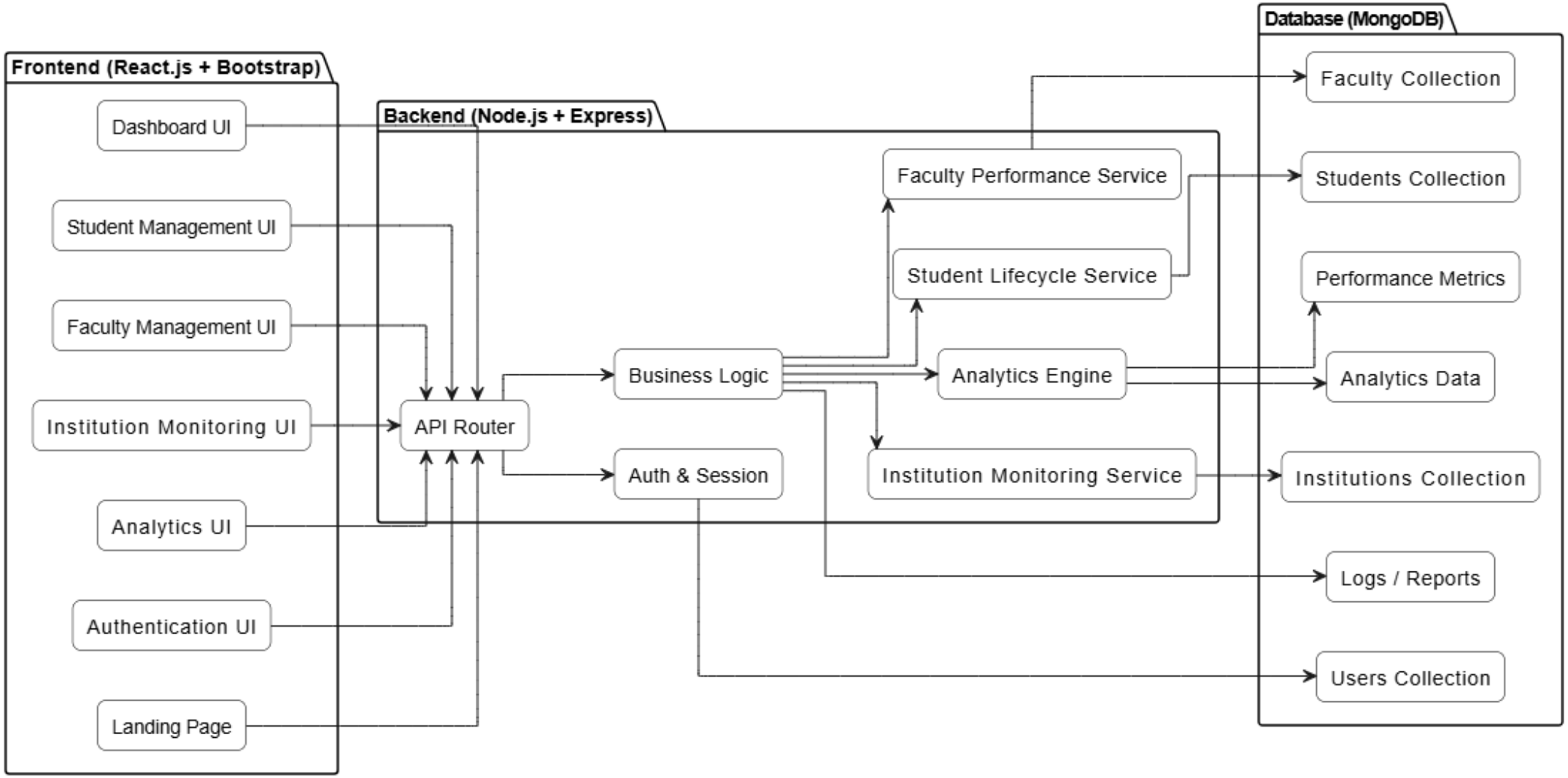

Design Models

I) USE CASE DAIGRAM

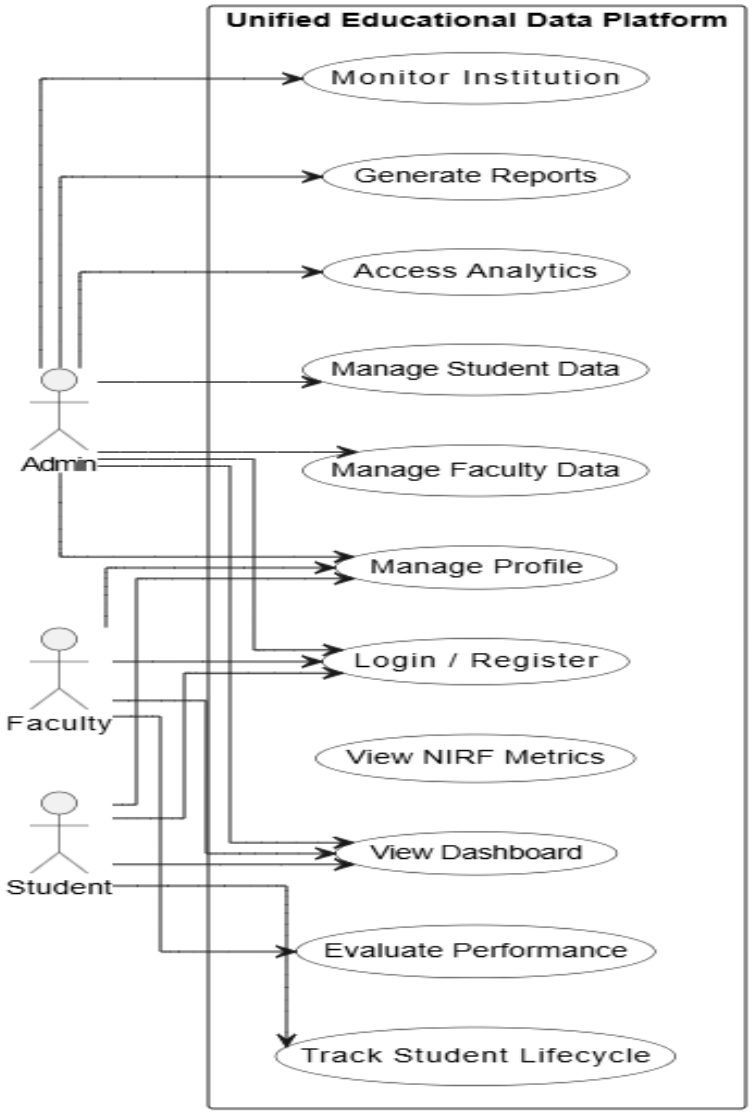

II) Database Design & ER Diagram

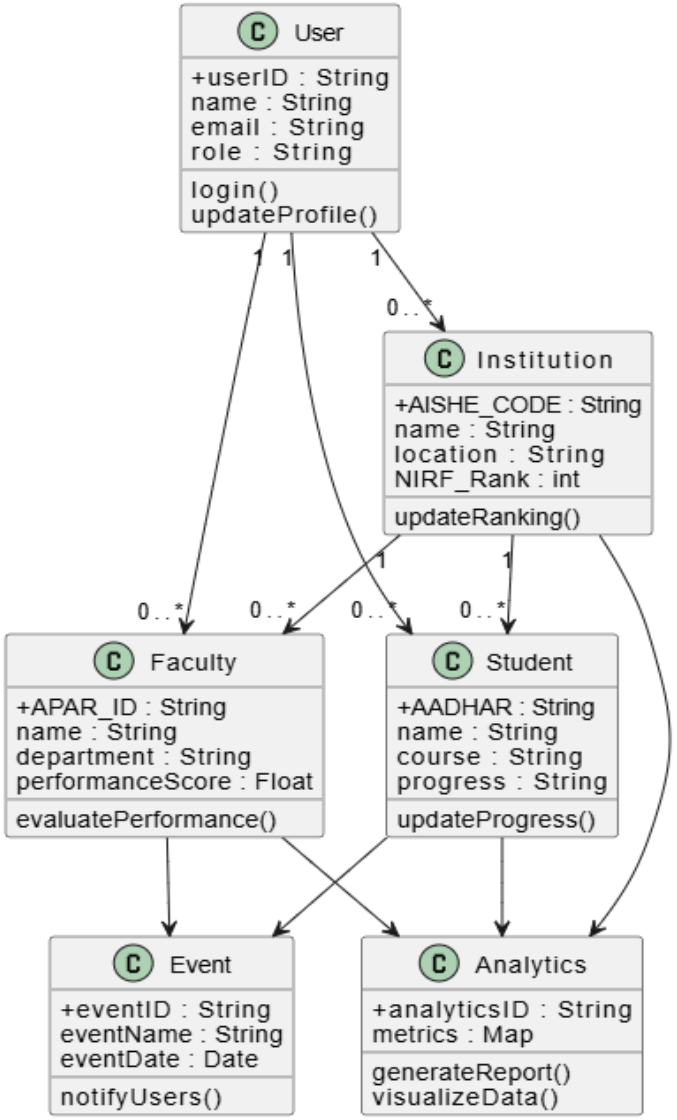

III) Backend Integration & API Flow

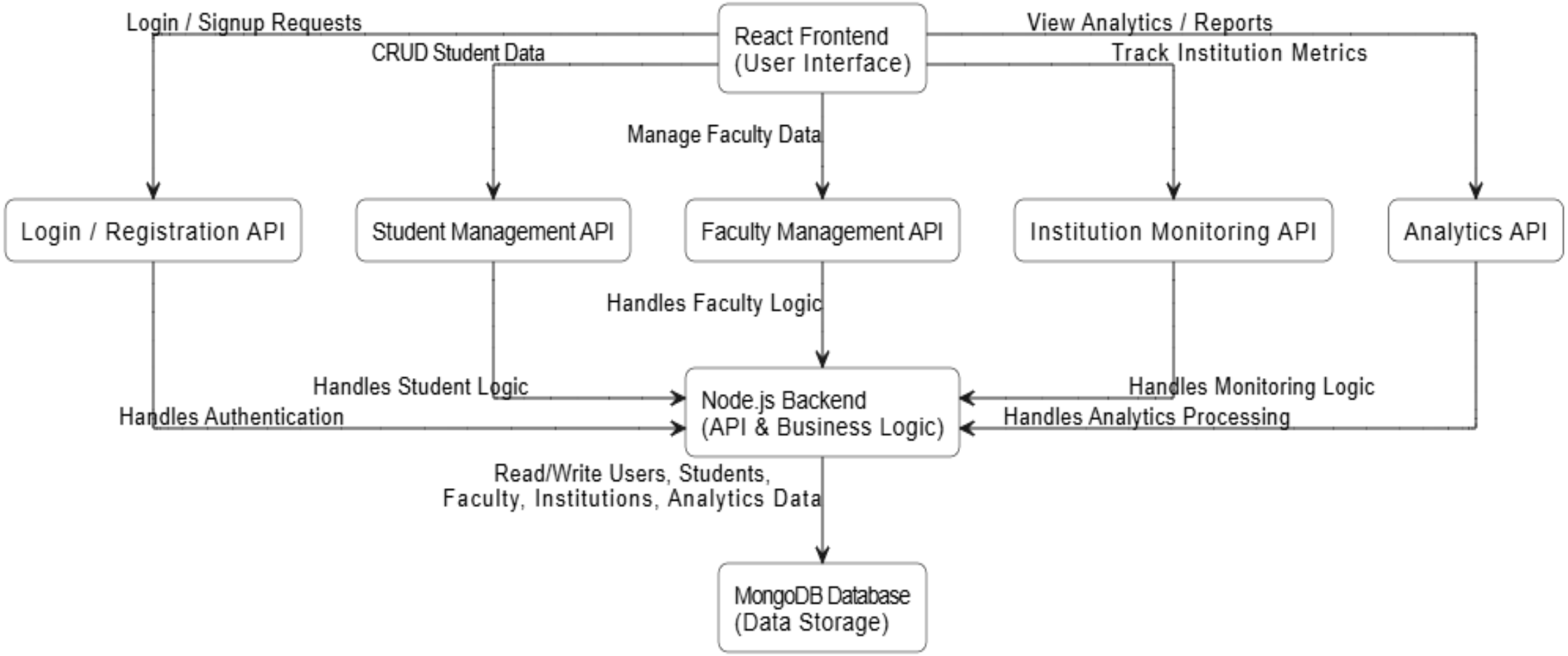

Module Breakdown

1. User Management Module

- Handles user registration, login, and profile management.
- Provides secure authentication using role-based access (Admin, Faculty, Student).
- Ensures data security and controlled access to system features.
- Designed with simplicity for easy navigation and usability.
- **Example:** An admin logs in using credentials to manage institutional data and monitor performance.

2. Student Lifecycle Module

- Manages complete student data from admission to graduation.
- Tracks academic progress, attendance, and performance.
- Integrates unique identifiers like AADHAR for consistency.
- Enables efficient monitoring of student growth and outcomes.
- **Example:** A student's academic progress and attendance are updated and viewed in the system dashboard.

3. Faculty Performance Module

- Tracks faculty details, activities, and performance metrics.

- Uses APAR ID for standardized evaluation.
- Helps in analyzing teaching efficiency and contributions.
- Supports performance-based decision making.
- **Example:** A faculty member's performance score is calculated based on teaching and research contributions.

4. Institutional Monitoring Module

- Monitors overall institutional performance and compliance.
- Tracks metrics like NIRF rankings and accreditation data.
- Uses AISHE codes for institutional identification.
- Helps administrators in policy planning and evaluation.
- **Example:** Admin views institutional ranking trends and compliance reports

5. Dashboard & Analytics Module

- Provides visual dashboards with charts and reports.
- Displays real-time data insights for decision-making.
- Helps in analyzing trends and performance metrics.
- Improves transparency and quick understanding of data.
- **Example:** A dashboard showing student performance trends using graphs and charts.

6. Backend & Database Module

- Powered by Node.js and Express for backend processing and MongoDB for data storage.
- Stores user data, student records, faculty details, and institutional data.
- Provides REST APIs for communication between frontend and backend.
- Ensures secure and efficient data handling.
- **Example:** Backend API retrieves student performance data from MongoDB and sends it to the dashboard.

7. Frontend / UI Module

- Developed using React.js for dynamic and responsive interfaces.
- Provides user-friendly design for different roles (Admin, Faculty, Student).
- Ensures smooth navigation and accessibility.
- Supports responsive design across devices.
- **Example:** Admin accesses a clean dashboard with options to manage students, faculty, and analytics.

Methodology & Implementation

Requirement Analysis

Deep mapping of NIRF parameters and government beneficiary criteria to technical data fields.

System Design

Building NoSQL database schemas balanced with strict normalization for AADHAR/AISHE keys.

Integration & Testing

Connecting legacy disparate streams, validating API responsiveness, and testing PWA offline capabilities.

Deployment

Hosting on an enterprise-grade cloud environment to ensure high availability and role-based authentication across the department.

Lifecycle Mapping

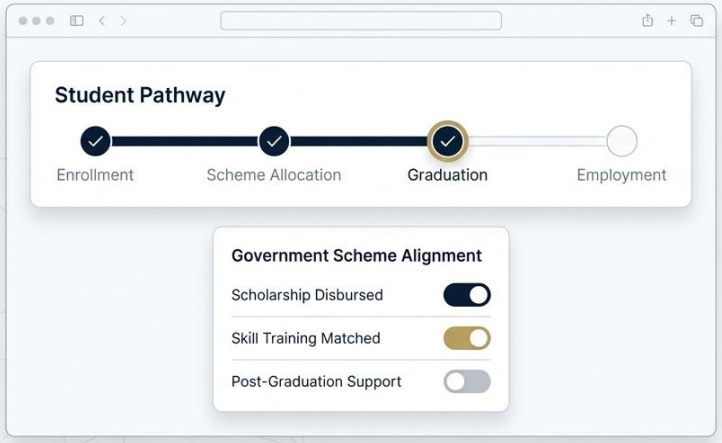

Precise tracking of the student and beneficiary life cycle ensures government schemes reach the intended recipients effectively.

The system maps individual data with specific initiatives to track the ROI of social interventions.

Institutional Intelligence

Immediate tracking of NIRF performance and regulatory compliance across all institutions.

Replaces manual, error-prone data collection with automated, real-time metric visibility.

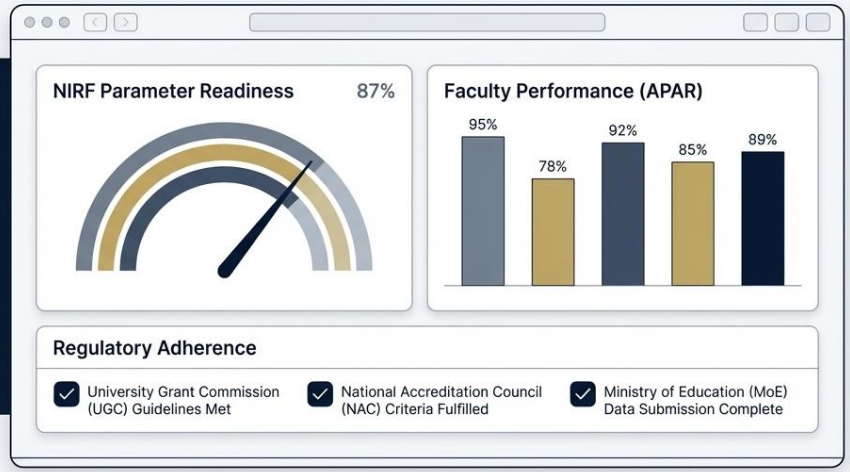

Department Administrators

Empowers fiscal policy mapping and accurate evaluation of educational scheme effectiveness.

Educational Institutions

Enables seamless unified data benchmarking against NIRF parameters to identify precise areas for internal improvement.

Government Bodies

Streamlines resource distribution and facilitates highly accurate longitudinal studies on student progression and teacher impact.

A Strategic Asset for Multi-Level Educational Governance

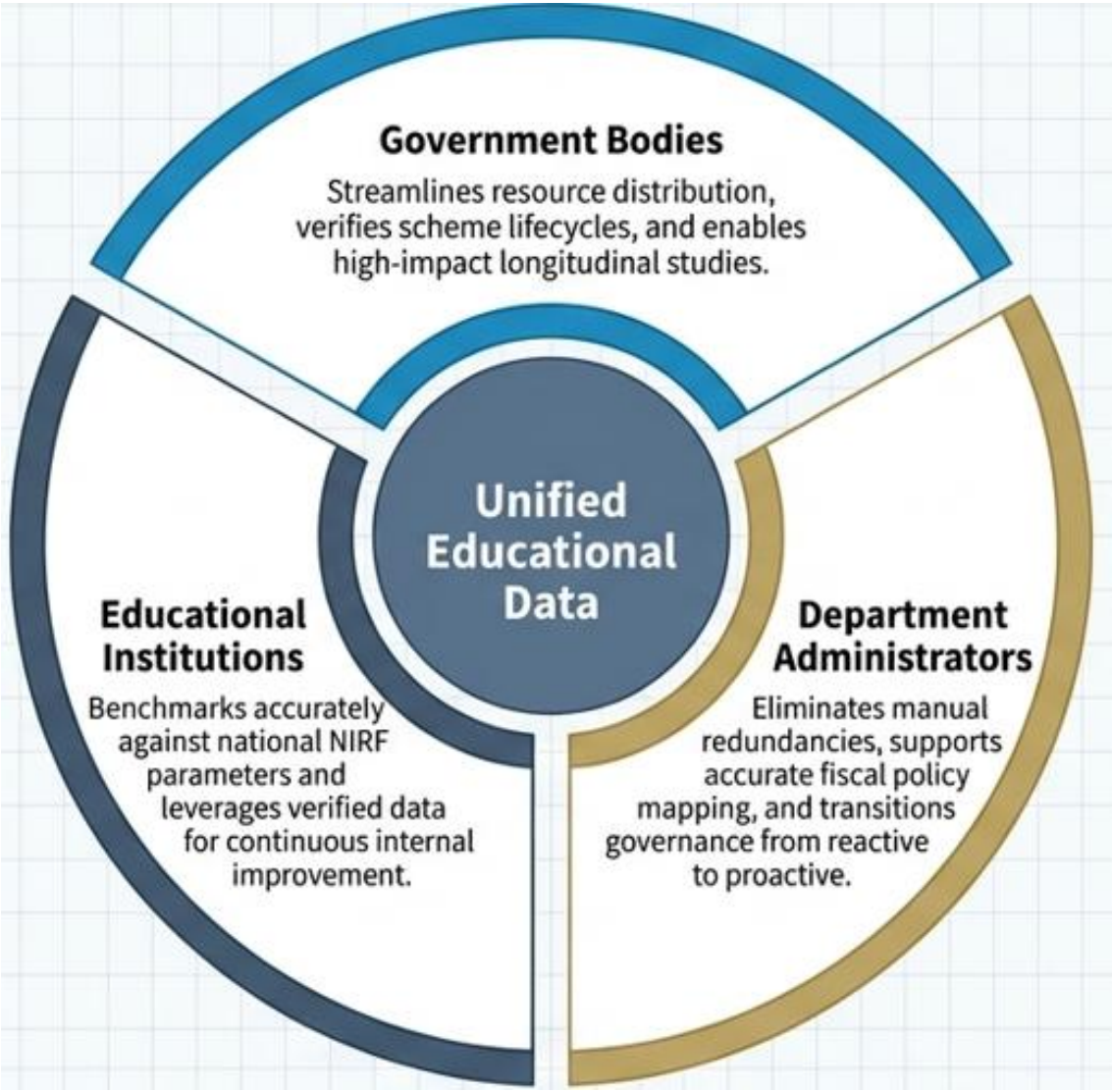

Tools And Technologies To Be Used

Hardware & Environment Spec

- Multi-core Processor | Min 8 GB RAM | Min 256 GB Storage | Standard PC/Laptop
- Windows 11 OS
- VS Code IDE
- Modern Web Browser

Technology Stack Sandbox

Core Web
HTML5, CSS3, JavaScript

Version Control
Git & GitHub

The MERN Engine
React.js, Node.js, Express.js

Database Base
MongoDB NoSQL

Results, Analysis & Conclusion

Ref	Year	Datasets	Advantages	Limitations	Accuracy
[1] ERP-Based Educational Systems	2022	Institutional data (students, faculty, admin records)	Centralized data management, improves administrative efficiency	Limited analytics, lacks real-time insights, operates in silos	Moderate
[2] AISHE Data Platform	2021	National-level institutional datasets	Standardized data collection, useful for policy-making	No real-time tracking, limited visualization tools	High (data reliability)
[3] NIRF Ranking System	2023	Institutional performance metrics	Helps evaluate institutional ranking and performance	Static evaluation, not integrated with live systems	High

Ref	Year	Datasets	Advantages	Limitations	Accuracy
[4] Educational Data Mining Systems	2022	Student academic datasets	Predicts student performance, supports decision-making	Limited to specific datasets, lacks integration across systems	85%–95%
[5] Dashboard-Based Analytics Systems	2020	Institutional and performance data	Provides visualization and reporting, improves insights	Depends on data quality, lacks unified architecture	Moderate–High
[6] Proposed Unified Educational Platform	2025	Integrated data (Students, Faculty, Institution – AADHAR, APAR, AISHE)	Centralized system, real-time analytics, scalable MERN architecture, improved decision-making	Initial setup complexity, requires proper data integration	High (expected)

References

- A. R. Alenezi and S. K. Sharma,
  "A Comprehensive Review of Educational Data Mining and Learning Analytics,"
  IEEE Access, vol. 9, pp. 123456–123478, 2021.
- S. Romero and P. Ventura,
  "Educational Data Mining: A Review of the State of the Art,"
  IEEE Transactions on Systems, Man, and Cybernetics, vol. 40, no. 6, pp. 601–618, 2020.
- Government of India, Ministry of Education,
  "All India Survey on Higher Education (AISHE) Report 2022–2023,"
  Available: https://aishe.gov.in
- Ministry of Education, India,
  "National Institutional Ranking Framework (NIRF) India Rankings 2023,"
  Available: https://www.nirfindia.org
- M. Chen, S. Mao, and Y. Liu,
  "Big Data: A Survey,"
  Mobile Networks and Applications, vol. 19, no. 2, pp. 171–209, 2021.
- R. Buyya, C. S. Yeo, and S. Venugopal,
  "Cloud Computing and Emerging IT Platforms: Vision, Hype, and Reality,"
  Future Generation Computer Systems, vol. 25, no. 6, pp. 599–616, 2020.

Thank
You!