04-Joins & Set Operations

2520090128

1. CROSS JOIN

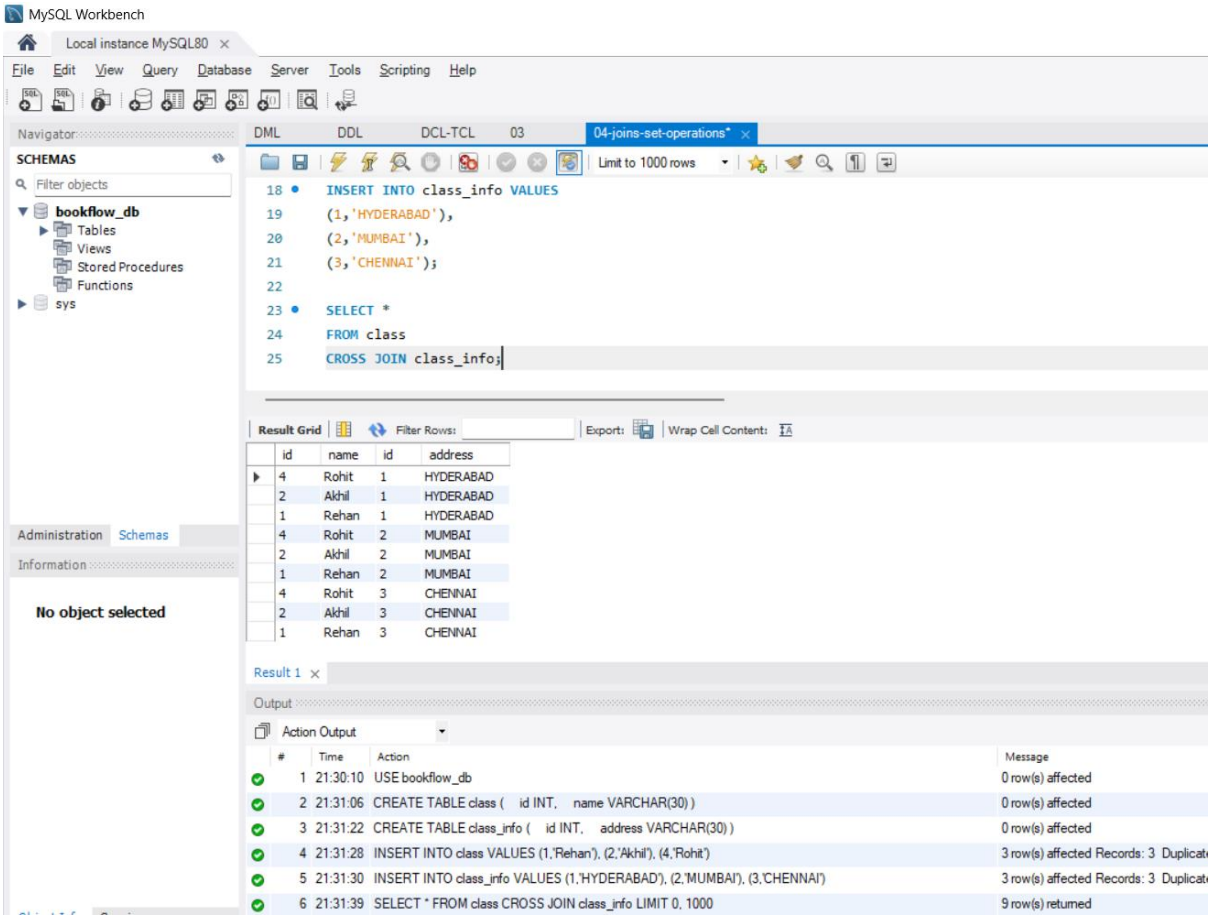

2. INNER JOIN

DML DDL DCL-TCL 03 04-joins-set-operations*

Limit to 1000 rows

```
(1,'HYDERABAD'),
(2,'MUMBAI'),
(3,'CHENNAI');

SELECT *
FROM class
INNER JOIN class_info
ON class.id = class_info.id;
```

Result Grid | Filter Rows: | Export: | Wrap Cell Content:

id	name	id	address
1	Rehan	1	HYDERABAD
2	Akhil	2	MUMBAI
3	Rohit	3	CHENNAI

Result 2

Output

Action Output

#	Time	Action	Message
6	21:31:39	SELECT * FROM class CROSS JOIN class_info LIMIT 0, 1000	9 row(s) returned
7	21:33:33	DELETE FROM class	3 row(s) affected
8	21:33:36	DELETE FROM class_info	3 row(s) affected
9	21:33:37	INSERT INTO class VALUES (1,'Rehan'), (2,'Akhil'), (3,'Rohit'), (4,'Pratik')	4 row(s) affected Records
10	21:33:39	INSERT INTO class_info VALUES (1,'HYDERABAD'), (2,'MUMBAI'), (3,'CHENNAI')	3 row(s) affected Records
11	21:33:52	SELECT * FROM class INNER JOIN class_info ON class.id = class_info.id LIMIT 0, 1000	3 row(s) returned

DML DDL DCL-TCL 03 04-joins-set-operations*

Limit to 1000 rows

```
(1,'HYDERABAD'),
(2,'MUMBAI'),
(3,'CHENNAI');

SELECT *
FROM class
INNER JOIN class_info
ON class.id = class_info.id;
```

Result Grid | Filter Rows: | Export: | Wrap Cell Content:

name	address
Rehan	HYDERABAD
Akhil	MUMBAI
Rohit	CHENNAI

Result 3

Output

Action Output

#	Time	Action	Message
7	21:33:33	DELETE FROM class	3 row(s) affected
8	21:33:36	DELETE FROM class_info	3 row(s) affected
9	21:33:37	INSERT INTO class VALUES (1,'Rehan'), (2,'Akhil'), (3,'Rohit'), (4,'Pratik')	4 row(s) affected Records: 4 Duplicates: 0 Warnings: 0
10	21:33:39	INSERT INTO class_info VALUES (1,'HYDERABAD'), (2,'MUMBAI'), (3,'CHENNAI')	3 row(s) affected Records: 3 Duplicates: 0 Warnings: 0
11	21:33:52	SELECT * FROM class INNER JOIN class_info ON class.id = class_info.id LIMIT 0, 1000	3 row(s) returned
12	21:34:54	SELECT class.name, class_info.address FROM class INNER JOIN class_info ON class.id = class_info.id L...	3 row(s) returned

3. NATURAL JOIN

DML DDL DCL-TCL 03 04-joins-set-operations*

Limit to 1000 rows

```
        class_info.address
FROM class
INNER JOIN class_info
ON class.id = class_info.id;

SELECT *
FROM class
NATURAL JOIN class_info;
```

Result Grid | Filter Rows: | Export: | Wrap Cell Content:

id	name	address
1	Rehan	HYDERABAD
2	Akhil	MUMBAI
3	Rohit	CHENNAI

Result 4

Output

Action Output

#	Time	Action	Message
8	21:33:36	DELETE FROM class_info	3 row(s) affected
9	21:33:37	INSERT INTO class VALUES (1,'Rehan'), (2,'Akhil'), (3,'Rohit'), (4,'Pratik')	4 row(s) affected Records: 4 Duplicate
10	21:33:39	INSERT INTO class_info VALUES (1,'HYDERABAD'), (2,'MUMBAI'), (3,'CHENNAI')	3 row(s) affected Records: 3 Duplicate
11	21:33:52	SELECT * FROM class INNER JOIN class_info ON class.id = class_info.id LIMIT 0, 1000	3 row(s) returned
12	21:34:54	SELECT class.name, class_info.address FROM class INNER JOIN class_info ON class.id = class_info.id L...	3 row(s) returned
13	21:36:15	SELECT * FROM class NATURAL JOIN class_info LIMIT 0, 1000	3 row(s) returned

4. LEFT JOIN

DML DDL DCL-TCL 03 04-joins-set-operations*

Limit to 1000 rows

```
INSERT INTO class_info VALUES
(7,'GUNTUR'),
(8,'BAPATLA');

SELECT *
FROM class
LEFT OUTER JOIN class_info
ON class.id = class_info.id;
```

Result Grid | Filter Rows: | Export: | Wrap Cell Content:

id	name	id	address
1	Rehan	1	HYDERABAD
2	Akhil	2	MUMBAI
3	Rohit	3	CHENNAI
4	Pratik	NULL	NULL
5	YUGANDAR	NULL	NULL

Result 5

Output

Action Output

#	Time	Action	Message
11	21:33:52	SELECT * FROM class INNER JOIN class_info ON class.id = class_info.id LIMIT 0, 1000	3 row(s) returned
12	21:34:54	SELECT class.name, class_info.address FROM class INNER JOIN class_info ON class.id = class_info.id L...	3 row(s) returned
13	21:36:15	SELECT * FROM class NATURAL JOIN class_info LIMIT 0, 1000	3 row(s) returned
14	21:37:45	INSERT INTO class VALUES (5,'YUGANDAR')	1 row(s) affected
15	21:37:47	INSERT INTO class_info VALUES (7,'GUNTUR'), (8,'BAPATLA')	2 row(s) affected R
16	21:38:01	SELECT * FROM class LEFT OUTER JOIN class_info ON class.id = class_info.id LIMIT 0, 1000	5 row(s) returned

```
LEFT OUTER JOIN class_info
ON class.id = class_info.id;

SELECT *
FROM class
LEFT JOIN class_info
ON class.id = class_info.id
WHERE class_info.id IS NULL;
```

id	name	id	address
4	Pratik	NULL	NULL
5	YUGANDAR	NULL	NULL

#	Time	Action	Message
12	21:34:54	SELECT class.name, class_info.address FROM class INNER JOIN class_info ON class.id = class_info.id L...	3 row(s) returned
13	21:36:15	SELECT * FROM class NATURAL JOIN class_info LIMIT 0, 1000	3 row(s) returned
14	21:37:45	INSERT INTO class VALUES (5,'YUGANDAR')	1 row(s) affected
15	21:37:47	INSERT INTO class_info VALUES (7,'GUNTUR'), (8,'BAPATLA')	2 row(s) affected Record
16	21:38:01	SELECT * FROM class LEFT OUTER JOIN class_info ON class.id = class_info.id LIMIT 0, 1000	5 row(s) returned
17	21:38:29	SELECT * FROM class LEFT JOIN class_info ON class.id = class_info.id WHERE class_info.id IS NULL LIMIT...	2 row(s) returned

5. RIGHT JOIN

```
LEFT JOIN class_info
ON class.id = class_info.id
WHERE class_info.id IS NULL;

SELECT *
FROM class
RIGHT OUTER JOIN class_info
ON class.id = class_info.id;
```

id	name	id	address
1	Rehan	1	HYDERABAD
2	Akhil	2	MUMBAI
3	Rohit	3	CHENNAI
NULL	NULL	7	GUNTUR
NULL	NULL	8	BAPATLA

#	Time	Action	Message
13	21:36:15	SELECT * FROM class NATURAL JOIN class_info LIMIT 0, 1000	3 row(s) returned
14	21:37:45	INSERT INTO class VALUES (5,'YUGANDAR')	1 row(s) affected
15	21:37:47	INSERT INTO class_info VALUES (7,'GUNTUR'), (8,'BAPATLA')	2 row(s) affected Records: 2 D
16	21:38:01	SELECT * FROM class LEFT OUTER JOIN class_info ON class.id = class_info.id LIMIT 0, 1000	5 row(s) returned
17	21:38:29	SELECT * FROM class LEFT JOIN class_info ON class.id = class_info.id WHERE class_info.id IS NULL LIMIT...	2 row(s) returned
18	21:39:15	SELECT * FROM class RIGHT OUTER JOIN class_info ON class.id = class_info.id LIMIT 0, 1000	5 row(s) returned

DML DDL DCL-TCL 03 04-joins-set-operations*

Limit to 1000 rows

```
RIGHT OUTER JOIN class_info
ON class.id = class_info.id;

SELECT *
FROM class
RIGHT JOIN class_info
ON class.id = class_info.id
WHERE class.id IS NULL;
```

Result Grid | Filter Rows: | Export: | Wrap Cell Content:

id	name	id	address
NULL	NULL	7	GUNTUR
NULL	NULL	8	BAPATLA

Result 8

Output

Action Output

#	Time	Action	Message
14	21:37:45	INSERT INTO class VALUES (5,'YUGANDAR')	1 row(s) affected
15	21:37:47	INSERT INTO class_info VALUES (7,'GUNTUR'), (8,'BAPATLA')	2 row(s) affected Re
16	21:38:01	SELECT * FROM class LEFT OUTER JOIN class_info ON class.id = class_info.id LIMIT 0, 1000	5 row(s) returned
17	21:38:29	SELECT * FROM class LEFT JOIN class_info ON class.id = class_info.id WHERE class_info.id IS NULL LIMIT...	2 row(s) returned
18	21:39:15	SELECT * FROM class RIGHT OUTER JOIN class_info ON class.id = class_info.id LIMIT 0, 1000	5 row(s) returned
19	21:39:44	SELECT * FROM class RIGHT JOIN class_info ON class.id = class_info.id WHERE class.id IS NULL LIMIT 0, ...	2 row(s) returned

6. FULL OUTER JOIN

DML DDL DCL-TCL 03 04-joins-set-operations*

Limit to 1000 rows

```
ON class.id = class_info.id

UNION

SELECT *
FROM class
RIGHT JOIN class_info
ON class.id = class_info.id;
```

Result Grid | Filter Rows: | Export: | Wrap Cell Content:

id	name	id	address
1	Rehan	1	HYDERABAD
2	Akhil	2	MUMBAI
3	Rohit	3	CHENNAI
4	Pratik	NULL	NULL
5	YUGANDAR	NULL	NULL
NULL	NULL	7	GUNTUR
NULL	NULL	8	BAPATLA

Result 9

Output

Action Output

#	Time	Action	Message
15	21:37:47	INSERT INTO class_info VALUES (7,'GUNTUR'), (8,'BAPATLA')	2 row(s) affected Rec
16	21:38:01	SELECT * FROM class LEFT OUTER JOIN class_info ON class.id = class_info.id LIMIT 0, 1000	5 row(s) returned
17	21:38:29	SELECT * FROM class LEFT JOIN class_info ON class.id = class_info.id WHERE class_info.id IS NULL LIMIT...	2 row(s) returned
18	21:39:15	SELECT * FROM class RIGHT OUTER JOIN class_info ON class.id = class_info.id LIMIT 0, 1000	5 row(s) returned
19	21:39:44	SELECT * FROM class RIGHT JOIN class_info ON class.id = class_info.id WHERE class.id IS NULL LIMIT 0, ...	2 row(s) returned
20	21:48:07	SELECT * FROM class LEFT JOIN class_info ON class.id = class_info.id UNION SELECT * FROM class RIG...	7 row(s) returned

DML DDL DCL-TCL 03 04-joins-set-operations*

Limit to 1000 rows

```
UNION

SELECT *
FROM class
RIGHT JOIN class_info
ON class.id = class_info.id
WHERE class.id IS NULL;
```

Result Grid | Filter Rows: | Export: | Wrap Cell Content:

id	name	id	address
4	Pratik	NULL	NULL
5	YUGANDAR	NULL	NULL
NULL	NULL	7	GUNTUR
NULL	NULL	8	BAPATLA

Result 10

Output

Action Output

#	Time	Action	Message
16	21:38:01	SELECT * FROM class LEFT OUTER JOIN class_info ON class.id = class_info.id LIMIT 0, 1000	5 row(s) returned
17	21:38:29	SELECT * FROM class LEFT JOIN class_info ON class.id = class_info.id WHERE class_info.id IS NULL LIMIT...	2 row(s) returned
18	21:39:15	SELECT * FROM class RIGHT OUTER JOIN class_info ON class.id = class_info.id LIMIT 0, 1000	5 row(s) returned
19	21:39:44	SELECT * FROM class RIGHT JOIN class_info ON class.id = class_info.id WHERE class.id IS NULL LIMIT 0, ...	2 row(s) returned
20	21:48:07	SELECT * FROM class LEFT JOIN class_info ON class.id = class_info.id UNION SELECT * FROM class RIG...	7 row(s) returned
21	21:48:44	SELECT * FROM class LEFT JOIN class_info ON class.id = class_info.id WHERE class_info.id IS NULL UNI...	4 row(s) returned

7. UNION

DML DDL DCL-TCL 03 04-joins-set-operations*

Limit to 1000 rows

```
(2,'Akhil'),
(3,'Rohit');

SELECT *
FROM first_table
UNION
SELECT *
FROM second_table;
```

Result Grid | Filter Rows: | Export: | Wrap Cell Content:

id	name
1	Rehan
2	Aditya
2	Akhil
3	Rohit

Result 11

Output

Action Output

#	Time	Action	Message
21	21:48:44	SELECT * FROM class LEFT JOIN class_info ON class.id = class_info.id WHERE class_info.id IS NULL UNI...	4 row(s) returned
22	21:50:12	CREATE TABLE first_table (id INT, name VARCHAR(30))	0 row(s) affected
23	21:50:15	CREATE TABLE second_table (id INT, name VARCHAR(30))	0 row(s) affected
24	21:50:40	INSERT INTO first_table VALUES (1,'Rehan'), (2,'Aditya')	2 row(s) affected Re
25	21:50:42	INSERT INTO second_table VALUES (2,'Akhil'), (3,'Rohit')	2 row(s) affected Re
26	21:50:51	SELECT * FROM first_table UNION SELECT * FROM second_table	4 row(s) returned

DML DDL DCL-TCL 03 04-joins-set-operations*

Limit to 1000 rows

```
SELECT *
FROM second_table;

SELECT name
FROM first_table
UNION
SELECT name
FROM second_table;
```

Result Grid | Filter Rows: | Export: | Wrap Cell Content:

name
Rehan
Aditya
Akhil
Rohit

Result 12

Output

Action Output

#	Time	Action	Message
22	21:50:12	CREATE TABLE first_table (id INT, name VARCHAR(30))	0 row(s) affected
23	21:50:15	CREATE TABLE second_table (id INT, name VARCHAR(30))	0 row(s) affected
24	21:50:40	INSERT INTO first_table VALUES (1,'Rehan'), (2,'Aditya')	2 row(s) affected Rec
25	21:50:42	INSERT INTO second_table VALUES (2,'Akhil'), (3,'Rohit')	2 row(s) affected Rec
26	21:50:51	SELECT * FROM first_table UNION SELECT * FROM second_table	4 row(s) returned
27	21:51:14	SELECT name FROM first_table UNION SELECT name FROM second_table	4 row(s) returned

8. UNION ALL

DML DDL DCL-TCL 03 04-joins-set-operations*

Limit to 1000 rows

```
SELECT name
FROM second_table;

SELECT *
FROM first_table
UNION ALL
SELECT *
FROM second_table;
```

Result Grid | Filter Rows: | Export: | Wrap Cell Content:

id	name
1	Rehan
2	Aditya
2	Akhil
3	Rohit

Result 13

Output

Action Output

#	Time	Action	Message
23	21:50:15	CREATE TABLE second_table (id INT, name VARCHAR(30))	0 row(s) affected
24	21:50:40	INSERT INTO first_table VALUES (1,'Rehan'), (2,'Aditya')	2 row(s) affected Rec
25	21:50:42	INSERT INTO second_table VALUES (2,'Akhil'), (3,'Rohit')	2 row(s) affected Rec
26	21:50:51	SELECT * FROM first_table UNION SELECT * FROM second_table	4 row(s) returned
27	21:51:14	SELECT name FROM first_table UNION SELECT name FROM second_table	4 row(s) returned
28	21:51:53	SELECT * FROM first_table UNION ALL SELECT * FROM second_table	4 row(s) returned

DML DDL DCL-TCL 03 04-joins-set-operations*

Limit to 1000 rows

```
FROM second_table;

SELECT COUNT(*)
FROM (
    SELECT * FROM first_table
    UNION ALL
    SELECT * FROM second_table
) AS A;
```

Result Grid | Filter Rows: | Export: | Wrap Cell Content:

COUNT(*)
4

Result 14

Output

Action Output

#	Time	Action	Message
24	21:50:40	INSERT INTO first_table VALUES (1,'Rehan'), (2,'Aditya')	2 row(s) affected Re
25	21:50:42	INSERT INTO second_table VALUES (2,'Akhil'), (3,'Rohit')	2 row(s) affected Re
26	21:50:51	SELECT * FROM first_table UNION SELECT * FROM second_table	4 row(s) returned
27	21:51:14	SELECT name FROM first_table UNION SELECT name FROM second_table	4 row(s) returned
28	21:51:53	SELECT * FROM first_table UNION ALL SELECT * FROM second_table	4 row(s) returned
29	21:52:21	SELECT COUNT(*) FROM (SELECT * FROM first_table UNION ALL SELECT * FROM second_table) ...	1 row(s) returned

9. INTERSECT + MINUS

DML DDL DCL-TCL 03 04-joins-set-operations*

Limit to 1000 rows

```
    (2,'Akhil'),
    (3,'Rohit');

    SELECT f.*
    FROM first_table f
    INNER JOIN second_table s
    ON f.id = s.id
    AND f.name = s.name;
```

Result Grid | Filter Rows: | Export: | Wrap Cell Content:

id	name
2	Akhil

Result 16

Output

Action Output

#	Time	Action	Message
30	21:53:12	SELECT f.* FROM first_table f INNER JOIN second_table s ON f.id = s.id AND f.name = s.name LIMIT 0, 1000	0 row(s) returned
31	21:54:44	DELETE FROM first_table	2 row(s) affected
32	21:54:47	DELETE FROM second_table	2 row(s) affected
33	21:54:48	INSERT INTO first_table VALUES (1,'Rehan'), (2,'Akhil')	2 row(s) affected Recor
34	21:54:50	INSERT INTO second_table VALUES (2,'Akhil'), (3,'Rohit')	2 row(s) affected Recor
35	21:56:28	SELECT f.* FROM first_table f INNER JOIN second_table s ON f.id = s.id AND f.name = s.name LIMIT 0, 1000	1 row(s) returned

DML DDL DCL-TCL 03 04-joins-set-operations*

Limit to 1000 rows

```
INNER JOIN second_table s
ON f.id = s.id
AND f.name = s.name;

SELECT f.name
FROM first_table f
INNER JOIN second_table s
ON f.name = s.name;
```

Result Grid | Filter Rows: | Export: | Wrap Cell Content:

name
Akhil

Result 17

Output

Action Output

#	Time	Action	Message
31	21:54:44	DELETE FROM first_table	2 row(s) affected
32	21:54:47	DELETE FROM second_table	2 row(s) affected
33	21:54:48	INSERT INTO first_table VALUES (1,'Rehan'), (2,'Akhil')	2 row(s) affected R
34	21:54:50	INSERT INTO second_table VALUES (2,'Akhil'), (3,'Rohit')	2 row(s) affected R
35	21:56:28	SELECT f.* FROM first_table f INNER JOIN second_table s ON f.id = s.id AND f.name = s.name LIMIT 0, 1000	1 row(s) returned
36	21:56:51	SELECT f.name FROM first_table f INNER JOIN second_table s ON f.name = s.name LIMIT 0, 1000	1 row(s) returned

DML DDL DCL-TCL 03 04-joins-set-operations*

Limit to 1000 rows

```
ON f.name = s.name;

SELECT f.*
FROM first_table f
LEFT JOIN second_table s
ON f.id = s.id
AND f.name = s.name
WHERE s.id IS NULL;
```

Result Grid | Filter Rows: | Export: | Wrap Cell Content:

id	name
1	Rehan

Result 18

Output

Action Output

#	Time	Action	Message
32	21:54:47	DELETE FROM second_table	2 row(s) affected
33	21:54:48	INSERT INTO first_table VALUES (1,'Rehan'), (2,'Akhil')	2 row(s) affected F
34	21:54:50	INSERT INTO second_table VALUES (2,'Akhil'), (3,'Rohit')	2 row(s) affected F
35	21:56:28	SELECT f.* FROM first_table f INNER JOIN second_table s ON f.id = s.id AND f.name = s.name LIMIT 0, 1000	1 row(s) returned
36	21:56:51	SELECT f.name FROM first_table f INNER JOIN second_table s ON f.name = s.name LIMIT 0, 1000	1 row(s) returned
37	21:57:10	SELECT f.* FROM first_table f LEFT JOIN second_table s ON f.id = s.id AND f.name = s.name WHERE s.id IS...	1 row(s) returned

DML DDL DCL-TCL 03 04-joins-set-operations*

Limit to 1000 rows

```
AND f.name = s.name
WHERE s.id IS NULL;

SELECT f.name
FROM first_table f
LEFT JOIN second_table s
ON f.name = s.name
WHERE s.name IS NULL;
```

Result Grid | Filter Rows: | Export: | Wrap Cell Content:

name
Rehan

Result 19

Output

Action Output

#	Time	Action	Message
33	21:54:48	INSERT INTO first_table VALUES (1,'Rehan'), (2,'Akhil')	2 row(s) affected Rec
34	21:54:50	INSERT INTO second_table VALUES (2,'Akhil'), (3,'Rohit')	2 row(s) affected Rec
35	21:56:28	SELECT f.* FROM first_table f INNER JOIN second_table s ON f.id = s.id AND f.name = s.name LIMIT 0, 1000	1 row(s) returned
36	21:56:51	SELECT f.name FROM first_table f INNER JOIN second_table s ON f.name = s.name LIMIT 0, 1000	1 row(s) returned
37	21:57:10	SELECT f.* FROM first_table f LEFT JOIN second_table s ON f.id = s.id AND f.name = s.name WHERE s.id IS...	1 row(s) returned
38	21:57:33	SELECT f.name FROM first_table f LEFT JOIN second_table s ON f.name = s.name WHERE s.name IS NULL...	1 row(s) returned

10. ADVANCED JOIN + CASE

DML DDL DCL-TCL 03 04-joins-set-operations*

Limit to 1000 rows

```
WHERE s.name IS NULL;

SELECT c.id,
       c.name,
       ci.address
FROM class c
INNER JOIN class_info ci
ON c.id = ci.id;
```

Result Grid | Filter Rows: | Export: | Wrap Cell Content:

id	name	address
1	Rehan	HYDERABAD
2	Akhil	MUMBAI
3	Rohit	CHENNAI

Result 20

Output

Action Output

#	Time	Action	Message
34	21:54:50	INSERT INTO second_table VALUES (2,'Akhil'), (3,'Rohit')	2 row(s) affected F
35	21:56:28	SELECT f.* FROM first_table f INNER JOIN second_table s ON f.id = s.id AND f.name = s.name LIMIT 0, 1000	1 row(s) returned
36	21:56:51	SELECT f.name FROM first_table f INNER JOIN second_table s ON f.name = s.name LIMIT 0, 1000	1 row(s) returned
37	21:57:10	SELECT f.* FROM first_table f LEFT JOIN second_table s ON f.id = s.id AND f.name = s.name WHERE s.id IS...	1 row(s) returned
38	21:57:33	SELECT f.name FROM first_table f LEFT JOIN second_table s ON f.name = s.name WHERE s.name IS NULL...	1 row(s) returned
39	21:58:40	SELECT c.id, c.name, ci.address FROM class c INNER JOIN class_info ci ON c.id = ci.id LIMIT 0, 10...	3 row(s) returned

DML DDL DCL-TCL 03 04-joins-set-operations*

Limit to 1000 rows

```
        CASE
            WHEN ci.address IS NULL
            THEN 'Address Missing'
            ELSE 'Address Available'
        END AS Status
    FROM class c
    LEFT JOIN class_info ci
    ON c.id = ci.id;
```

Result Grid | Filter Rows: | Export: | Wrap Cell Content:

id	name	Status
1	Rehan	Address Available
2	Akhil	Address Available
3	Rohit	Address Available
4	Pratik	Address Missing
5	YUGANDAR	Address Missing

Result 21

Output

Action Output

#	Time	Action	Message
35	21:56:28	SELECT f.* FROM first_table f INNER JOIN second_table s ON f.id = s.id AND f.name = s.name LIMIT 0, 1000	1 row(s) returned
36	21:56:51	SELECT f.name FROM first_table f INNER JOIN second_table s ON f.name = s.name LIMIT 0, 1000	1 row(s) returned
37	21:57:10	SELECT f.* FROM first_table f LEFT JOIN second_table s ON f.id = s.id AND f.name = s.name WHERE s.id IS...	1 row(s) returned
38	21:57:33	SELECT f.name FROM first_table f LEFT JOIN second_table s ON f.name = s.name WHERE s.name IS NULL...	1 row(s) returned
39	21:58:40	SELECT c.id, c.name, ci.address FROM class c INNER JOIN class_info ci ON c.id = ci.id LIMIT 0, 10...	3 row(s) returned
40	21:59:06	SELECT c.id, c.name, CASE WHEN ci.address IS NULL THEN 'Address Missing' ...	5 row(s) returned