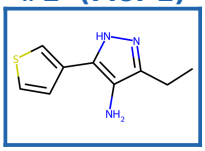

#1 (Mol-1)
PA 231.2 SA 2.96

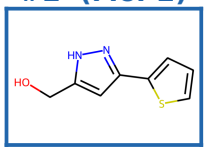

#2 (Mol-2)
PA 228.5 SA 2.52

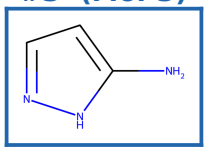

#3 (Mol-3)
PA 227.9 SA 3.11

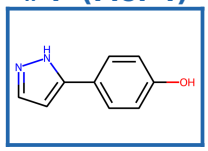

#4 (Mol-4)
PA 226.6 SA 2.03

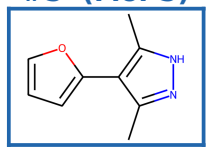

#5 (Mol-5)
PA 226.3 SA 2.51

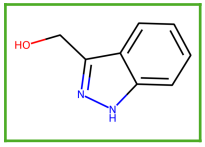

#6
PA 224.4 SA 2.29

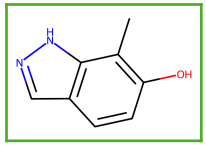

#7
PA 224.1 SA 2.53

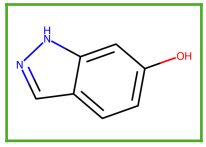

#8
PA 222.5 SA 2.23

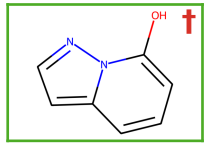

#9 †
PA 222.2 SA 2.99

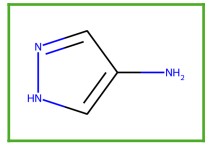

#10
PA 222.2 SA 3.52

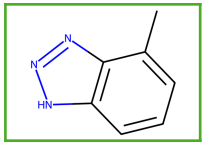

#11
PA 222.0 SA 2.59

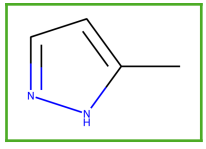

#12
PA 221.9 SA 3.21

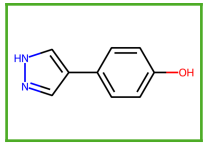

#13
PA 220.6 SA 2.08

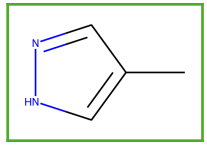

#14
PA 220.0 SA 3.32

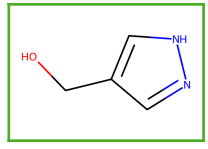

#15
PA 219.1 SA 2.84

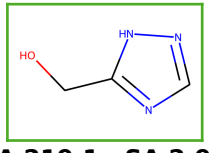

#16
PA 219.1 SA 2.95

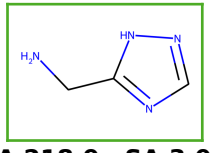

#17
PA 218.9 SA 3.01

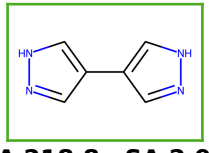

#18
PA 218.8 SA 2.91

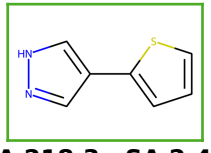

#19
PA 218.3 SA 2.46

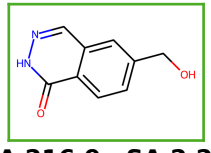

#20
PA 216.9 SA 2.22

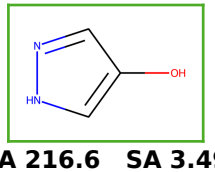

#21
PA 216.6 SA 3.49

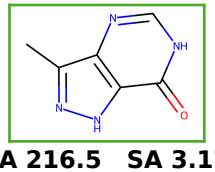

#22
PA 216.5 SA 3.17

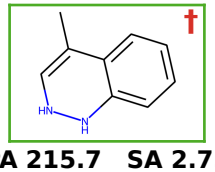

#23 †
PA 215.7 SA 2.75

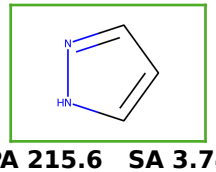

#24
PA 215.6 SA 3.74

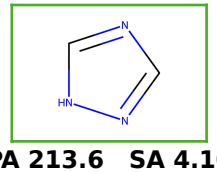

#25
PA 213.6 SA 4.10

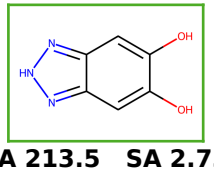

#26
PA 213.5 SA 2.73

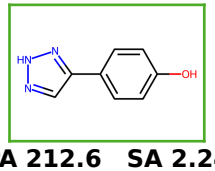

#27
PA 212.6 SA 2.24

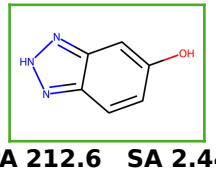

#28
PA 212.6 SA 2.44

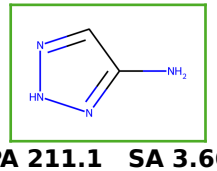

#29
PA 211.1 SA 3.66

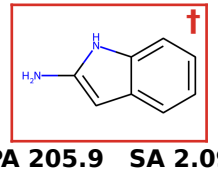

#30 †
PA 205.9 SA 2.09

Top 5 priority leads (Mol-1 to Mol-5)
In target PA window (210–235 kcal/mol)
Outside target PA window
† False positive