Simple Image Encryption Using Pixel Manipulation

A lightweight approach to securing visual data through fundamental pixel-level operations

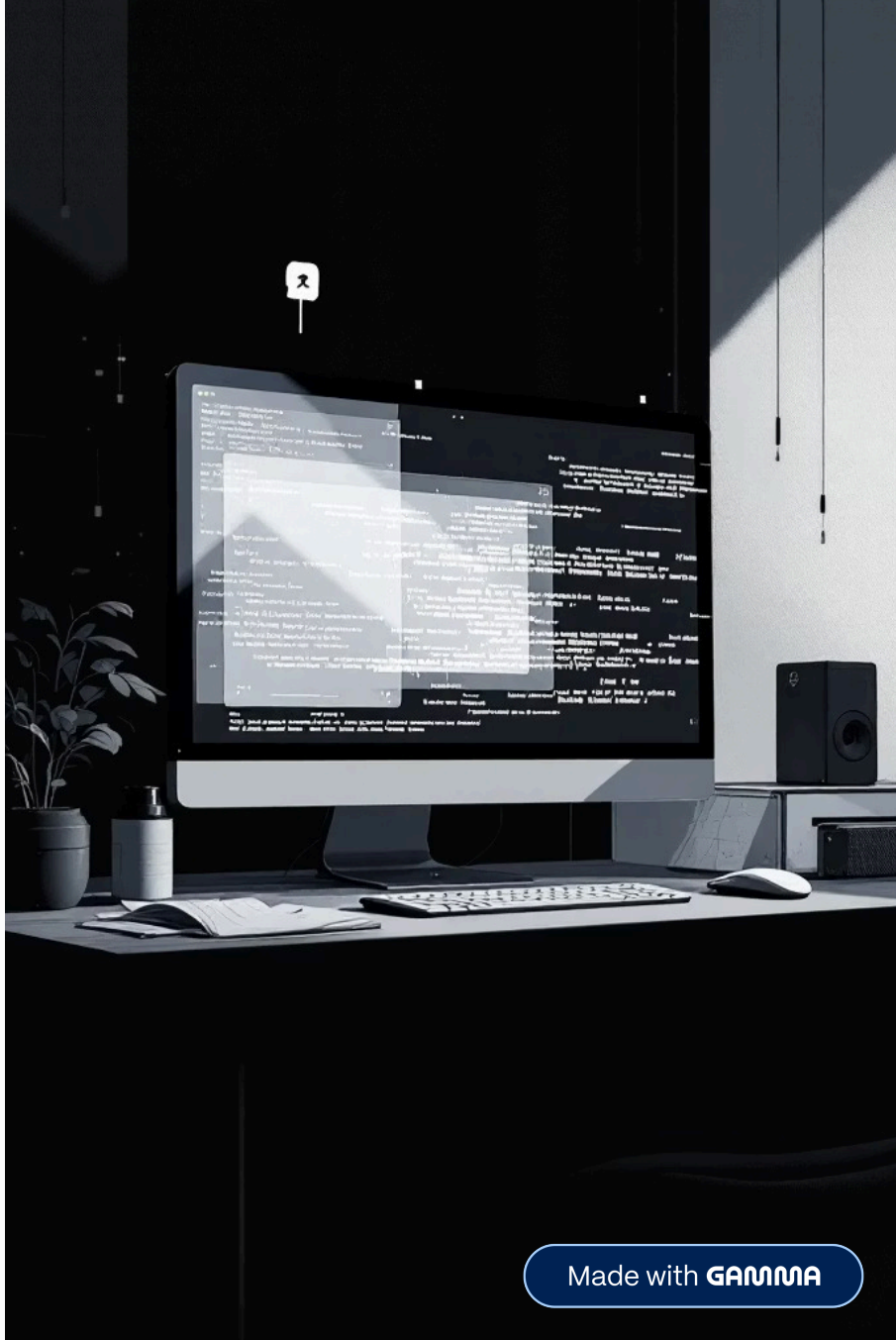

Made with GAMMA

Why Encrypt Images?

Data Protection

Protect sensitive visual information from unauthorized access and data breaches

Privacy Assurance

Ensure privacy in digital communication, cloud storage, and file sharing

Lightweight Security

Simple pixel-level methods offer effective security without heavy computational overhead

Made with GAMMA

Core Idea: Pixel Manipulation

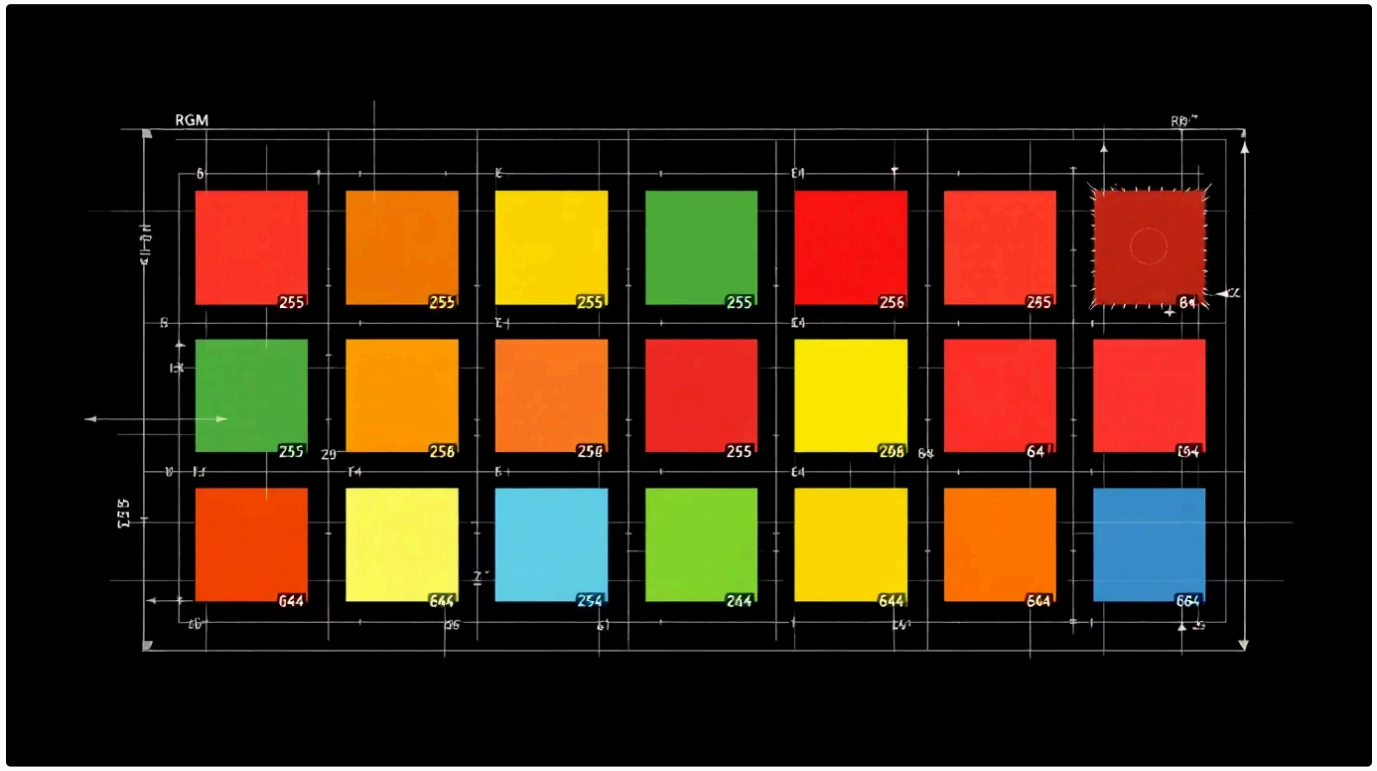

Key Operations

- **Pixel Swapping:** Rearrange pixel positions to scramble the image visually
- **Mathematical Operations:** Apply addition, subtraction, or XOR on RGB values
- **Transformation:** Convert the image into an encrypted form that appears as noise

Made with GAMMA

How Encryption Works: Step-by-Step

Image Loading

Load the original image file and extract raw pixel data including RGB values

Key Application

Use a secret key to determine pixel swap patterns or mathematical operation parameters

Pixel Transformation

Perform pixel swaps or modify pixel values mathematically based on the key

Encrypted Output

Generate the encrypted image that appears as random noise or scrambled colors

Made with GAMMA

Decryption: Reversing the Process

Key Matching

Use identical secret key to reverse all operations

Position Restore

Restore original pixel positions through reverse swapping

Perfect Recovery

Recover original image perfectly when key matches

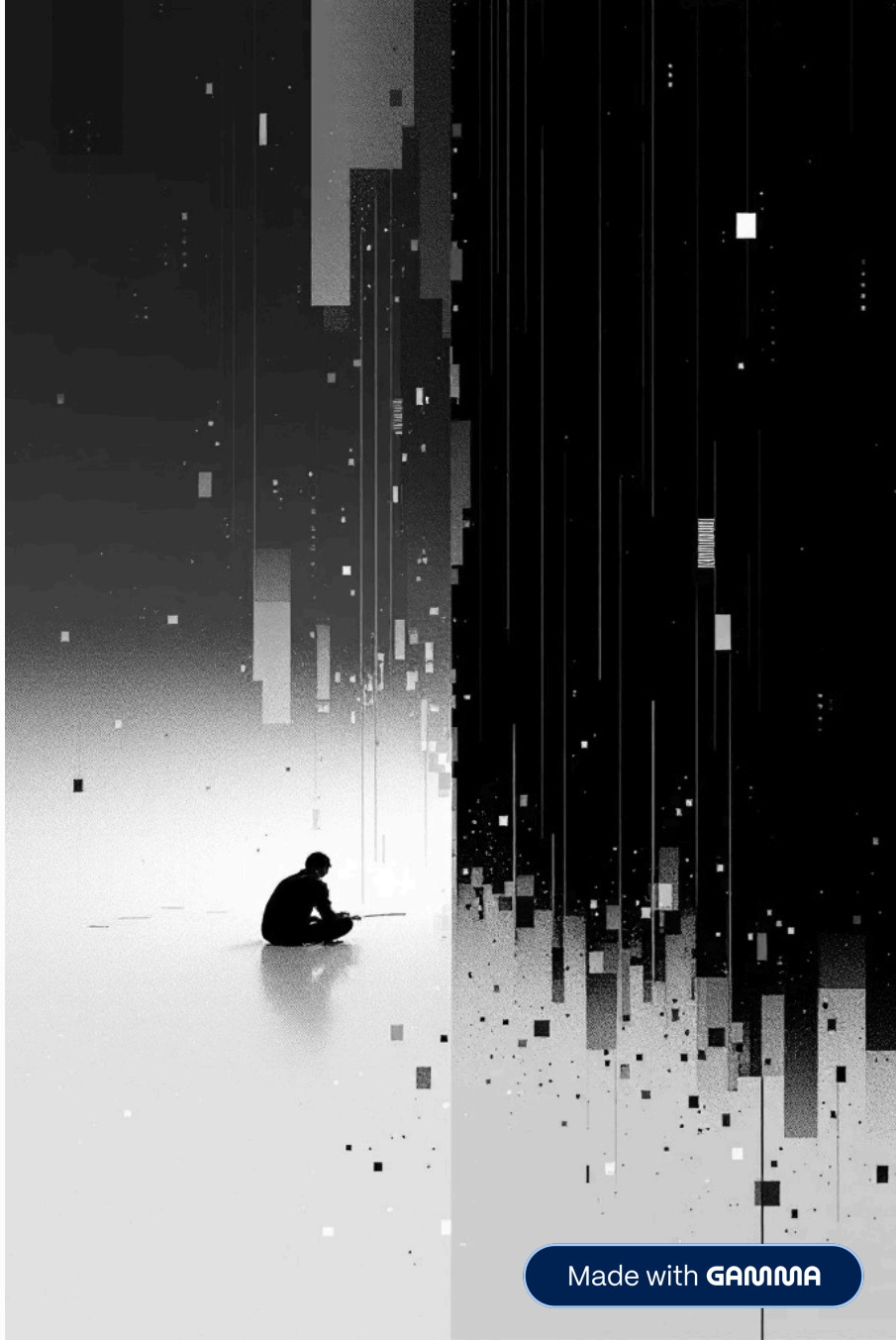

Made with GAMMA

Build Your Own Tool: Key Takeaways

1

Choose Your Tools

Use Python with PIL/Pillow library for easy pixel access and image manipulation

2

Secure the Key

Keep the secret key secure—it's essential for both encryption and decryption operations

3

Great Learning Project

Simple pixel manipulation offers excellent introduction to image security fundamentals

4

Explore Enhancements

Combine multiple operations or add randomness for stronger encryption techniques

Made with GAMMA