Simplifying lives.

RETAIL DISPLAY SYSTEMS & ACCESSORIES

Space Creating Solutions!

APRIL 2025

www.ebco.in

VERSATILITY THAT LOOKS
GOOD ON YOUR WALLS.

Space saving is out. Space creation is in. With Ebco Retail Display Systems & Accessories, create the perfect combination of closed and open storage and shelving to suit individual needs with a wide choice of fittings that will make your living room, bedroom, bathroom, workspace and even your retail store look more open and spacious!

With a wide variety of durable and aesthetically designed units, there is no limit to the permutations and combinations in which space can be created!

CONTENTS

1. Introduction _ _ _ _ _ _ _ _ _ _ _ _ _ _ _6
2. Special Features _ _ _ _ _ _ _ _ _ _ _ _ _7
3. Pole Shelving System - Components _ 8-11
4. Library / Bookshelf Application _ _ _ _ _ _ 12
5. Living Room Application _ _ _ _ _ _ _ _ _ 13
6. Wardrobe Application _ _ _ _ _ _ _ _ _ _ 14
7. Study / Work From Home Application _ 15-16
8. Walk-In Wardrobe Application _ _ _ _ _ _ 17
9. Bedroom Application _ _ _ _ _ _ _ _ _ _ 18
10. Bathroom Application _ _ _ _ _ _ _ _ _19-20
11. Retail Application _ _ _ _ _ _ _ _ _ _ _ _ 21
12. Cube Shelving System _ _ _ _ _ _ _ _ _22-24
13. Display Shelving System _ _ _ _ _ _ _ _ _ 25
14. Hi Slide Walk-In Sliding System _ _ _ _ _26-28
15. Walk-In Sliding Locks _ _ _ _ _ _ _ _ _ _ 29
16. Wardrobe Accessories _ _ _ _ _ _ _ _ _30-37
17. Furniture Lights Led - 24V _ _ _ _ _ _ _38-52

INTRODUCTION

A sophisticated shelving system minimal by design, versatile and exceptionally flexible. Wide range of adaptors/ brackets for shelves, cabinets, hangers and wardrobe pullout accessories, makes it a designer's choice due to its functionality. These can be mounted from floor to ceiling or floor to wall as high up to 3 meters.

Thoughtfully designed aluminium section for concealed wires that enables the addition of light fixtures, television sets, music systems, desktop, computers and other devices that need electric power on the pole shelving units.

Our newly designed Aluminium section with Luminor eliminates the need for multiple furniture lights and simplifies the installation of the entire Pole Shelving Unit.

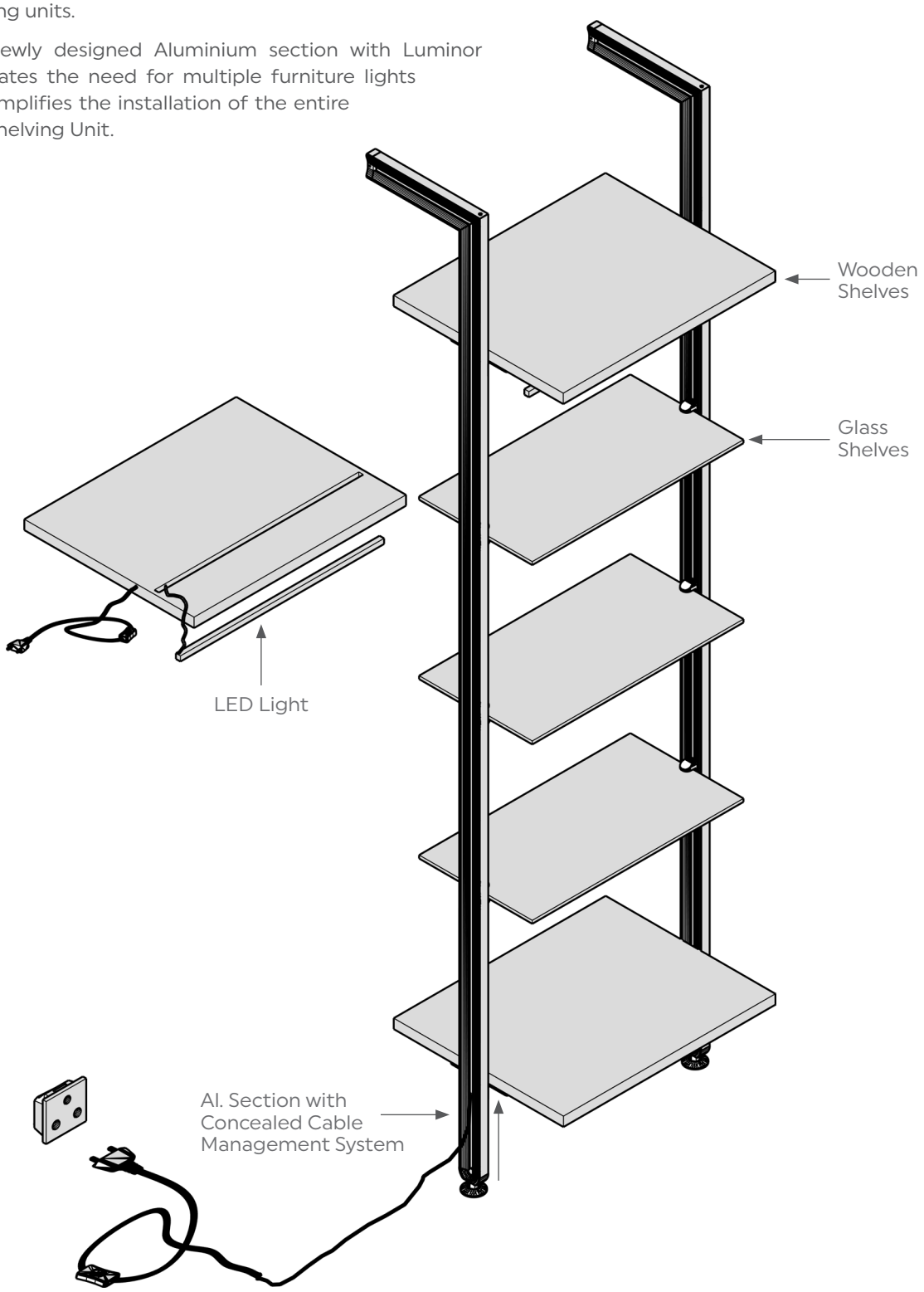

SPECIAL FEATURES

Floor to Ceiling Installation

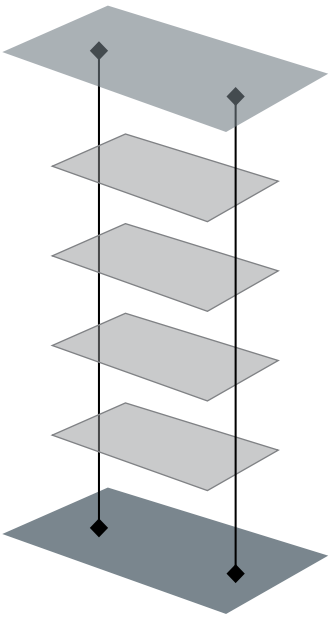

Floor to Wall Installation

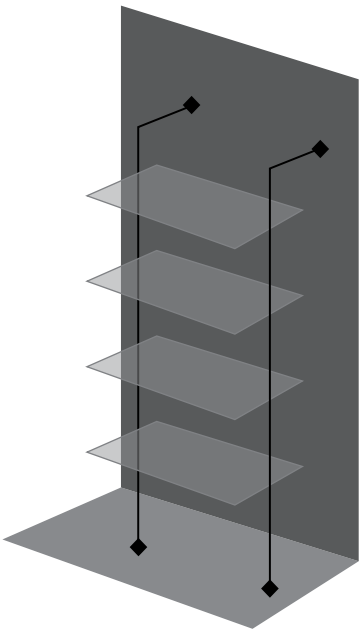

Adapters available for:

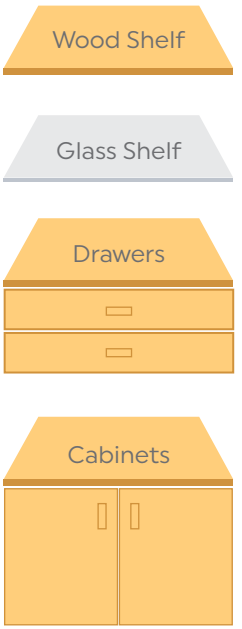

Height Adjustment of Shelf

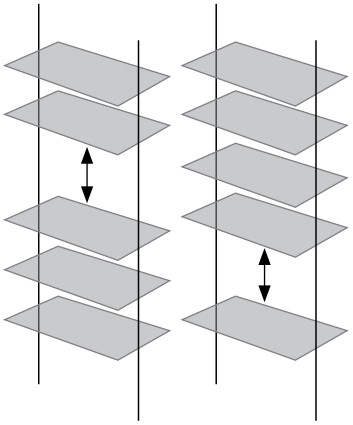

Width Adjustment of Pole

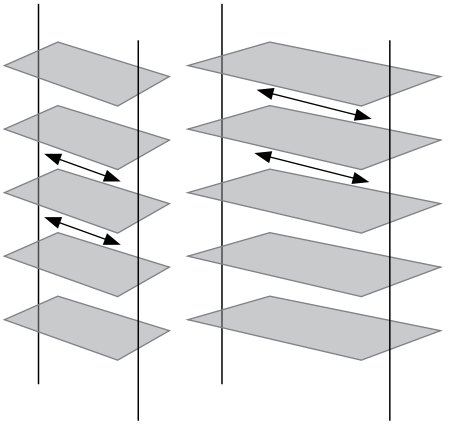

Tighten/Loosen the allen screw for shelf height adjustment

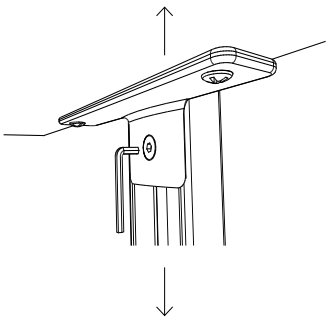

AVAILABLE FINISHES

POLE SHELVING SYSTEM - COMPONENTS

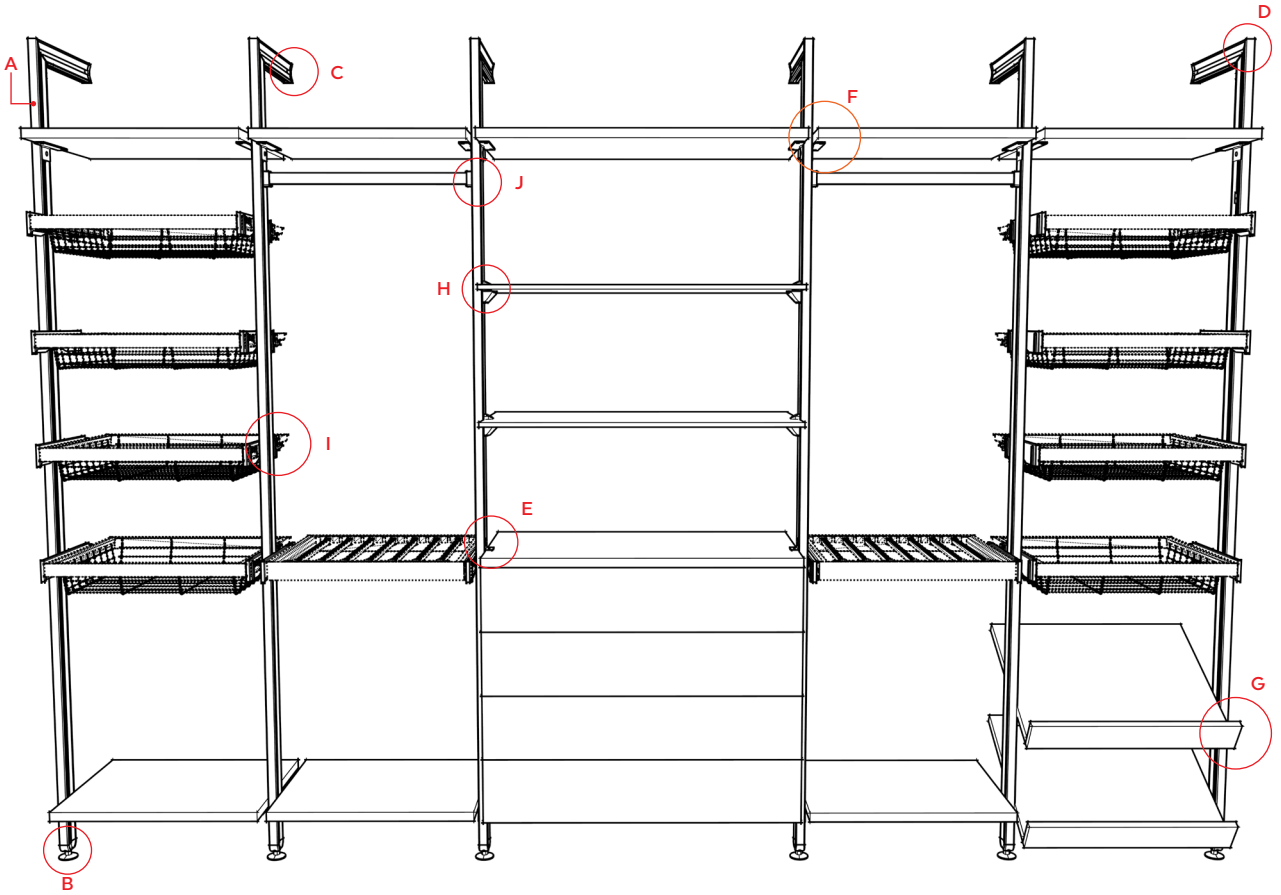

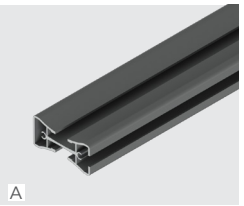

Aluminium Section

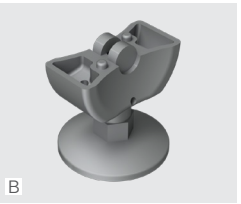

Height Adjustable Plinth

End Connector Set

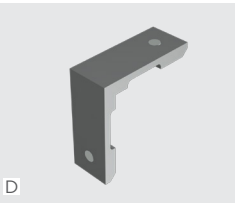

Right Angle Connector

Small Shelf Support

Big Shelf Support

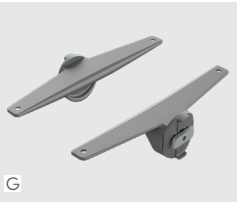

Tilting Shelf Bracket

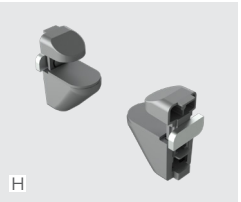

Adjustable Glass Shelf Support

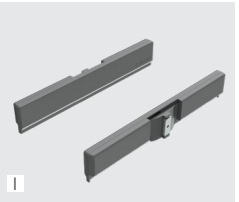

Concealed Slide Adaptors

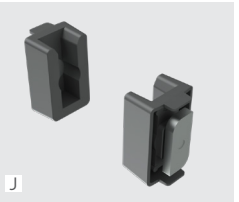

Rectangular Rail Support

POLE SHELVING COMPONENTS

Aluminium Section

CODE: PPDS - ALS
LENGTH: 3mtr

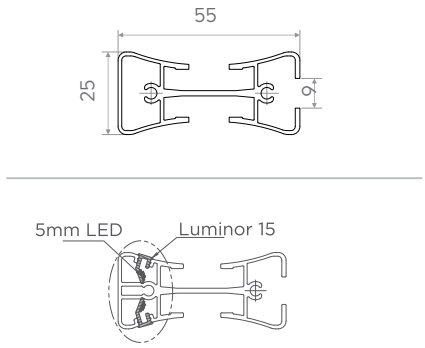

Height Adjustable Plinth

CODE: PPDS - HAP

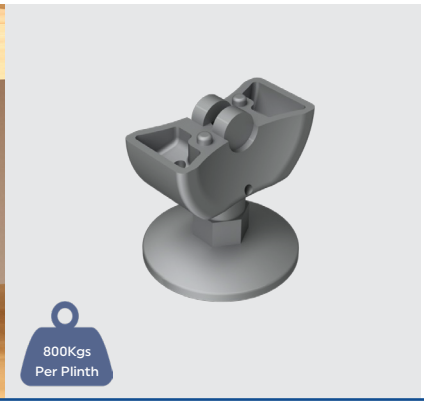

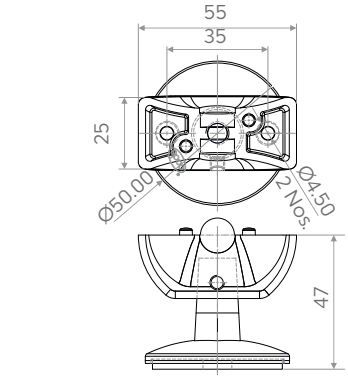

End Connector Set

CODE: PPDS - ECS

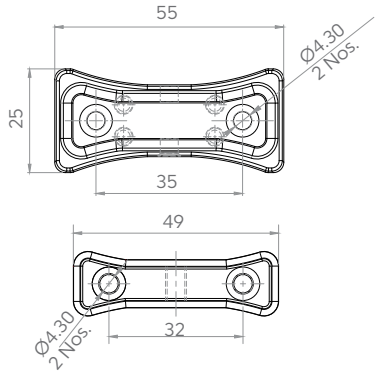

POLE SHELVING COMPONENTS

Right Angle Connector

CODE: PPDS-RAC

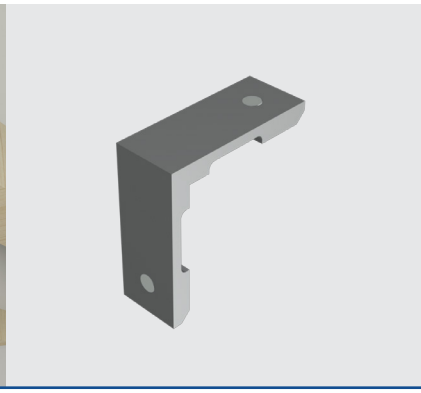

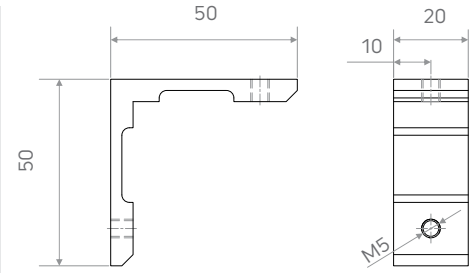

Small Shelf Support

CODE: PPDS - SSS

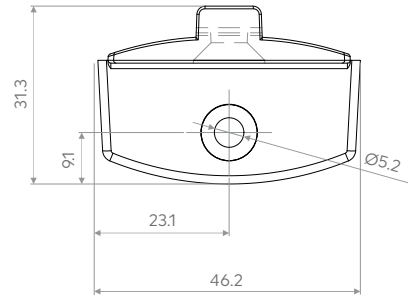

Big Shelf Support

CODE: PPDS - BSS

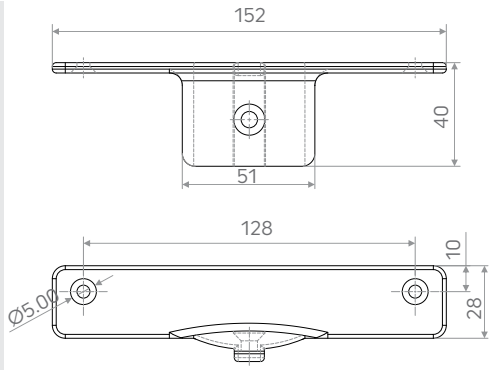

POLE SHELVING COMPONENTS

Tilting Shelf Bracket

CODE: PPDS - TSB

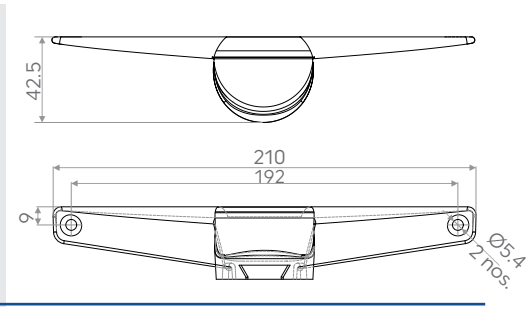

Adjustable Glass Shelf Support

CODE: PPDS - AGS

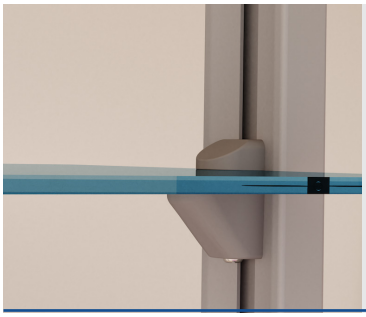

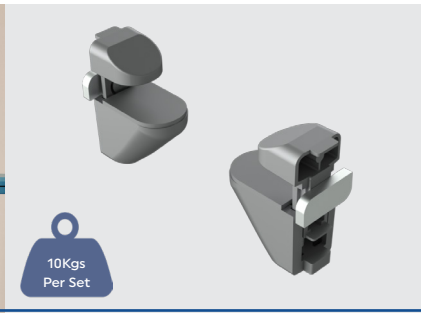

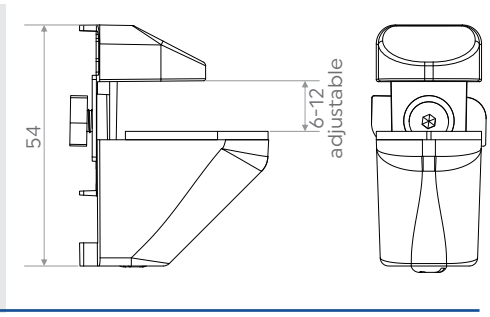

Concealed Slide Adaptor

CODE: PPDS - CSA

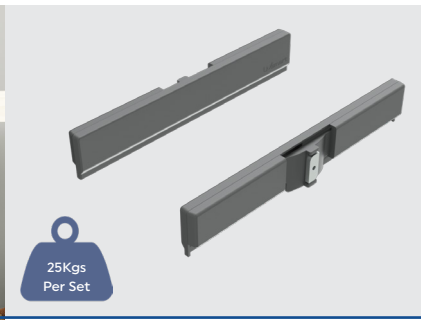

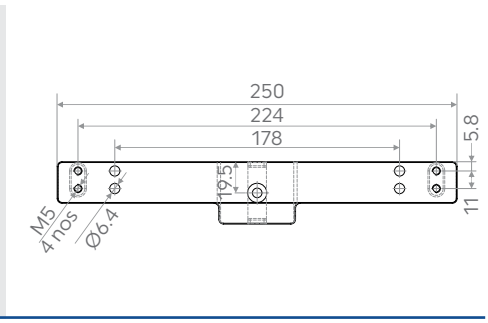

Rectangular Rail Support

CODE: PPDS - RRS

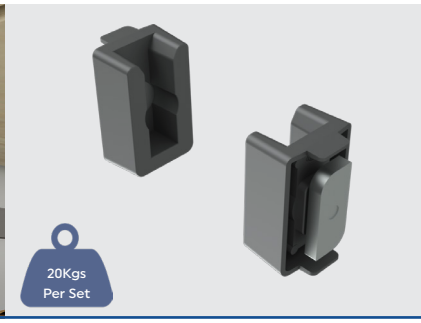

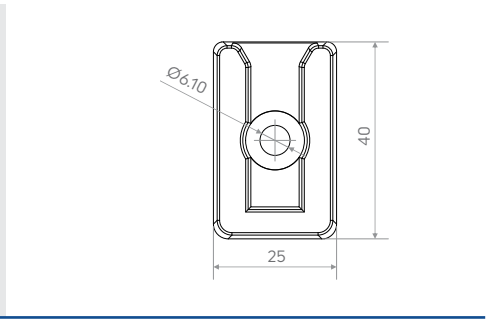

LIBRARY / BOOKSHELF APPLICATION

Aluminium Section

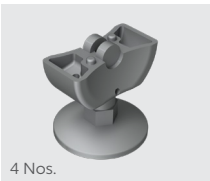

Height Adjustable Plinth

End Connector Set

Right Angle Connector

Big Shelf Support

Small Shelf Support

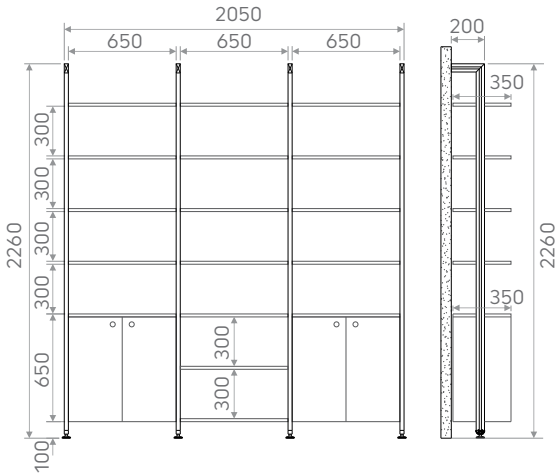

LIVING ROOM APPLICATION

Aluminium Section

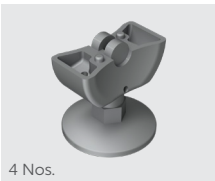

4 Nos.

Height Adjustable Plinth

4 Nos.

End Connector Set

4 Nos.

Right Angle Connector

14 Sets

Big Shelf Support

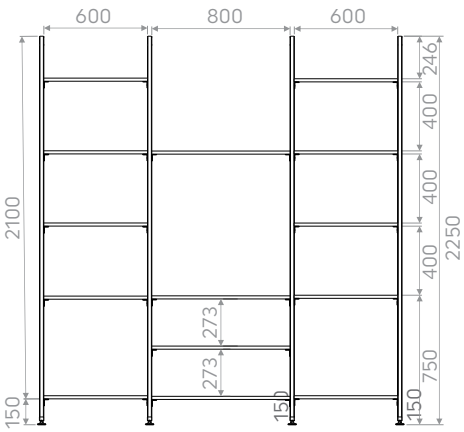

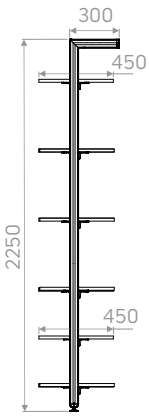

WARDROBE APPLICATION

Aluminium Section with Luminor

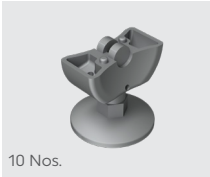

10 Nos.

Height Adjustable Plinth

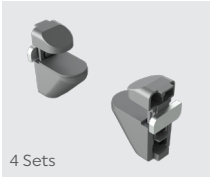

4 Sets

Adjustable Glass Shelf Support

1 Set

Small Shelf Support

10 Sets

Big Shelf Support

3 Sets

Rectangular Rail Support

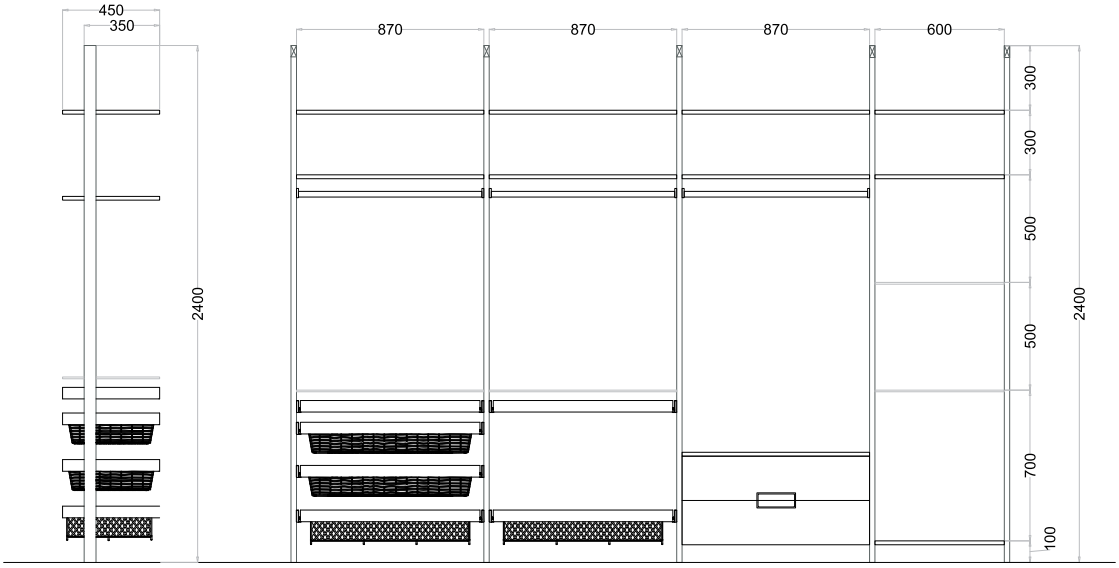

STUDY / WORK FROM HOME APPLICATION

Aluminium Section

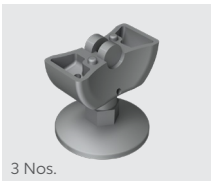

Height Adjustable Plinth

End Connector Set

Right Angle Connector

Big Shelf Support

Small Shelf Support

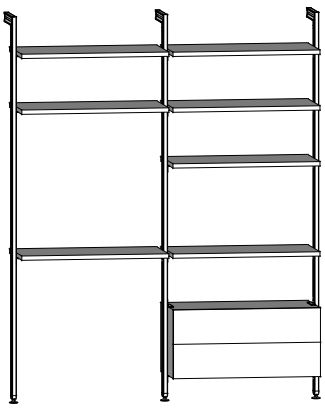

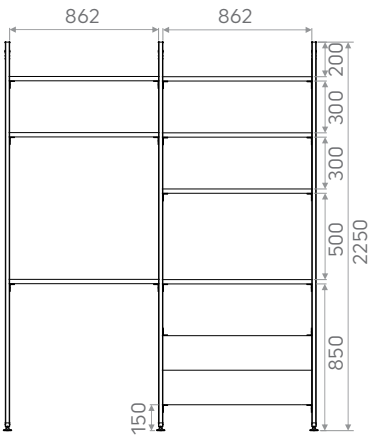

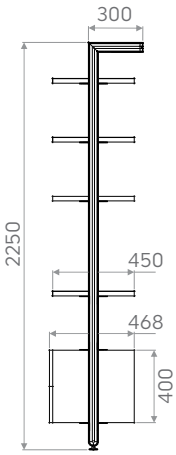

STUDY / WORK FROM HOME APPLICATION

Aluminium Section

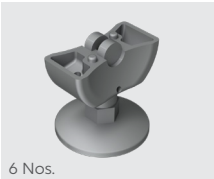

6 Nos.

Height Adjustable Plinth

6 Nos.

End Connector Set

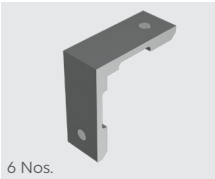

6 Nos.

Right Angle Connector

17 Sets

Big Shelf Support

6 Sets

Adjustable Glass Shelf Support

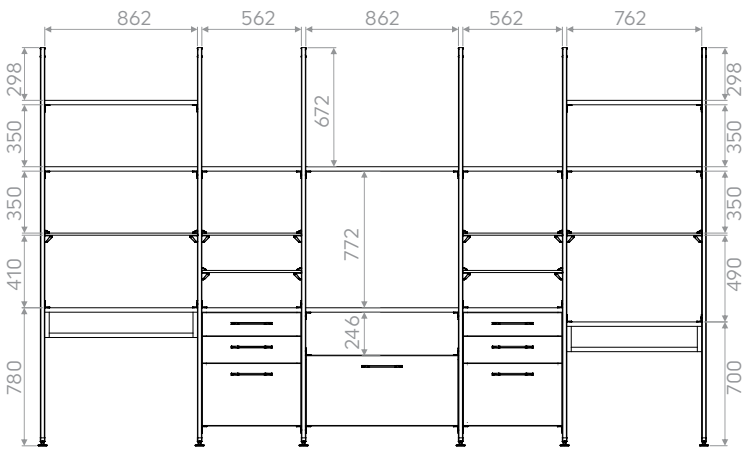

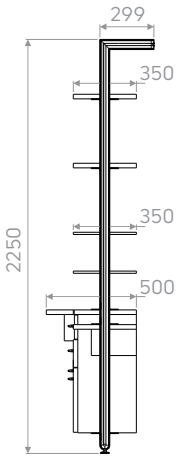

WALK-IN WARDROBE APPLICATION

Aluminium Section

10 Nos.

Height Adjustable Plinth

10 Nos.

End Connector Set

10 Nos.

Right Angle Connector

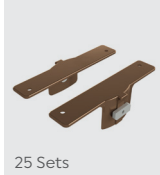

25 Sets

Big Shelf Support

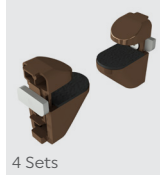

4 Sets

Adjustable Glass Shelf Support

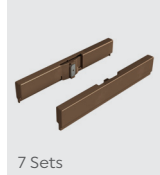

7 Sets

Concealed Slide Adaptors

3 Sets

Rectangular Rail Support

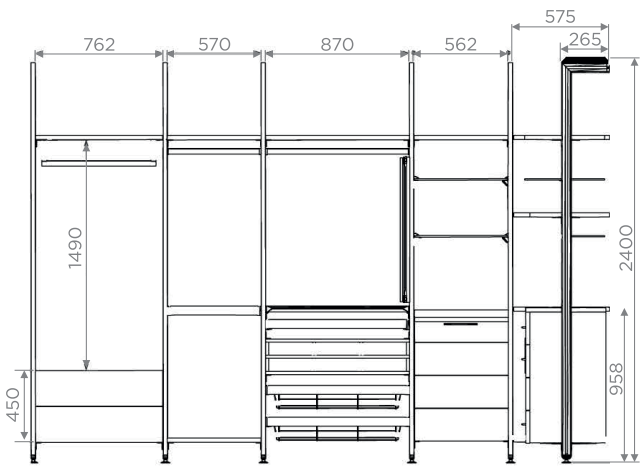

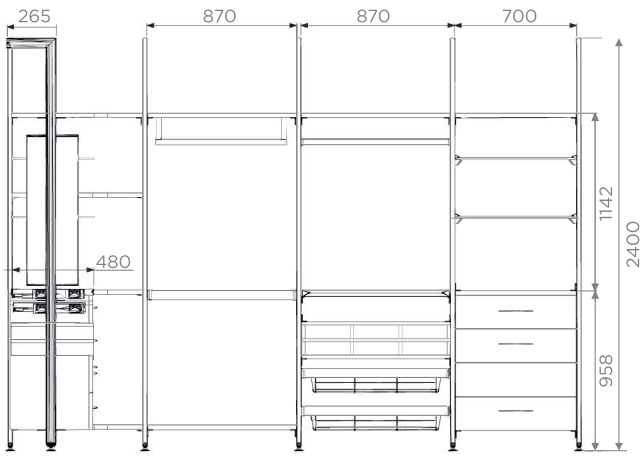

BEDROOM APPLICATION

Aluminium Section

6 Nos.

Height Adjustable Plinth

6 Nos.

End Connector Set

6 Nos.

Right Angle Connector

11 Sets

Big Shelf Support

2 Sets

Tilting Shelf Bracket

2 Sets

Adjustable Glass Shelf Support

8 Sets

Concealed Slide Adaptors

2 Sets

Rectangular Rail Support

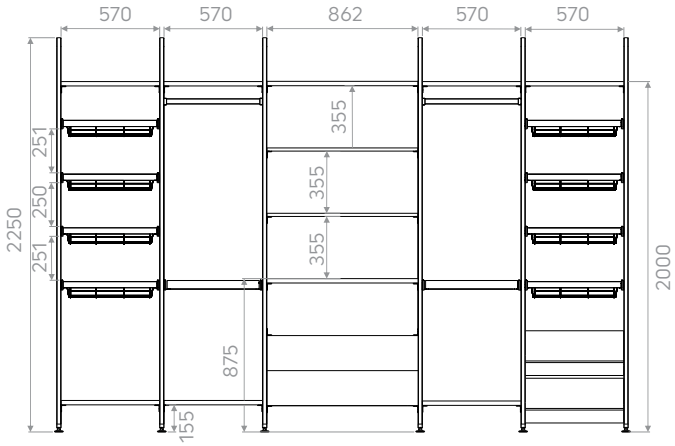

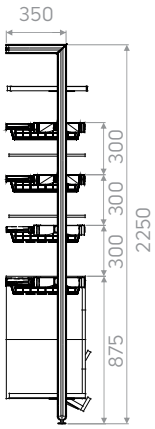

BATHROOM APPLICATION

Aluminium Section

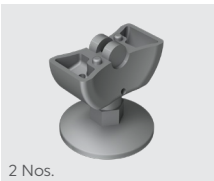

Height Adjustable Plinth

End Connector Set

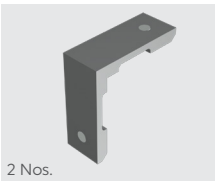

Right Angle Connector

Big Shelf Support

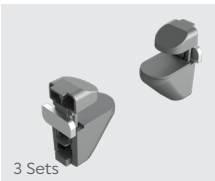

Adjustable Glass Shelf Support

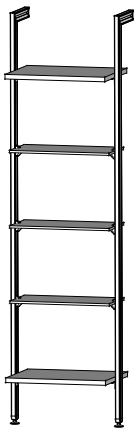

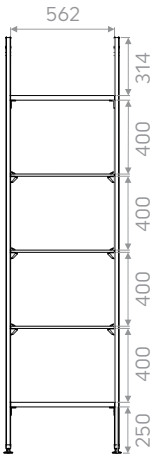

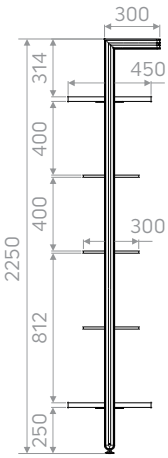

BATHROOM APPLICATION

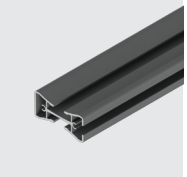

Aluminium Section

3 Nos.

Height Adjustable Plinth

3 Nos.

End Connector Set

3 Nos.

Right Angle Connector

5 Sets

Big Shelf Support

6 Sets

Adjustable Glass Shelf Support

1 Sets

Rectangular Rail Bracket

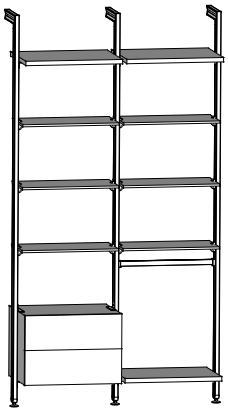

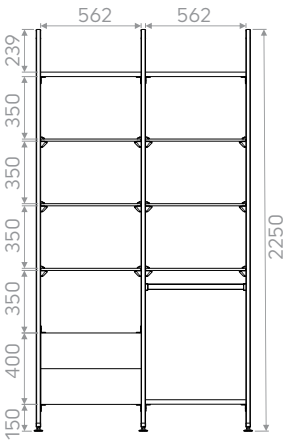

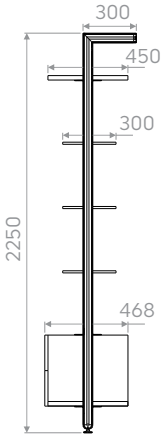

RETAIL APPLICATION

Aluminium Section

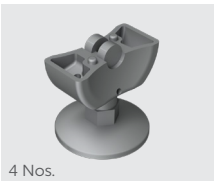

4 Nos.

Height Adjustable Plinth

4 Nos.

End Connector Set

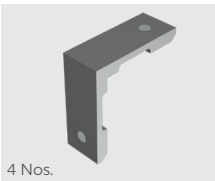

4 Nos.

Right Angle Connector

4 Sets

Big Shelf Support

7 Sets

Tilting Shelf Bracket

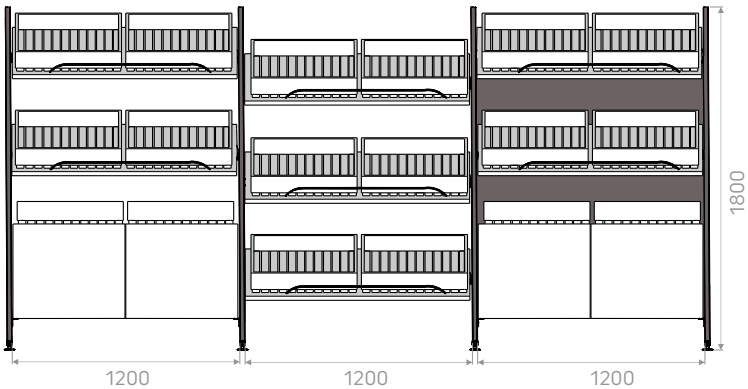

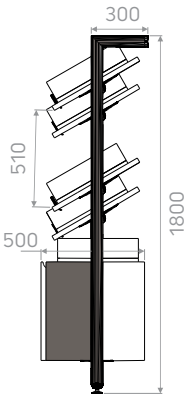

CUBE SHELVING SYSTEM

- Design for portable Cube Shelving with aluminium profiles.
- Aluminium profile with extended support available for 5 / 6mm glass & 16mm board.
- Built for strength and durability.
- Easy to fit & use.
- Compatible with Ebco Chipboard Screws (CBS-3012).

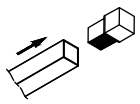

Cube Shelving
Connector - Base
CSPC-B

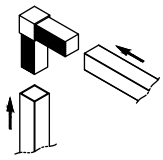

Cube Shelving
Connector - Two Way
CSPC-2W

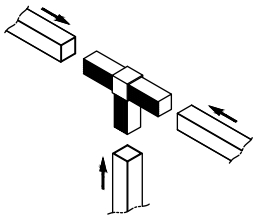

Cube Shelving
Connector -Three Way
CSPC-3W

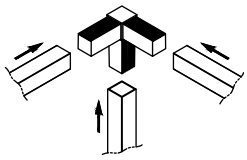

Cube Shelving
Connector -Three Way Corner
CSPC-3WC

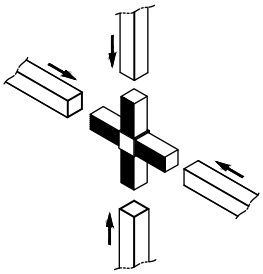

Cube Shelving
Connector - Four Way
CSPC-4W

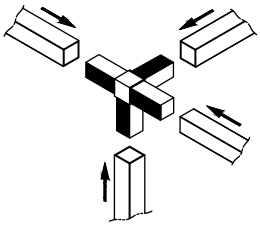

Cube Shelving Connector -
Four Way Edge
CSPC-4WE

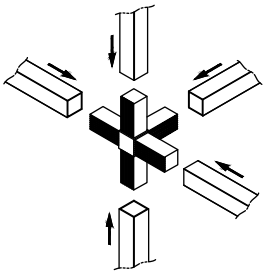

Cube Shelving Connector -
Five Way
CSPC-5W

CUBE SHELVING SYSTEM

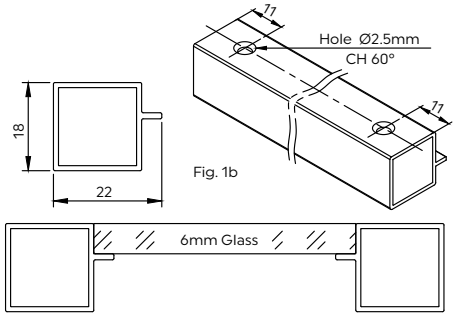

Cube - Aluminium Profile for 6mm Glass
CSPC-3M-APG

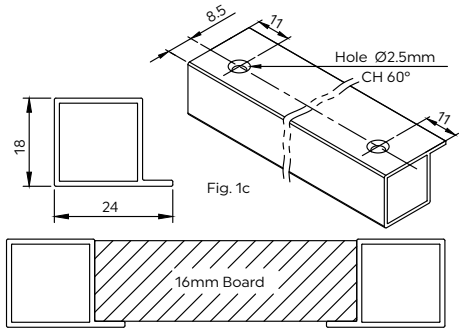

Cube - Aluminium Profile for 16mm Board
CSPC-3M-APB

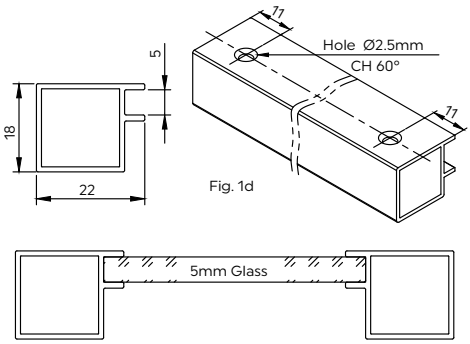

Cube - Aluminium Profile for 5mm Glass Side Wall
CSPC-3M-APGS

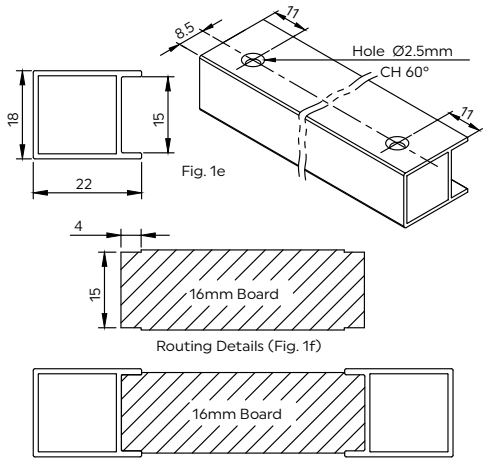

Cube - Aluminium Profile for 16mm Board Side Wall
CSPC-3M-APBS

Wall Hanging Shelves

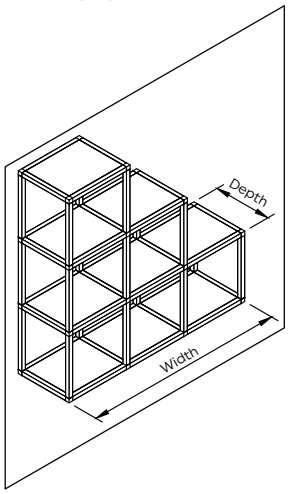

Cautions :-

1) Maximum depth = 300mm.
2) Maximum width = 600mm.
   (Note :- More than 600mm length screwing must be done at the center of rear profile or interval of 450mm on to the wall as shown bellow.)
3) Load capacity of Cube Shelving for recommended dimensions at the bottom most layer will be 10 Kg and rest other layers will be 5 Kg.

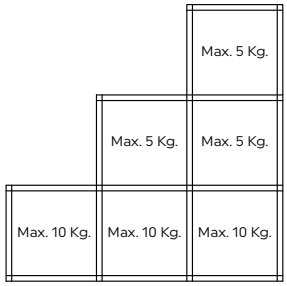

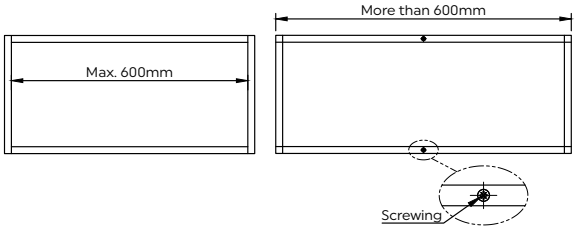

Standing Shelves

Cautions :-

1) Maximum depth = 600mm.
2) Maximum width = 900mm.
3) Maximum Height = 750mm
4) Load capacity of Cube Shelving for recommended dimensions at the bottom most layer will be 10 Kg and rest other layers will be 5 Kg.

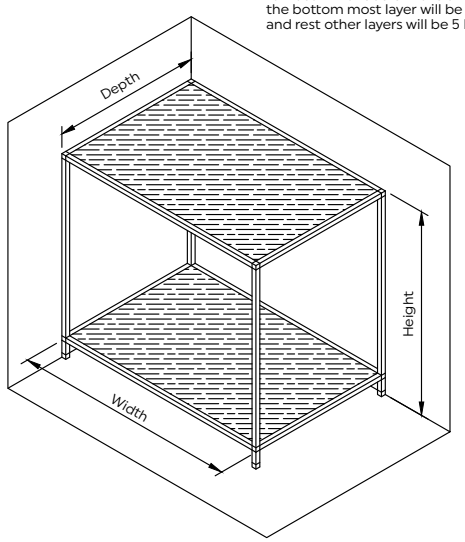

CUBE SHELVING SYSTEM - APPLICATION

Living Room

Kitchen

Study Table

Bathroom

Bedroom

DISPLAY SHELVING SYSTEM (VERTICAL)

FEATURES

- Elegantly designed to suit different needs.
- Available in a variety of models and sizes.
- It is ideal for changing and displaying different items from time to time.
- Specially designed to impart maximum strength and to eliminate play.
- A unique stabilizer screw & nut holds the shelf in place.
- Available with Steel Track for heavy loads.
- The tracks which support the shelves are screwed on to the wall, so that they blend well with the decor.
- Available for glass, wood shelves and hanger systems.
- Track, Wood Shelf Bracket, Glass Shelf Bracket, Hanger Holder Brackets, Hanger Rack, Rod Bracket and Glass Shelf Support with Screw & Nut are also available in SS304.

Track for Shelves

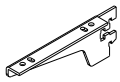
Wood Shelf Bracket

Glass Shelf Bracket

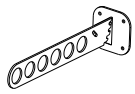
Hanger Holder Wall Mount Bracket

Hanger Rack

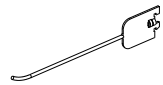
Rod Bracket

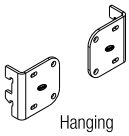
Hanging Bracket

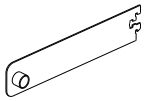
Horizontal Hanger (Round) - Bracket

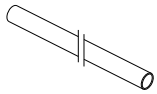
Horizontal Hanger (Round) - Rail

Horizontal Hanger (Rect.) - Bracket

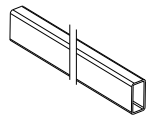
Horizontal Hanger (Rect.) - Rail

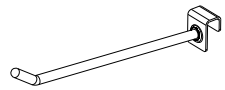
Horizontal Hanger (Rect.) - Rod Bracket

DISPLAY SHELVING SYSTEM (HORIZONTAL)

FEATURES

- Elegantly designed to suit different needs
- Available in variety of models.
- It is ideal if you have different items to display from time to time.
- Specially designed to impart maximum strength.
- Can be moved horizontally to desired position at any time.
- Horizontal track which support the shelves are guided in the slot & screwed on to the wall, so that they blend well with the decor.
- Available for glass, wood shelves & hanger systems.
- Adapter bracket is designed for multi-purpose use.

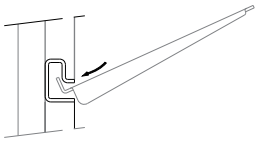
Track for Shelves - Horizontal

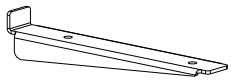
Wood Shelf Bracket

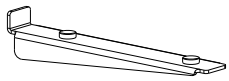
Glass Shelf Bracket

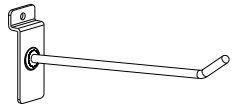
Rod Hanger

Adapter Bracket

HI SLIDE WALK-IN SLIDING SYSTEM

Get a walk-in wardrobe with Ebco's Pole Shelving System! Light yet strong, these systems have a unique design and functionality, allowing you to create additional space and storage, with easy and quick installation.

- Load capacity : 40 / 90Kg per door
- Thickness : Wood - max. 8mm & Glass - max. 4mm

AVAILABLE FINISHES

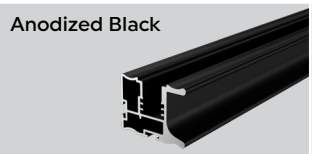

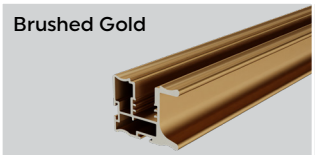

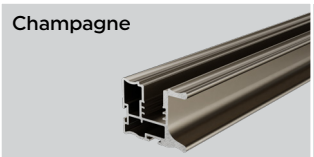

HI SLIDE WALK-IN SLIDING SYSTEM PROFILES

TOP GUIDING TRACK

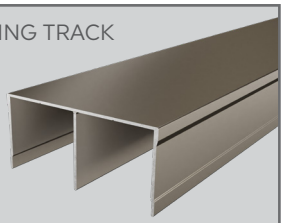

1

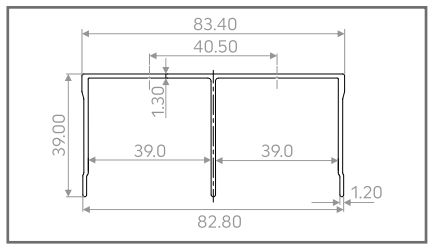

CODE: HSWSS-TGT-3M
FINISH: AB/SF/CH/BG
LENGTH: 3mtr

SHUTTER PROFILE
TOP / MID

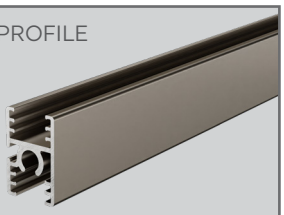

2

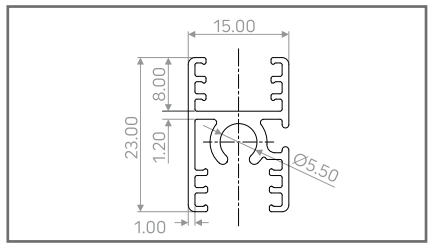

CODE: HSWSS-SPTM-3M
FINISH: AB/SF/CH/BG
LENGTH: 3mtr

SHUTTER PROFILE
VERTICAL HANDLE

3

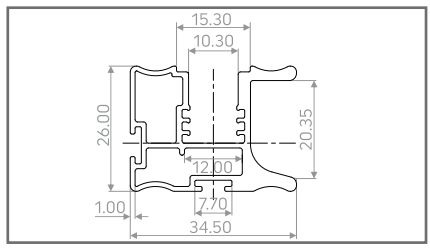

CODE: HSWSS-SPVH-3M
FINISH: AB/SF/CH/BG
LENGTH: 3mtr

CODE: HSWSS-SPVH-36
FINISH: AB/SF/CH/BG
LENGTH: 3.66mtr

SHUTTER PROFILE
VERTICAL HANDLE
HEAVY

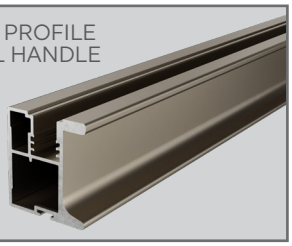

3

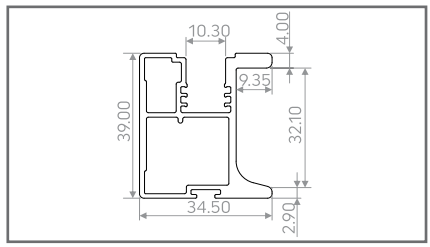

CODE: HSWSS-SPVHHD-3M
FINISH: AB/SF/CH/BG
LENGTH: 3mtr

SHUTTER PROFILE
VERTICAL

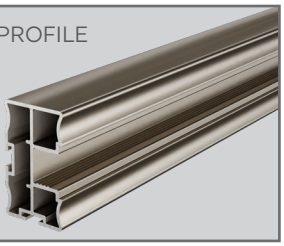

4

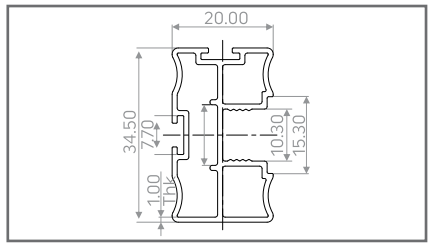

CODE: HSWSS-SPV-3M
FINISH: AB/SF/CH/BG
LENGTH: 3mtr

CODE: HSWSS-SPV-36
FINISH: AB/SF/CH/BG
LENGTH: 3.66mtr

SHUTTER PROFILE
BOTTOM

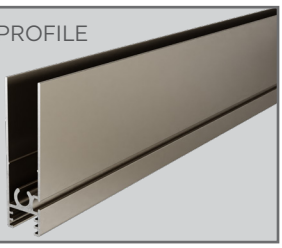

5

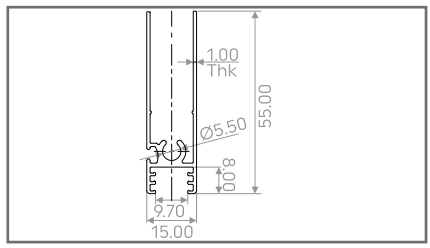

CODE: HSWSS-BP-3M
FINISH: AB/SF/CH/BG
LENGTH: 3mtr

BOTTOM ROLLER TRACK
WITH DECORATIVE
COVER

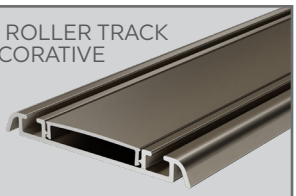

6

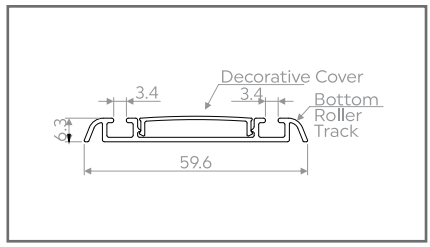

CODE: HSWSS-BTC-3M
FINISH: AB/SF/CH/BG
LENGTH: 3mtr

HI SLIDE WALK-IN SLIDING SYSTEM

Wooden Door Application - HSWSS Shutter Size Calculation

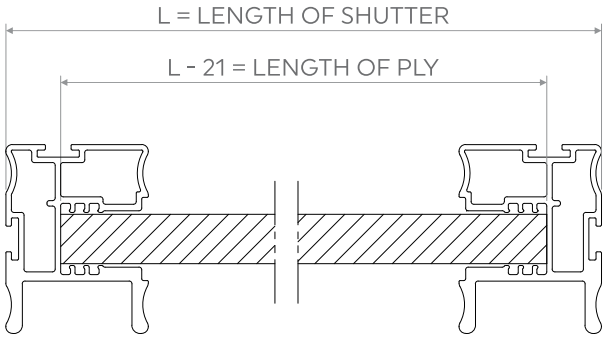

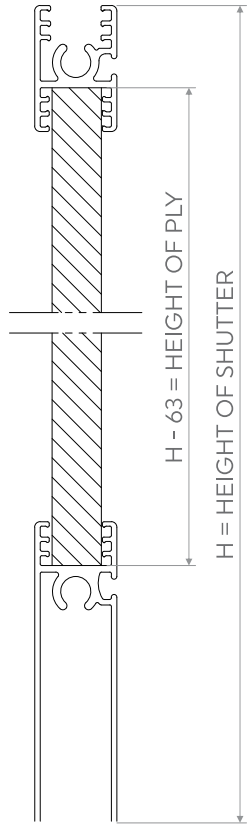

Glass Door Application - HSWSS Shutter Size Calculation

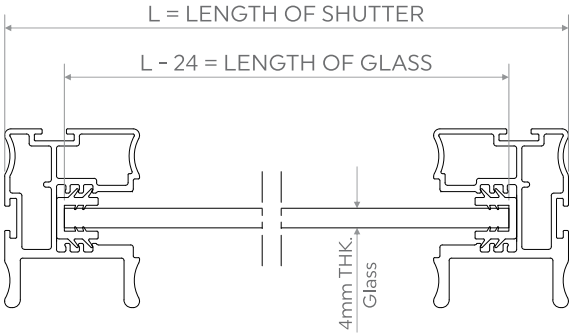

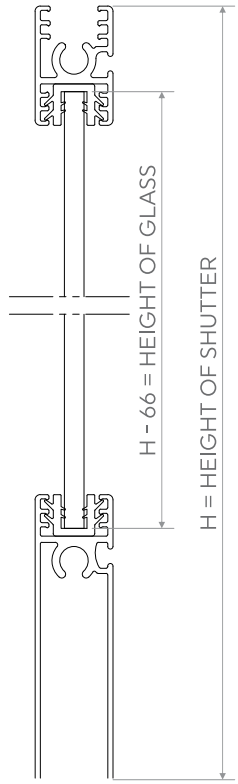

WALK-IN SLIDING LOCKS

Walk-in Sliding Push Lock — Glass / Wood

FEATURES

- Specially designed lock for the Walk-in Sliding wood and glass Shutters
- Glass Thickness: 4mm & Wood Thickness: 9mm
- Compatible to use with shutter profile vertical handle (HSWSS-SPVH)
- Code: P-WSPL-GW
- Finish: BL / CG / BG /SF

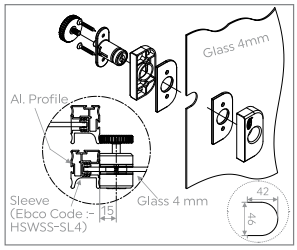

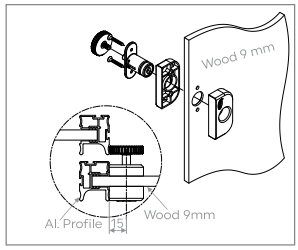

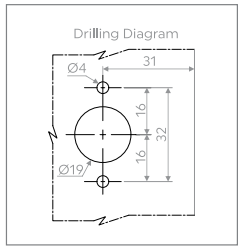

Walk-in Sliding Push Lock – Aluminum

FEATURES

- Specially designed lock for the Walk-in Sliding Shutters profile vertical handle (HSWSS-SPVH)
- Code: P-WSPL-AL
- Finish: BL / CG / BG /SF

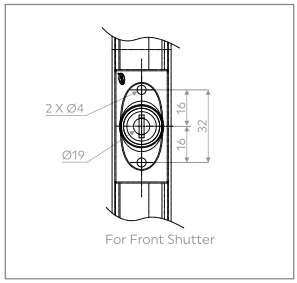

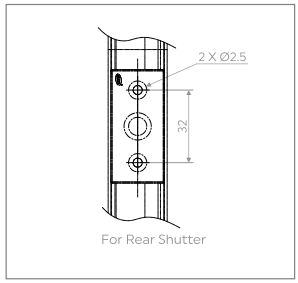

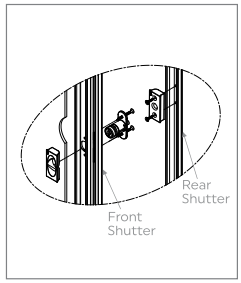

WARDROBE ACCESSORIES

Ebco's wide range of wardrobe pullout accessories give clear overview of every item stored in your wardrobes. Dresses, Shoes, Trousers, Jewellery or any other accessories - choose the right solution to store all your favourite items carefully and in a stylish way.

WARDROBE ACCESSORIES

Wardrobe Pullout - Trouser / Saree (Soft Close)

CODE: WPTS-45/60/80/90-SC-BR
FINISH: BROWN

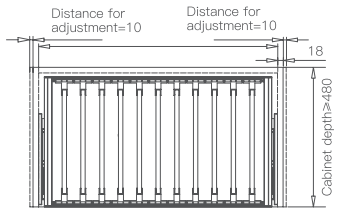

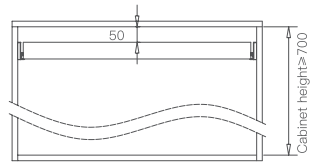

Wardrobe Pullout Drawer Organiser (Soft Close)

CODE: WPDO-45/60/80/90-SC-BR
FINISH: BROWN

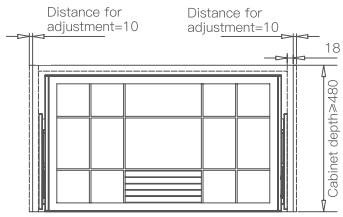

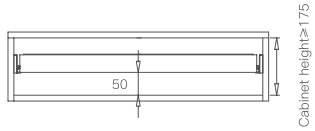

Wardrobe Pullout Basket (Soft Close)

CODE: WPB-45/60/80/90-SC-BR
FINISH: BROWN

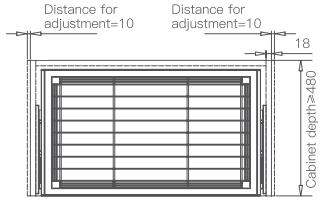

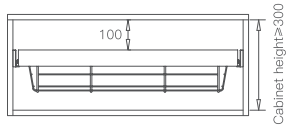

Wardrobe Pullout Basket - Wicker (Soft Close)

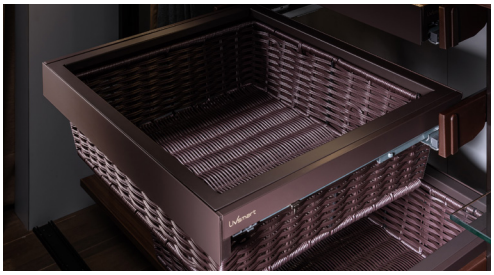

CODE: WPBW-45/60/80/90 SC BR
FINISH: BROWN

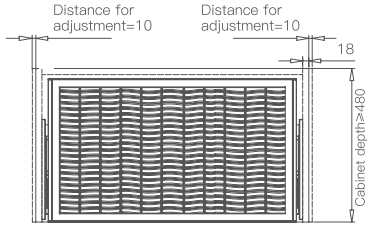

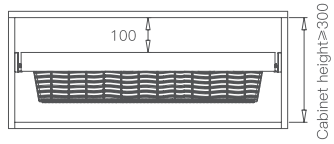

Wardrobe Pullout Shoe Rack - Soft Close

CODE: WPSR-60/90-SC-BR
FINISH: BROWN

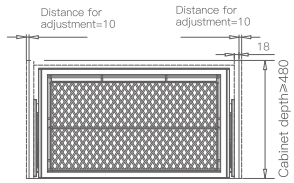

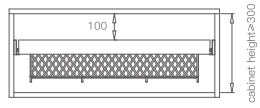

WARDROBE ACCESSORIES

Wardrobe Pullout 2 - Trouser / Saree (Soft Close)

CODE: WP2TS-60/90-SC-AT
FINISH: ANTHRACITE

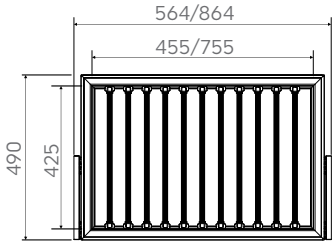

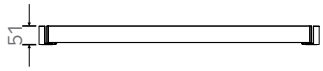

Wardrobe Pullout 2 Drawer Organiser (Soft Close)

CODE: WP2DO-60/90-SC-AT
FINISH: ANTHRACITE

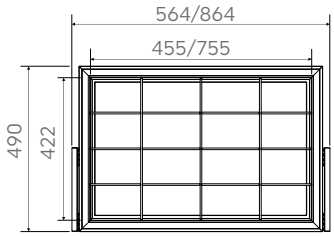

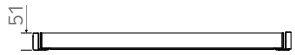

Wardrobe Pullout 2 Basket (Soft Close)

CODE: WP2B-60/90-SC-AT
FINISH: ANTHRACITE

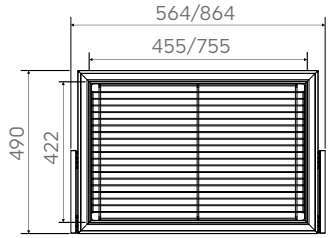

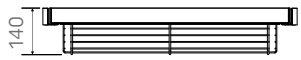

Wardrobe Pullout 2 Basket - Wicker (Soft Close)

CODE: WP2BW-60/90 SC AT
FINISH: ANTHRACITE

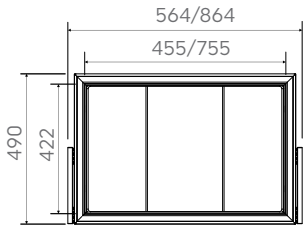

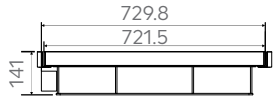

Wardrobe Pullout 2 Shoe Rack - Soft Close

CODE: WP2SR-60/90-SC-AT
FINISH: ANTHRACITE

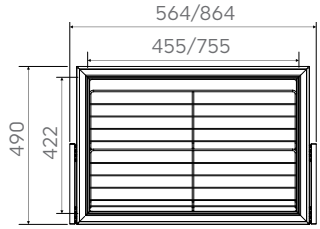

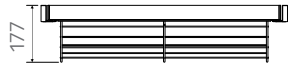

WARDROBE ACCESSORIES

Wardrobe Drawer Organiser 3

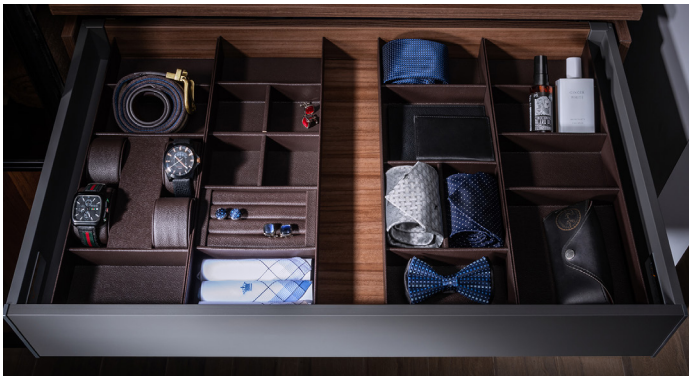

CODE	SIZE (mm)	FINISH
WDO3-WB1	425 X 165 X 50	Brown
WDO3-WB2		
WDO3-M41		
WDO3-M42		
WDO3-OR		

WDO3-WB1

WDO3-M41

WDO3-OR

WDO3-M42

WDO3-WB2

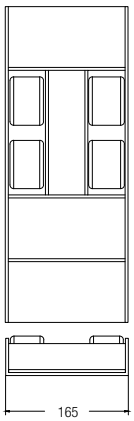

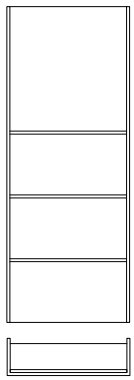

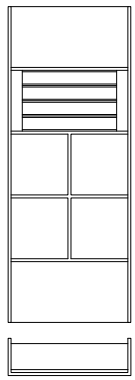

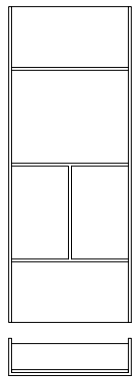

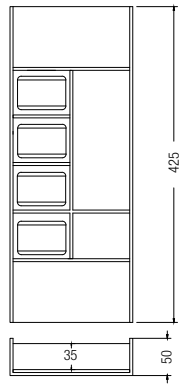

Drawer Partition Wardrobe

CODE	SIZE (mm)	FINISH
DPW-2042	200 X 420 X 60	Mocha
DPW-2047	200 X 470 X 60	
DPW-3042	300 X 420 X 60	
DPW-3047	300 X 470 X 60	
DPW-4042	400 X 420 X 60	
DPW-4047	400 X 470 X 60	

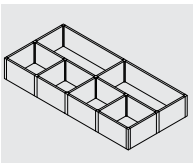

DPW 2042

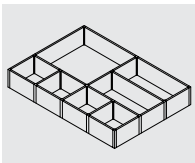

DPW 3042

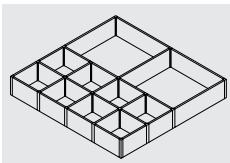

DPW 4042

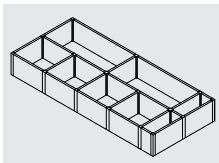

DPW 2047

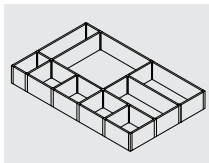

DPW 3047

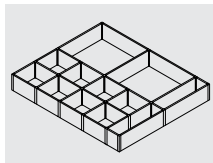

DPW 4047

WARDROBE ACCESSORIES

Wardrobe Rail Fittings - Rectangular Rail & Bracket

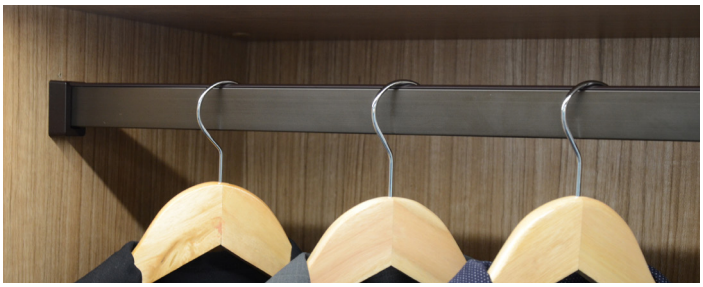

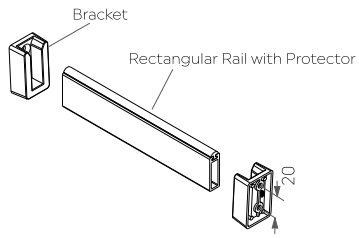

ITEM	CODE	SIZE (mm)	FINISH
Wardrobe Rail Fitting - Rectangular Rail	WRF-RR-2-AN	10 X 30	Anodised Brown
	WRF-RR-3-AN	10 X 30	
	WRF-RR-3M-AN	10 X 30	
	WRF-RR-2-BA	10 X 30	Brushed Aluminium
	WRF-RR-3-BA	10 X 30	
Wardrobe Rail Fitting Rectangular Bracket	WRF-BR1	42 X 25 X Ø 4	Brown / Anodized Champagne

L Connector for Rectangular Al. Rail

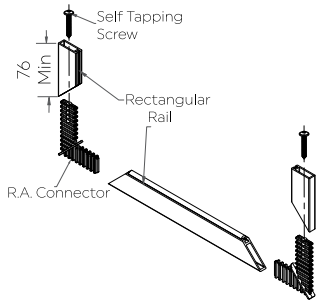

ITEM	CODE	SIZE (mm)	FINISH
L Connector for Rectangular Al. Rail	WRF - RRC	-	Brown / Brushed Aluminium

Wardrobe Rail Fittings – Rectangular With Luminor 16

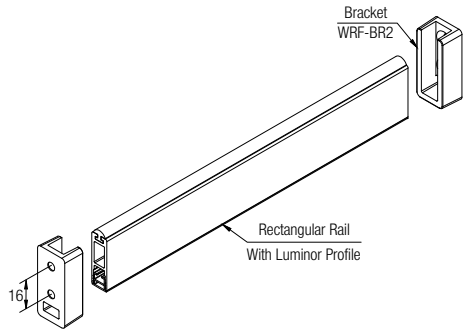

ITEM	CODE	FINISH
Wardrobe Rail Fitting - Rectangular Bracket 2	WRF-BR2	Brown / Brushed Aluminium
Wardrobe Rail Fitting - Rectangular Luminor Profile	WRF-RRL-3M	Brown / Brushed Aluminium

WARDROBE ACCESSORIES

Wardrobe Rail Fittings - Oval

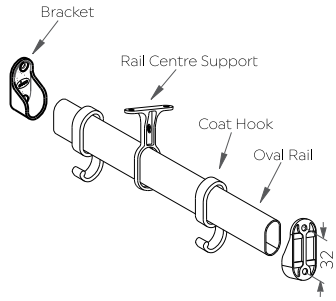

ITEM	CODE	SIZE (mm)	FINISH
Wardrobe Rail Fittings - Oval	WRF RA-1-AC / CP	-	Anodised Champagne / Chrome Plated
	WRF RA-2-AC / CP	-	
	WRF RA-3-AC / CP	-	
Bracket	WRF-B1	-	Nickel Plated
Bracket - MS	WRF-B2	-	
Rail Centre Support	WRF-RS1	-	Nickel Plated
Coat Hook	WRF - CH	-	Black

Wardrobe Rail R.A Connector

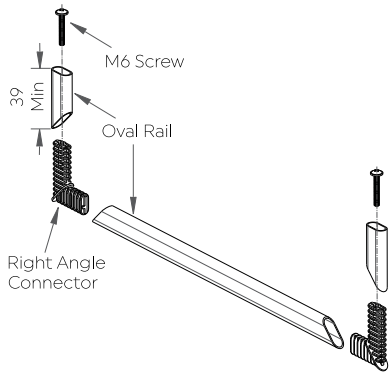

ITEM	CODE	SIZE (mm)	FINISH
Wardrobe Rail R.A. Connector	WRF-RAC	-	Brown

WARDROBE ACCESSORIES

Mirror Pullout (Frameless)

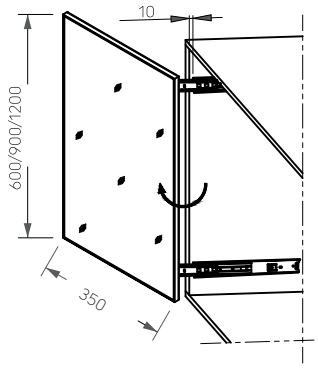

ITEM	CODE	SIZE (mm)	FINISH
Mirror Pullout (Frameless)	WA-POM60-N	600 X 350	Anodised Silver / Black
	WA-POM90-N	900 X 350	
	WA-POM120-N	1200 X 350	

Wardrobe Mirror Pullout

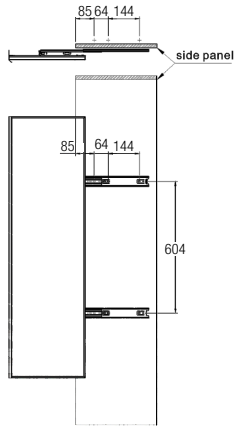

ITEM	CODE	SIZE (mm)	FINISH
Wardrobe Mirror Pullout	WMP-12035-BR	1200 X 352 X 61	Brown

Wardrobe Mirror Pivot

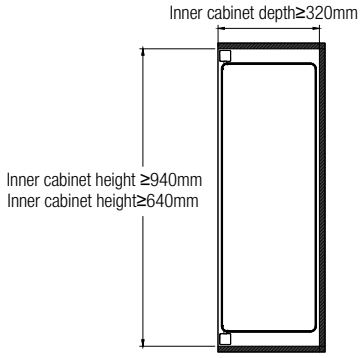

ITEM	CODE	HEIGHT (mm)	FINISH
Wardrobe Mirror Pivot	WMP-6030-BR	640	Brown
	WMP-9030-BR	940	

WARDROBE ACCESSORIES

Wardrobe Pullout Ironing Board

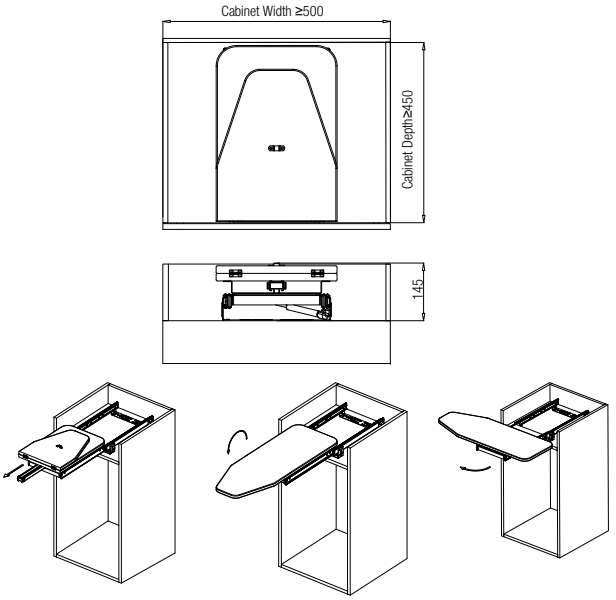

ITEM	CODE	SIZE (mm)	FINISH
Wardrobe Pullout Ironing Board	WPIB-4360-AT	430 X 300 X 140	Anthracite

Hanger Peg - Recessed

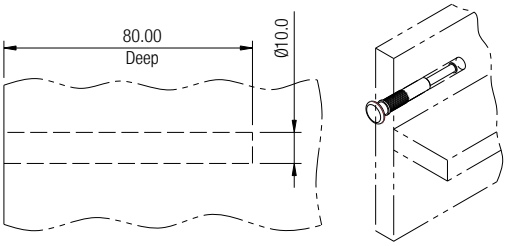

Drilling Diagram

Peg recessed

ITEM	CODE	SIZE (mm)	FINISH
Hanger Peg - Recessed	HPR-1	Ø10 X 80	Nickel Plated

Hanger Peg - Mount

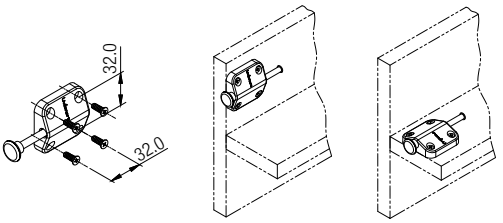

Side Mount

Top Mount

ITEM	CODE	FINISH
Hanger Peg - Mount	HPM-1	Mocha / Grey

SPOT LIGHTS

Spot Bright Regular / Diffused (Recessed Mount)

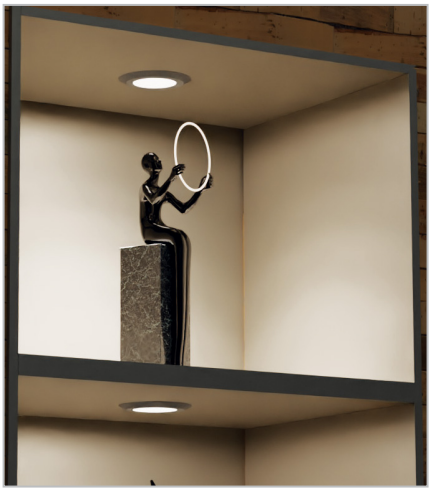

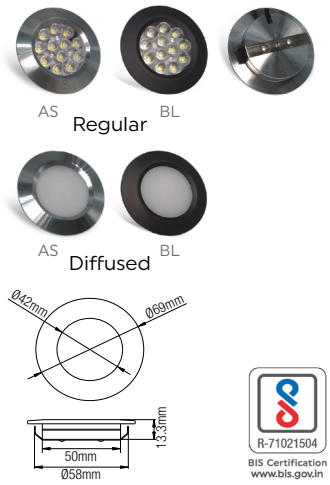

Code	S-BRRR-NW (Regular)
	S-BRDR-NW (Diffused)
ELECTRICAL PARAMETERS	
Number of LEDs	12
LED Type	2835
LED LM	27
LED LM/W	135
Wattage	2.4W
Input Voltage	24V - DC
CCT	4000K
CRI	90+
Life Cycle	30,000hrs

Spot Diffused (Surface Mount)

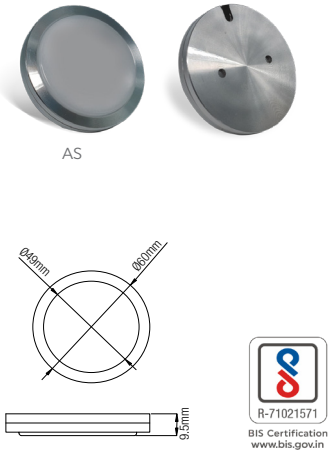

Code	S-SDS-NW
ELECTRICAL PARAMETERS	
Number of LEDs	12
LED Type	2835
LED LM	27
LED LM/W	135
Wattage	2.4W
Input Voltage	24V - DC
CCT	4000k
CRI	90+
Life Cycle	30,000 hrs

Spot Diffused - 2 (Magnetic - Surface Mount)

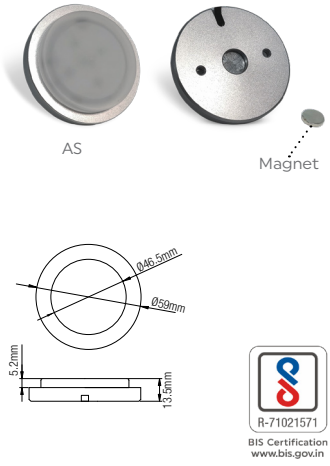

Code	S-SD2SM-NW
ELECTRICAL PARAMETERS	
Number of LEDs	18
LED Type	3014
LED LM	12
LED LM/W	120
Wattage	2.16W
Input Voltage	24V - DC
CCT	4000k
CRI	90+
Life Cycle	30,000 hrs

SPOT LIGHTS

Smart Light (with Motion Sensor / Switch)

Code	SLMS1-WH/BL/AT (With Motion Sensor) SLS1-WH/BL/AT (With Switch)
ELECTRICAL PARAMETERS	
Number of LEDs	3 LEDs
LED type	2835
Power Supply	3 X AAA batteries (Not included)
Wattage	1.0W
Input Voltage	2.4W
Operating Temp	-20˚ C to + 40˚ C
CCT	4000k
LED Life	50,000 hours
SENSOR DETAILS	
Sensor	In-built
Sensor Type	Motion sensor
Detection Range	1-3mtr
Stay on Time	20Sec
Detection Angle	120°
Function	Will light up when movement is detected within a 1-3 meter distance and auto-off after 20 seconds if no motion is detected.

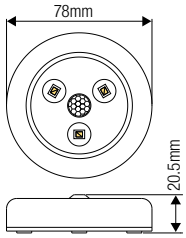

Super Spot1 (Surface Mount)

Code	S-SSS1-CW-BL/SL S-SSS1-NW-BL/SL S-SSS1-WW-BL/SL
ELECTRICAL PARAMETERS	
Number of LEDs	1
Wattage	2W
Input Voltage	24V - DC
CCT	3000k/4000k/6000k
CRI	90+
Life Cycle	30,000 hrs

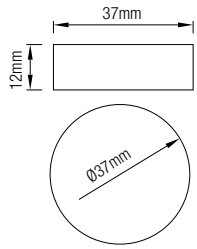

LINEAR LIGHTS

Linear Slim 5 for Drawers (Door Trigger IR Sensor)

Mounting Brackets

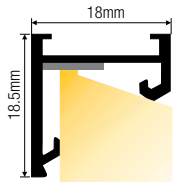

R-71021571
BIS Certification
www.bis.gov.in

Code	L-LS5IRS-412-NW L-LS5IRS-562-NW L-LS5IRS-862-NW
ELECTRICAL PARAMETERS	
Number of LEDs	120/mtr
LED type	2835
LED LM	27
LED LM/W	135
Wattage	14.4/mtr
Input Voltage	24V - DC
CCT	4000k
CRI	90+
Life Cycle	30,000 hrs
SENSOR DETAILS	
Sensor	In-built
Sensor Type	Door Trigger IR
Function	Automatic on-off with the open/close of shutter

Linear Slim 6 for Cabinets (Surface Mount)

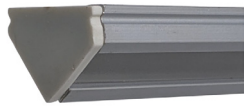

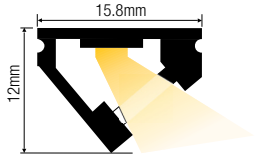

R-71021571
BIS Certification
www.bis.gov.in

Code	L-LS6S-412-NW L-LS6S-562-NW L-LS6S-762-NW L-LS6S-862-NW L-LS6S-962-NW L-LS6S-1162-NW
ELECTRICAL PARAMETERS	
Number of LEDs	120/mtr
LED type	2835
LED LM	27
LED LM/W	135
Wattage	14.4/mtr
Input Voltage	24V - DC
CCT	4000k
CRI	90+
Life Cycle	30,000 hrs

Linear Slim 7

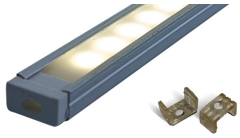

Brackets

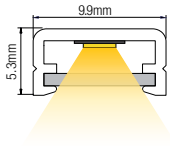

Code	L-LS7-462-NW L-LS7-562-NW L-LS7-862-NW L-LS7-2000-NW
ELECTRICAL PARAMETERS	
Number of LEDs	144/mtr
LED type	3014
LED LM	12
LED LM/W	120
Wattage	11.52W/mtr
Input Voltage	24V - DC
CCT	4000k
CRI	90+
Life Cycle	30,000 hrs

LINEAR LIGHTS

Linear Slim 8

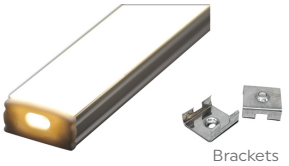

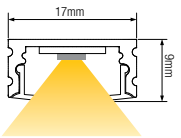

R-71021504
BIS Certification
www.bis.gov.in

Code	L-LRS8-412
ELECTRICAL PARAMETERS	
Number of LEDs	120/mtr
LED type	2835
LED LM	27
LED LM/W	135
Wattage	14.4/mtr
Input Voltage	24V - DC
CCT	4000k
CRI	90+
Life Cycle	30,000 hrs

Linear Recessed 9mm

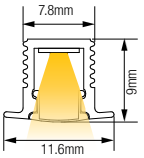

R-71021504
BIS Certification
www.bis.gov.in

Code	L-LR9-412 L-LR9-562 L-LR9-862
ELECTRICAL PARAMETERS	
Number of LEDs	144/mtr
LED type	3014
LED LM	12
LED LM/W	120
Wattage	11.52/mtr
Input Voltage	24V - DC
CCT	4000k
CRI	90+
Life cycle	30,000 hrs

Linear Shelf Edge

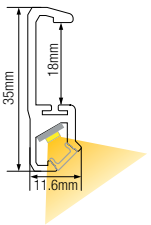

R-71021571
BIS Certification
www.bis.gov.in

Code	L-LSE18-412-NW L-LSE18-562-NW L-LSE18-862-NW
ELECTRICAL PARAMETERS	
Number of LEDs	144/mtr
LED type	3014
LED LM	12
LED LM/W	120
Wattage	11.52/mtr
Input Voltage	24V - DC
CCT	4000k
CRI	90+
Life cycle	30,000 hrs

LINEAR LIGHTS

Linear 2 Way Shelf Edge Handle (with Hand Shake Sensor)

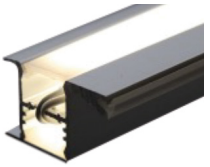

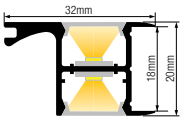

R-71021571
BIS Certification
www.bis.gov.in

Code	L-L218H-412, L-L218H-562 L-L218H-862
	L-L218-AS (2050mm) Only Profile
ELECTRICAL PARAMETERS	
Number of LEDs	120/mtr
LED type	2835
LED LM	27
LED LM/W	135
Wattage	14.4/mtr
Input Voltage	24V - DC
CCT	4000k
CRI	90+
Life Cycle	30,000 hrs
SENSOR DETAILS	
Sensor	In-built
Sensor Type	Handshake sensor
Function	Soft on/off with the waving movement of hand & dimming of lights

Linear 2 Way Angular

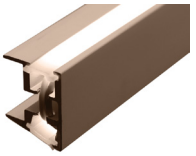

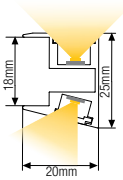

R-71021571
BIS Certification
www.bis.gov.in

Code	L-L218A-412 L-L218A-562 L-L218A-862
ELECTRICAL PARAMETERS	
Number of LEDs	120/mtr
LED type	2835
LED LM	27
LED LM/W	135
Wattage	14.4/mtr
Input Voltage	24V - DC
CCT	4000k
CRI	90+
Life cycle	30,000 hrs

Linear 2 Way Glass

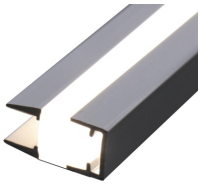

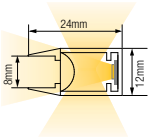

R-71021571
BIS Certification
www.bis.gov.in

Code	L-L2G8-412 L-L2G8-562 L-L2G8-862
ELECTRICAL PARAMETERS	
Number of LEDs	120/mtr
LED type	2835
LED LM	27
LED LM/W	135
Wattage	14.4 / mtr
Input Voltage	24V - DC
CCT	4000k
CRI	90+
Life cycle	30,000 hrs

LINEAR LIGHTS

Linear Wardrobe Oval

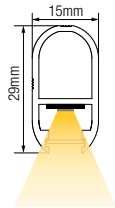

R-71021571
BIS Certification
www.bis.gov.in

Code	L-LWO-412 L-LWO-562 L-LWO-862
ELECTRICAL PARAMETERS	
Number of LEDs	120 LEDs
LED type	2835
LED LM	27
LED LM/W	135
Wattage	14.4W/mtr
Input Voltage	24V - DC
CCT	4000k
LED Life	30,000 hours
SENSOR DETAILS	
Sensor	External
Sensor Type	Door Trigger sensor, Touch Dimmer sensor, Invisible Touch Dimmer sensor, Remote /Dimmer Touch Switch

Cove Light with Diffuser

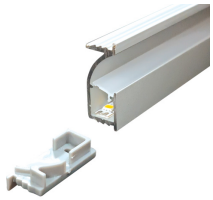

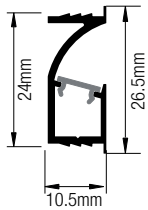

Code	CLPD1 (Light Profile with Diffuser); LED-501-NW (LED Strip); CLPD1-EC (End Cap)
ELECTRICAL PARAMETERS	
Number of LEDs	144/mtr
Wattage	11.52W/mtr
Input Voltage	24V - DC
CCT	4000k
LED Life	30,000 hours
SENSOR DETAILS	
Sensor	External
Sensor Type	Door Trigger sensor, Touch Dimmer sensor, Invisible Touch Dimmer sensor, Remote /Dimmer Touch Switch

Linear Wood / Cabinet Glass Shelf LED Profile

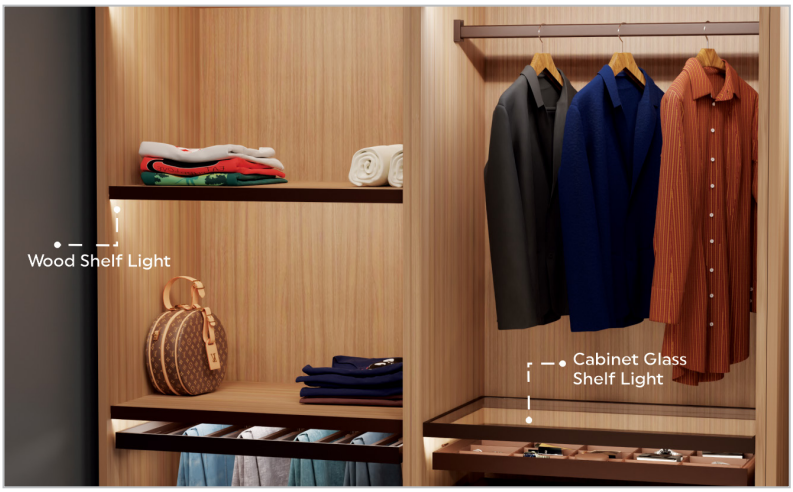

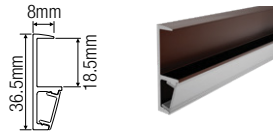

Linear Wood
Shelf LED Profile
Code: LWSEL-18-AN
Finish: BR
Mounting: Edge
Length: 3mtr

Front Profile

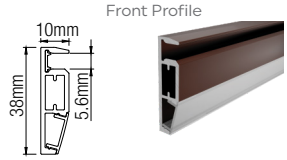

Cabinet Glass
Shelf LED Profile

Code: CGSL-4-AN (Front Profile); CGSS-4-AN (Side Profile) CGSL2K (Mounting kit)
Finish: BR
Mounting: Side
Length: 3mtr

Back Profile

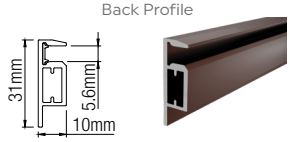

LINEAR LIGHTS

LED Strip Lights 8mm

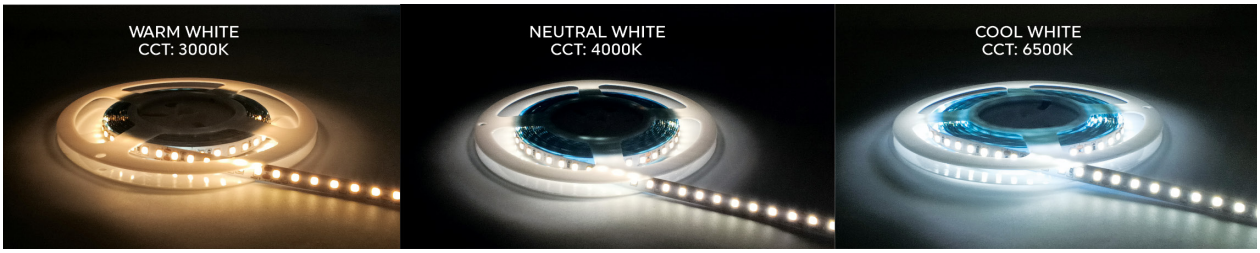

- A versatile LED strip for decorative and cove lighting applications
- Length: 3mtr
- Power: 24V, 11W/mtr
- No. of LEDs: 120/mtr
- Code: LED-801-WW/CW/NW
- Finish: WH

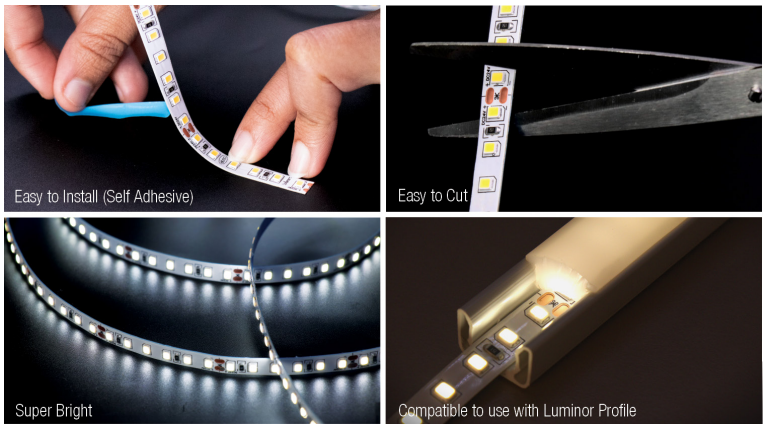

LED Strip Lights 5mm

- LED strip light 5mm is made with latest technology which offers more brightness, without need of more power
- This LED chip is much smaller than many earlier SMD models
- Length: 3mtr
- Power: 24V, 12W/mtr
- No. of LEDs: 120/mtr
- CRI: 90+
- CCT: NW (4000K)
- Life cycle: 30,000hrs
- Code: LED-501-NW
- Finish: WH

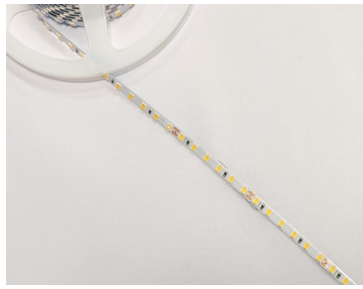

COB Strip Lights 5mm / 8mm

- Appears as a seamless light source with no visible seams or dots
- COB strips can be bent to fit different spaces and shapes
- Light quality is Intense, yet diffused that minimizes shadows
- Ideal to use under-cabinet lighting, jewelry/display case lighting, and more
- Length: 5mtr; Cut Length: 50mm
- Power: 24V, 7W/mtr (5mm) 10W/mtr (8mm)
- No. of LEDs: 320/mtr
- CCT: WW (3000K), NW (4000K), CW (5000K)
- Code: COB-501/801-WW/NW/CW
- Warranty: 3years
- Finish: WH

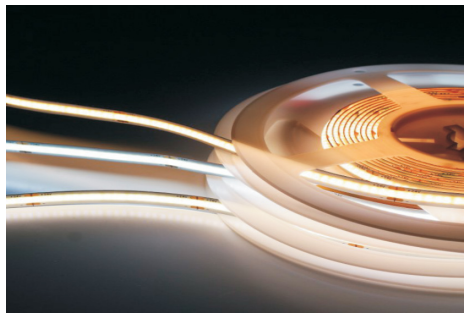

LUMINOR

Application Ideas

Can be used for various designing purposes:

- Interior Lighting, ceiling and wall lighting
- Recessed under kitchen, cabinet lighting
- Illuminating mirror lighting
- Cove lighting, wardrobe cabinet lighting
- Exhibition and shelf lighting

Luminor Technical Data Sheet

Light resistance (UV):	Material stablilzer to resist UV rays
Special suggestion:	LED powermax 18 Watt per meter (for use without heatsink)
Nos of led/m	120/m
Fire resistance UL 94:	Self - extinguishing material lass VO(UL94)
Temperature range:	C^0:-20 C^0:- +65C^0
Exterior use:	Yes (Does not break / Does not become yellow)
Warranty:	5 years (under normal use)
Life cycle:	Over 25 years
Recycling:	100% under the specific local law for recycling
RoHS:	2011/65/CE

Luminor 2

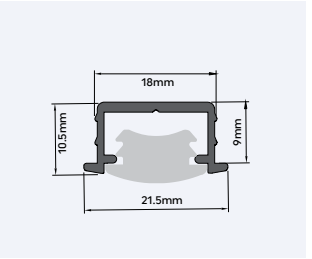

PRODUCT SPECIFICATION						
Mounting	Product	Material	Code	Length	Finish	Supplied With
Surface	Housing Profile	Aluminium	LUM2-HP1	3mtr.	Anodised Silver	1 Profile with 1 Diffuser (End cap to be purchased separately)
	Diffuser	PVC	LUM2	50mtr.	Opaline	
	End Cap	Plastic	LUM2-HP1-EC	-	Opaline	

Luminor 3

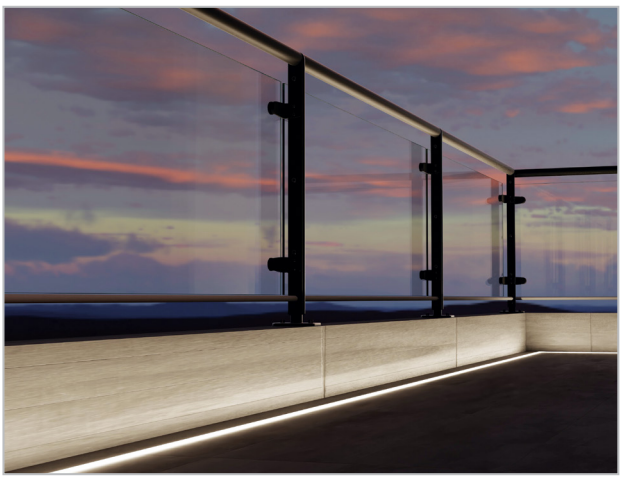

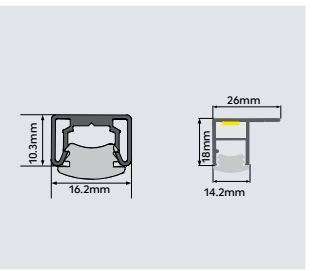

PRODUCT SPECIFICATION						
Mounting	Product	Material	Code	Length	Finish	Supplied With
Edge/ Surface	Housing Profile 1	PVC	LUM3-HP1	3mtr.	White	1 Profile with 1 Diffuser (End cap to be purchased separately)
	Housing Profile 2		LUM3-HP2	3mtr.	Silver	
	Diffuser	PVC	LUM3	50mtr.	Opaline	
	End Cap	Plastic	LUM3-HP1-EC	-	Opaline	

LUMINOR

Luminor 5

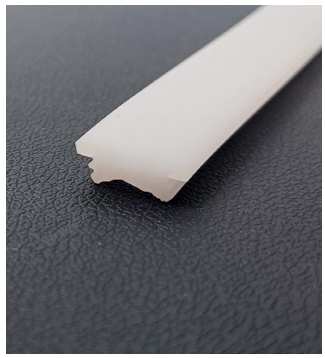

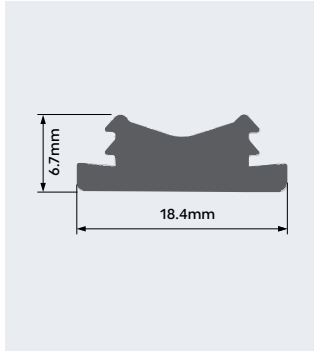

PRODUCT SPECIFICATION						
Mounting	Product	Material	Code	Length	Finish	Supplied With
Recessed	Diffuser	PVC	LUM5	50mtr.	Opaline	1 Diffuser

Luminor 6C

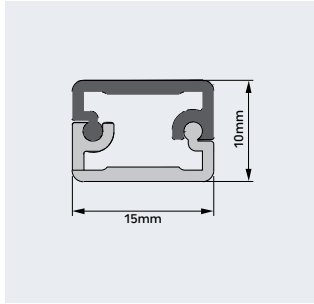

PRODUCT SPECIFICATION						
Mounting	Product	Material	Code	Length	Finish	Supplied With
Surface	Base profile & Diffuser	PST	LUM6C1	3mtr.	Opaline	1 Profile with 1 Diffuser (End cap to be purchased separately)
	End Cap	Plastic	LUM6C1-EC	-	White	

Luminor 8C

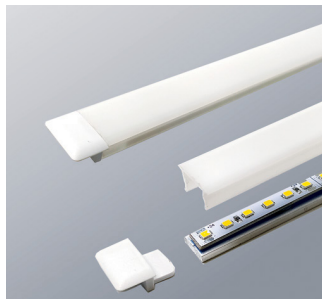

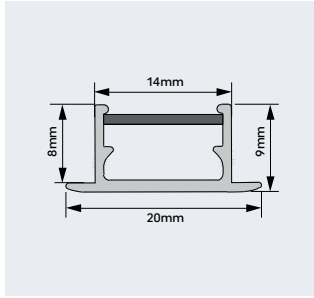

PRODUCT SPECIFICATION						
Mounting	Product	Material	Code	Length	Finish	Supplied With
Recessed	Profile	Aluminium	LUM8C1	3mtr.	Anodizet Silver	1 Profile with 1 Diffuser (End cap to be purchased separately)
	Diffuser	PST		3mtr.	Opaline	
	End Cap	Plastic	LUM8C1-EC	-	White	

LUMINOR

Luminor 10C

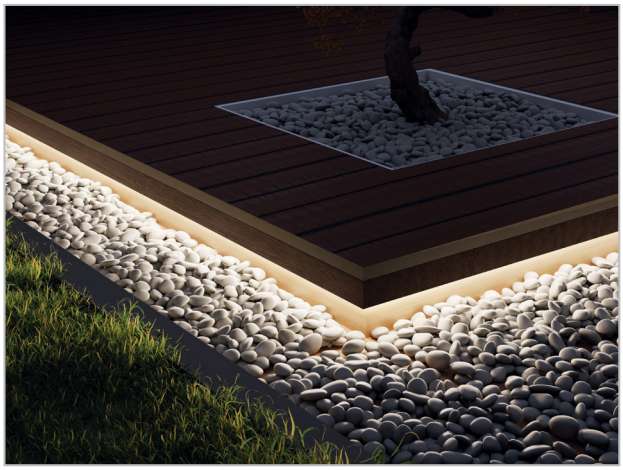

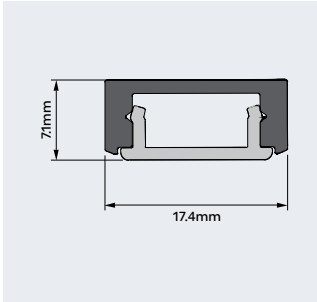

PRODUCT SPECIFICATION						
Mounting	Product	Material	Code	Length	Finish	Supplied With
Surface	Profile	Aluminium	LUM10C1	3mtr.	Black	1 Profile with 1 Diffuser (End cap to be purchased separately)
	Diffuser	ABS		3mtr.	Opaline	
	End Cap	Plastic	LUM10C1-EC	-	Black	

Luminor 11

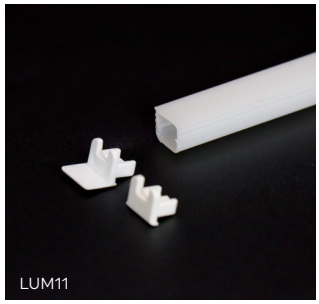

PRODUCT SPECIFICATION						
Mounting	Product	Material	Code	Length	Finish	Supplied With
Recessed/ Surface	Luminor 11	PVC	LUM11	3mtr	Opaline	1 Pc. of 3mtr (End cap & housing to be purchased separately)
	Housing		LUM11-HP1	-	White	
	End Cap	Plastic	LUM11-HP1-EC LUM11-EC1 LUM11-EC2	-	White	

Luminor 12 Glass

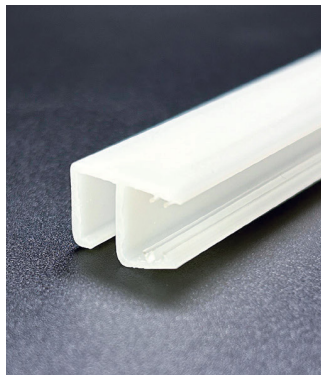

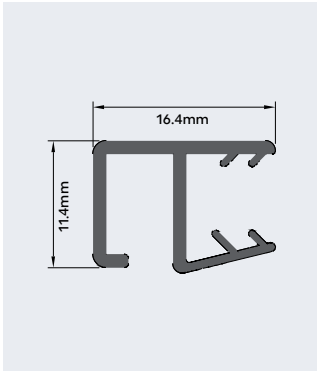

PRODUCT SPECIFICATION							
Mounting	Product	Material	Code	Glass THK.	Length	Finish	Supplied With
Edge	Luminor 12	ABS	LUM12G	6mm & 8mm	3mtr.	Opaline	1 Pc. of 3mtr

LUMINOR

Luminor 13 Wood

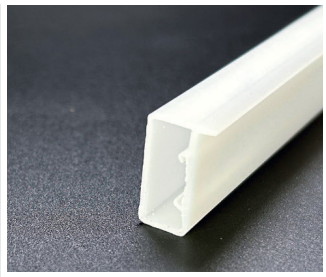

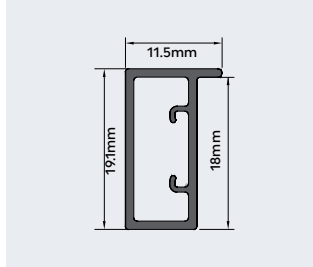

PRODUCT SPECIFICATION						
Mounting	Product	Material	Code	Length	Finish	Supplied With
Edge	Luminor 13	ABS	LUM13W	3mtr.	Opaline	1 Pc. of 3mtr

Luminor 14 Cove

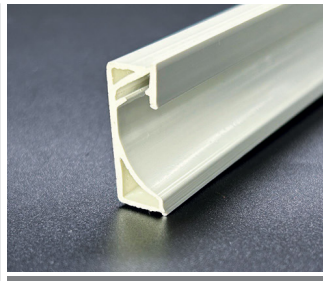

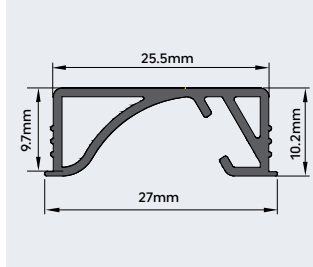

PRODUCT SPECIFICATION						
Mounting	Product	Material	Code	Length	Finish	Supplied With
Recessed	Luminor 14	PVC	LUM14C	3mtr.	White/Black	1 Pc. of 3mtr

Luminor 15

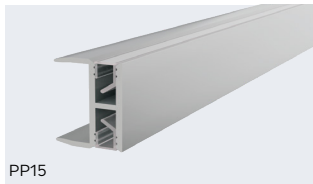

PP15

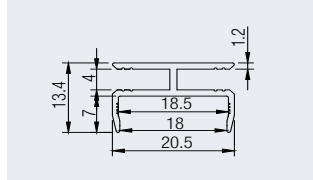

LUM15-DP1

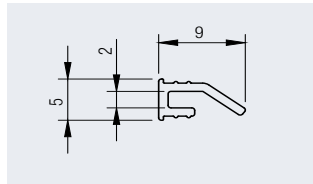

PRODUCT SPECIFICATION						
Mounting	Product	Material	Code	Length	Finish	Supplied With
Recessed	Luminor 15	ABS	LUM15-DP1	3mtr.	Opaline	1 Pc. of 3mtr
	Pacer Profile	–	PP15	3mtr.	–	1 Pc. of 3mtr

LUMINOR

Luminor 16

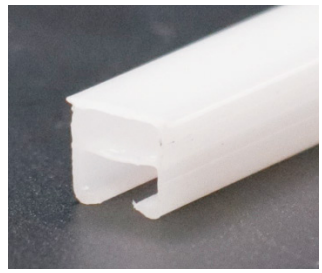

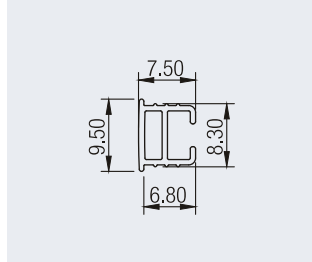

PRODUCT SPECIFICATION						
Mounting	Product	Material	Code	Length	Finish	Supplied With
Recessed	Luminor 16	ABS	LUM16	3mtr.	Opaline	1 Pc. of 3mtr

SENSORS & SWITCHES

Door Trigger Sensor (Surface & Recessed Mount)

Parameters	Description
Mounting	Surface/Recessed
Dimensions	Ø15 X 13mm
Cutout size	Ø13 x 12mm Deep
Sensing distance	50-80mm
Working temperature	-20˚C~+50˚C
Working voltage	DC 12V/24V
Power	60W
Waterproof level	Ip20
Cable length	1 mtr
Supplied with	Sensor with 1 mtr cable & mounting clip
Finish	White
Code	DTS2-2
Function	Automatic on-off with the open/close of shutter

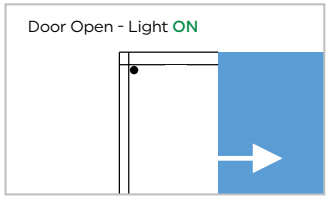

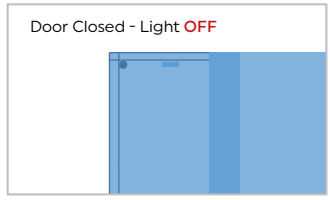

Door Trigger Sensor (Surface Mount)

Parameters	Description
Mounting	Surface
Dimensions	60 x 28mm
Sensing distance	50mm
Working temperature	-20˚C~+50˚C
Working voltage	DC 12V/24V
Power	60W
Waterproof level	Ip20
Cable length	1.5 mtr
Supplied with	Sensor with 1.5mtr cable
Finish	White
Code	DTS3-2
Function	Automatic on-off with the open/close of shutter

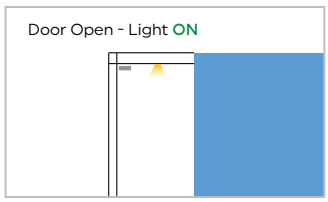

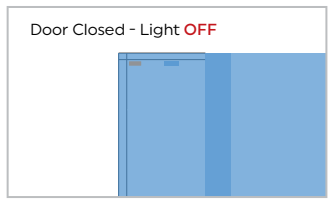

SENSORS & SWITCHES

Door Trigger Sensor 4

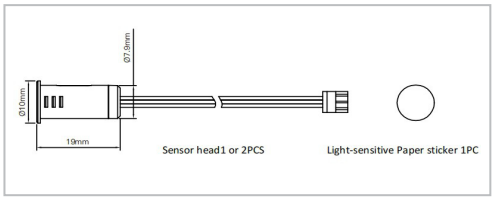

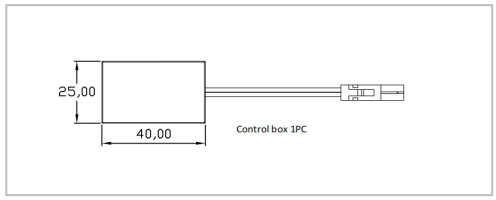

Parameters	Description
Mounting	Recessed
Dimensions	Ø10 x 19mm
Cutout size	Ø8 x 20mm Deep
Control Box Size	40 x 25 x 13mm
Infrared sensing distance	50-80mm
Cable length	100mm (terminal wire)
Finish	Anthracite
Code	DTS4S (Single) DTS4D (Double)
Fun ction	Automatic on-off with the open/close of shutter

Touch Dimmer Switch (Recessed Mount)

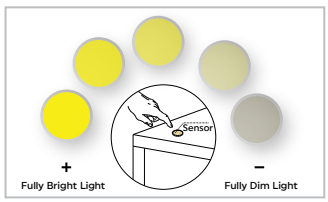

1) One Tap to ON the light

2) One Tap to OFF the light

3) Single Press (< 5 sec.) for a full BRIGHT effect of the light

4) Single Press (< 5 sec.) for a full **DIMMING** effect of the light

Parameters	Description
Mounting	Recessed
Dimensions	Ø20 x 13mm
Cutout size	Ø18 x 12mm Deep
Touch sensing distance	0mm
Working temperature	-200C~+500C
Working voltage	DC 12V/24V
Power	60W
Waterproof level	Ip20
Cable length	1.5 mtr
Finish	Silver
Code	TDS-3
Function	Single touch to On/Off the sensor and long press to adjust the brightness level of light

Invisible Touch Dimmer Switch (Recessed Mount)

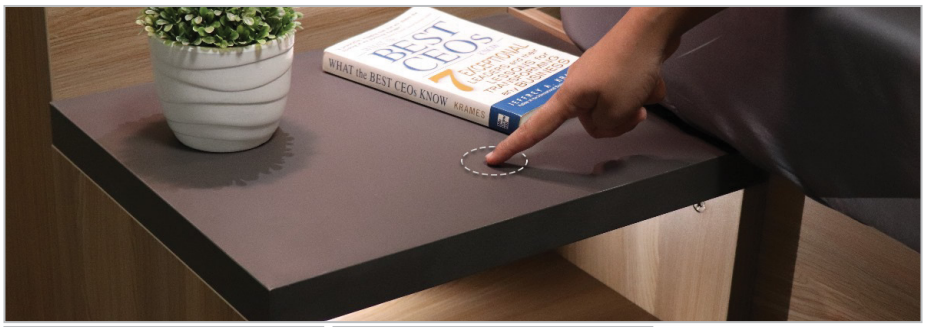

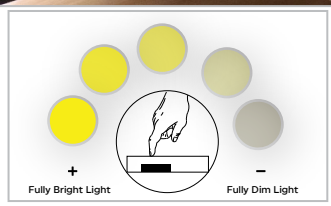

1) One Tap to ON the light
2) One Tap to OFF the light
3) Single Press (< 5 sec.) for a full BRIGHT effect of the light
4) Single Press (< 5 sec.) for a full **DIMMING** effect of the light

Parameters	Description
Mounting	Recessed
Dimensions	Ø38 x 12mm
Cutout size	Ø35 x 11mm Deep
Touch sensing distance	0mm
Working temperature	-20°C~+50°C
Working voltage	DC 12V/ 24V
Power	60W
Waterproof level	Ip20
Cable length	1.5 mtr
Finish	Black
Code	ITDS-3
Function	Single touch to On/Off the sensor & long press to adjust the brightness level of light

SENSORS & SWITCHES

Remote / Touch Dimmer Switch (Wireless with receiver)

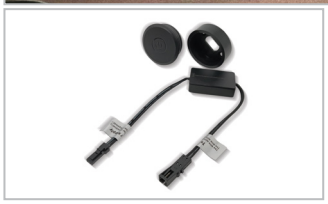

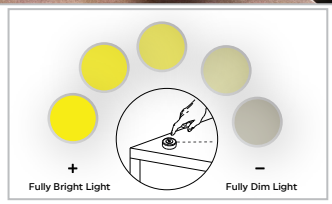

1) One Tap to ON the light
2) One Tap to OFF the light
3) Single Press (< 5 sec.) for a full BRIGHT effect of the light
4) Single Press (< 5 sec.) for a full **DIMMING** effect of the light

Parameters	Description
Mounting	Surface
Dimensions	Ø41 x 15.9mm
Touch sensing distance	0cm
Remote control distance	10mtr
Working temperature	-20˚C~+50˚C
Working voltage	DC 3.0~3.3V
Power	60W
Finish	Black
Code	RDT-WRS-1
Function	Single touch to On/Off the sensor & long press to adjust the brightness level of light

LIGHT ACCESSORIES

Power Supply Unit - Series 2

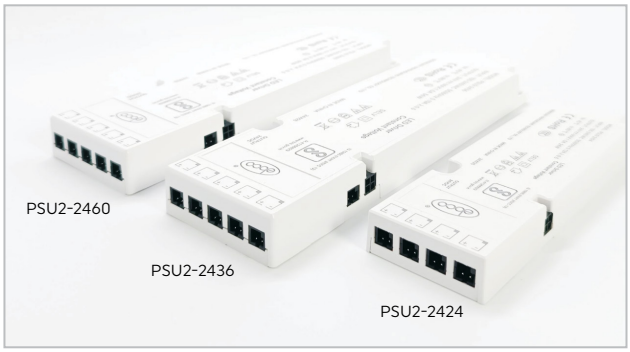

- The power supply with overvoltage, overload, overheat protection, through safety certifications.
- Power Supply with PWM control ports, different control modules can be selected to achieve light control.
- Input voltage: AC100-240V
- Output voltage: 24V
- No load voltage: 24V±5%
- Short circuit protection & open road protection
- Surge protection: 1000V
- Environmental temperature: 15°~45˚C (External)
- IP rating: IP20
- Warranty: 3 Years
- Supplied with: Power supply unit with 1mtr cable

Power Supply Unit - Series 3

- Smart control LED driver, dimming and CCT change available by matching with sensor controller.
- Red gold plated output ports
- Input voltage: AC200-240V
- Output voltage: 24V
- No load voltage: 24V±5%
- Short circuit protection & open road protection
- Surge protection: 1500V
- Environmental temperature: 15~45˚C (External)
- IP rating: IP20
- Warranty: 5 Years
- Supplied with: Power supply unit with 1mtr cable

SPECIFICATIONS	SERIES 2			SERIES 3		
	PSU2-2424	PSU-2436	PSU2-2460	PSU3-2436	PSU3-2465	PSU3-24120
Input power	29W	40W	68W	42W	74W	132W
Output Current	1A	1.5A	2.5A	1.5A	2.7A	5A
Output power	24W	36W	60W	36W	65W	120W
Total output ports	4Nos.	6Nos.	6Nos.	6Nos.	6Nos.	9Nos.
Centralised Control	1No.	1No.	1No.	1No.	1No.	3Nos.
Size(mm) L X W X H	137 X 43 X 15	188 X 55 X 18	188 X 55 X 18	170 X 65 X 15	170 X 65 X 15	255 X 75 X 15

R-41288829
BIS Certification
www.bis.gov.in

LIGHT ACCESSORIES

LED Strip Light Connectors

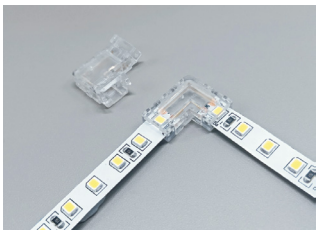

LED to LED 180°
CODE: LED-LLC3

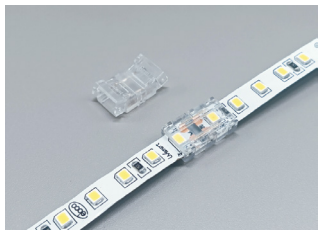

LED to LED 90°
CODE: LED-LLC4

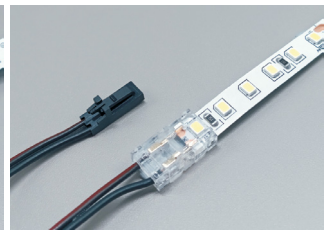

LED to Cord
CODE: LED-LCC2

- Solder less connection
- Easy to use & reusable
- Reuse your Pre-Cut LED light strips
- Finish: Clear

Distributors

Product name	Code	Power	No. of Outputs	Finish
3-Way Distributor	L-D3	24V/3.5A	3	Black
6-Way Distributor	L-D6		6	
10-Way Distributor	L-D10		10	

3-Way/6-Way/10 -Way distributor allows you to connect up to (3/6/10) 24V linear LED lights respectively.

Extension Cord

Code	Length	Finish
L-EC2	2mtr.	Black

Portable extension cord to extend the connection leads of the LED lights.

Sensor Adaptor Cord

Input to Power Supply

Output to Sensor

- Adaptor cord to connect sensors with Power Supply Series 2 and 3 to achieve centralised sensor control for all lights
- Code: SAC1
- Finish: Black

Simplifying lives.

EBCO Pvt. Ltd.

402 - 403 / 502, Hyde Park,
Saki Vihar Road,
Mumbai - 400072, INDIA.
Tel : +91-22 67837777.
Email : info@ebco.in

Distribution
Network