A

Project Stage I

Report On

AI- Lend Sense: Predictive and Explainable loan Decision System

(Submitted in partial fulfilment of the requirements for the award of Degree)

BACHELOR OF TECHNOLOGY

In

COMPUTER SCIENCE AND ENGINEERING

By

G Bhavya Bhargavi (227R1A05E4)

B Deepthi (227R1A05D4)

B Balaji Nayak (227R1A05D2)

Under the Guidance of

Dr. K. Srujan Raju

(Professor)

DEPARTMENT OF COMPUTER SCIENCE AND ENGINEERING

CMR TECHNICAL CAMPUS

UGC AUTONOMOUS

(Accredited by NAAC, NBA, Permanently Affiliated to JNTUH, Approved by AICTE, New Delhi) Recognized Under Section 2(f) & 12(B) of the UGCAct.1956, Kandlakoya (V), Medchal Road, Hyderabad-501401.

October, 2025.

DEPARTMENT OF COMPUTER SCIENCE AND ENGINEERING

CERTIFICATE

This is to certify that the project entitled "**AI- Lend Sense: Predictive and Explainable loan Decision System** " being submitted by **G Bhavya Bhargavi (227R1A05E4), B Deepthi (227R1A05D4), B Balaji Nayak (227R1A05D2)** in partial fulfilment of the requirements for the award of the degree of B. Tech in Computer Science and Engineering to the Jawaharlal Nehru Technological University Hyderabad, during the year 2025-26.

The results embodied in this thesis have not been submitted to any other University or Institute for the award of any degree or diploma.

Dr. K. Srujan Raju
Professor
INTERNAL GUIDE

Dr. Nuthanakanti Bhaskar
HoD

ACKNOWLEDGEMENT

We take this opportunity to express our gratitude to the people who have been instrumental in the successful completion of this project, we take this opportunity to express our profound gratitude and deep regard to our guide **Dr. K. Srujan Raju,** Associate Professor for his exemplary guidance, monitoring and constant encouragement throughout the project work. The blessing, help and guidance given by him shall carry us a long way in the journey of life on which we are about to embark.

We take this opportunity to extend our heartfelt appreciation to the Project Review Committee (PRC) Coordinators— **Y Varalaxmi, B Sekhar, D Nageswar Rao, and SVSV Prasad Sanaboina** —for their unwavering support, insightful guidance, and valuable inputs, which played a crucial role in steering this project through its various stages.

Our sincere appreciation also goes to **Dr. Nuthanakanti Bhaskar**, Head, for his encouragement and continuous support in ensuring the successful completion of our project. We are deeply grateful to **Dr. A. Raji Reddy**, Director, for his cooperation throughout the course of this project. Additionally, we extend our profound gratitude to Sri. **Ch. Gopal Reddy**, Chairman, Smt. **C. Vasantha Latha**, Secretary and Sri. **C. Abhinav Reddy**, Vice-Chairman, for fostering an excellent infrastructure and a conducive learning environment that greatly contributed to our progress.

We also acknowledge and appreciate the guidance and assistance provided by the faculty and staff of **CMR Technical Campus**, whose contributions have been invaluable in bringing this project to fruition.

Lastly, we sincerely thank our family for their unwavering support and encouragement. We also extend our gratitude to the teaching and non-teaching staff of CMR Technical Campus for their guidance and assistance. Their contributions, along with the support of everyone who helped directly or indirectly, have been invaluable in the successful completion of this project.

G Bhavya Bhargavi (227R1A05E4)

B Deepthi (227R1A05D4)

B Balaji Nayak (227R1A05D2)

VISION AND MISSION

INSTITUTE VISION:

To Impart quality education in serene atmosphere thus strive for excellence in Technology and Research.

INSTITUTE MISSION:

1. To create state of art facilities for effective Teaching- Learning Process.
2. Pursue and Disseminate Knowledge based research to meet the needs of Industry & Society.
3. Infuse Professional, Ethical and Societal values among Learning Community.

DEPARTMENT VISION:

To provide quality education and a conducive learning environment in computer engineering that foster critical thinking, creativity, and practical problem-solving skills.

DEPARTMENT MISSION:

1. To educate the students in fundamental principles of computing and induce the skills needed to solve practical problems.
2. To provide State-of-the-art computing laboratory facilities to promote industry institute interaction to enhance student's practical knowledge.
3. To inculcate self-learning abilities, team spirit, and professional ethics among the students to serve society.

ABSTRACT

This project, titled **"AI-Lend Sense: Predictive and Explainable Loan Decision System,"** introduces an intelligent, transparent, and fairness-driven framework for automating loan approvals using Artificial Intelligence (AI) and Machine Learning (ML). The system integrates **Logistic Regression**, **Decision Tree**, and **Random Forest** algorithms to analyze applicant information such as income, credit history, and employment details, accurately predicting loan eligibility while minimizing bias. To ensure transparency, the project employs **Explainable AI (XAI)** through **LIME (Local Interpretable Model-Agnostic Explanations)**, which highlights the key factors influencing each decision—whether approval or rejection—making the process interpretable to both banks and applicants.By incorporating **bias-resistant preprocessing** and **multi-model decision fusion**, the framework enhances fairness, consistency, and reliability compared to manual evaluations. The integration of a **Flask-based web interface** enables real-time prediction and explanation generation, providing applicants with actionable feedback to improve future eligibility. Experimental evaluations demonstrate high prediction accuracy, fairness, and reduced decision time, proving the system's efficiency and ethical compliance. Overall, this project represents a modern, explainable, and data-driven approach to financial decision-making, balancing accuracy, transparency, and trust in automated loan assessment systems.

LIST OF FIGURES

FIGURE NO	FIGURE NAME	PAGE NO
3.1	System Architecture of Adaptive federated multi-agent deep reinforcement learning for clinical imaging applications	11
3.2	Use case diagram of Adaptive federated multi-agent deep reinforcement learning for clinical imaging applications	14
3.3	Class diagram of Adaptive federated multi-agent deep reinforcement learning for clinical imaging applications	14
3.4	Sequence diagram of Adaptive federated multi-agent deep reinforcement learning for clinical imaging applications	15
3.5	Activity diagram of Adaptive federated multi-agent deep reinforcement learning for clinical imaging applications	16
3.6	Component diagram of Adaptive federated multi-agent deep reinforcement learning for clinical imaging applications	17

TABLE OF CONTENTS

ABSTRACT **i**

LIST OF FIGURES **ii**

1. INTRODUCTION **1**

1.1 PROJECT PURPOSE 1

1.2 PROJECT FEATURES 2

2. LITERATURE SURVEY **4**

2.1 REVIEW OF RELATED WORK 5

2.2 DEFINITION OF PROBLEM STATEMENT 6

2.3 EXISTING SYSTEM 6

2.4 PROPOSED SYSTEM 7

2.5 OBJECTIVES 8

2.6 HARDWARE AND SOFTWARE REQUIREMENTS 9

2.6.1 HARDWARE REQUIREMENTS 9

2.6.2 SOFTWARE REQUIREMENTS 10

3. SYSTEM ARCHITECTURE & DESIGN **11**

3.1 SYSTEM ARCHITECTURE 11

3.2 UML DIAGRAMS 13

4. CONCLUSION **18**

4.1 PROJECT CONCLUSION 18

4.2 FUTURE ASPECTS 18

5. BIBLIOGRAPHY **20**

5.1 REFERENCES 20

1. INTRODUCTION

INTRODUCTION

In the modern banking sector, loan approval is one of the most crucial and time-sensitive operations. Traditionally, bank officers manually assess applicant details such as income, employment status, credit history, and existing liabilities to decide loan eligibility. However, this manual process is slow, inconsistent, and vulnerable to human bias. Moreover, different officers may evaluate similar applicants differently, leading to fairness issues and reduced customer trust. With the advancement of Artificial Intelligence (AI) and Machine Learning (ML), financial institutions now have an opportunity to automate and optimize the decision-making process with greater speed, accuracy, and transparency.The project titled **"AI-Lend Sense: Predictive and Explainable Loan Decision System"** aims to develop an intelligent, data-driven framework that predicts loan approvals while ensuring fairness and interpretability. The system integrates supervised learning algorithms such as **Logistic Regression**, **Decision Tree**, and **Random Forest** to analyze applicant information and predict loan outcomes efficiently. Furthermore, it employs **Explainable Artificial Intelligence (XAI)** techniques like **LIME (Local Interpretable Model-Agnostic Explanations)** to provide human-understandable justifications for every decision — whether a loan is approved or rejected. By automating this critical banking function, the project ensures faster, unbiased, and transparent financial decisions that benefit both banks and customers.

1.1 PROJECT PURPOSE

The primary purpose of this project is to address the increasing need for fairness, speed, and explainability in loan approval systems. Traditional methods are time-consuming, error-prone, and often influenced by personal judgment. Even existing AI-based models may replicate historical biases if trained on unbalanced data. To overcome these challenges, the proposed system automates the entire loan decision workflow using machine learning while integrating fairness-aware preprocessing and explainable AI for trustworthy outcomes.The project enables banks to make **data-driven and transparent** loan decisions while giving applicants a clear understanding of the factors influencing their approval status. By identifying key attributes

such as income level, credit history, and employment stability, the system not only predicts eligibility but also guides rejected applicants with actionable feedback to improve future chances. Ultimately, this work aims to enhance trust between financial institutions and customers through ethical and explainable AI-driven decision-making.

1.2 PROJECT FEATURES

This project integrates multiple advanced features to ensure the accuracy, fairness, and transparency of the loan prediction process:

Bias-Resistant Data Processing: The system applies fairness-aware preprocessing methods to detect and eliminate bias in applicant data. This ensures that predictions remain fair across gender, income, and social categories, aligning with responsible AI principles.

Multi-Model Prediction Framework: It combines algorithms such as Logistic Regression, Decision Tree, and Random Forest to form a robust ensemble-based prediction pipeline. Each model contributes to improving overall prediction reliability and consistency.

Explainable AI (LIME) Integration: The use of LIME provides clear visual and textual explanations of each decision. It highlights the key factors — such as income, credit score, or loan amount — that led to approval or rejection, ensuring the decision-making process is understandable to both applicants and banking staff.

Applicant Feedback and Transparency: After prediction, the system generates feedback explaining why a loan was rejected and which criteria need improvement. This fosters applicant awareness and encourages responsible financial behavior.

Continuous Learning and Model Updating: The AI model is periodically retrained with updated and unbiased data, ensuring that predictions remain accurate and adaptive to changing market and applicant trends.

Automated Flask Web Interface:A user-friendly web application developed

using Flask enables real-time interaction. Users can input loan details, instantly receive predictions, and view the explanation powered by LIME visualization tools.

2. LITERATURE SURVEY

LITERATURE SURVEY

AI-driven loan prediction systems have revolutionized the financial industry by enabling faster, unbiased, and explainable decisions. Traditional loan approval processes rely heavily on manual verification of applicant details such as income, employment status, and credit score, which are time-consuming and prone to bias. To overcome these challenges, machine learning (ML) algorithms are employed to predict loan eligibility based on historical data, enhancing accuracy and consistency.

Early research focused on benchmarking different ML models for credit scoring. Khandani et al. (2010) and Bellotti & Crook (2009) demonstrated that non-parametric methods like Support Vector Machines (SVMs) and ensemble models outperform traditional linear approaches for predicting loan defaults. Lessmann et al. (2015) provided a comprehensive benchmark confirming that ensemble-based methods such as Random Forests and Gradient Boosting yield superior performance in credit-risk prediction.

Later studies, such as Zięba et al. (2016), advanced ensemble techniques using boosted trees with synthetic feature generation, which significantly improved prediction accuracy. As model complexity grew, explainability became a crucial factor for real-world banking applications. Ribeiro et al. (2016) introduced LIME (Local Interpretable Model-Agnostic Explanations), allowing models to provide human-understandable reasons for their predictions. SHAP (Lundberg & Lee, 2017) further strengthened model interpretability by attributing importance scores to input features, enhancing trust and compliance in AI-driven financial systems.

Recent work emphasizes fairness and bias mitigation to ensure equitable decision-making. Modern AI-based systems integrate balanced data preprocessing, ensemble learning, and Explainable AI (XAI) tools like LIME and SHAP to enhance both performance and transparency. Collectively, these approaches form the foundation for next-generation intelligent loan decision systems that are accurate, fair, and explainable.

2.1 REVIEW OF RELATED WORK

Over the past decade, numerous techniques have been proposed to improve loan approval prediction using AI and machine learning. Early systems relied on linear regression and logistic regression, but these models often underperformed on complex datasets. Ensemble models such as Random Forest, Gradient Boosting, and XGBoost significantly improved accuracy by combining multiple classifiers and reducing overfitting through ensemble averaging.

Chaudhary and Verma (2023) explored CatBoost and LightGBM for credit scoring, achieving over 90% accuracy with faster computation times and better handling of categorical data. Later works incorporated fairness-aware preprocessing to reduce bias and imbalance in datasets, ensuring equitable decision-making across different demographic groups.

Explainable AI techniques such as LIME and SHAP have been integrated into modern systems to provide transparency in decision-making. These methods help both applicants and bank officers understand why a loan was accepted or rejected, thus improving trust, interpretability, and accountability in AI-driven financial systems.

In addition, web-based frameworks using Python Flask have made it possible to deploy real-time loan prediction models accessible to both administrators and applicants. Cloud integration and dashboard visualizations further enhance scalability and usability, allowing financial institutions to adopt AI solutions seamlessly. Together, these innovations—fairness-aware learning, explainability, scalability, and web deployment—form the foundation of next-generation intelligent loan approval systems.

2.2 DEFINITION OF PROBLEM STATEMENT

Manual loan approval processes are slow, inconsistent, and susceptible to human bias. Different officers may reach different conclusions for similar applicants, leading to unfair or inaccurate results.Existing AI models can speed up decision-making, but if trained on biased or imbalanced data, they may replicate historical discrimination. Furthermore, many models act as “black boxes,” providing no clear explanations for approval or rejection, reducing transparency and trust.Therefore, there is a need for an AI-based, fair, and explainable system that automates loan approval, ensures unbiased decisions, and provides clear reasons for every prediction to guide applicants toward improving their eligibility.

2.3 EXISTING SYSTEM

In the existing banking environment, loan decisions are primarily made through manual verification. Officers review documents, assess income stability, analyze credit scores, and decide eligibility, leading to inconsistencies, delays, and potential human bias. This manual approach often results in errors — eligible applicants might get rejected, while risky applicants may be approved.

Earlier AI-based systems introduced models such as Artificial Neural Networks and ensemble methods like Random Forests and Bagging, which improved accuracy but lacked transparency. These systems operated as black boxes, offering no explanation for why an application was approved or denied. Moreover, they were sensitive to noisy or imbalanced datasets, affecting reliability.

Without Explainable AI tools, neither applicants nor officers could understand the factors influencing decisions, leading to trust and compliance challenges in the banking sector.

Limitations of Existing Systems:

- **Manual Processing Delays:** Time-consuming verification and approval process.
- **Human Bias and Inconsistency:** Decisions vary between officers, causing fairness issues.
- **Opaque Decision-Making:** Lack of interpretability in AI models hinders trust.
- **Noise Sensitivity:** Older models fail under inconsistent or biased data.
- **Absence of Explainability Tools:** No clear indication of which factors influenced a decision.
- **Limited Scalability:** Manual and semi-automated systems struggle with large-scale loan applications.
- **Data Quality Issues:** Missing, incomplete, or imbalanced datasets reduce model accuracy and reliability. .
- **Overfitting in Traditional Models:** Older algorithms may perform well on training data but fail to generalize to new applicants. .
- **Lack of Real-Time Processing:** Traditional systems cannot instantly analyze and predict loan eligibility for new applications. .
- **No Bias Mitigation Mechanisms:** Existing systems often overlook fairness-aware preprocessing, leading to discriminatory decisions. .
- **Limited Integration with Bank Databases:** Manual data entry and poor system connectivity slow down decision-making. .
- **Poor Feedback Mechanism:** Applicants receive no clear reasons for rejection, preventing them from improving eligibility. .
- **Inflexible Model Updates:** Static models are not retrained with new data, reducing long-term accuracy and adaptability. .
- **Regulatory Compliance Challenges:** Absence of transparent decision records makes it difficult to meet ethical AI and auditing standards.

2.4 PROPOSED SYSTEM

The proposed system, **"AI-Lend Sense: Predictive and Explainable Loan Decision System,"** introduces a fairness-aware and explainable machine learning framework to automate loan approval efficiently and transparently. The system trains multiple models —

Logistic Regression, Decision Tree, and Random Forest — on historical loan data to predict approval outcomes with high accuracy.A key innovation is the integration of **Explainable AI (LIME)**, which provides clear, visual justifications for each decision, showing factors like credit score, income, or loan amount that led to approval or rejection. The framework also employs **bias-mitigation preprocessing** to ensure equitable results across demographic groups and uses **periodic retraining** for sustained model performance.The trained models are deployed via a **Flask-based web application**, allowing users to input details and receive instant predictions with explanations. This ensures fair, unbiased, and transparent loan assessments, improving both banking efficiency and applicant trust.

Advantages of Proposed System

- **Automated and Fair Decisions:** Removes human bias through data-driven AI models.
- **Explainable Predictions:** LIME shows which factors influenced each result.
- **High Accuracy:** Ensemble techniques ensure robust and precise classifications.
- **Transparency and Trust:** Clear decision reasoning builds applicant confidence.
- **Bias Mitigation:** Fairness-aware preprocessing ensures ethical predictions.
- **Real-Time Web Interface**: Flask-based system offers instant results and explanations.

2.5 OBJECTIVES

- **Automate Loan Evaluation**:Develop an intelligent, automated system capable of analyzing applicant data such as income, credit score, and employment details to predict loan approval outcomes quickly and accurately. The goal is to minimize manual intervention, reduce human error, and enhance the overall speed and reliability of the loan assessment process.
- **Ensure Fairness**:Implement fairness-aware data preprocessing and bias-mitigation strategies to ensure that loan decisions are made equitably, without discrimination toward specific genders, income levels, or demographic groups. The system will rely on balanced datasets to guarantee unbiased and ethical decision-making.

- **Enable Explainability**:Integrate Explainable Artificial Intelligence (XAI) techniques, specifically LIME (Local Interpretable Model-Agnostic Explanations), to provide interpretable and transparent insights for each prediction. This will allow both bank officers and applicants to understand which features—such as credit history, loan amount, or income—contributed to the final decision.

- **Increase Transparency:** Design the system to make its internal operations understandable and traceable. By clearly displaying the reasoning behind every approval or rejection, the system helps financial institutions meet regulatory compliance and fosters greater accountability in AI-based decision-making.

- **Enhance Trust and Accountability**: Build a trustworthy and responsible AI framework that promotes transparency, fairness, and reliability. By providing human-interpretable feedback and auditable decision logs, the system will improve confidence among both customers and bank employees.

- **Improve Efficiency:** Streamline the loan processing workflow by leveraging machine learning models to deliver faster, more consistent, and accurate outcomes. Automation will significantly reduce the workload of bank officers while ensuring real-time predictions and enhanced customer service.

- **Continuous Model Optimization** : Incorporate periodic model retraining using the latest, unbiased datasets to maintain predictive accuracy and adapt to evolving financial trends. The system will continuously learn from new data, improving its performance, fairness, and robustness over time.

2.6 HARDWARE AND SOFTWARE REQUIREMENTS

2.6.1 HARDWARE REQUIREMENTS

Hardware interfaces specifies the logical characteristics of each interface between the software product and the hardware components of the system. The following are some hardware requirements,

- Processor : Intel Core i3 or above.
- Hard disk : 20GB
- RAM : 4GB.

2.6.2 SOFTWARE REQUIREMENTS

Software Requirements specifies the logical characteristics of each interface and software components of the system. The following are some software requirements,

- Operating system : Windows 10/11
- Language : Python
- Frame Work : Flask
- Libraries : Scikit-learn, Pandas, NumPy, Joblib
- Database : MySQL
- Explainable AI Tool: LIME

3. SYSTEM ARCHITECTURE & DESIGN

SYSTEM ARCHITECTURE & DESIGN

Project architecture refers to the structural framework and design of a project, encompassing its components, interactions, and overall organization. It provides a clear blueprint for development, ensuring efficiency, scalability, and alignment with project goals. Effective architecture guides the project's lifecycle, from planning to execution, enhancing collaboration and reducing complexity.

3.1 SYSTEM ARCHITECTURE

The proposed system, **AI-Lend Sense**, is an explainable, AI-powered loan approval framework designed to ensure fairness, accuracy, and transparency in financial decision-making. It integrates **Machine Learning (ML)** models with **Explainable AI (XAI)** to deliver reliable and interpretable loan predictions. The architecture consists of five main components: **Applicant Interface**, **Data Processing Layer**, **Machine Learning Module**, **Explainable AI Layer.**

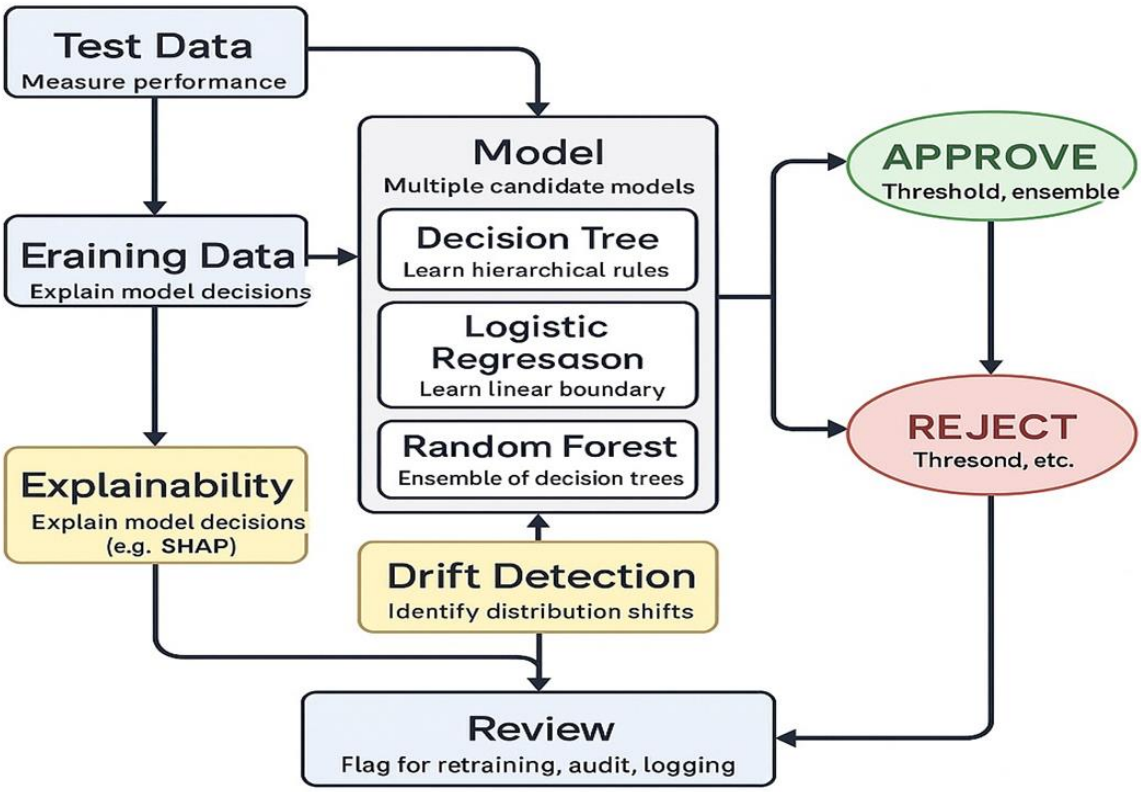

Fig. 3.1: System Architecture of AI- Lend Sense: Predictive and Explainable Loan Decision System.

Description

1. **Applicant Interface** : Each applicant interacts with the system through a user-friendly web form:
   •Inputs applicant data — income, employment type, credit history, loan amount, and term.
   •Submits details securely for real-time prediction.
   •Receives an instant decision (Approved/Rejected) with an explanation of influencing factors.

2. **Data Processing Layer** : Handles data preparation and quality improvement before model training:
   •Cleans data by handling missing or inconsistent values.
   •Converts categorical variables into numeric representations.
   •Normalizes data and balances biased samples to ensure fairness across demographics.Central Server

3. **Machine Learning Module** : The learning core of the system includes multiple algorithms for prediction. .
   •**Logistic Regression** – establishes a simple, interpretable decision boundary.
   •**Decision Tree** – visualizes conditional rules influencing approval.
   •**Random Forest** – combines multiple trees to enhance accuracy and reduce overfitting.
   Each model is trained on historical data and evaluated to identify the most accurate performer.

4. **Explainable AI Layer (LIME Integration)** : Provides transparency and interpretability for every decision. .
   • **LIME (Local Interpretable Model-Agnostic Explanations)** highlights key attributes affecting predictions. .
   • Displays both positive (high income, strong credit history) and negative (low income, high loanamount)
   • Offers visual explanations, helping both applicants and bank officers understand the reasoning.

5. Admin Monitoring Panel Monitors and manages the performance of the system:

- Tracks prediction accuracy, fairness metrics, and data drift.
- Maintains a record of past predictions and model versions.
- Allows retraining with new unbiased data for continuous improvement.

- Review all predictions with explanations.
- Provide feedback to improve model performance.
- Make final pradiction, interpretable AI outputs.

6. Data Flow

- **Primary Data Flow :** Applicant data moves through preprocessing and ML modules.
- **Exaplaination Flow :** Generated LIME explanations are returned to the user.
- **Model Update Flow :** Updated models and fairness corrections are periodically deployed.

3.2 UML DIAGRAMS

3.2.1 USECASE DIAGRAM

A use case diagram in UML illustrates the system's interaction with external entities, emphasizing its main functions and the roles of users. In the **AI-Lend Sense** system, the primary actor is the Applicant, while the Admin oversees model performance. The diagram highlights activities like data submission, prediction generation, explanation display, and admin monitoring..

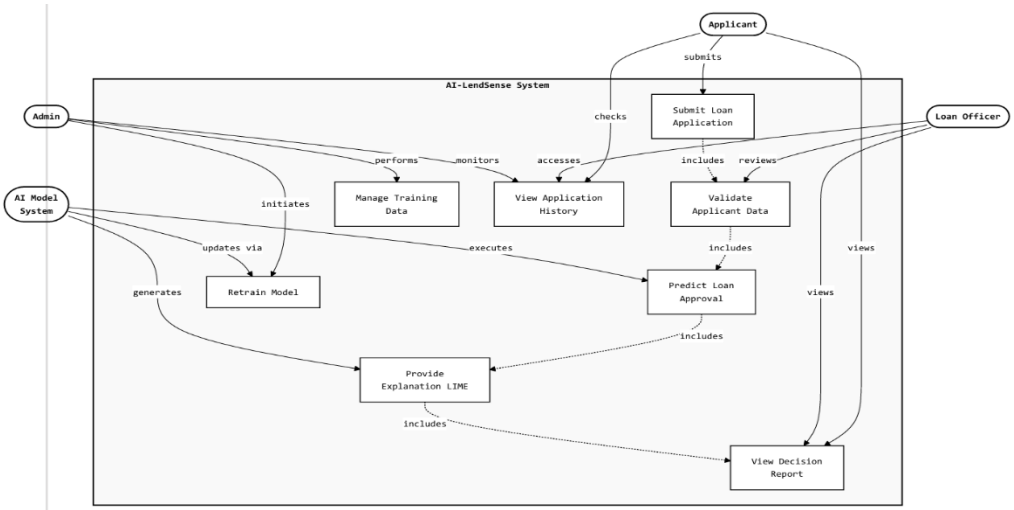

Fig. 3.2: Use case diagram of AI- Lende Sense : Predictive and Explainable Loan Decision System.

3.2.2 CLASS DIAGRAM

In software engineering, a class diagram in the Unified Modelling Language (UML) is a type of static structure diagram that describes the structure of a system by showing the system's classes, their attributes, operations (or methods), and the relationships among the classes. It explains which class contains information.

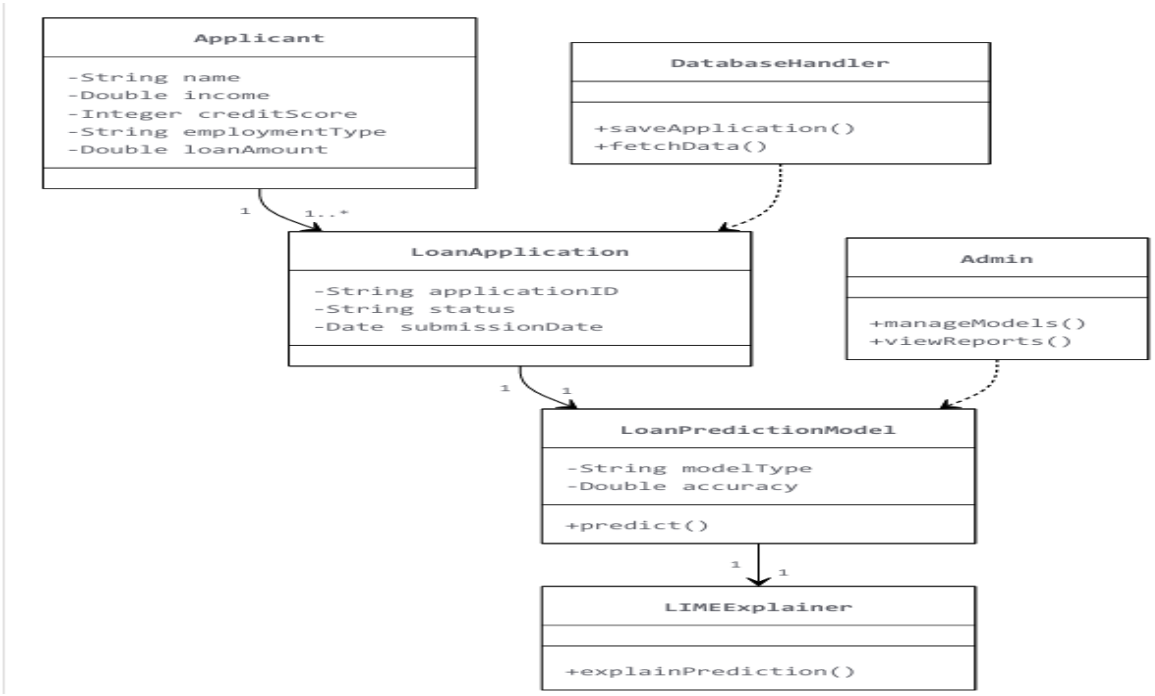

Fig. 3.3: Class diagram of AI-Lend Sense: Predictive and Explainable Loan Decision System

3.2.3 SEQUENCE DIAGRAM

A sequence diagram in Unified Modelling Language (UML) is a kind of interaction diagram that shows how processes operate with one another and in what order. It is a construct of a Message Sequence Chart. Sequence diagrams are sometimes called event diagrams, event scenarios, and timing diagrams.

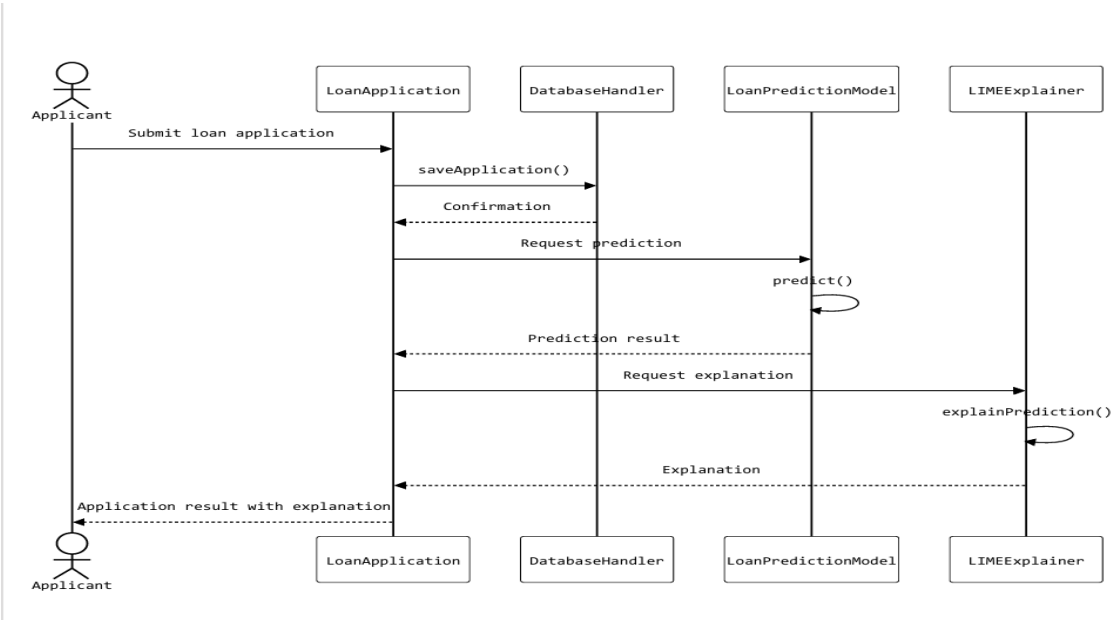

Fig. 3.4: Sequence diagram of AI-Lende Sense: Predictive and Explainable Loan Decision System.

3.2.4 ACTIVITY DIAGRAM

Activity diagrams are graphical representations of workflows of stepwise activities and actions with support for choice, iteration and concurrency. In the Unified Modelling Language, activity diagrams can be used to describe the business and operational step-by-step workflows of components in a system. An activity diagram shows the overall flow of control.

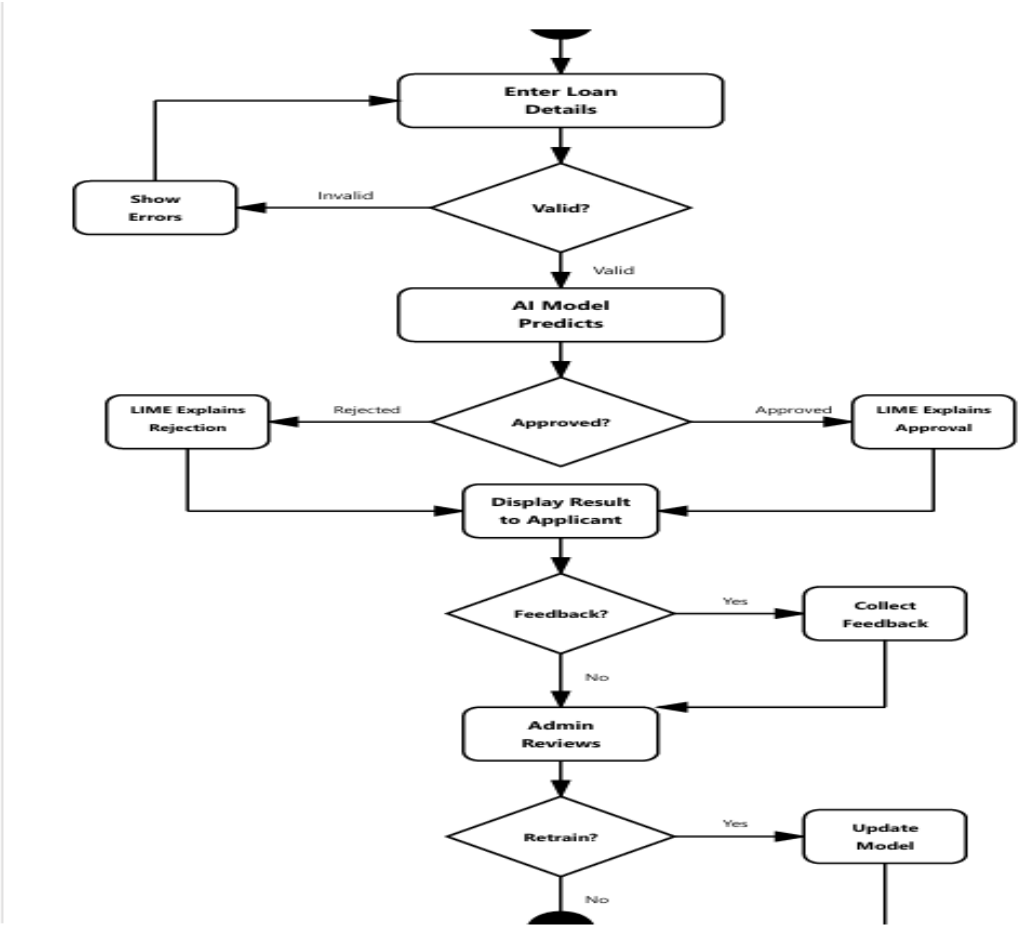

Fig. 3.5: Activity diagram of AI – Lende Sense: Predictive and Explainable Loan Decision System.

3.2.5 COMPONENT DIAGRAM

A component diagram breaks down the actual system under development into various high levels of functionality. Each component is responsible for one clear aim within the entire system and only interacts with other essential elements on a need-to-know basis.

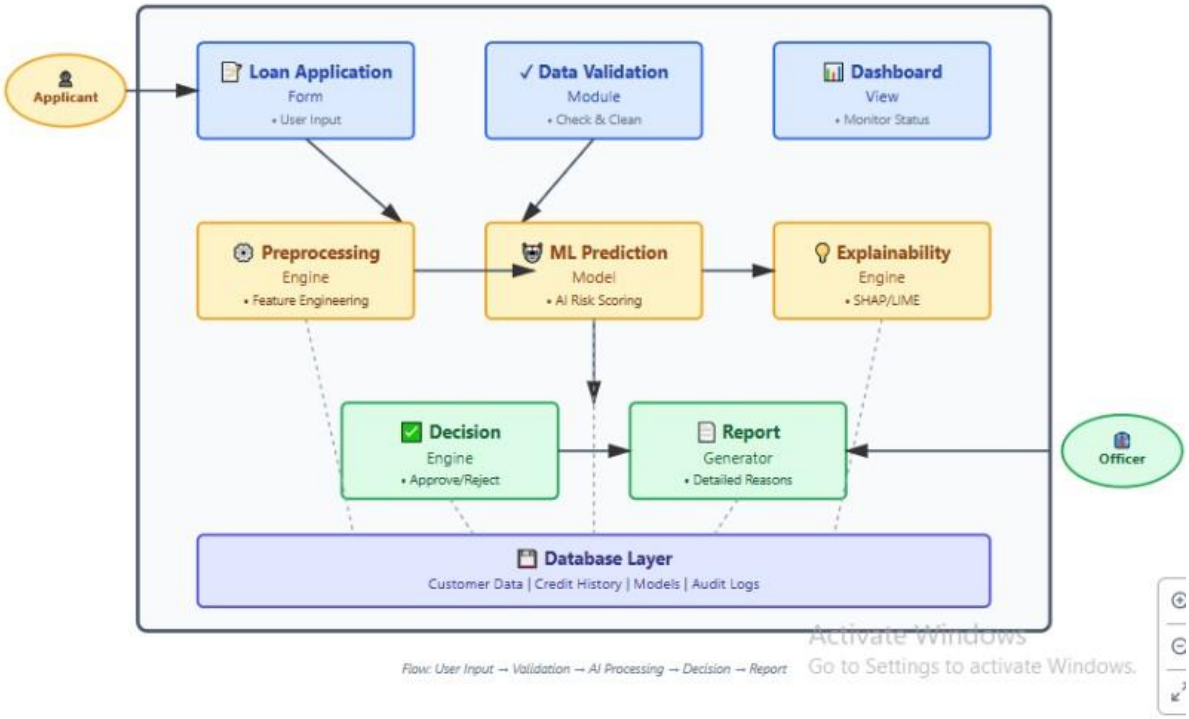

Fig. 3.6: Component diagram of AI-Lende Sense :Predictive and Explainable Loan Decision System.

4. CONCLUSION

CONCLUSION

4.1 PROJECT CONCLUSION

The proposed system, **"AI-Lend Sense: Predictive and Explainable Loan Decision System,"** provides an advanced and transparent framework for automating the loan approval process through Artificial Intelligence and Machine Learning. By integrating multiple algorithms such as Logistic Regression, Decision Tree, and Random Forest along with the Explainable AI (LIME) framework, the system effectively addresses challenges such as human bias, inconsistent decision-making, and lack of interpretability. It ensures accurate, fair, and data-driven loan evaluations while maintaining transparency between banks and applicants.

Furthermore, the inclusion of Explainable AI ensures that every decision—approval or rejection—is supported by clear, interpretable reasoning, enhancing user confidence and trust in the system. The system's bias-resistant preprocessing and multi-model approach significantly improve prediction accuracy and processing speed compared to traditional manual methods. Overall, this architecture demonstrates a scalable, intelligent, and fair solution that bridges the gap between artificial intelligence and practical financial decision-making.

4.2 FUTURE ASPECTS

The proposed system can be further enhanced in several ways to expand its performance, scalability, and real-world applicability. In the future, the framework can integrate **federated learning** to allow multiple financial institutions to collaboratively train models without sharing confidential customer data, ensuring data privacy. Incorporating **blockchain technology** can strengthen data integrity, traceability, and trust across banking networks. The model can also be extended to handle **multi-source financial data**, such as credit card usage, investments, and transaction patterns, making predictions more robust.

Additionally, **deep learning** and **ensemble hybrid models** can be adopted to improve accuracy and adaptability for diverse applicant profiles. Integrating **generative AI** can enable the creation of synthetic training samples to balance skewed datasets, reducing bias. The system can also be expanded to support **real-time loan assessment** and connect with **bank management systems (BMS)** and **customer relationship platforms (CRM)** for seamless deployment. Overall, this system holds great potential to revolutionize loan evaluation by delivering intelligent, explainable, and ethically transparent financial decision-making.

5. BIBLIOGRAPHY

BIBLIOGRAPHY

5.1 REFERENCES

[1] Sandhu, H., Sharma, V., & Jassi, V., "Loan Approval Prediction Using Machine Learning," Emerging Trends in Engineering and Management, SCRS Publications, 2023.

[2] Acharya, T. A., & Upasan, P. V., "Credit Risk Assessment – A Machine Learning Approach," Proceedings of ICISML 2022 (Part II), Springer, Hyderabad, India, 2023.

[3] Robisco, A. A., & Carbó Martínez, J. M., "Measuring Model Risk-Adjusted Performance of ML Algorithms in Credit Default Prediction," Financial Innovation, vol. 8, SpringerOpen, 2022.

[4] Sahu, M. K., "AI-Driven Credit Risk Assessment Models: Enhancing Decision-Making in Financial Lending," Journal of Bioinformatics and Artificial Intelligence, vol. 2, no. 1, 2022..

[5] Chen, Y., "Research on Credit Risk Assessment of Commercial Banks Based on Machine Learning," Advances in Computer Science Research (MSEA 2022), Atlantis Press, 2022.

[6] Krishnaraj, P., Rita, S., & Jaiswal, J., "Comparing Machine Learning Techniques for Loan Approval Prediction," Proceedings of IACIDS 2023, EUDL, 2024.

[7] Halder, S., & Deshmukh, R., "AI-Driven Credit Scoring and Risk Assessment in Banks: Trends, Opportunities, and Challenges," International Tax Journal, 2024.

[8] Bhat, K., & Reddy, A., "Deep Neural Network Framework for Credit Risk Prediction with Fairness-Aware Preprocessing," IEEE Transactions on Computational Intelligence, vol. 40, no. 2, pp. 223–234, 2024.

[9] Li, Z., & Gupta, R., "Explainable Artificial Intelligence in Loan Decision Systems: Improving Transparency in Financial Predictions," Applied Soft Computing, vol. 145, 2023.