Detailed Diagnostic Report

Property DDR Report

This report consolidates inspection and thermal evidence into a client-ready summary. Missing data is shown as **Not Available**, and unresolved image evidence is preserved instead of forced into a conclusion.

CUSTOMER NAME Not Available	MOBILE Not Available	EMAIL Not Available
ADDRESS Not Available	PROPERTY AGE (IN YEARS) Not Available	FLOORS 11
PROPERTY TYPE Flat	SCORE 85.71%	FLAGGED ITEMS 1 flagged
PREVIOUS STRUCTURAL AUDIT DONE No	PREVIOUS REPAIR WORK DONE No	INSPECTION DATE AND TIME 27.09.2022 14:28 IST
INSPECTED BY Krushna & Mahesh	INSPECTION SOURCE Sample Report.pdf	THERMAL SOURCE Thermal Images.pdf

Property Issue Summary

- The inspection identifies 7 impacted areas across the property.
- The most consistent issue patterns are moisture ingress, dampness, or leakage, wet-area tile or plumbing defects, secondary spread into ceilings or adjacent areas.
- The thermal report contains 30 observations, with 30 left unmatched where confidence was weak.

Area-wise Observations

Moderate

Impacted Area 1

Hall Skirting level Dampness Common Bathroom tile hollowness

Probable Root Cause: Moisture ingress likely linked to wet-area tile joint failure, plumbing leakage, or poor sealing.

Severity Reasoning: Severity is based on visible moisture-related distress is present.

Recommended Actions

- Inspect bathroom and plumbing fixtures, then repair leaking joints, traps, or concealed lines.
- Re-grout or reseal failed tile joints and replace hollow or loose tiles where needed.
- Trace the moisture source before cosmetic repairs, then remove damaged plaster and repaint after drying.

Additional Notes

- This section was generated without LLM support.

Missing Or Unclear Information

- Thermal evidence: Not Available

Inspection Images

photo-001.jpeg

photo-003.jpeg

photo-005.jpeg

photo-007.jpeg

photo-008.jpeg

photo-009.jpeg

photo-011.jpeg

photo-013.jpeg

Thermal Images

Image Not Available

Visible Companion Images

Image Not Available

Moderate

Impacted Area 2

Bedroom Skirting level Dampness Common Bathroom tile hollowness

Probable Root Cause: Moisture ingress likely linked to wet-area tile joint failure, plumbing leakage, or poor sealing.

Severity Reasoning: Severity is based on visible moisture-related distress is present.

Recommended Actions

- Inspect bathroom and plumbing fixtures, then repair leaking joints, traps, or concealed lines.
- Re-grout or reseal failed tile joints and replace hollow or loose tiles where needed.
- Trace the moisture source before cosmetic repairs, then remove damaged plaster and repaint after drying.

Additional Notes

- This section was generated without LLM support.

Missing Or Unclear Information

- Thermal evidence: Not Available

Inspection Images

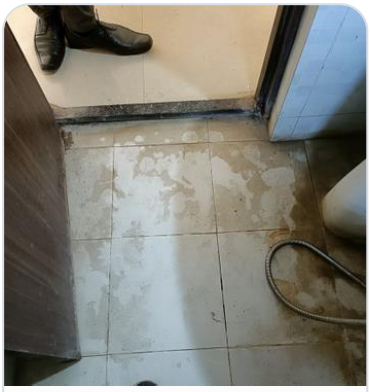

photo-015.jpeg

photo-017.jpeg

photo-019.jpeg

Thermal Images

Image Not Available

Visible Companion Images

Image Not Available

Moderate

Impacted Area 3

Master bedroom Skirting level Dampness MB Bathroom tile hollowness

Probable Root Cause: Moisture ingress likely linked to wet-area tile joint failure, plumbing leakage, or poor sealing.

Severity Reasoning: Severity is based on visible moisture-related distress is present.

Recommended Actions

- Inspect bathroom and plumbing fixtures, then repair leaking joints, traps, or concealed lines.
- Re-grout or reseal failed tile joints and replace hollow or loose tiles where needed.
- Trace the moisture source before cosmetic repairs, then remove damaged plaster and repaint after drying.

Additional Notes

- This section was generated without LLM support.

Missing Or Unclear Information

- Thermal evidence: Not Available

Inspection Images

photo-020.jpeg

photo-021.jpeg

photo-023.jpeg

photo-025.jpeg

photo-026.jpeg

photo-027.jpeg

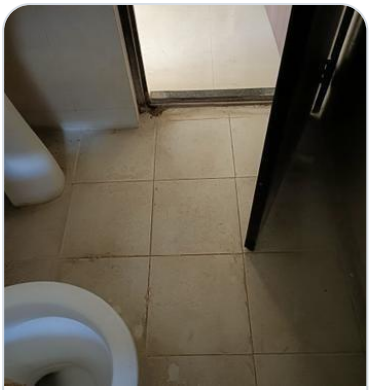

photo-029.jpeg

Thermal Images

Image Not Available

Visible Companion Images

Image Not Available

Moderate

Impacted Area 4

Kitchen Skirting level Dampness Master bedroom bathroom

Probable Root Cause: Moisture ingress likely linked to wet-area tile joint failure, plumbing leakage, or poor sealing.

Severity Reasoning: Severity is based on visible moisture-related distress is present.

Recommended Actions

- Inspect bathroom and plumbing fixtures, then repair leaking joints, traps, or concealed lines.
- Re-grout or reseal failed tile joints and replace hollow or loose tiles where needed.
- Trace the moisture source before cosmetic repairs, then remove damaged plaster and repaint after drying.

Additional Notes

- This section was generated without LLM support.

Missing Or Unclear Information

- Thermal evidence: Not Available

Inspection Images

photo-031.jpeg

photo-033.jpeg

photo-035.jpeg

photo-037.jpeg

Thermal Images

Image Not Available

Visible Companion Images

Image Not Available

Moderate

Impacted Area 5

Master bedroom wall damness External wall crack and Duct Issue

Probable Root Cause: Facade or wall-surface distress appears to be the primary defect driver.

Severity Reasoning: Severity is based on building envelope defects are referenced.

Recommended Actions

- Inspect external wall cracks and duct penetrations, then seal and waterproof the affected facade.

Additional Notes

- This section was generated without LLM support.

Missing Or Unclear Information

- Thermal evidence: Not Available

Inspection Images

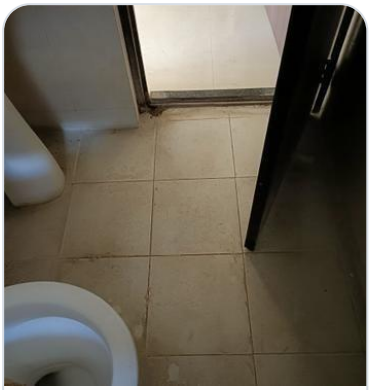

photo-038.jpeg

photo-039.jpeg

photo-041.jpeg

photo-042.jpeg

photo-043.jpeg

photo-045.jpeg

photo-047.jpeg

photo-048.jpeg

Thermal Images

Image Not Available

Visible Companion Images

Image Not Available

High

Impacted Area 6

Parking Area seepage Common Bathroom tile hollowness and plumbing issue

Probable Root Cause: Moisture ingress likely linked to wet-area tile joint failure, plumbing leakage, or poor sealing.

Severity Reasoning: Severity is based on visible moisture-related distress is present.

Recommended Actions

- Inspect bathroom and plumbing fixtures, then repair leaking joints, traps, or concealed lines.
- Re-grout or reseal failed tile joints and replace hollow or loose tiles where needed.
- Trace the moisture source before cosmetic repairs, then remove damaged plaster and repaint after drying.
- Check adjacent upper-floor wet areas and ceiling interfaces to confirm the leakage path.

Additional Notes

- This section was generated without LLM support.

Missing Or Unclear Information

- Thermal evidence: Not Available

Inspection Images

photo-049.jpeg

photo-051.jpeg

photo-053.jpeg

photo-055.jpeg

photo-057.jpeg

Thermal Images

Image Not Available

Visible Companion Images

Image Not Available

Moderate

Impacted Area 7

Common Bathroom Ceiling Dampness Flat no 203 tile joint open and

Probable Root Cause: Moisture ingress likely linked to wet-area tile joint failure, plumbing leakage, or poor sealing.

Severity Reasoning: Severity is based on visible moisture-related distress is present.

Recommended Actions

- Inspect bathroom and plumbing fixtures, then repair leaking joints, traps, or concealed lines.
- Re-grout or reseal failed tile joints and replace hollow or loose tiles where needed.
- Trace the moisture source before cosmetic repairs, then remove damaged plaster and repaint after drying.
- Check adjacent upper-floor wet areas and ceiling interfaces to confirm the leakage path.

Additional Notes

- This section was generated without LLM support.

Missing Or Unclear Information

- Thermal evidence: Not Available

Inspection Images

photo-058.jpeg

photo-059.jpeg

photo-061.jpeg

photo-063.jpeg

Thermal Images

Image Not Available

Visible Companion Images

Image Not Available

Probable Root Cause

- Moisture ingress likely linked to wet-area tile joint failure, plumbing leakage, or poor sealing.
- Facade or wall-surface distress appears to be the primary defect driver.

Severity Assessment

Area	Severity	Reasoning
Impacted Area 1	Moderate	Severity is based on visible moisture-related distress is present.
Impacted Area 2	Moderate	Severity is based on visible moisture-related distress is present.
Impacted Area 3	Moderate	Severity is based on visible moisture-related distress is present.
Impacted Area 4	Moderate	Severity is based on visible moisture-related distress is present.
Impacted Area 5	Moderate	Severity is based on building envelope defects are referenced.
Impacted Area 6	High	Severity is based on visible moisture-related distress is present.
Impacted Area 7	Moderate	Severity is based on visible moisture-related distress is present.

Recommended Actions

- Inspect bathroom and plumbing fixtures, then repair leaking joints, traps, or concealed lines.
- Re-grout or reseal failed tile joints and replace hollow or loose tiles where needed.
- Trace the moisture source before cosmetic repairs, then remove damaged plaster and repaint after drying.
- Inspect external wall cracks and duct penetrations, then seal and waterproof the affected facade.
- Check adjacent upper-floor wet areas and ceiling interfaces to confirm the leakage path.

Additional Notes

- Summary-table observations were treated as auxiliary evidence only.
- Unmatched thermal evidence was preserved instead of being forced into an area assignment.
- 30 thermal observations remain unresolved and should be reviewed manually.

Missing Or Unclear Information

- Impacted Area 1: Thermal evidence: Not Available
- Impacted Area 2: Thermal evidence: Not Available
- Impacted Area 3: Thermal evidence: Not Available
- Impacted Area 4: Thermal evidence: Not Available
- Impacted Area 5: Thermal evidence: Not Available
- Impacted Area 6: Thermal evidence: Not Available
- Impacted Area 7: Thermal evidence: Not Available

Unmatched Thermal Observations

Observation	Confidence	Reasoning
thermal-obs-001	0.49	The best deterministic score for Impacted Area 1 was 0.97, which was not clearly above the runner-up score of 0.96.
thermal-obs-002	0.49	The best deterministic score for Impacted Area 1 was 0.97, which was not clearly above the runner-up score of 0.96.
thermal-obs-003	0.47	The best deterministic score for Impacted Area 6 was 0.90, which was not clearly above the runner-up score of 0.90.
thermal-obs-004	0.50	The best deterministic score for Impacted Area 6 was 0.98, which was not clearly above the runner-up score of 0.98.
thermal-obs-005	0.49	The best deterministic score for Impacted Area 1 was 0.96, which was not clearly above the runner-up score of 0.94.
thermal-obs-006	0.49	The best deterministic score for Impacted Area 6 was 0.98, which was not clearly above the runner-up score of 0.98.
thermal-obs-007	0.49	The best deterministic score for Impacted Area 3 was 0.96, which was not clearly above the runner-up score of 0.95.
thermal-obs-008	0.50	The best deterministic score for Impacted Area 3 was 0.98, which was not clearly above the runner-up score of 0.97.

thermal-obs-009	0.49	The best deterministic score for Impacted Area 1 was 0.94, which was not clearly above the runner-up score of 0.90.
thermal-obs-010	0.50	The best deterministic score for Impacted Area 6 was 0.98, which was not clearly above the runner-up score of 0.98.
thermal-obs-011	0.50	The best deterministic score for Impacted Area 6 was 0.98, which was not clearly above the runner-up score of 0.98.
thermal-obs-012	0.50	The best deterministic score for Impacted Area 3 was 0.99, which was not clearly above the runner-up score of 0.99.
thermal-obs-013	0.49	The best deterministic score for Impacted Area 1 was 0.97, which was not clearly above the runner-up score of 0.97.
thermal-obs-014	0.50	The best deterministic score for Impacted Area 3 was 0.98, which was not clearly above the runner-up score of 0.98.
thermal-obs-015	0.49	The best deterministic score for Impacted Area 3 was 0.97, which was not clearly above the runner-up score of 0.96.
thermal-obs-016	0.50	The best deterministic score for Impacted Area 5 was 0.99, which was not clearly above the runner-up score of 0.98.
thermal-obs-017	0.50	The best deterministic score for Impacted Area 6 was 0.98, which was not clearly above the runner-up score of 0.98.
thermal-obs-018	0.50	The best deterministic score for Impacted Area 3 was 0.99, which was not clearly above the runner-up score of 0.98.
thermal-obs-019	0.50	The best deterministic score for Impacted Area 3 was 0.99, which was not clearly above the runner-up score of 0.99.
thermal-obs-020	0.50	The best deterministic score for Impacted Area 5 was 0.99, which was not clearly above the runner-up score of 0.99.
thermal-obs-021	0.50	The best deterministic score for Impacted Area 5 was 0.99, which was not clearly above the runner-up score of 0.99.
thermal-obs-022	0.50	The best deterministic score for Impacted Area 5 was 0.99, which was not clearly above the runner-up score of 0.99.
thermal-obs-023	0.49	The best deterministic score for Impacted Area 7 was 0.96, which was not clearly above the runner-up score of 0.96.
thermal-obs-024	0.49	The best deterministic score for Impacted Area 7 was 0.98, which was not clearly above the runner-up score of 0.98.
thermal-obs-025	0.50	The best deterministic score for Impacted Area 3 was 0.98, which was not clearly above the runner-up score of 0.98.
thermal-obs-026	0.50	The best deterministic score for Impacted Area 3 was 0.99, which was not clearly above the runner-up score of 0.98.
thermal-obs-027	0.49	The best deterministic score for Impacted Area 1 was 0.97, which was not clearly above the runner-up score of 0.95.

thermal-obs-028	0.50	The best deterministic score for Impacted Area 7 was 0.98, which was not clearly above the runner-up score of 0.98.
thermal-obs-029	0.50	The best deterministic score for Impacted Area 3 was 0.98, which was not clearly above the runner-up score of 0.98.
thermal-obs-030	0.50	The best deterministic score for Impacted Area 1 was 0.98, which was not clearly above the runner-up score of 0.98.

Generated at 2026-04-16T18:28:50Z. LLM mode: fallback.