BIENO

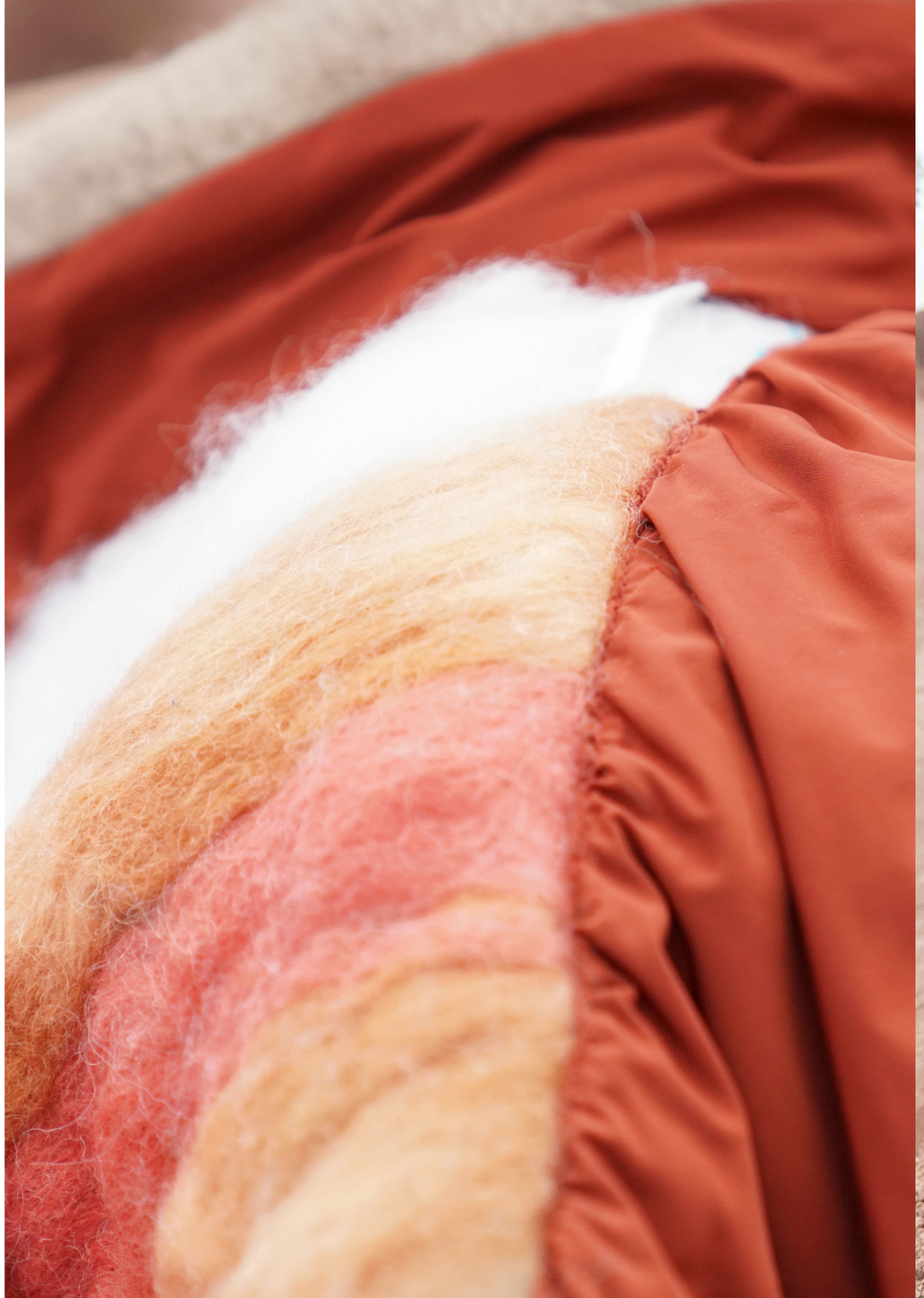

BIENIO