oh-my-aws Harness Architecture Diagrams

1. 전체 구조 (Skill / Agent / Flow)

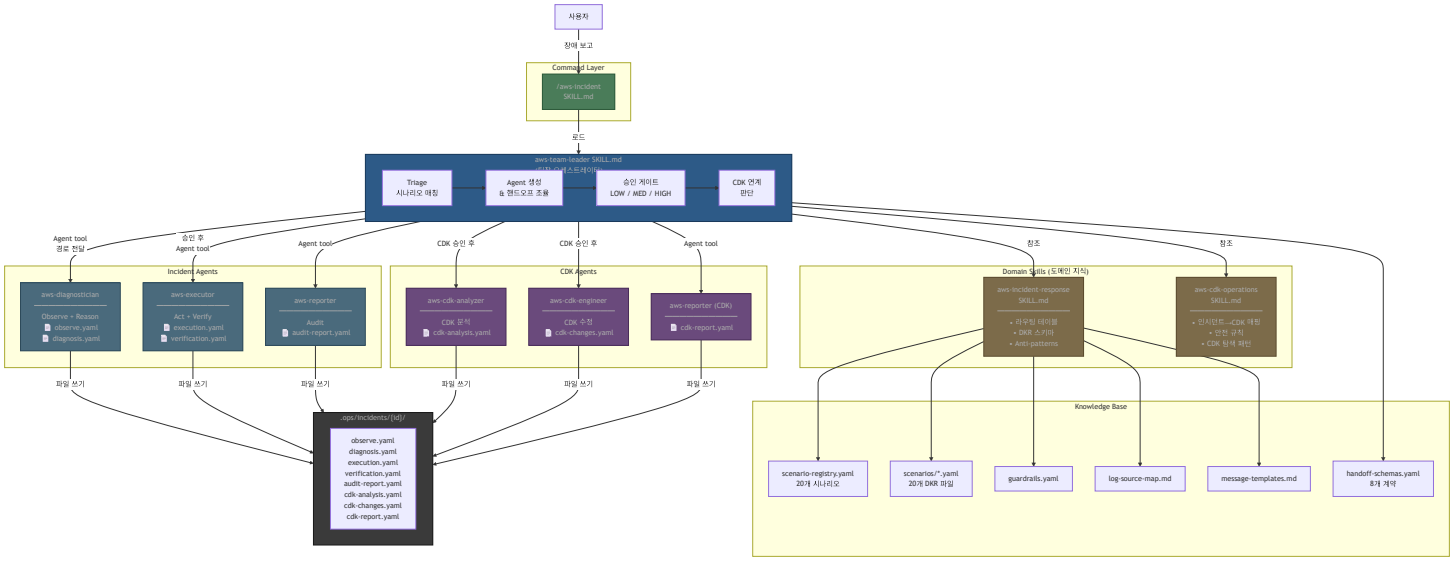

2. 인시던트 파이프라인 시퀀스

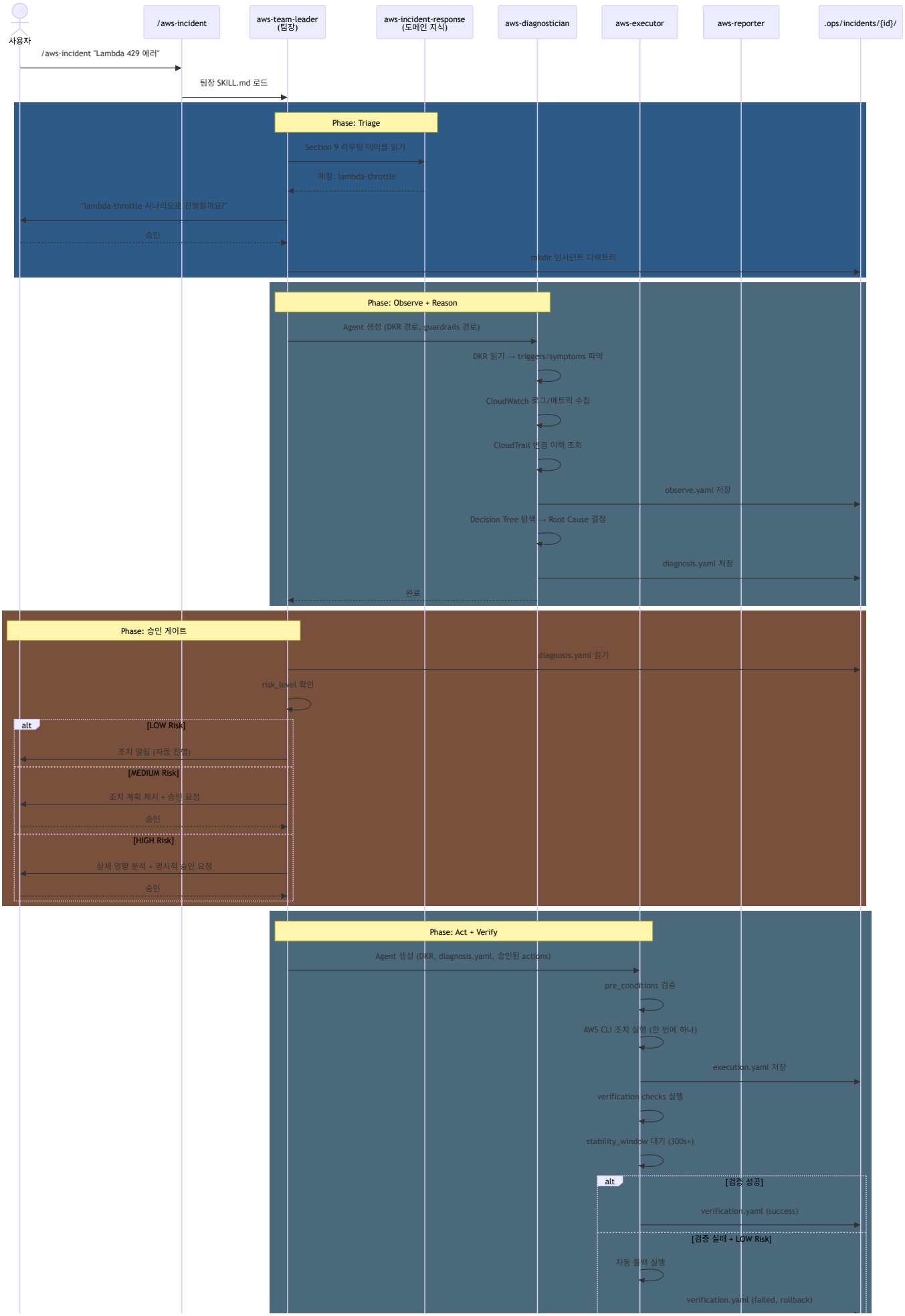
사용자
/aws-incident
aws-team-leader (팀장)
aws-incident-response (도메인 지식)
aws-diagnostician
aws-executor
aws-reporter
.ops/incidents/{id}/
/aws-incident "Lambda 429 에러"
팀장 SKILL.md 로드
Phase: Triage
Section 9 라우팅 테이블 읽기
매칭: lambda-throttle
"lambda-throttle 시나리오로 진행할까요?"
승인
mkdir 인시던트 디렉토리
Phase: Observe + Reason
Agent 생성 (DKR 경로, guardrails 경로)
DKR 읽기 → triggers/symptoms 파악
CloudWatch 로그/메트릭 수집
CloudTrail 변경 이력 조회
observe.yaml 저장
Decision Tree 탐색 → Root Cause 결정
diagnosis.yaml 저장
완료
Phase: 승인 게이트
diagnosis.yaml 읽기
risk_level 확인
alt
[LOW Risk]
조치 알림 (자동 진행)
[MEDIUM Risk]
조치 계획 제시 + 승인 요청
승인
[HIGH Risk]
상세 영향 분석 + 명시적 승인 요청
승인
Phase: Act + Verify
Agent 생성 (DKR, diagnosis.yaml, 승인된 actions)
pre_conditions 검증
AWS CLI 조치 실행 (한 번에 하나)
execution.yaml 저장
verification checks 실행
stability_window 대기 (300s+)
alt
[검증 성공]
verification.yaml (success)
[검증 실패 + LOW Risk]
자동 롤백 실행
verification.yaml (failed, rollback)

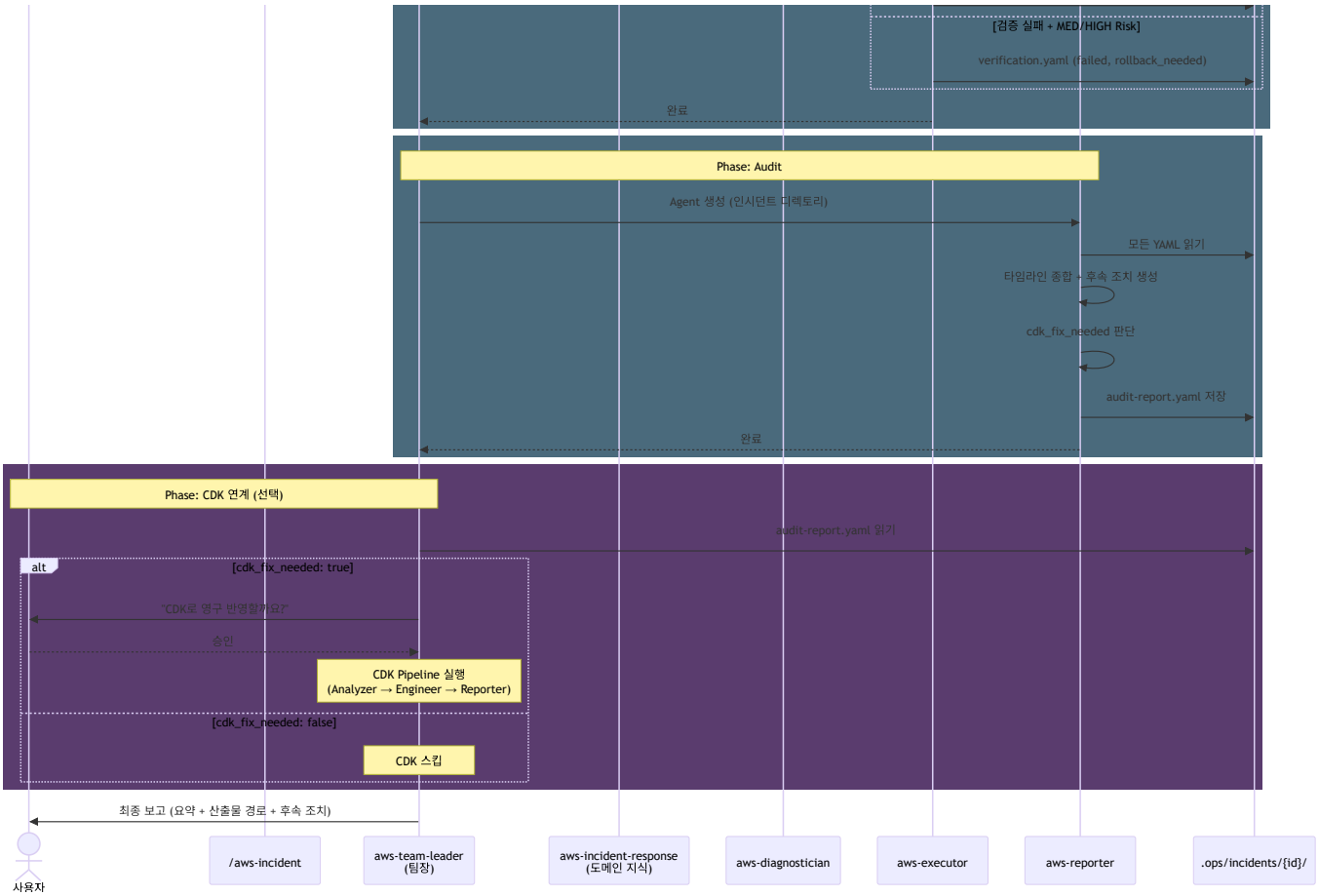

3. 파일 핸드오프 데이터 플로우

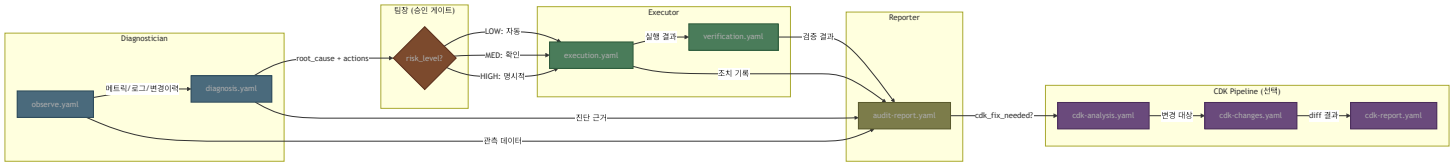

4. 승인 게이트 상태 머신

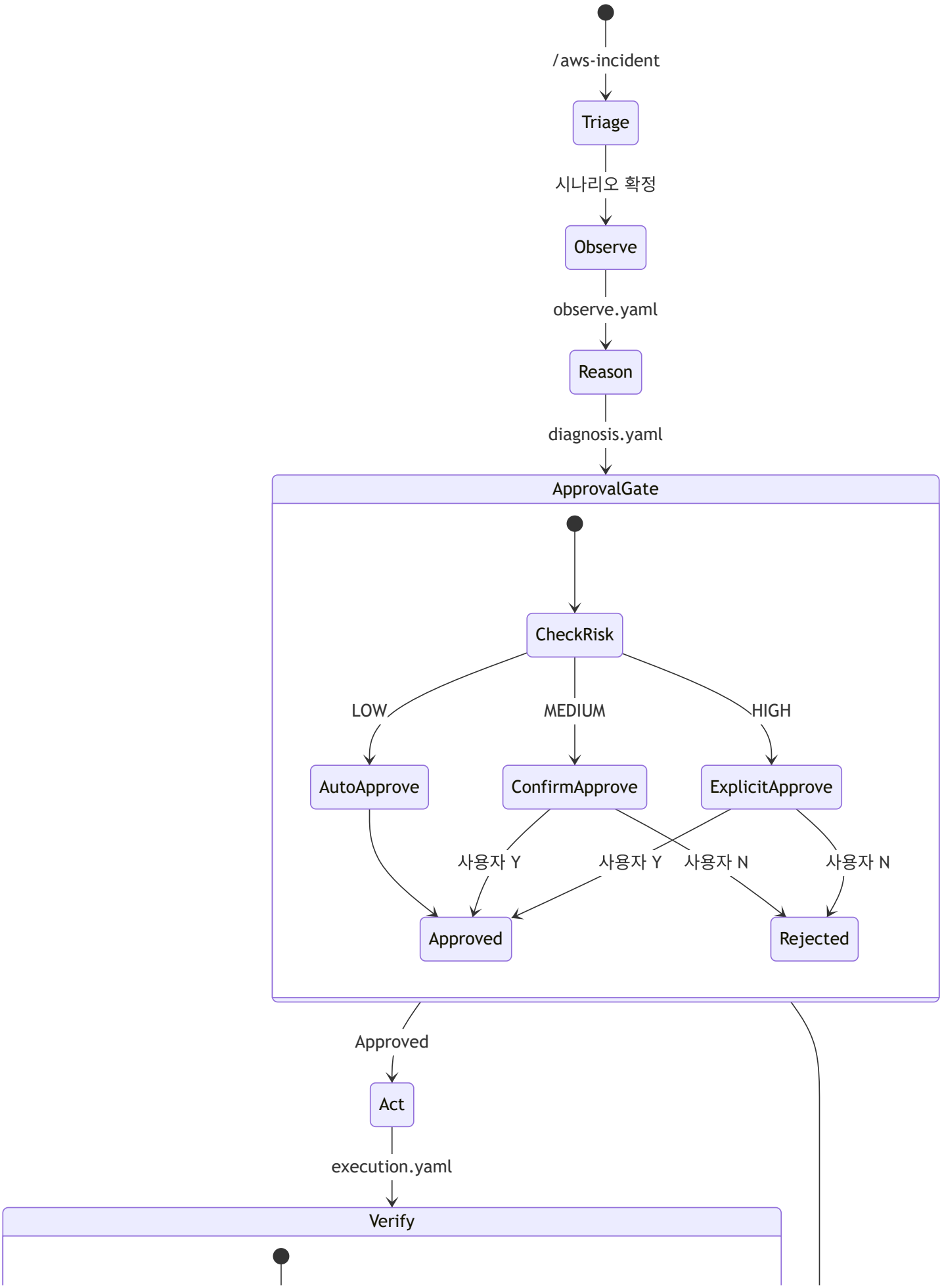
/aws-incident
Triage
시나리오 확정
Observe
observe.yaml
Reason
diagnosis.yaml
ApprovalGate
CheckRisk
LOW
MEDIUM
HIGH
AutoApprove
ConfirmApprove
ExplicitApprove
사용자 Y
사용자 Y
사용자 N
사용자 N
Approved
Rejected
Approved
Act
execution.yaml
Verify

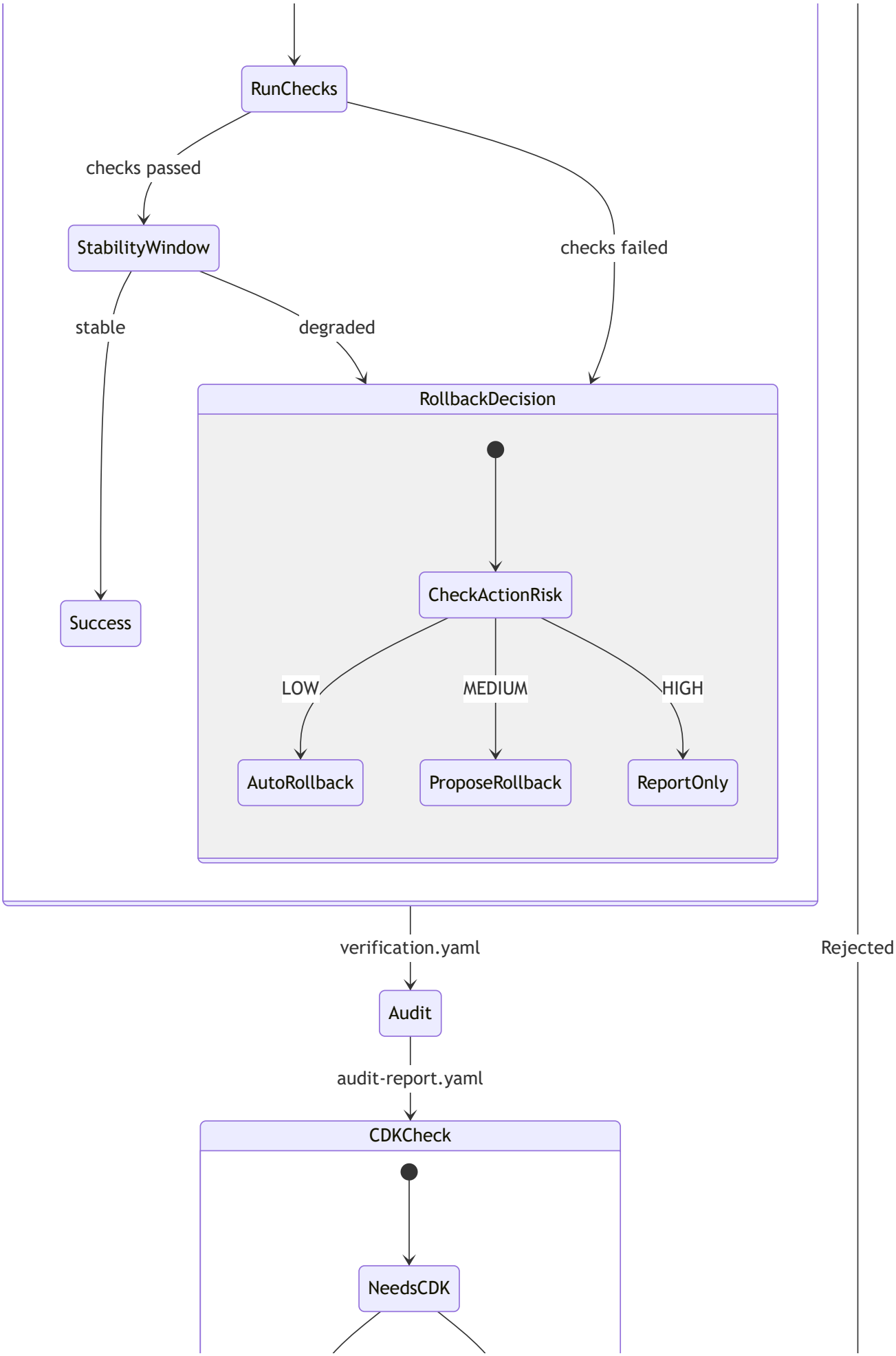
RunChecks
checks passed
checks failed
StabilityWindow
stable
degraded
Success
RollbackDecision
CheckActionRisk
LOW
MEDIUM
HIGH
AutoRollback
ProposeRollback
ReportOnly
verification.yaml
Rejected
Audit
audit-report.yaml
CDKCheck
NeedsCDK

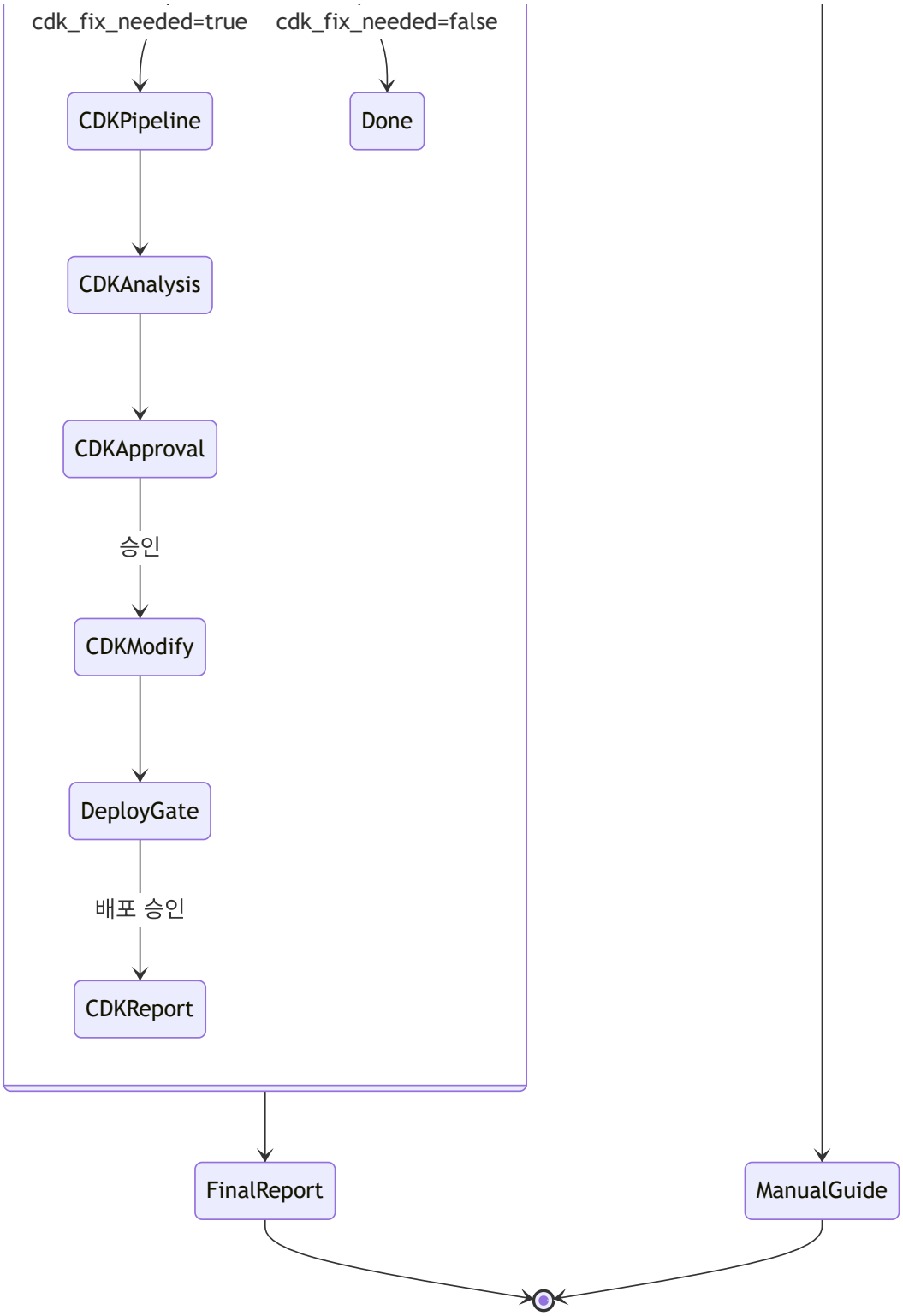
cdk_fix_needed=true
cdk_fix_needed=false
CDKPipeline
Done
CDKAnalysis
CDKApproval
승인
CDKModify
DeployGate
배포 승인
CDKReport
FinalReport
ManualGuide

5. 디렉토리 구조

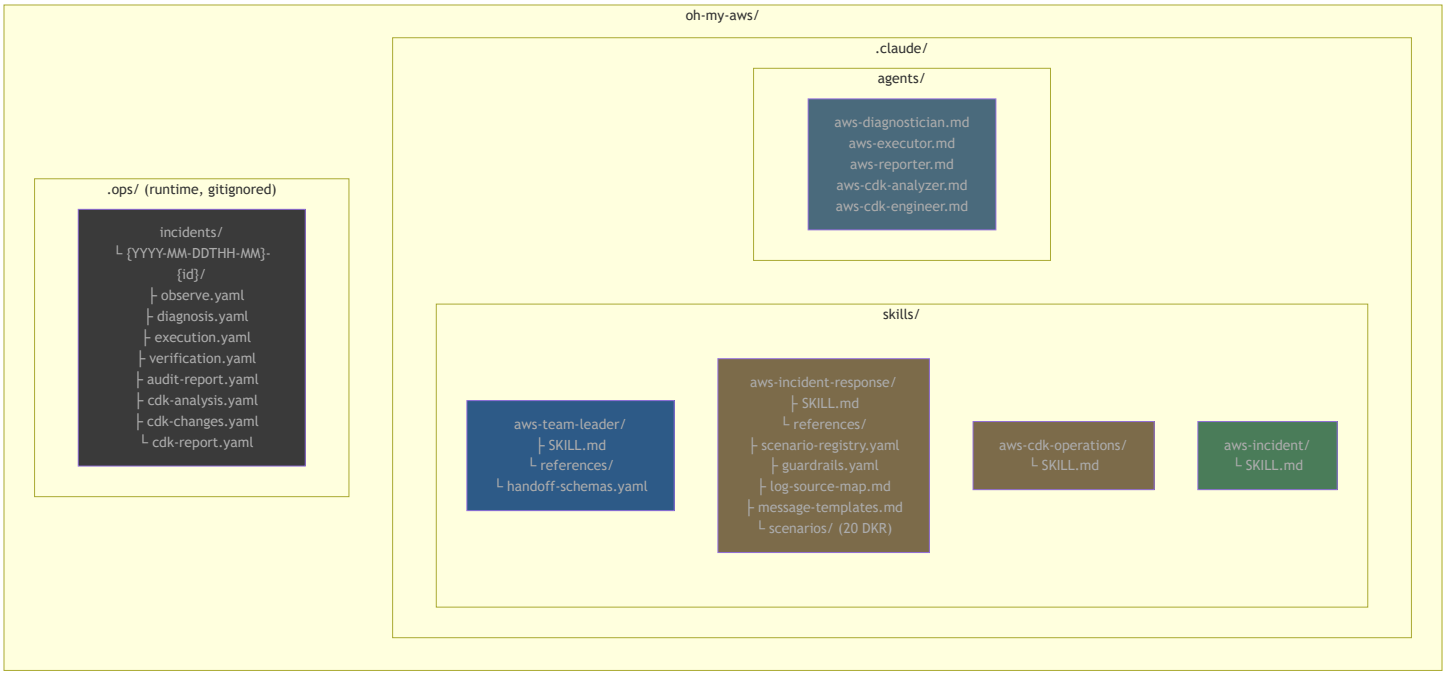
oh-my-aws/
.claude/
agents/
aws-diagnostician.md
aws-executor.md
aws-reporter.md
aws-cdk-analyzer.md
aws-cdk-engineer.md
.ops/ (runtime, gitignored)
incidents/
└ {YYYY-MM-DDTHH-MM}-{id}/
├ observe.yaml
├ diagnosis.yaml
├ execution.yaml
├ verification.yaml
├ audit-report.yaml
├ cdk-analysis.yaml
├ cdk-changes.yaml
└ cdk-report.yaml
skills/
aws-team-leader/
├ SKILL.md
└ references/
└ handoff-schemas.yaml
aws-incident-response/
├ SKILL.md
└ references/
├ scenario-registry.yaml
├ guardrails.yaml
├ log-source-map.md
├ message-templates.md
└ scenarios/ (20 DKR)
aws-cdk-operations/
└ SKILL.md
aws-incident/
└ SKILL.md