Advantage of Computer

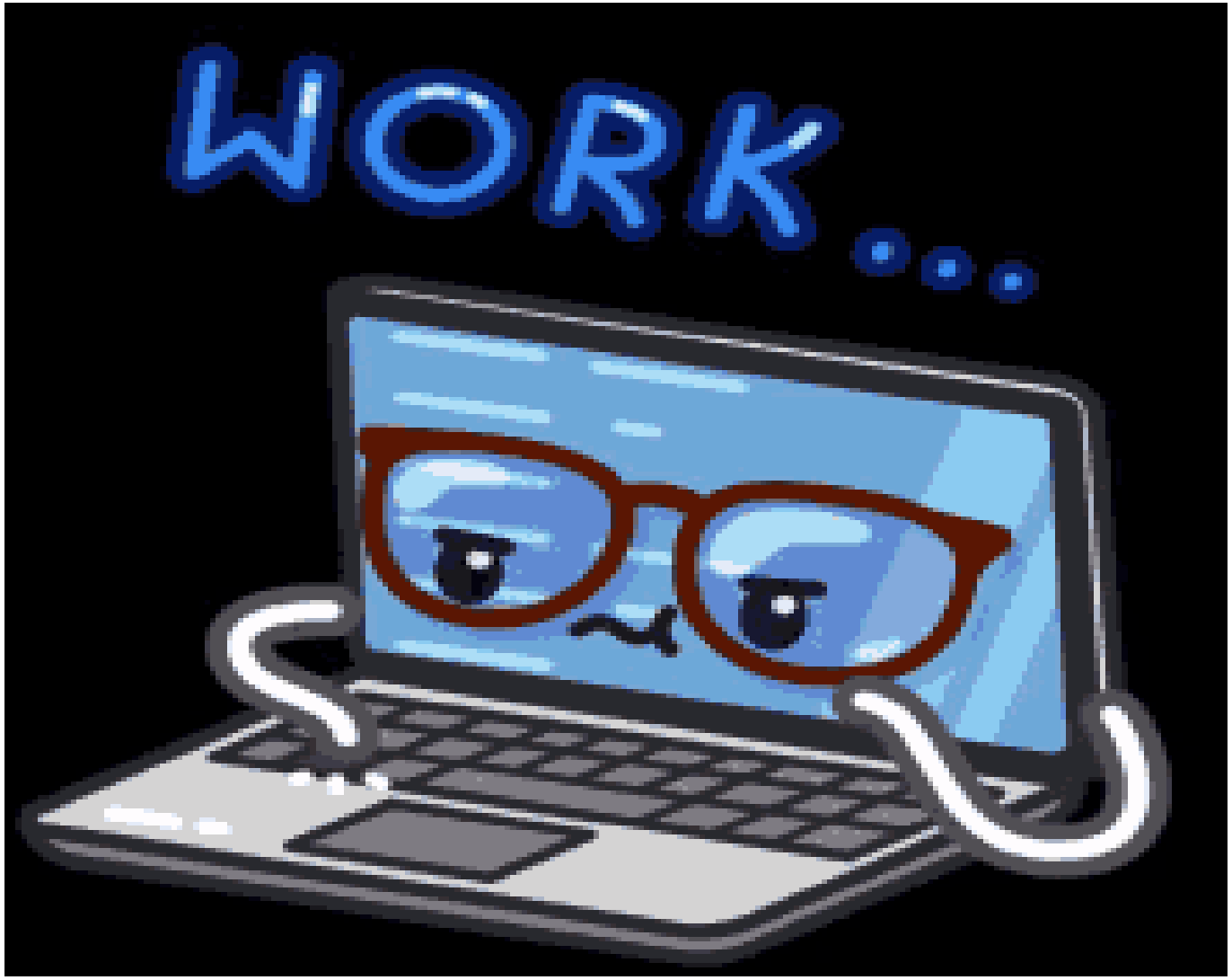

Speed

Accuracy

Reliability

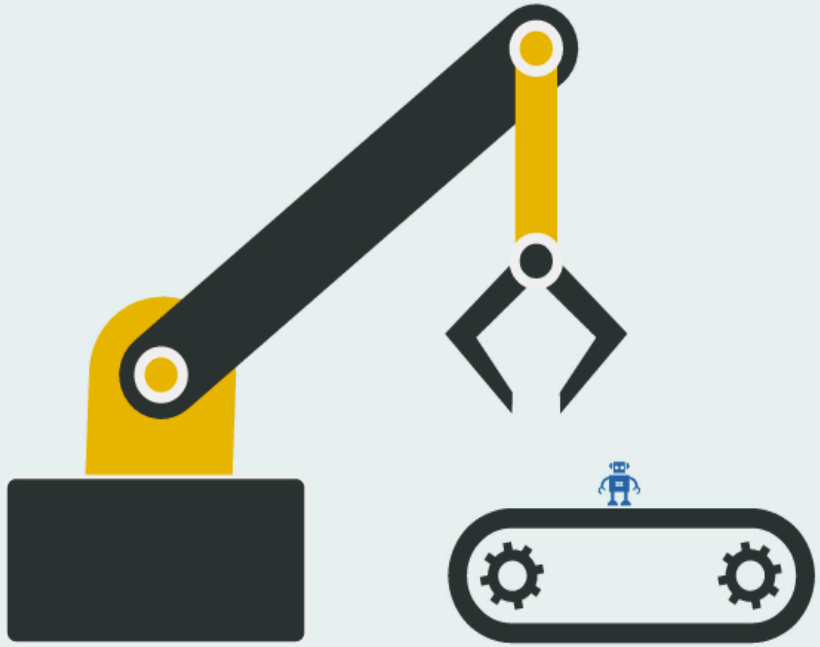

Automatic

Multi-Tasking

Security

Versatile

Dis-Advantage of Computer

Physical and Mental Health Risks

Security and Privacy Risks

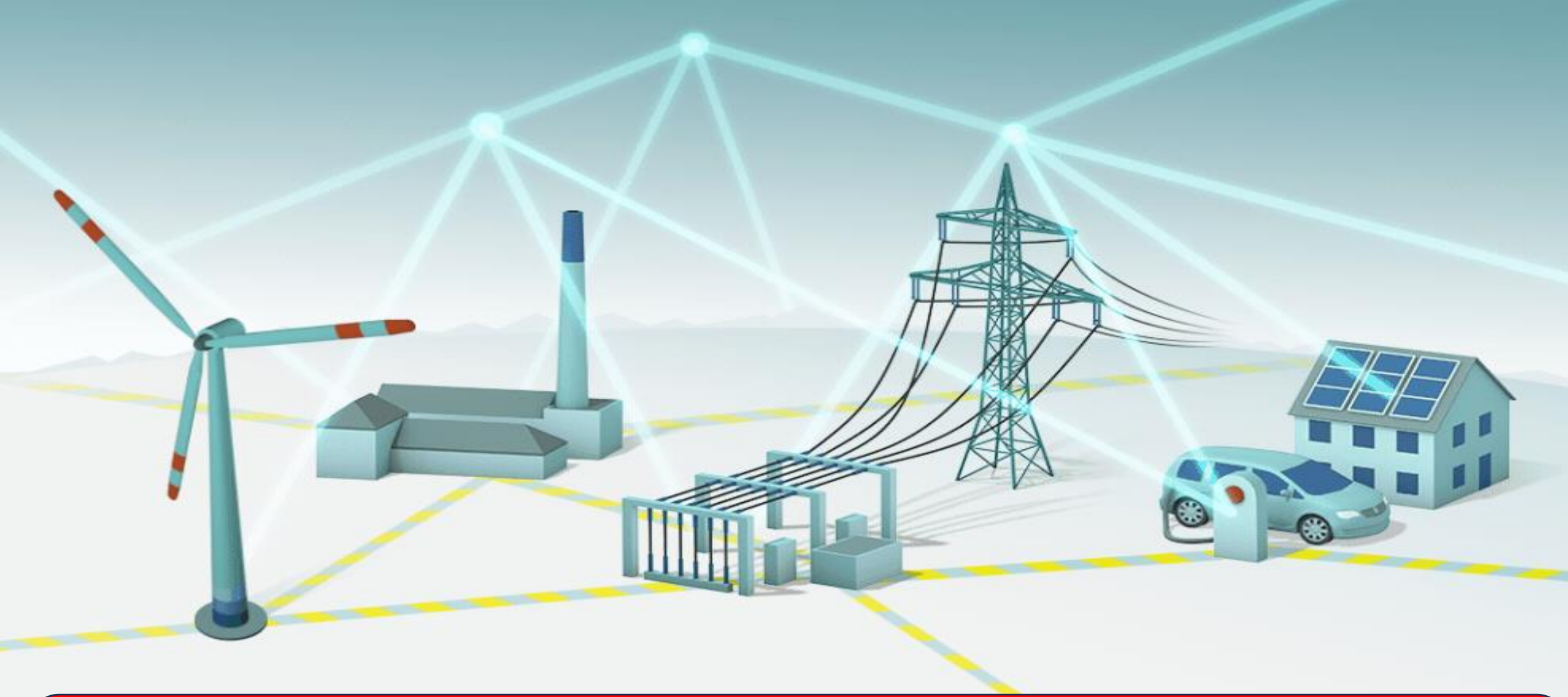

More Power Consumption

Can Reduse Jobs

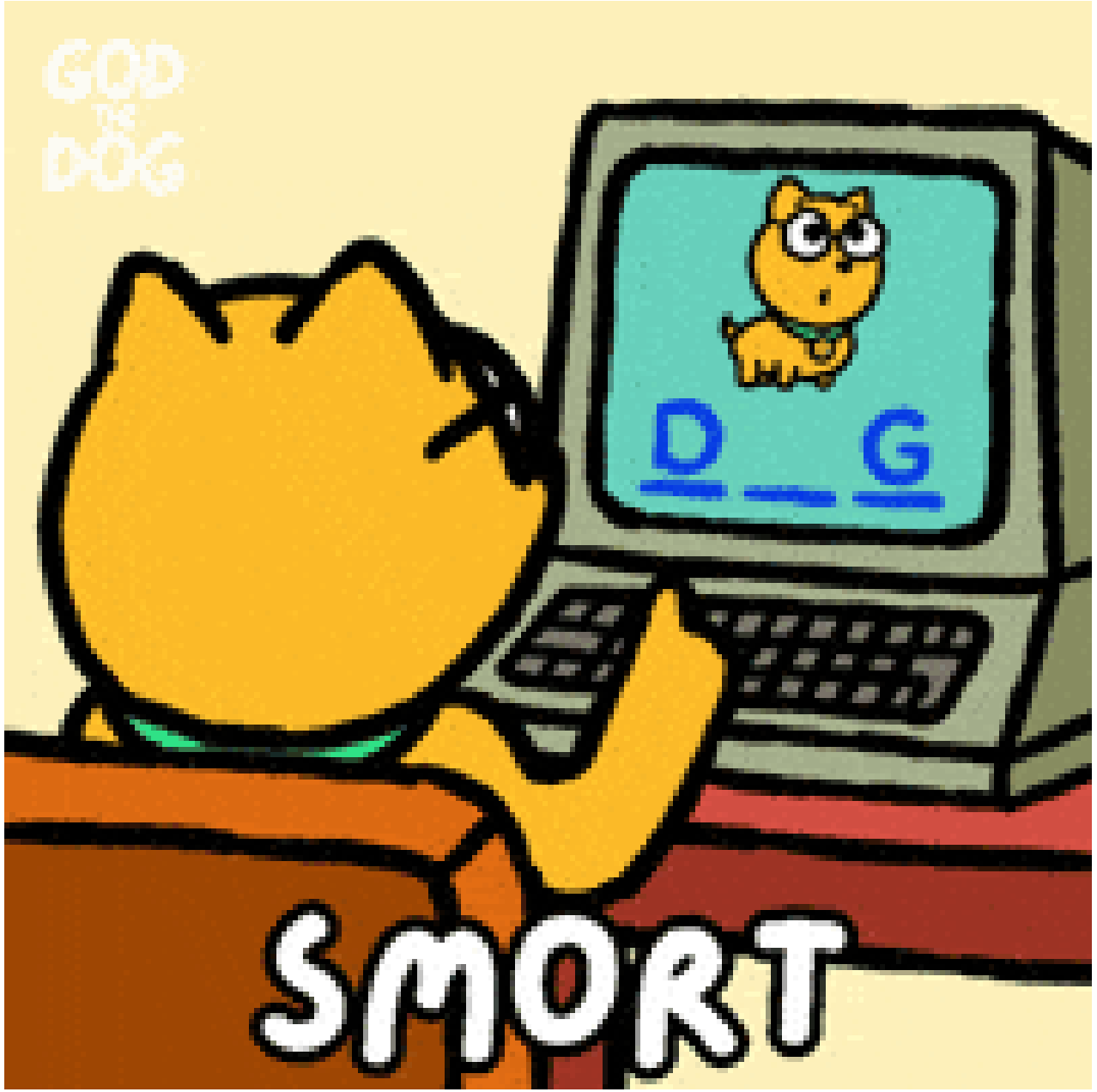

No I.Q.

Types Of Computer

FEMALE
MALE

BODYGUARD
BOSS

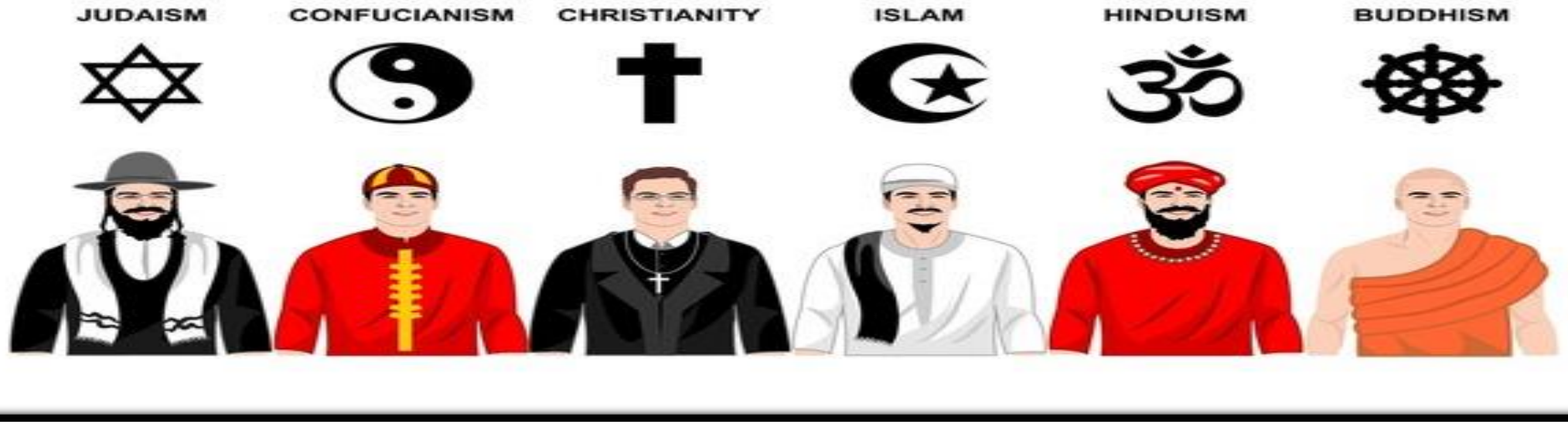
JUDAISM
CONFUCIANISM
CHRISTIANITY
ISLAM
HINDUISM
BUDDHISM

Classification of Computer = 4 types

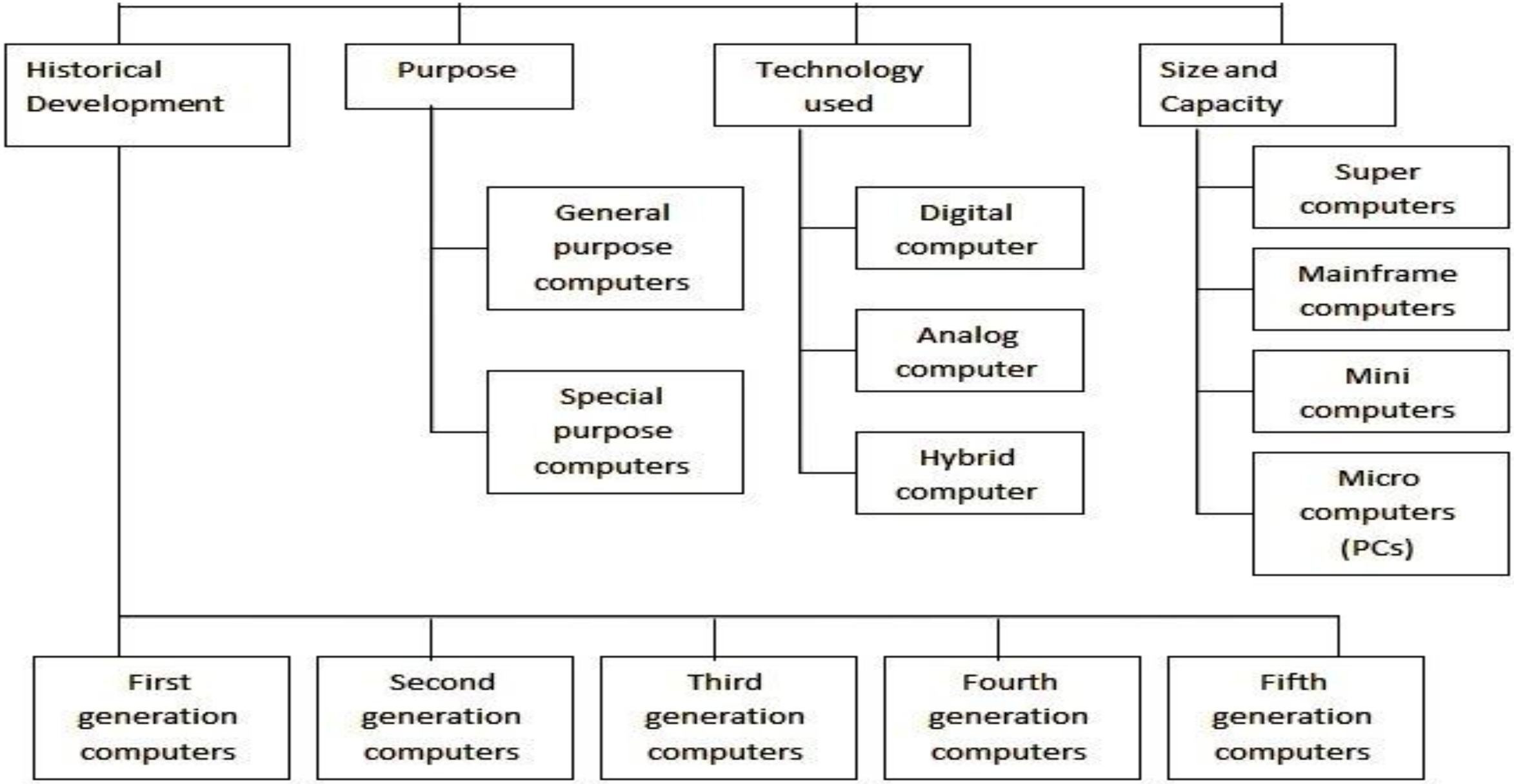

Human Evolution

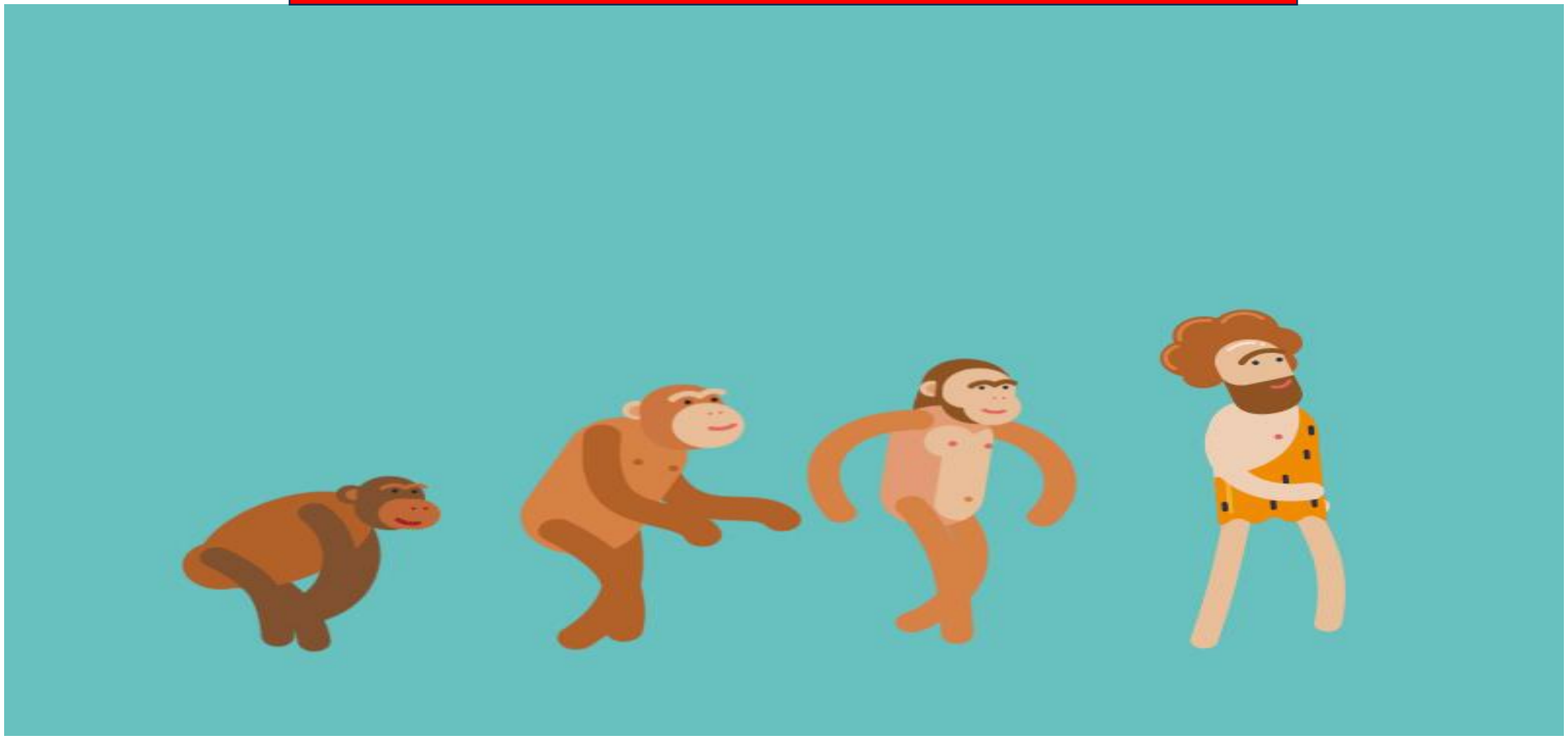

Computer Evolution (History)

Types = 5

1. 1st Generation
2. 2nd Generation
3. 3rd Generation
4. 4th Generation
5. 5th Generation

World 1st Computer

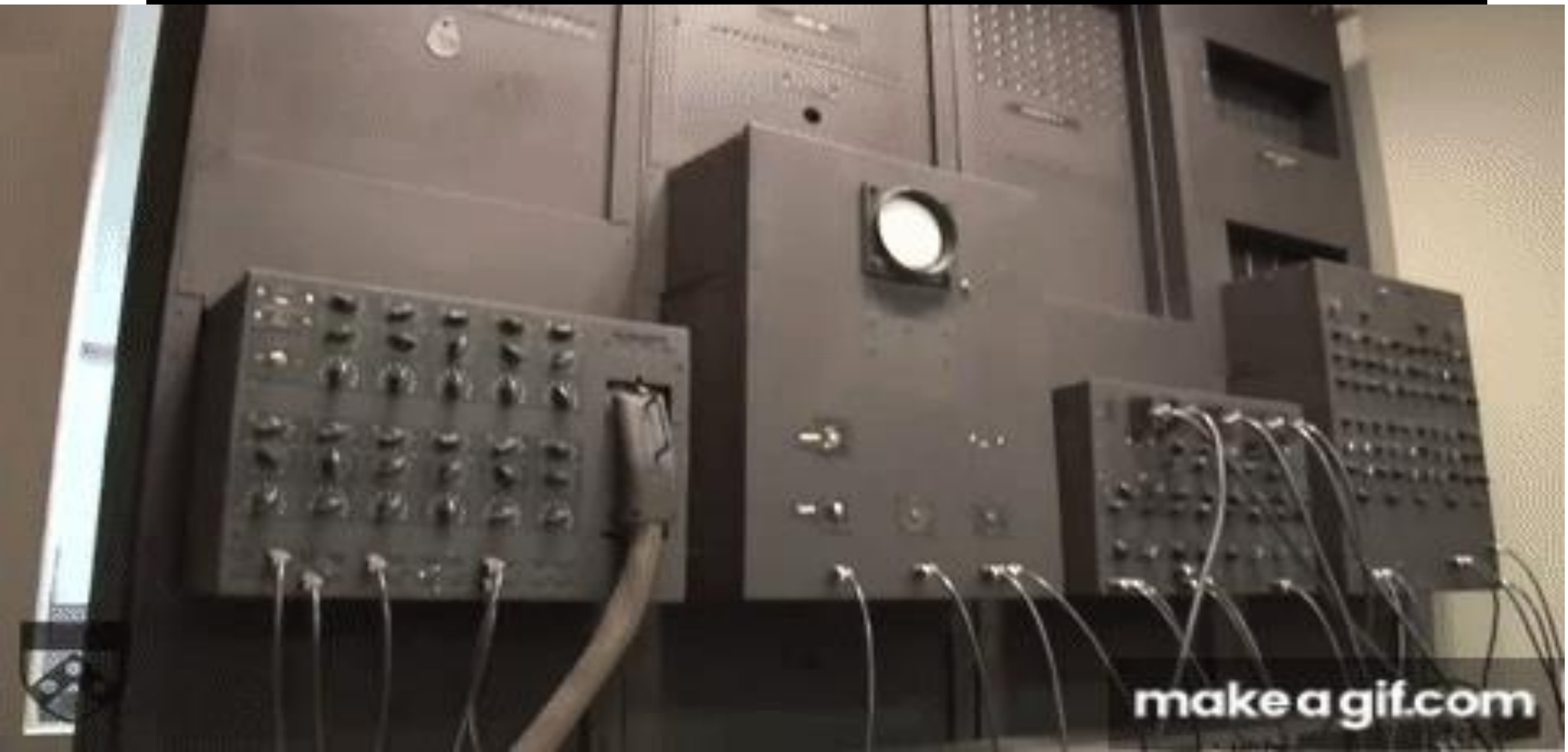

World 1st Computer -ENIAC

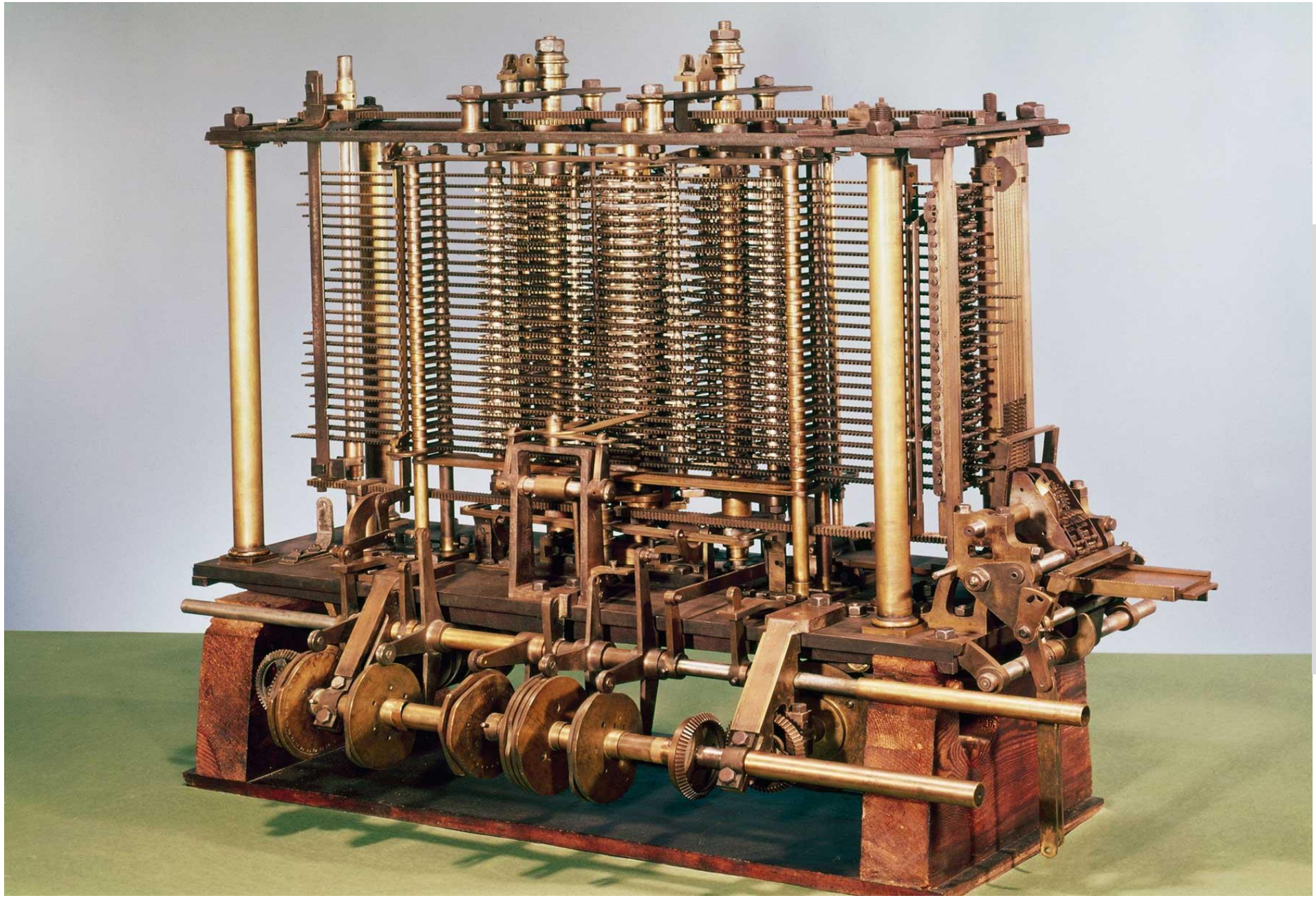

Based on Size, Data Processing & Speed

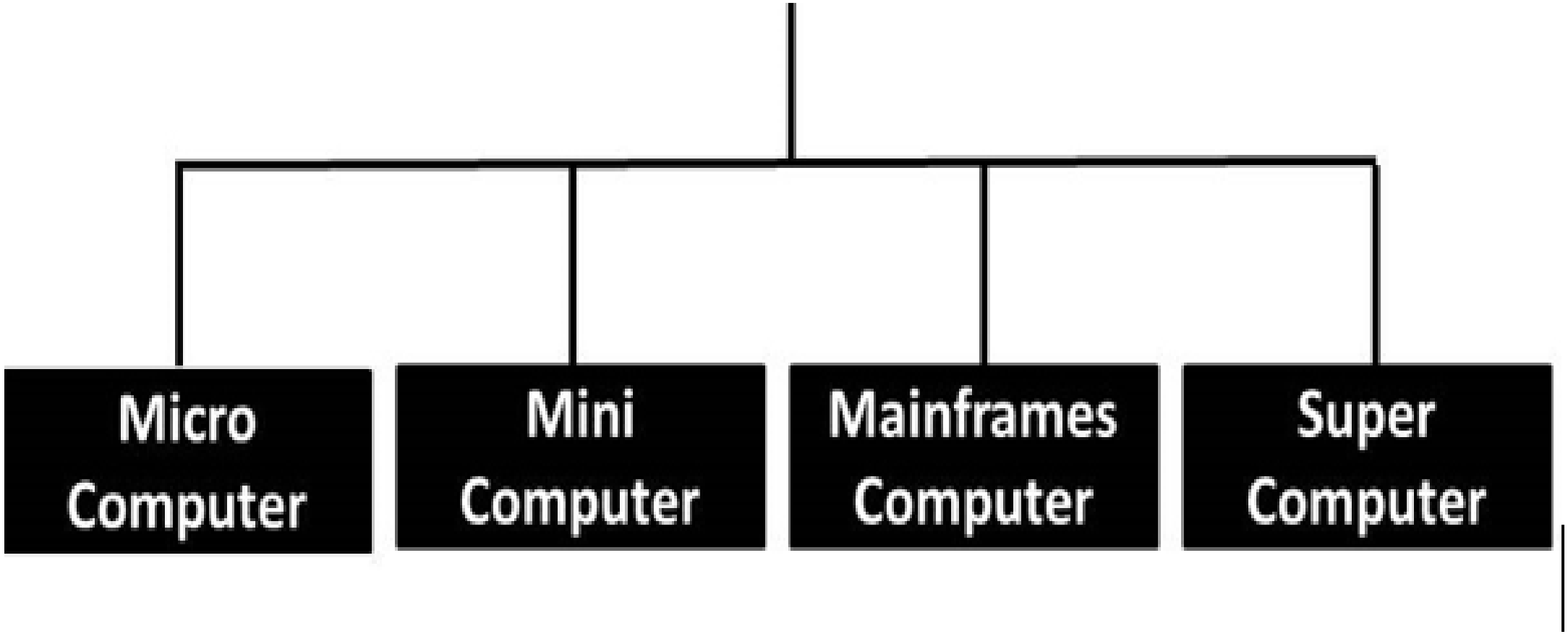

Types of Microcomputer

Mainframe Computers

Super Computer

Types of Computer Based on Technology

Analog Computer

Digital Computer

Hybride Computer

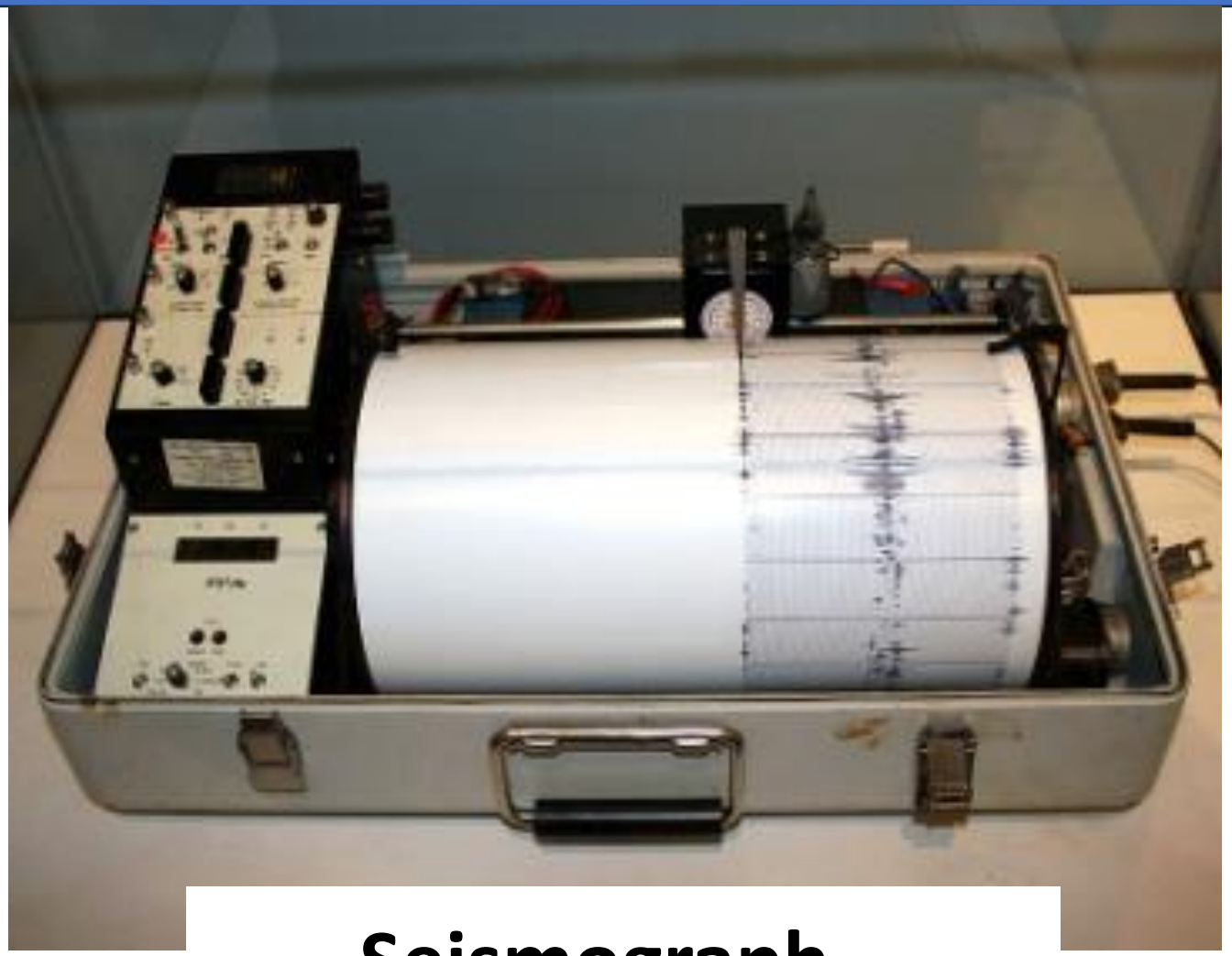

Seismograph

Digital Computer

Hybride Computer

ECG

Ultrasound Machine

Scientific use

For Research

For Defence

Types of Computer based on Purpose

Special Purpose Computer

Traffic Light Controller **MRI Scanner** **ATM Machine**