UBUNTU JOURNAL

PRACTICAL 1 ; Installation of ubuntu and VMWare

Step 1) Open the link below and download the Ubuntu ISO file

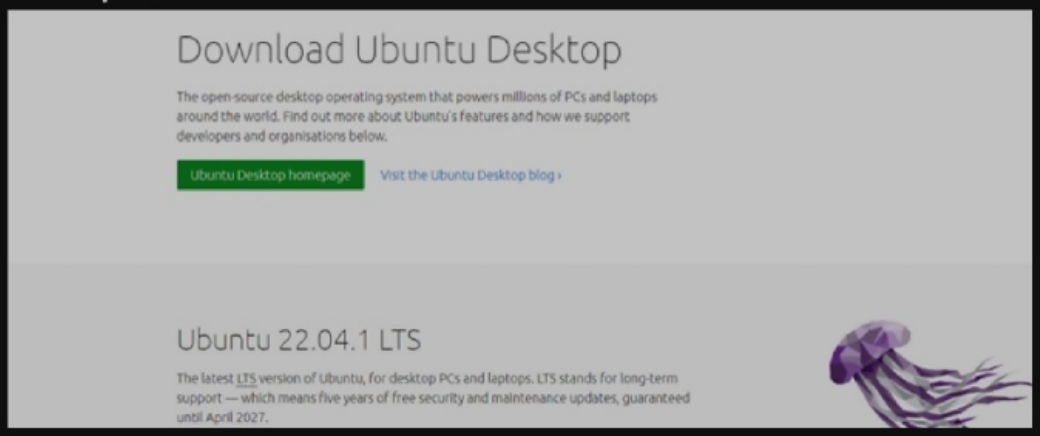

Step 2) Open the installed VMware application.

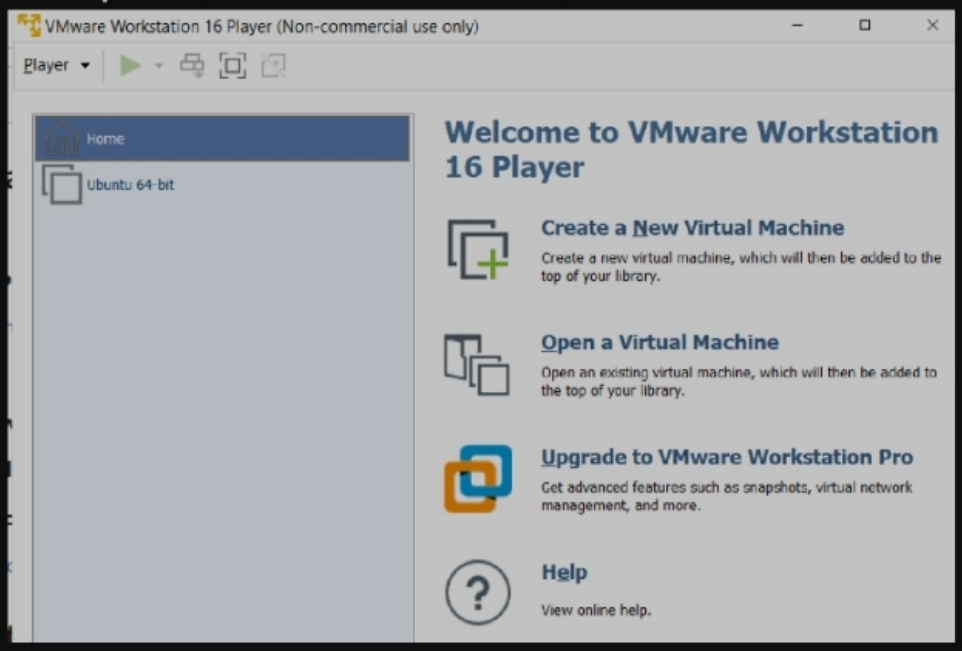

Step 3 : enter all detail that are needed and then click on next to proceed .

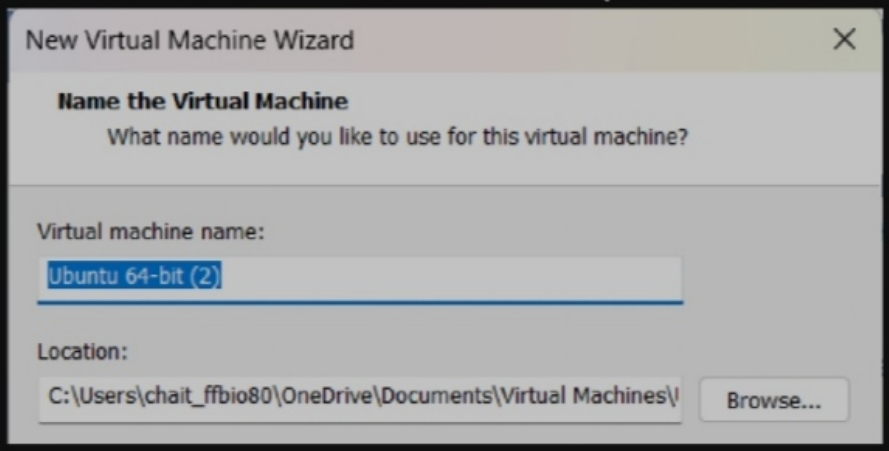

Step 4 : If needed, customize the hardware and click on finish.

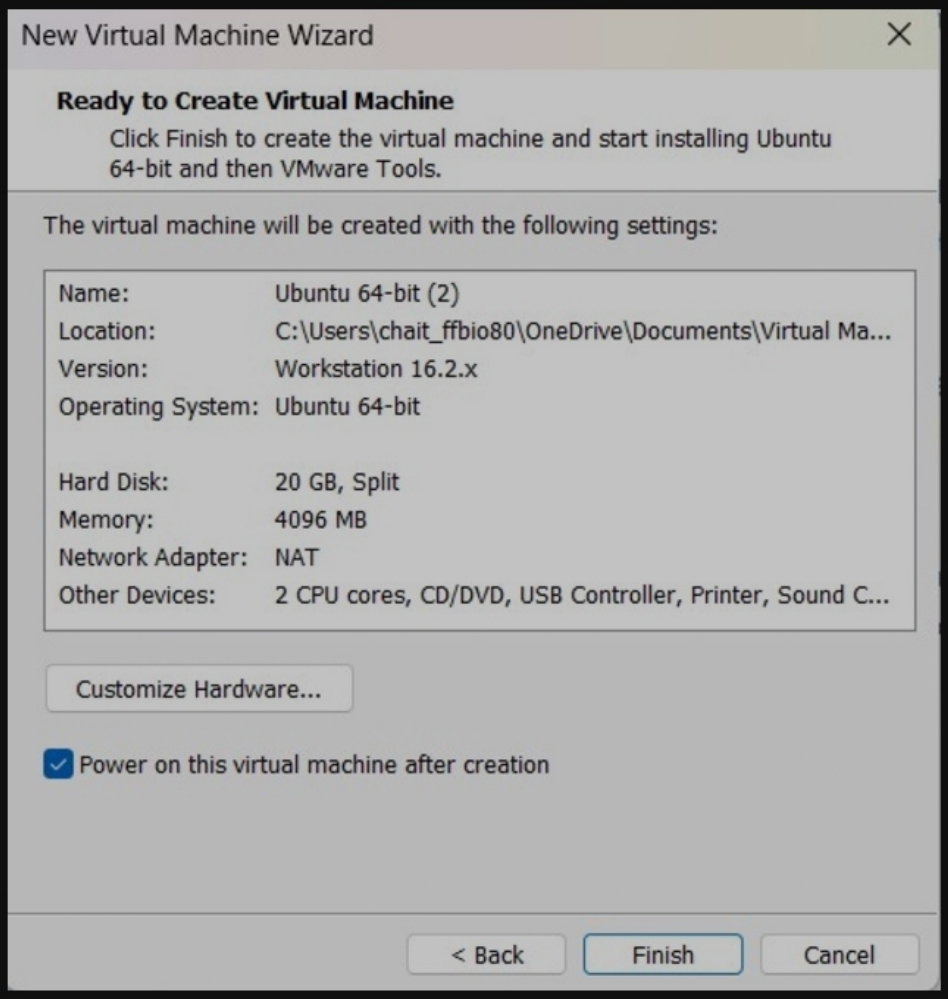

Step 5 : Ubuntu has been successfully installed in VMWare. Now open VMware and click on ubuntu-64 which appears on the left panel. (If not directly opened). Select the language and click on next. Select the Normal or Minimal installation based on your requirements.

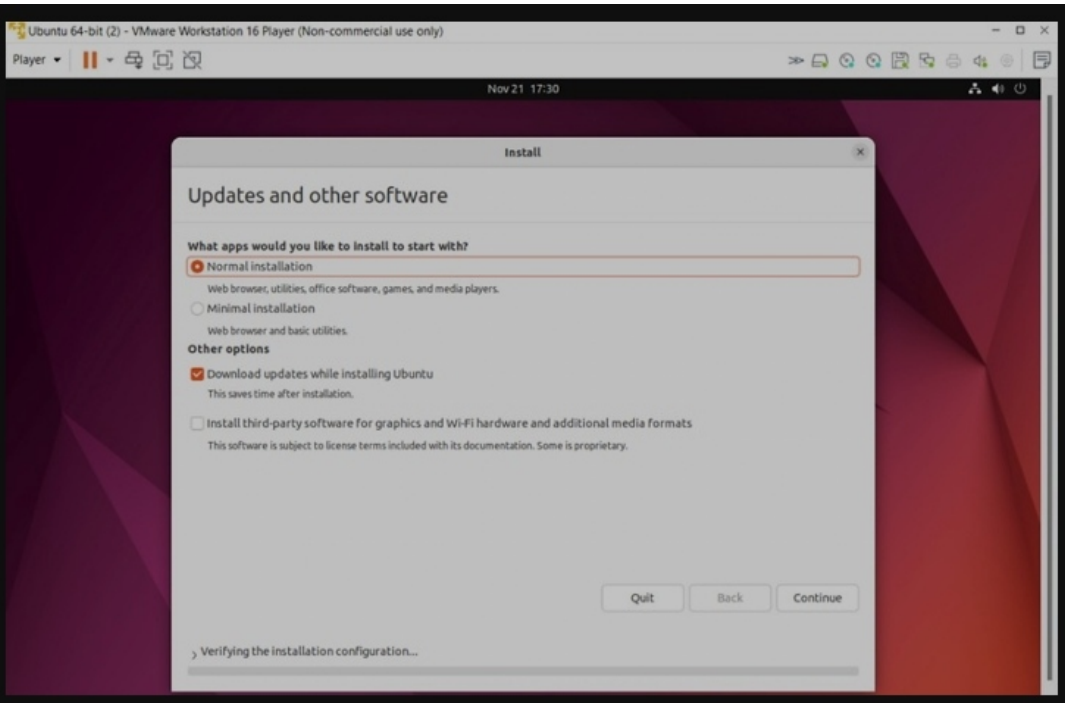
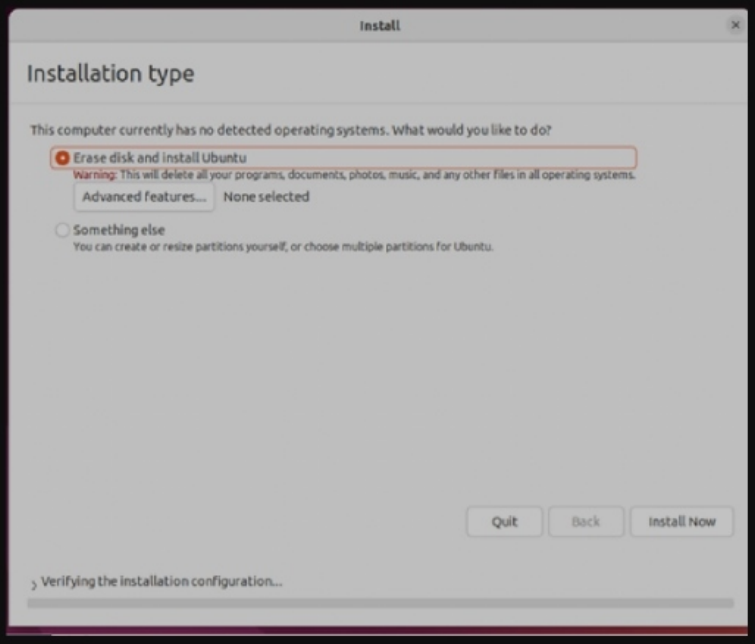
Step 6 : Select Installation type >> Erase disk and install Ubuntu (This will not delete your windows data) >> Click on install now.