Community−weighted means: original vs imputed trait values
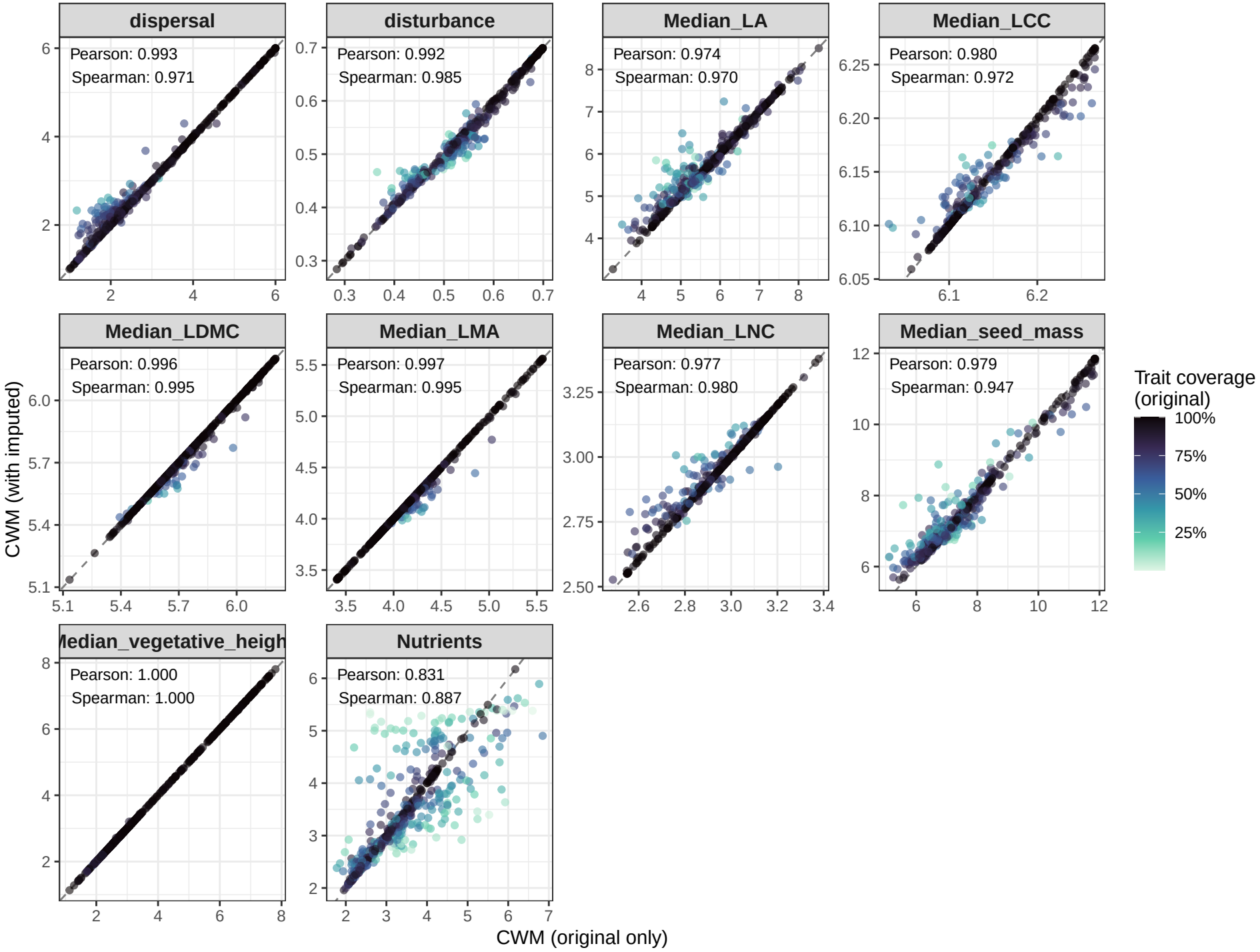
Points colored by proportion of community abundance with observed trait data