Experiment 1: Species−level variance partitioning
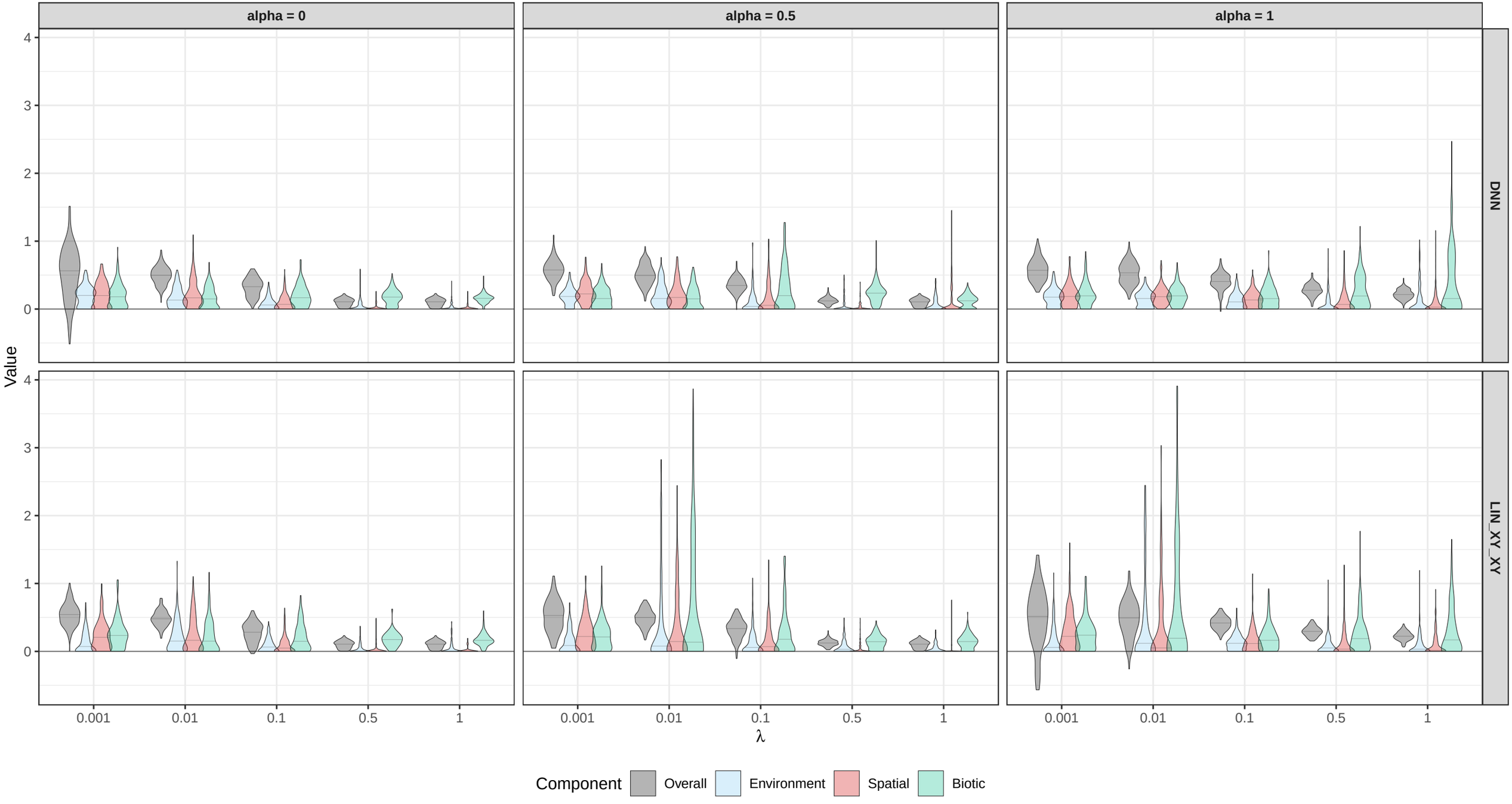
Violins with median line