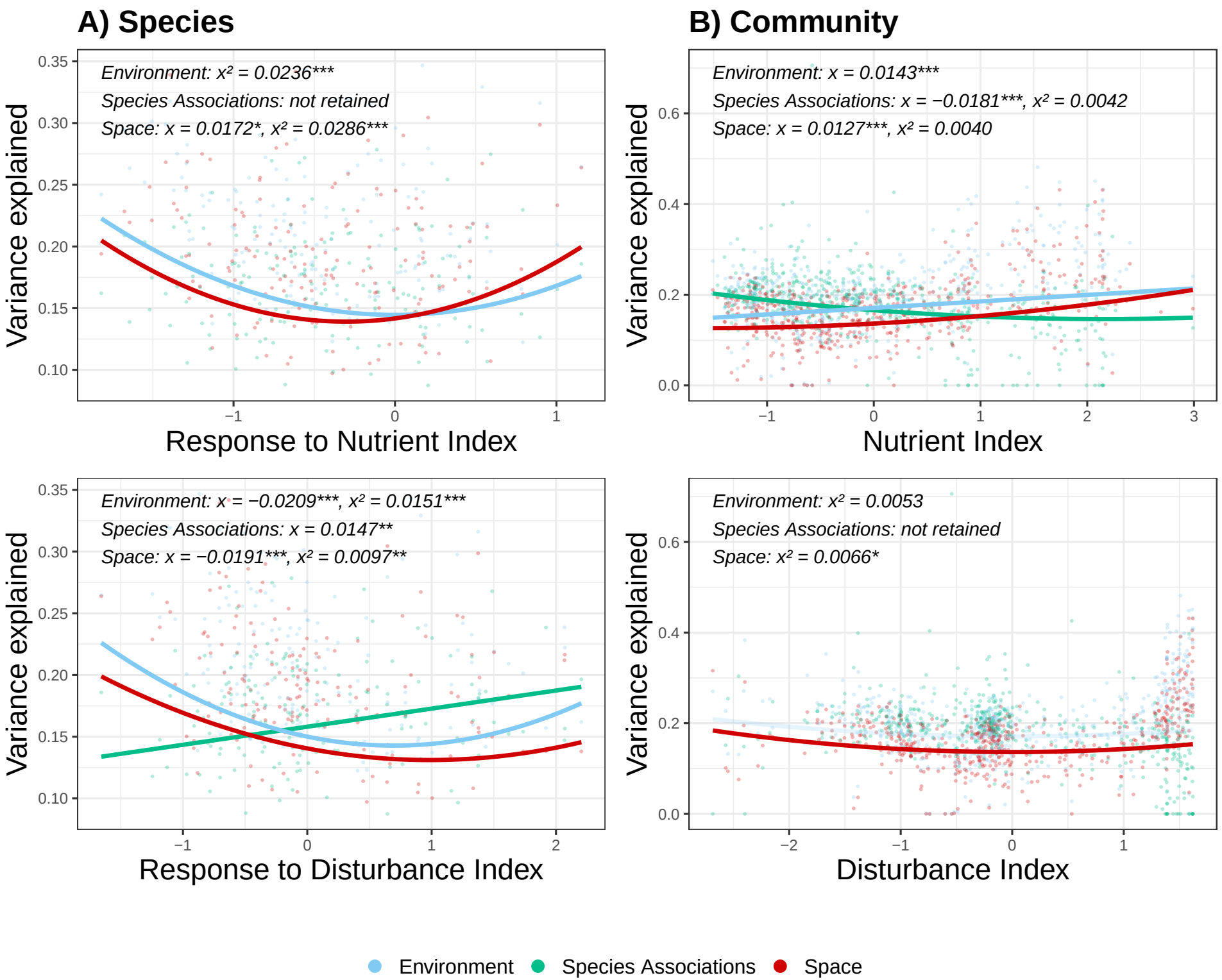
A) Species
B) Community
Environment: x² = 0.0236***
Species Associations: not retained
Space: x = 0.0172*, x² = 0.0286***
Environment: x = 0.0143***
Species Associations: x = −0.0181***, x² = 0.0042
Space: x = 0.0127***, x² = 0.0040
Environment: x = −0.0209***, x² = 0.0151***
Species Associations: x = 0.0147**
Space: x = −0.0191***, x² = 0.0097**
Environment: x² = 0.0053
Species Associations: not retained
Space: x² = 0.0066*
Variance explained
Response to Nutrient Index
Nutrient Index
Response to Disturbance Index
Disturbance Index
Environment
Species Associations
Space