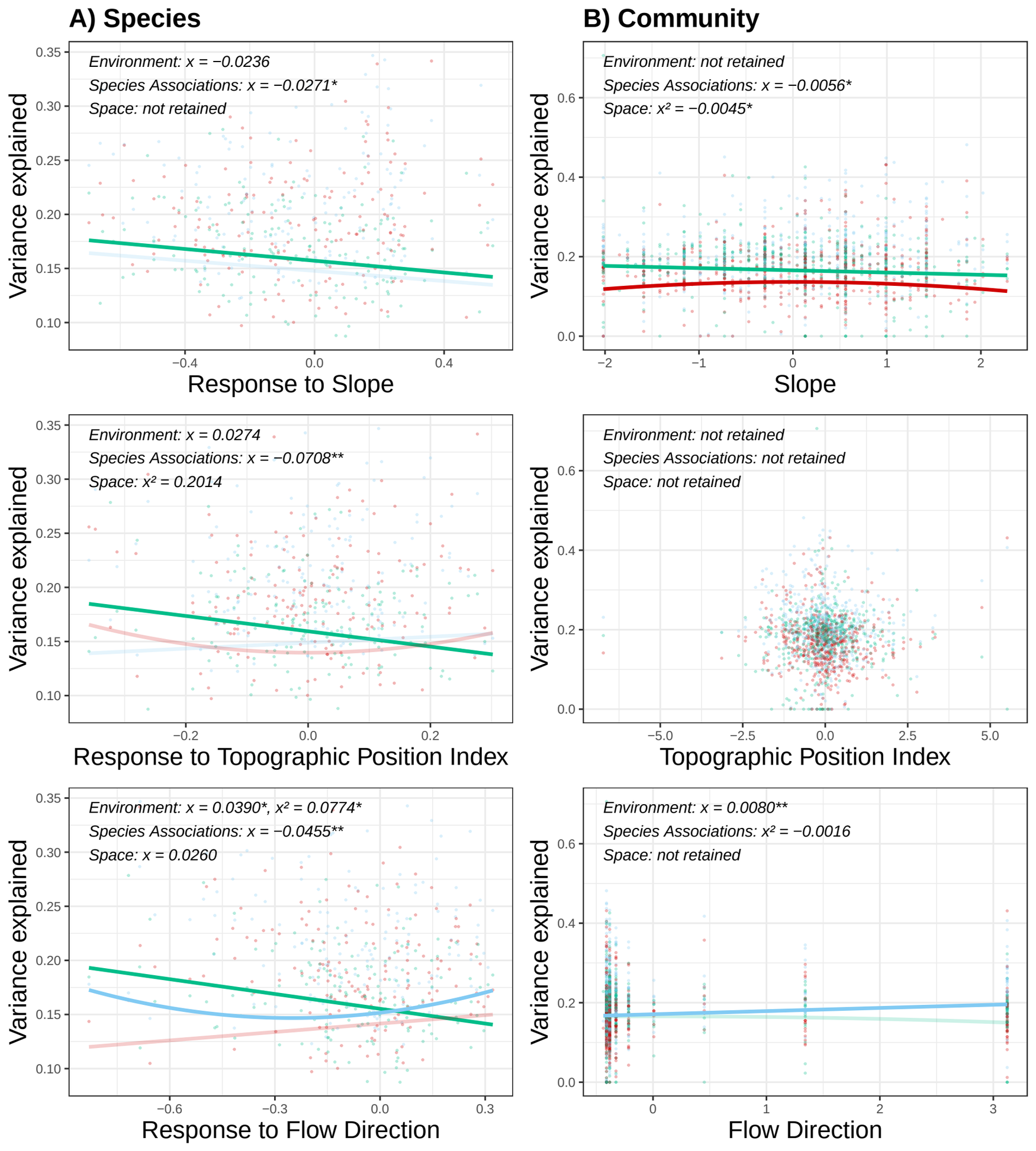
A) Species
B) Community
Environment: x = −0.0236
Species Associations: x = −0.0271*
Space: not retained
Variance explained
Response to Slope
Environment: not retained
Species Associations: x = −0.0056*
Space: x² = −0.0045*
Slope
Environment: x = 0.0274
Species Associations: x = −0.0708**
Space: x² = 0.2014
Response to Topographic Position Index
Environment: not retained
Species Associations: not retained
Space: not retained
Topographic Position Index
Environment: x = 0.0390*, x² = 0.0774*
Species Associations: x = −0.0455**
Space: x = 0.0260
Response to Flow Direction
Environment: x = 0.0080**
Species Associations: x² = −0.0016
Space: not retained
Flow Direction
Environment
Species Associations
Space