Experiment 3: VP absolute difference from reference (180,000 samples)
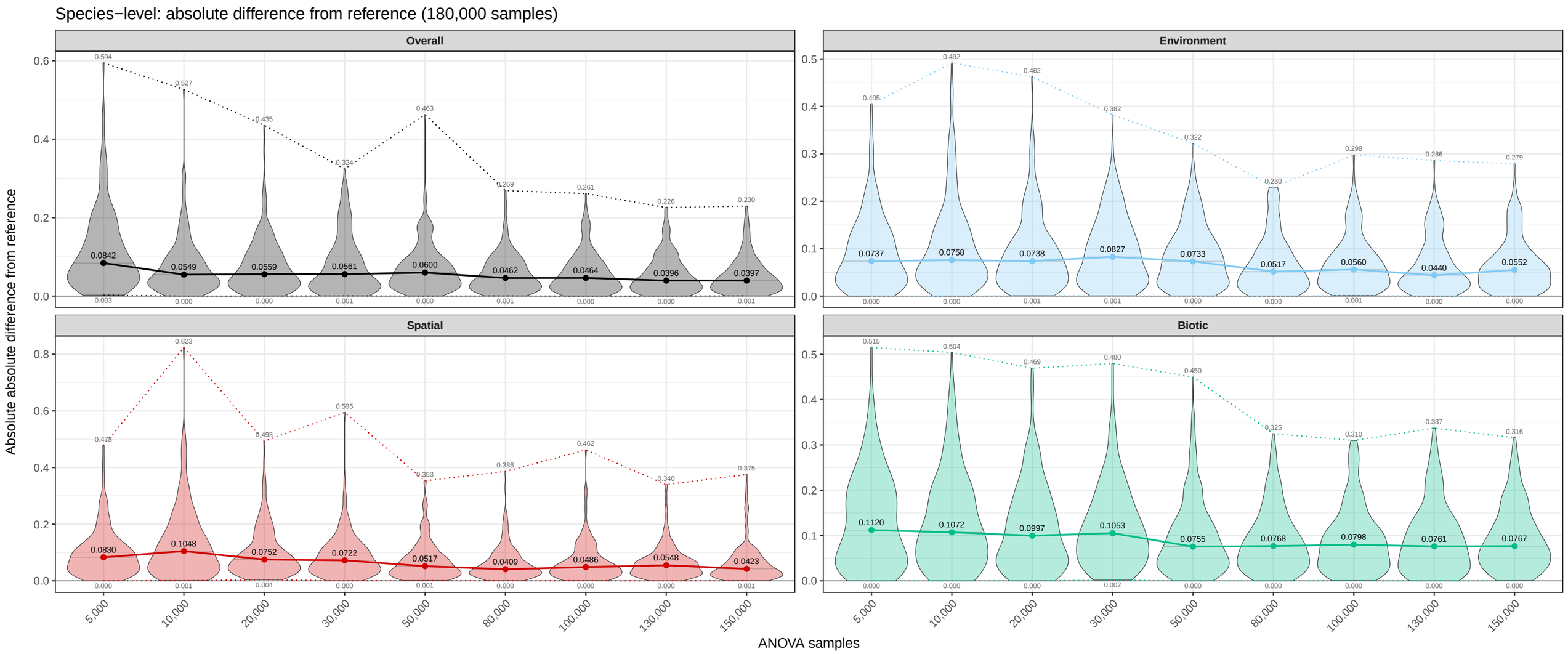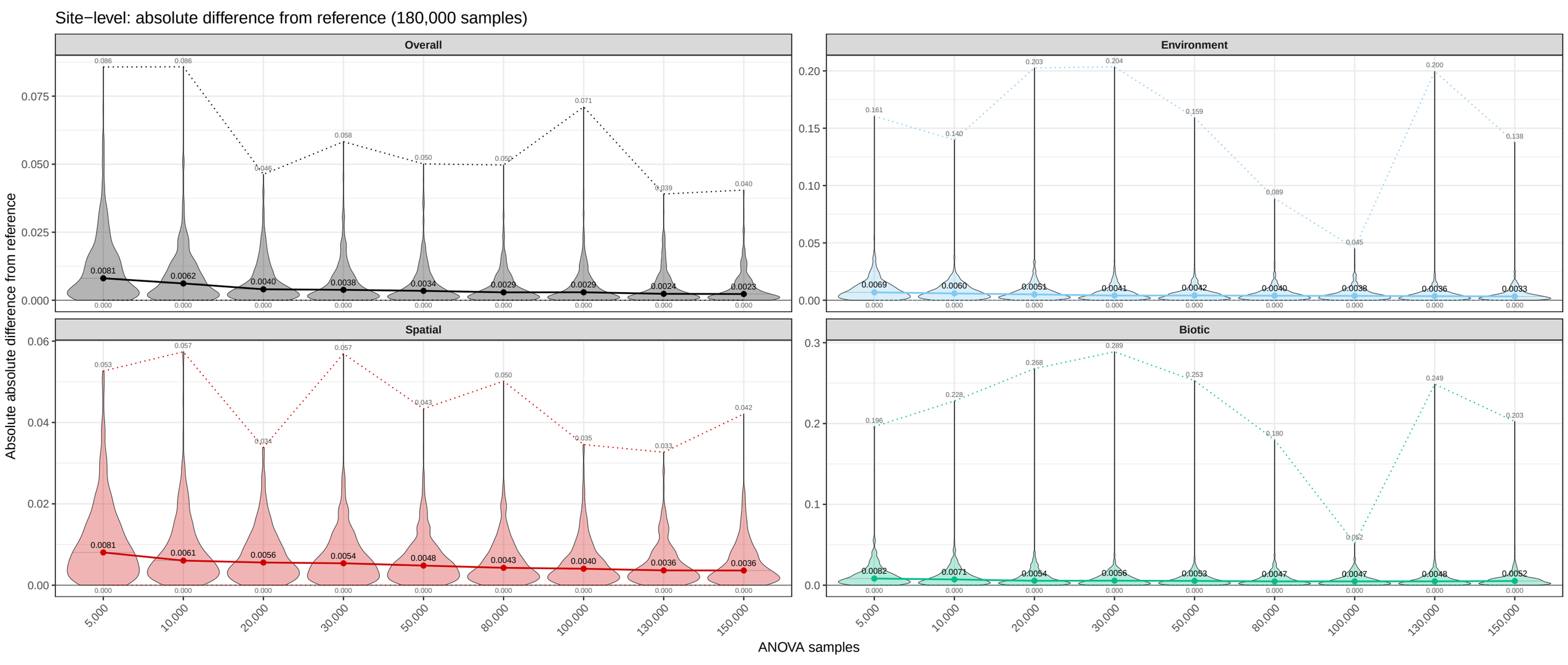
alpha = 1, lambda = 0.01, lambda_env = 0.001 | fit sampling = 5000
Solid = median, dotted = min/max