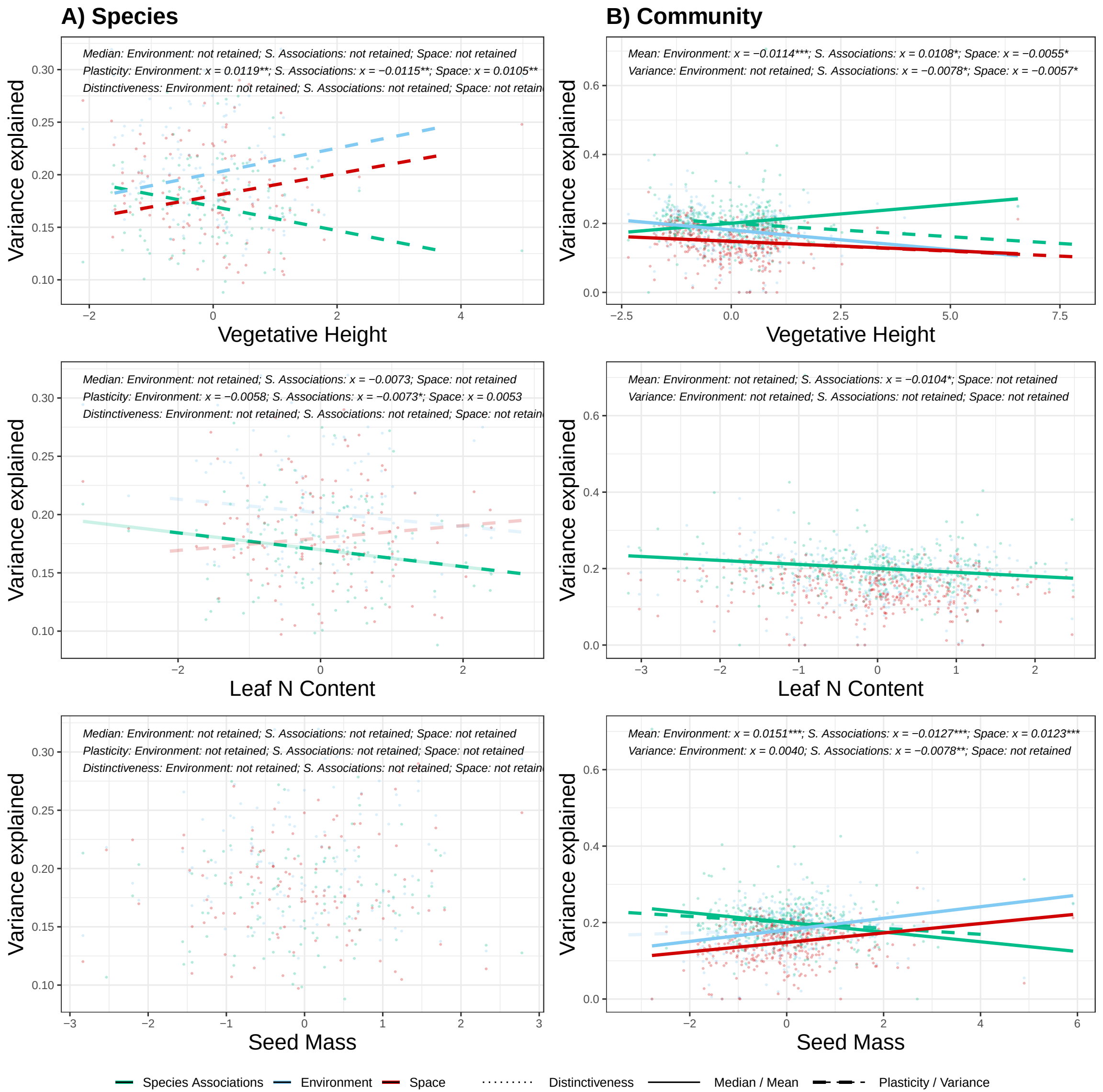
A) Species
B) Community
Median: Environment: not retained; S. Associations: not retained; Space: not retained
Plasticity: Environment: x = 0.0119**; S. Associations: x = −0.0115**; Space: x = 0.0105**
Distinctiveness: Environment: not retained; S. Associations: not retained; Space: not retain
Mean: Environment: x = −0.0114***; S. Associations: x = 0.0108*; Space: x = −0.0055*
Variance: Environment: not retained; S. Associations: x = −0.0078*; Space: x = −0.0057*
Median: Environment: not retained; S. Associations: x = −0.0073; Space: not retained
Plasticity: Environment: x = −0.0058; S. Associations: x = −0.0073*; Space: x = 0.0053
Distinctiveness: Environment: not retained; S. Associations: not retained; Space: not retain
Mean: Environment: not retained; S. Associations: x = −0.0104*; Space: not retained
Variance: Environment: not retained; S. Associations: not retained; Space: not retained
Median: Environment: not retained; S. Associations: not retained; Space: not retained
Plasticity: Environment: not retained; S. Associations: not retained; Space: not retained
Distinctiveness: Environment: not retained; S. Associations: not retained; Space: not retain
Mean: Environment: x = 0.0151***; S. Associations: x = −0.0127***; Space: x = 0.0123***
Variance: Environment: x = 0.0040; S. Associations: x = −0.0078**; Space: not retained
Variance explained
Vegetative Height
Leaf N Content
Seed Mass
Species Associations
Environment
Space
Distinctiveness
Median / Mean
Plasticity / Variance