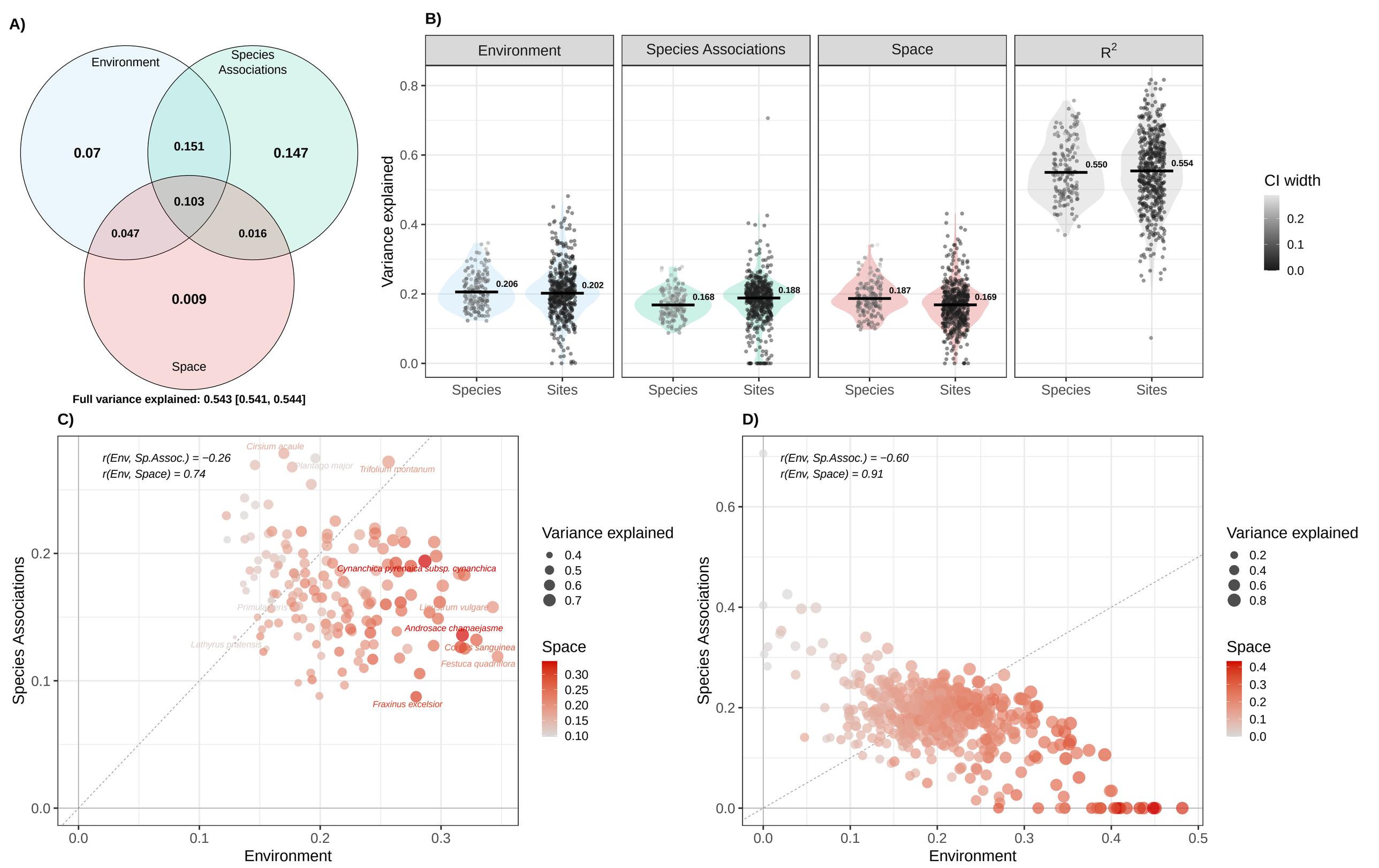
A)
Environment
Species Associations
Space
0.07
0.151
0.147
0.103
0.047
0.016
0.009
Full variance explained: 0.543 [0.541, 0.544]
B)
Environment
Species Associations
Space
R2
Variance explained
0.206
0.202
0.168
0.188
0.187
0.169
0.550
0.554
Species
Sites
CI width
0.2
0.1
0.0
C)
r(Env, Sp.Assoc.) = −0.26
r(Env, Space) = 0.74
Cirsium acaule
Plantago major
Trifolium montanum
Cynanchica pyrenaica subsp. cynanchica
Primula veris
Ligusticum vulgare
Androsace chamaejasme
Lathyrus pratensis
Cornus sanguinea
Festuca quadriflora
Fraxinus excelsior
Species Associations
Environment
Variance explained
0.4
0.5
0.6
0.7
Space
0.30
0.25
0.20
0.15
0.10
D)
r(Env, Sp.Assoc.) = −0.60
r(Env, Space) = 0.91
Species Associations
Environment
Variance explained
0.2
0.4
0.6
0.8
Space
0.4
0.3
0.2
0.1
0.0