Spreading GNOME

With Local User Group

Bin Li (binli@gnome.org)

GNOME.Asia committee member

When And Where
is the first GNOME.Asia Summit?

18th Oct 2008 Beijing

Delhi is the 9th
GNOME.Asia Summit

How many countries we had?

KAZAKHSTAN
MONGOLIA
UZBEKISTAN
TURKMENISTAN
TURKEY
SYRIA
IRAQ
IRAN
AFGHANISTAN
KASHMIR
PAKISTAN
CHINA
JAPAN
NORTH KOREA
SOUTH KOREA
NEPAL
BHUTAN
BANGLADESH
INDIA
Delhi
EGYPT
SAUDI ARABIA
OMAN
YEMEN
ERITREA
SUDAN
ETHIOPIA
SOMALIA
UGANDA
KENYA
TANZANIA
MYANMAR (BURMA)
LAOS
THAILAND
VIETNAM
PHILIPPINES
MALAYSIA
INDONESIA
2008
2014
Beijing
2013
2010
TaiWan
2012
HongKong
2011
Bangalore
2009
Ho Chi Minh
2015
Depok

Why local user group?

Local Language

Local Area

Beijing GNOME User Group

- 2008.11.26
- bjgug, BeijingGUG
- Website
  - http://www.bjgug.org
- Logo

北京GNOME用户组
Beijing GNOME User Group

Emily Chen

GNOME

How to spread GNOME?

Translation

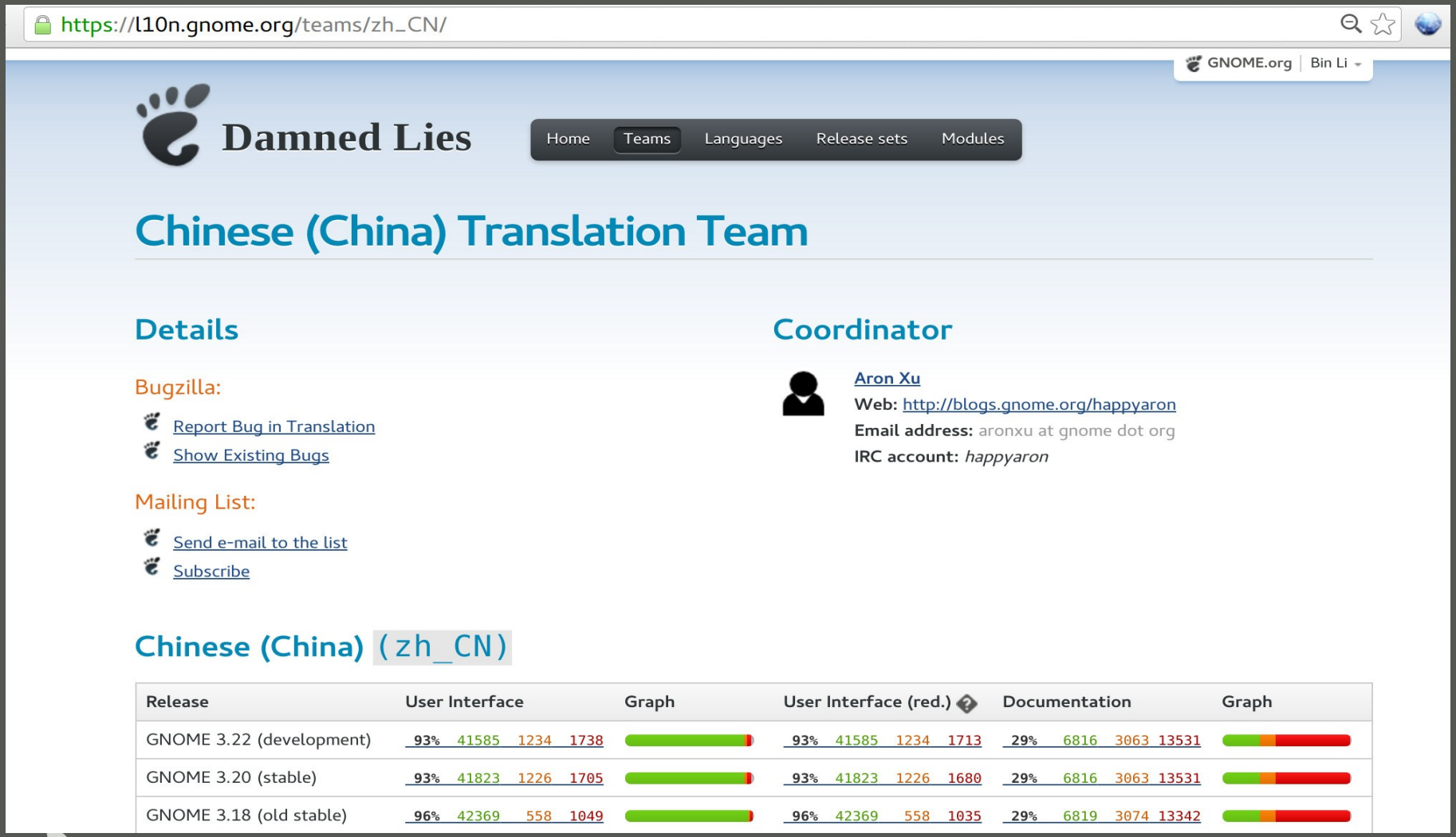

Events

- Release Party
- Festival
  - SFD (Software Freedom Day
- Meeting with other local community / group
  - Beijing Linux User Group

Classic Social Media

- Website
  - http://ww.bjgug.org
- Mailing List
  - gnome-cn-list@gnome.org
- Google group
  - bjgug@googlegroups.com

Modern Social Media

- Weibo (twitter)

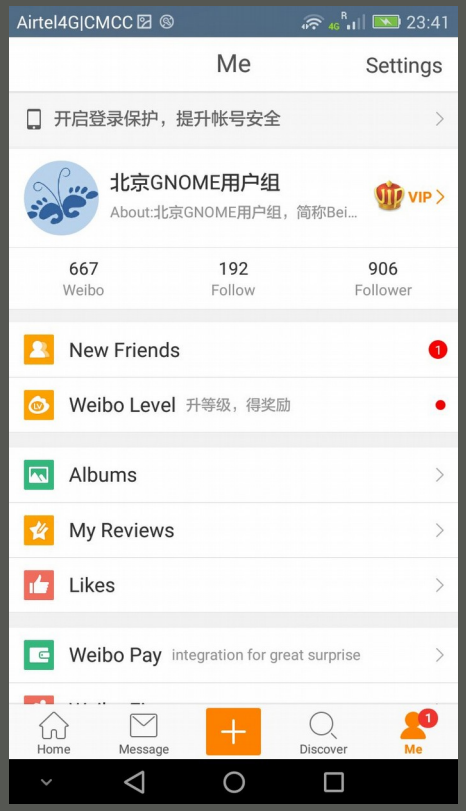

- WeChat (Telegram)

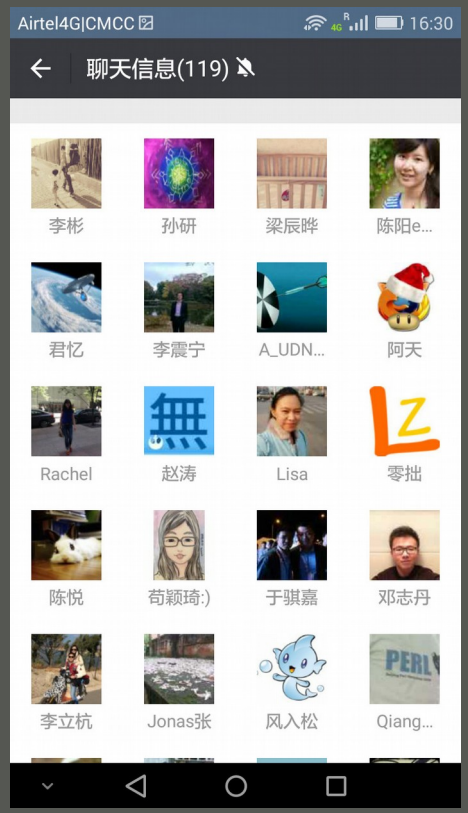

GNOME

Where to get GNOME news?

http://www.gnome.org

https://www.gnome.org

GNOME.org

GNOME

GNOME 3 | Technologies | About Us | Get Involved | Foundation | Search

GNOME 3: Ease, comfort and control

GNOME 3 is an easy and elegant way to use your computer. It is designed to put you in control and bring freedom to everybody. GNOME 3 is developed by the GNOME community, a diverse, international group of contributors that is supported by an independent, non-profit foundation.

Discover GNOME 3 | Get GNOME 3

Make a donation and become a Friend of GNOME!

Your donation will ensure that GNOME continues to be a free and open source desktop by providing resources to developers, software and education for end users, and promotion for GNOME worldwide.

Get involved!

The GNOME Project is a diverse international community which involves hundreds of contributors, many of whom are volunteers. Anyone can contribute to the GNOME!

GNOME

http://planet.gnome.org

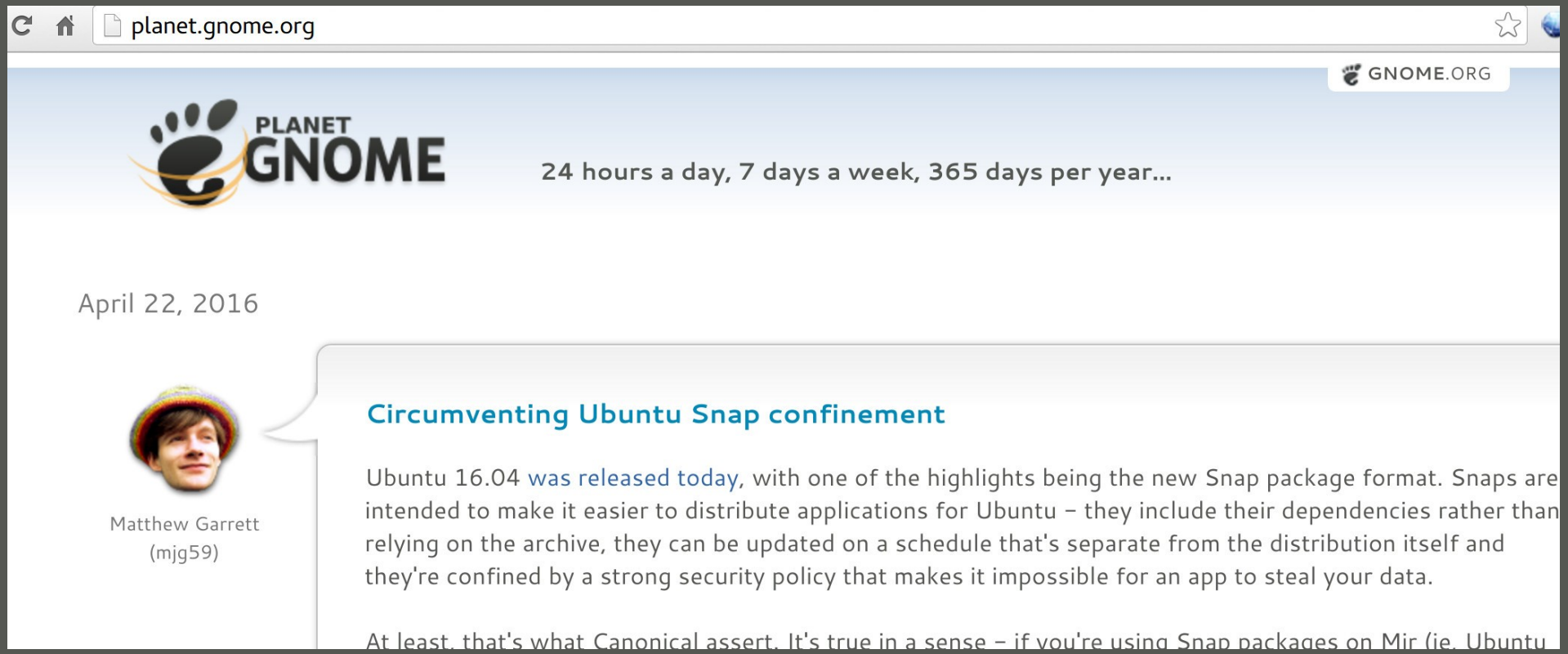

GNOME

Help us make GNOME better by getting involved today!

https://www.gnome.org/get-involved/

Thank You!