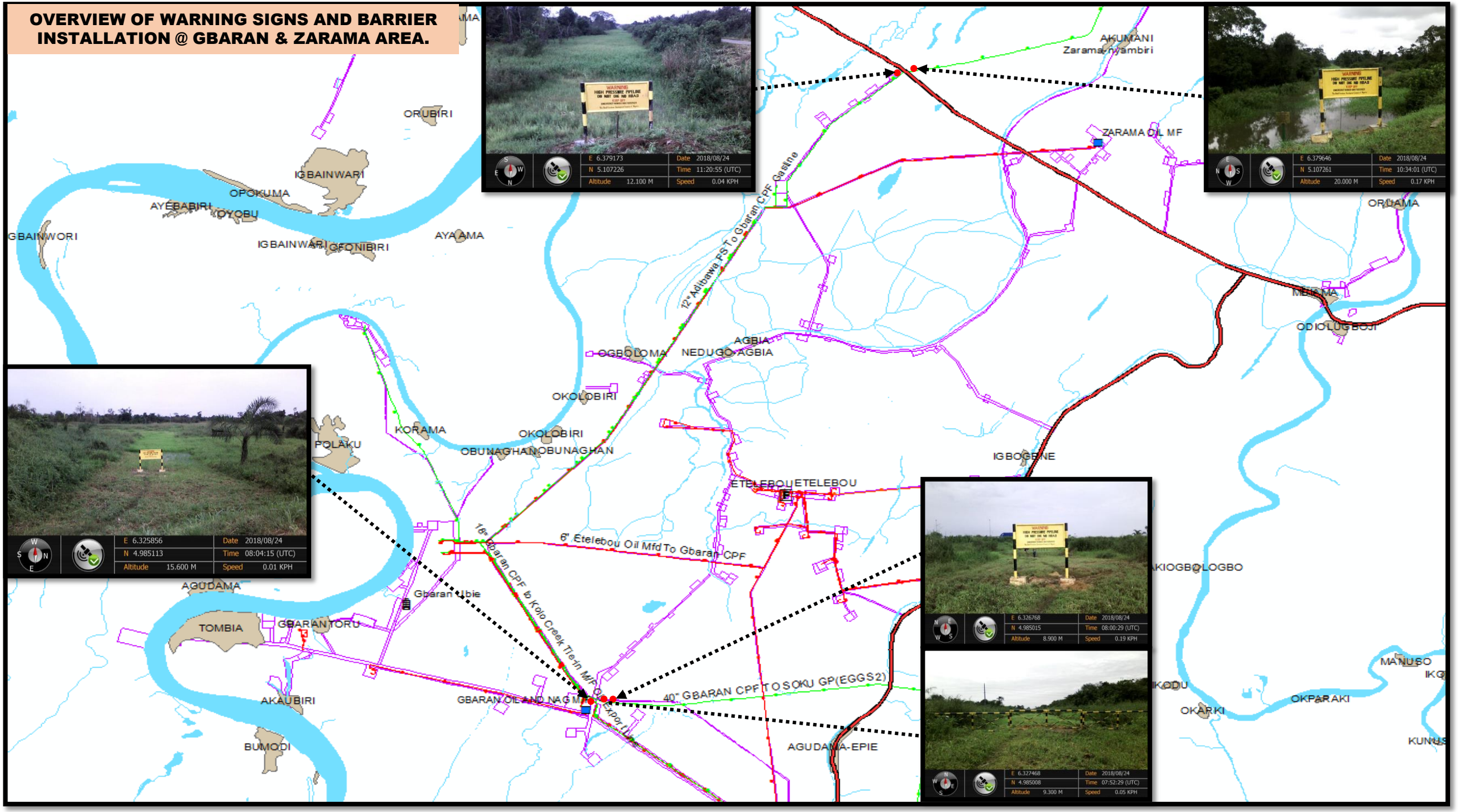# OVERVIEW OF WARNING SIGNS AND BARRIER INSTALLATION @ GBARAN & ZARAMA AREA.