WOODWINDS

- Piccolo (p.133)
- Flute 1 (p.143)
- Flute 2 (p.154)
- Clarinet 1 (p.164)
- Clarinet 2 (p.176)
- Clarinet 3 (p.187)
- Bass Clarinet (p.195)
- Alto Sax 1 (p.204)
- Alto Sax 2 (p.214)
- Alto Sax 3 (p.222)
- Tenor Sax (p.227)
- Bassoon (p.234)

BRASS

- F Horn 1 (p.244)
- Horn in F 2 (p.250)
- Trumpet 1 (p.256)
- Trumpet 2 (p.262)
- Trumpet 3 (p.268)
- Trombone 1 (p.273)
- Trombone 2 (p.281)
- Euphonium (p.288)
- Tuba (p.296)

PERCUSSION

- Timpani (p.304)
- Piano (p.311)
- Vibraphone (p.342)
- Jacky (p.350)
- Tiger (p.357)
- Frankie (p.365)
- Johnny (p.372)
- Jay (p.378)
- Kevin (p.382)

STRINGS

- Violin 1 (p.386)
- Violin 2 (p.399)
- Violin 3 (p.412)
- Cello 1 (p.424)
- Cello 2 (p.437)
- Contrabass 1 (p.450)
- Contrabass 2 (p.462)

Updated on Apr 7, 2025 @ 11:45am

Video Games and Music

Arr. Tubbs

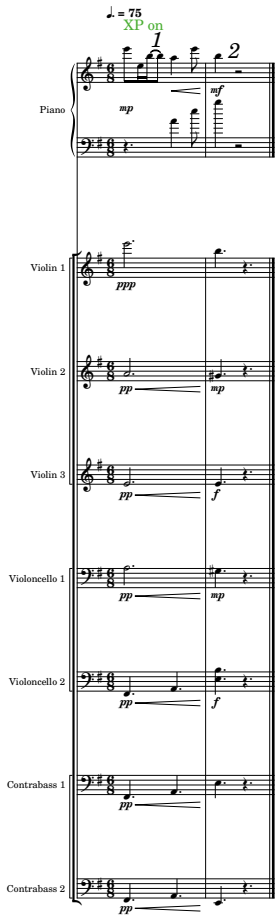

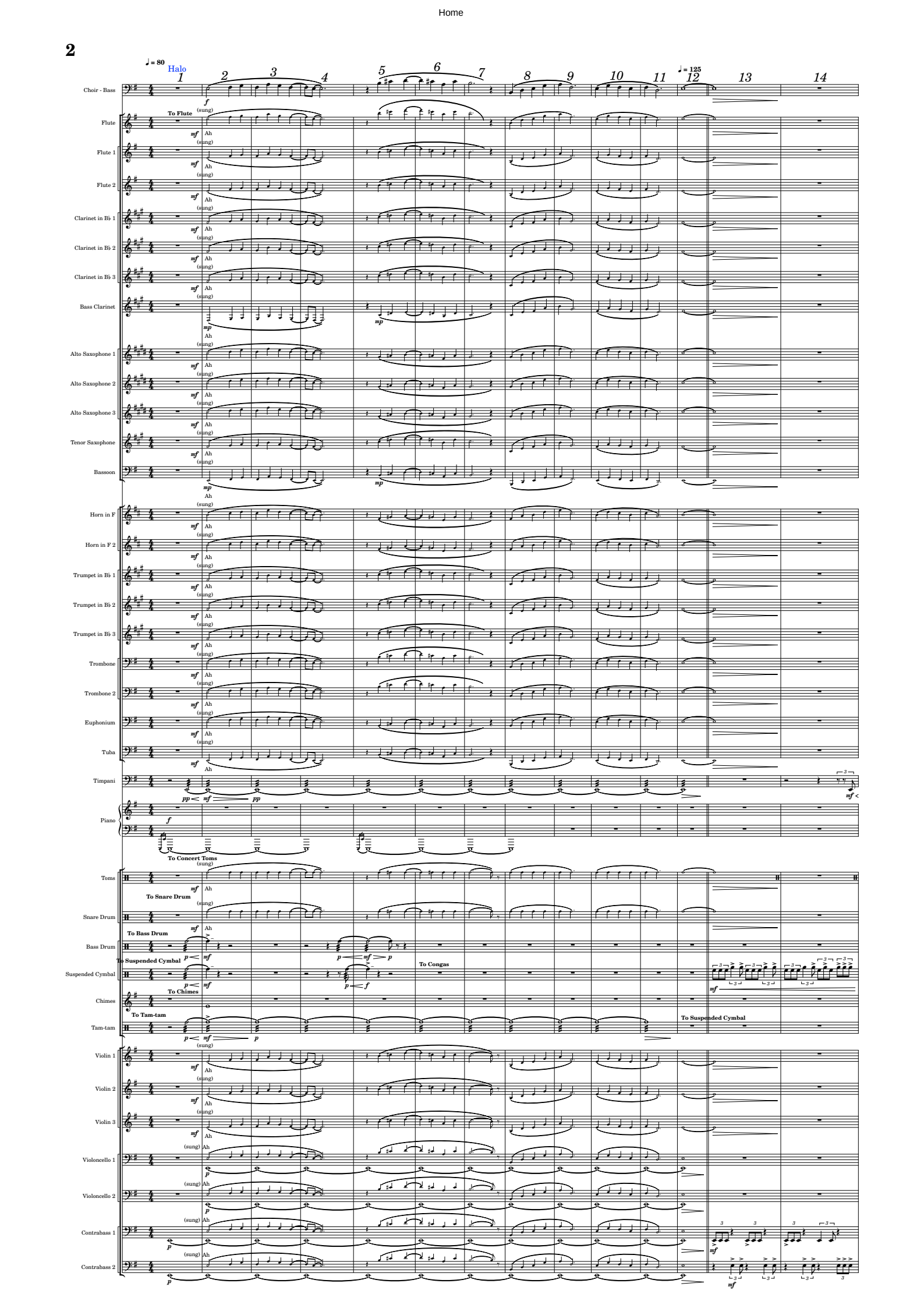
2
♩ = 80
Halo
1
2
3
4
5
6
7
8
9
10
11
12
♩ = 125
13
14
Choir - Bass
Flute
Flute 1
Flute 2
Clarinet in B♭ 1
Clarinet in B♭ 2
Clarinet in B♭ 3
Bass Clarinet
Alto Saxophone 1
Alto Saxophone 2
Alto Saxophone 3
Tenor Saxophone
Bassoon
Horn in F
Horn in F 2
Trumpet in B♭ 1
Trumpet in B♭ 2
Trumpet in B♭ 3
Trombone
Trombone 2
Euphonium
Tuba
Timpani
Piano
Toms
Snare Drum
Bass Drum
Suspended Cymbal
Chimes
Tam-tam
Violin 1
Violin 2
Violin 3
Violoncello 1
Violoncello 2
Contrabass 1
Contrabass 2
To Flute
To Concert Toms
To Snare Drum
To Bass Drum
To Suspended Cymbal
To Chimes
To Tam-tam
To Congas
To Suspended Cymbal
Ah
(sung)

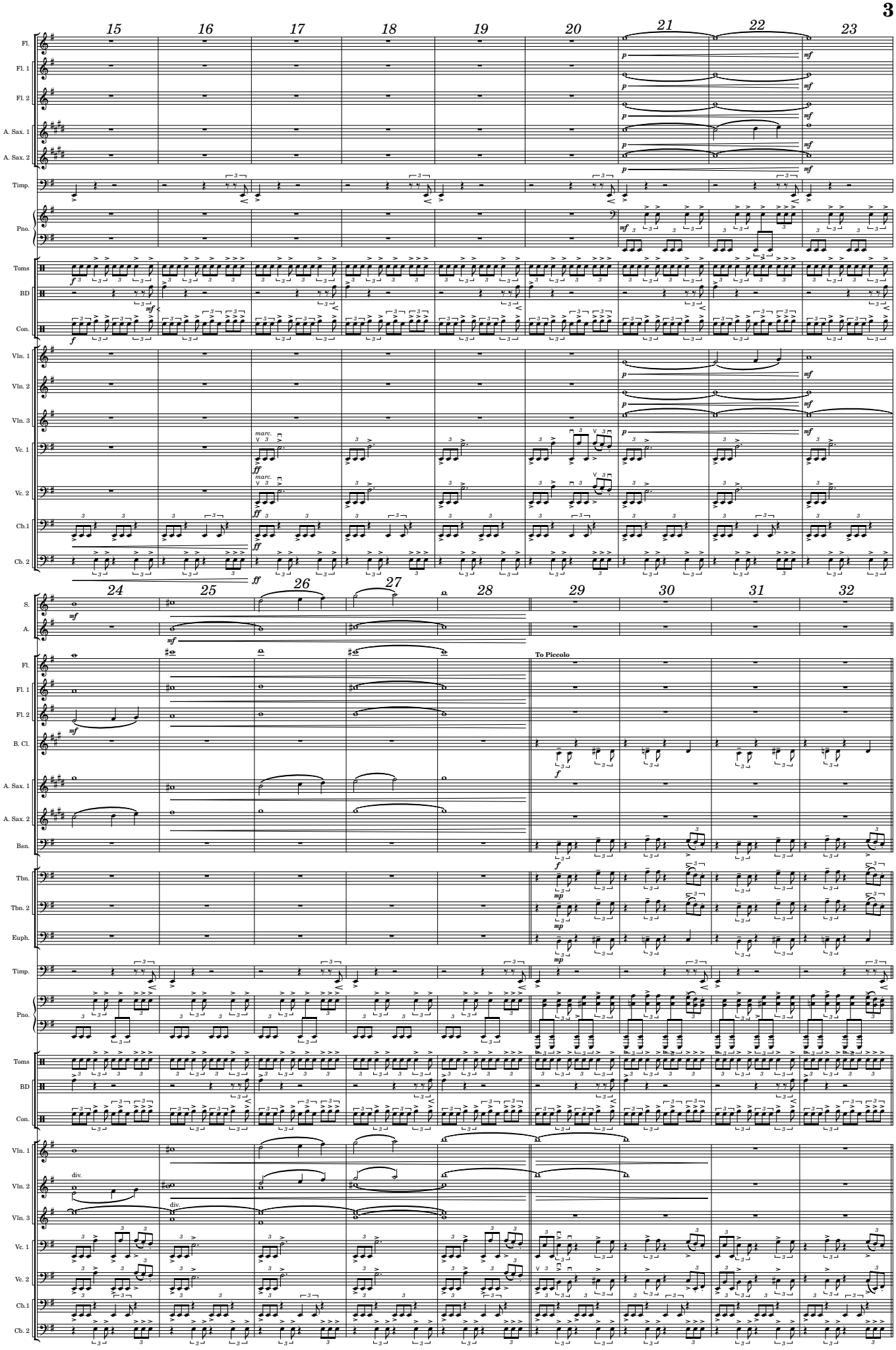
15
16
17
18
19
20
21
22
23
Fl.
Fl. 1
Fl. 2
A. Sax. 1
A. Sax. 2
Timp.
Pno.
Toms
BD
Con.
Vln. 1
Vln. 2
Vln. 3
Vc. 1
Vc. 2
Cb.1
Cb. 2
marc.
24
25
26
27
28
29
30
31
32
S.
A.
To Piccolo
B. Cl.
Bsn.
Tbn.
Tbn. 2
Euph.
div.

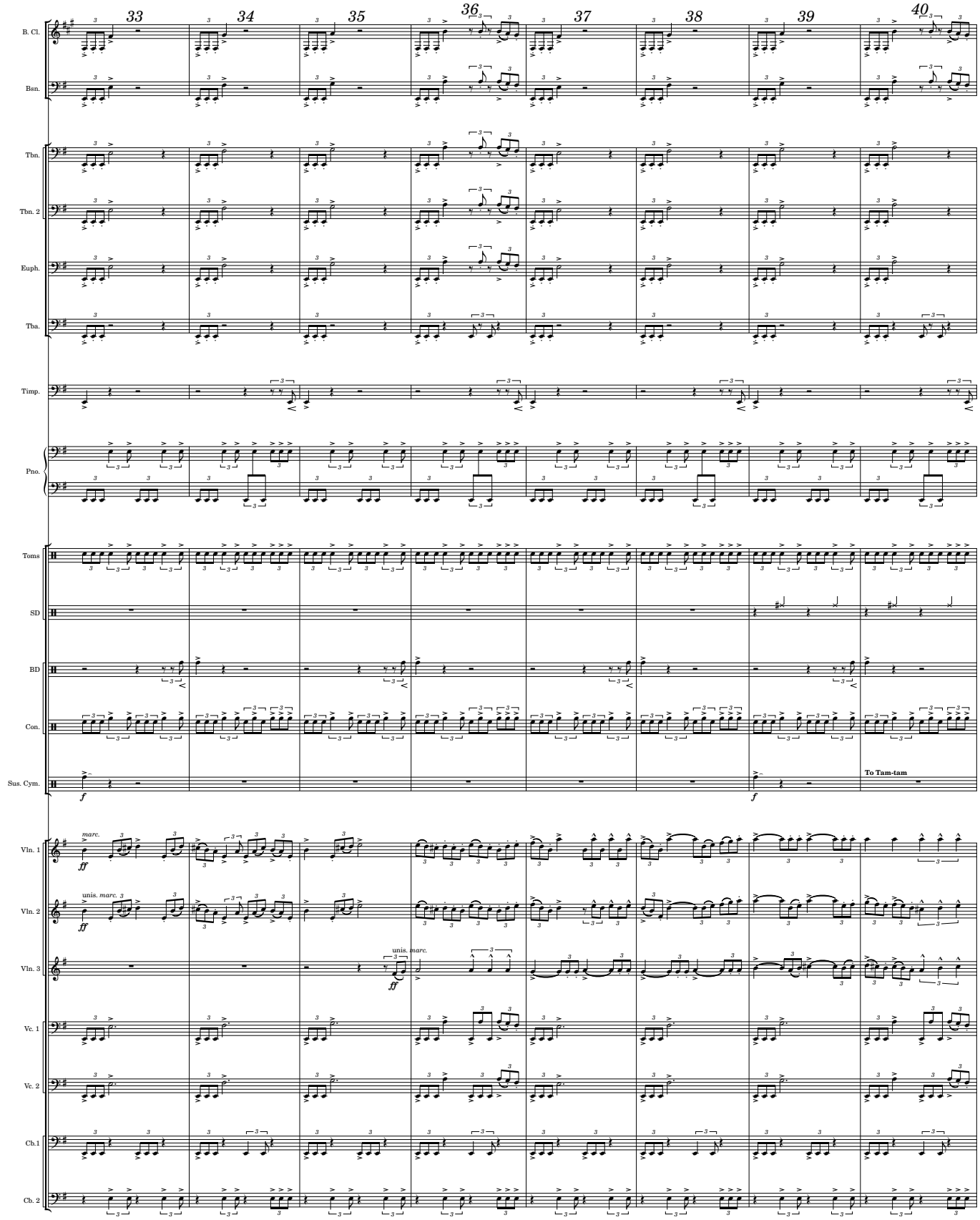
33
34
35
36
37
38
39
40
B. Cl.
Bsn.
Tbn.
Tbn. 2
Euph.
Tba.
Timp.
Pno.
Toms
SD
BD
Con.
Sus. Cym.
To Tam-tam
Vln. 1
Vln. 2
Vln. 3
Vc. 1
Vc. 2
Cb.1
Cb. 2
marc.
unis. marc.
unis. marc.

41 42 43 44 45 46 47 48 49

Picc.
Fl. 1
Fl. 2
Cl. in B♭ 1
Cl. in B♭ 2
Cl. in B♭ 3
B. Cl.
A. Sax. 1
A. Sax. 2
A. Sax. 3
T. Sax.
Bsn.
Hn. in F
Hn. in F 2
Tpt. in B♭ 1
Tpt. in B♭ 2
Tbn.
Tbn. 2
Euph.
Tba.
Timp.
Pno.
Aurora
Toms
SD
BD
Con.
Cme.
Tam
Vln. 1
Vln. 2
Vln. 3
Vc. 1
Vc. 2
Cb.1
Cb. 2

arco

(arco) *marc.*

(arco) *marc.*

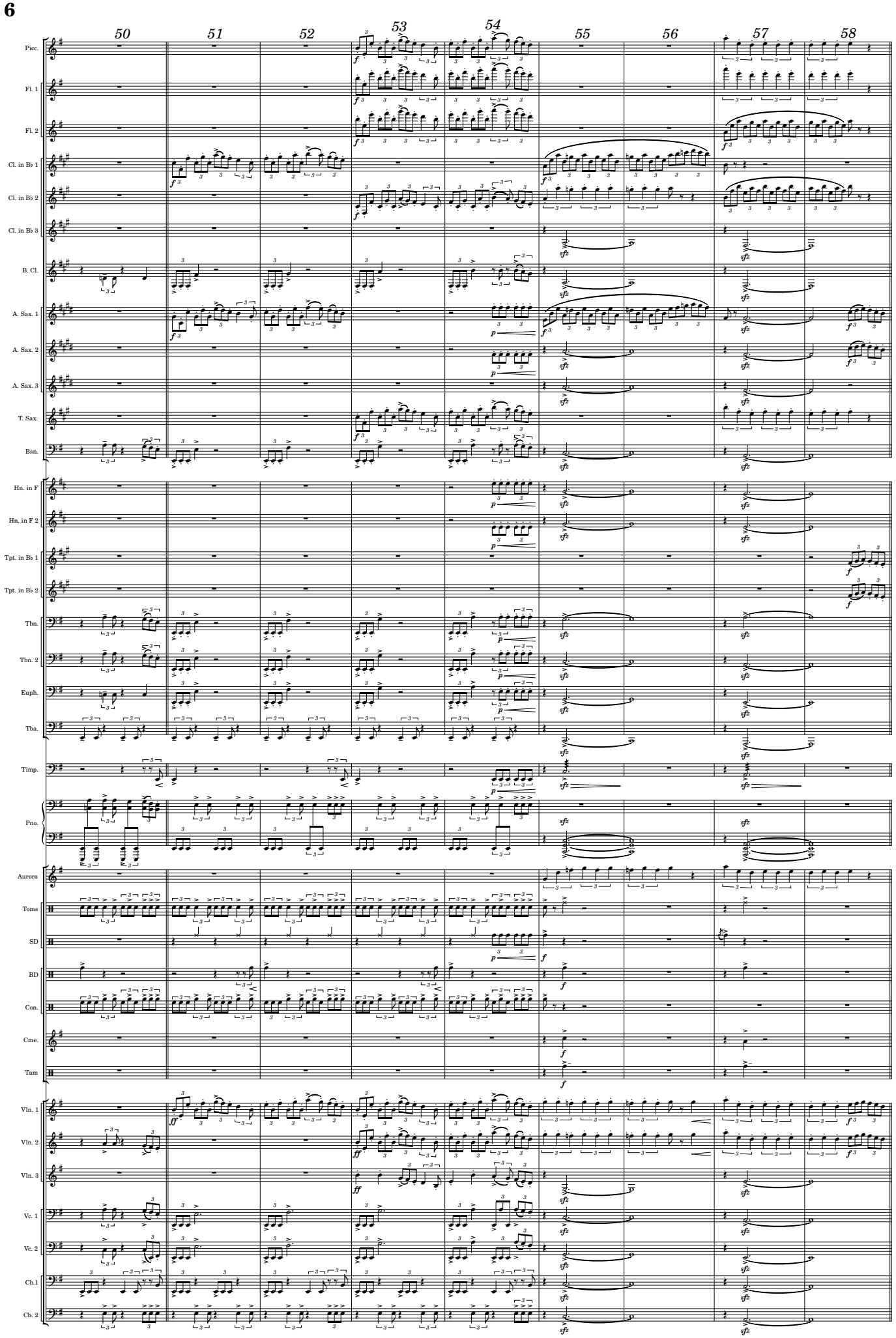
50
51
52
53
54
55
56
57
58
Picc.
Fl. 1
Fl. 2
Cl. in B♭ 1
Cl. in B♭ 2
Cl. in B♭ 3
B. Cl.
A. Sax. 1
A. Sax. 2
A. Sax. 3
T. Sax.
Bsn.
Hn. in F
Hn. in F 2
Tpt. in B♭ 1
Tpt. in B♭ 2
Tbn.
Tbn. 2
Euph.
Tba.
Timp.
Pno.
Aurora
Toms
SD
BD
Con.
Cme.
Tam
Vln. 1
Vln. 2
Vln. 3
Vc. 1
Vc. 2
Cb.1
Cb. 2

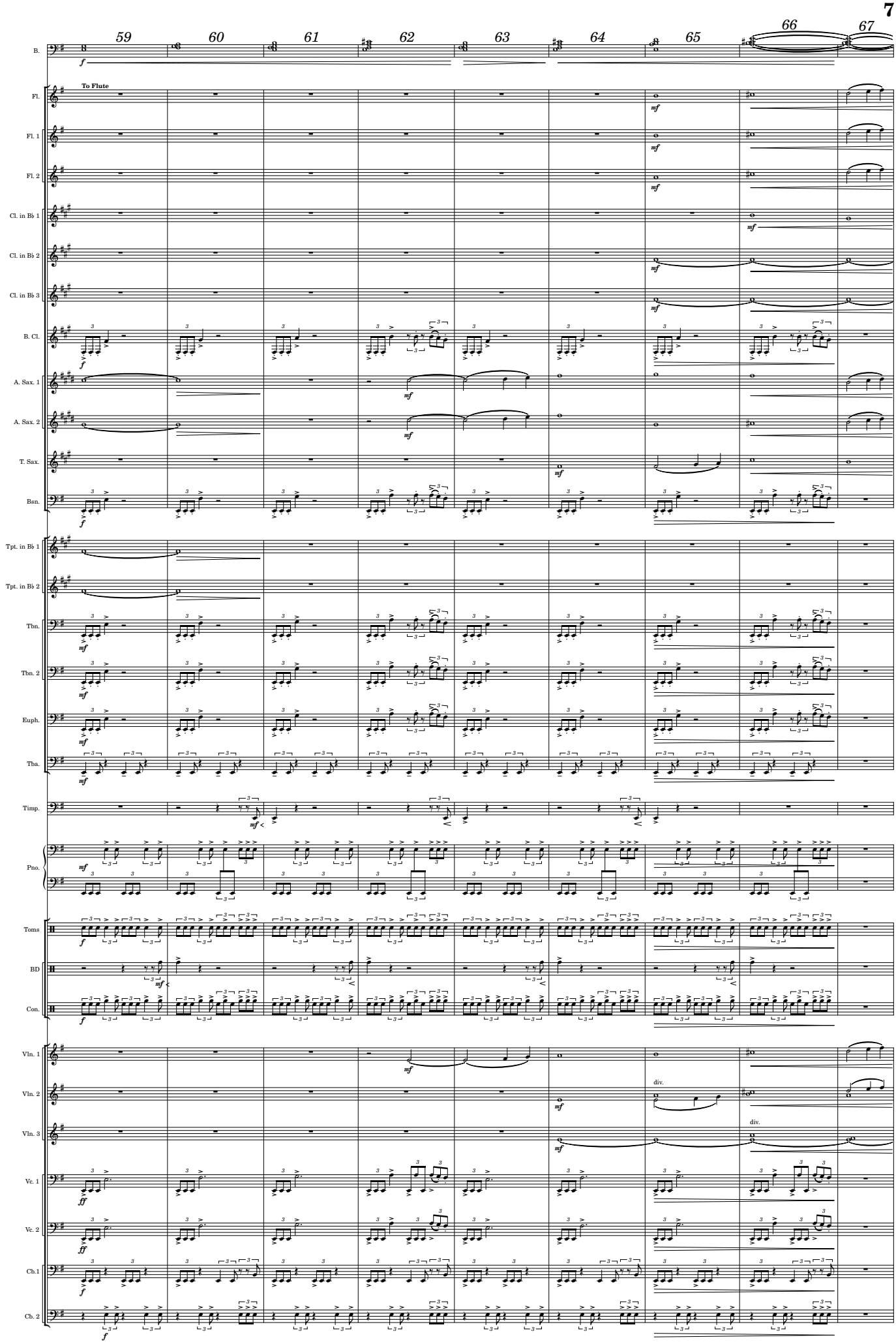
59
60
61
62
63
64
65
66
67
B.
To Flute
Fl.
Fl. 1
Fl. 2
Cl. in B♭ 1
Cl. in B♭ 2
Cl. in B♭ 3
B. Cl.
A. Sax. 1
A. Sax. 2
T. Sax.
Bsn.
Tpt. in B♭ 1
Tpt. in B♭ 2
Tbn.
Tbn. 2
Euph.
Tba.
Timp.
Pno.
Toms
BD
Con.
Vln. 1
Vln. 2
Vln. 3
Vc. 1
Vc. 2
Cb.1
Cb. 2
div.
div.

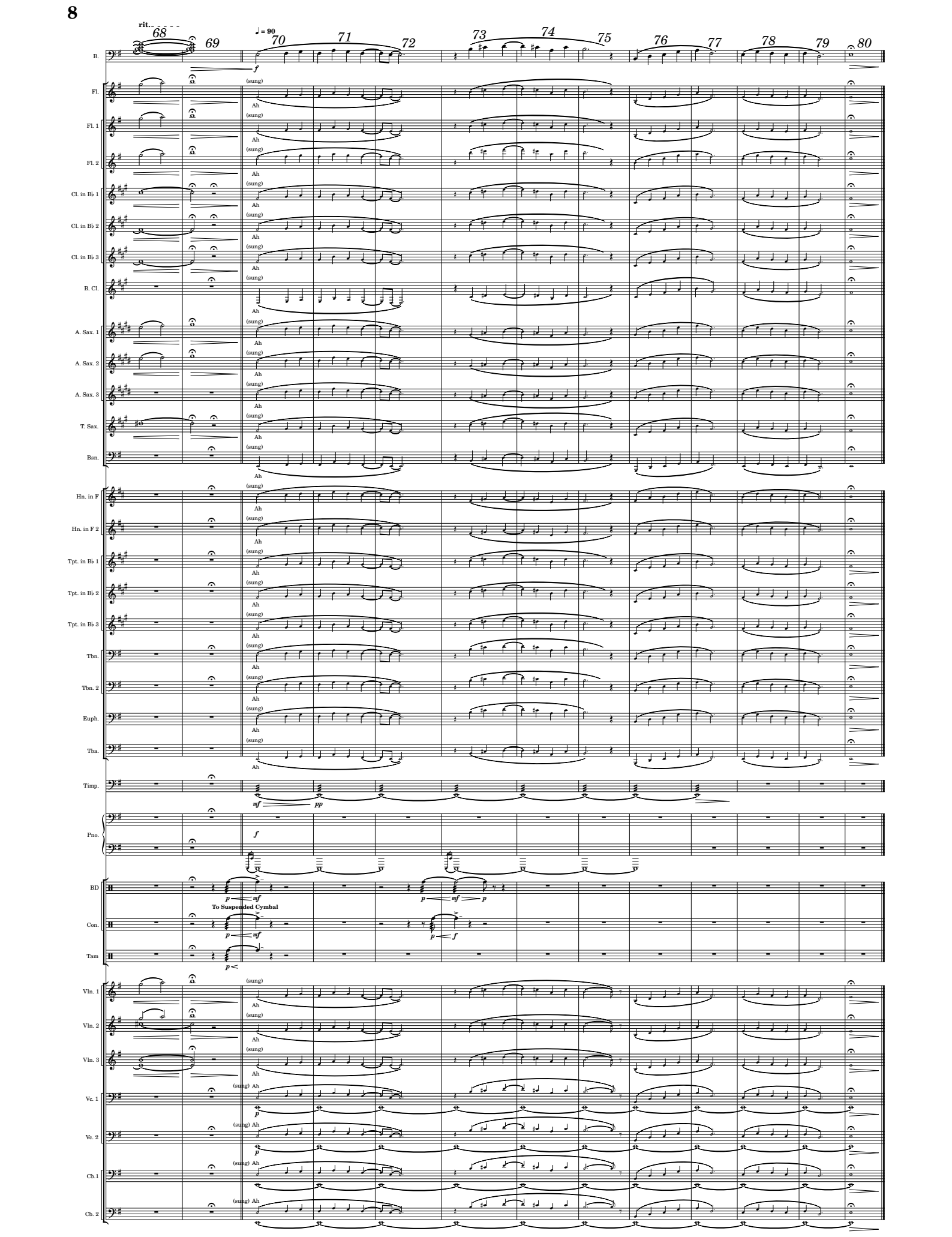
8
rit.
68
69
70
71
72
73
74
75
76
77
78
79
80
♩ = 90
B.
Fl.
Fl. 1
Fl. 2
Cl. in B♭ 1
Cl. in B♭ 2
Cl. in B♭ 3
B. Cl.
A. Sax. 1
A. Sax. 2
A. Sax. 3
T. Sax.
Bsn.
Hn. in F
Hn. in F 2
Tpt. in B♭ 1
Tpt. in B♭ 2
Tpt. in B♭ 3
Tbn.
Tbn. 2
Euph.
Tba.
Timp.
Pno.
BD
Con.
Tam
Vln. 1
Vln. 2
Vln. 3
Vc. 1
Vc. 2
Ch.1
Cb. 2
(sung)
Ah
To Suspended Cymbal

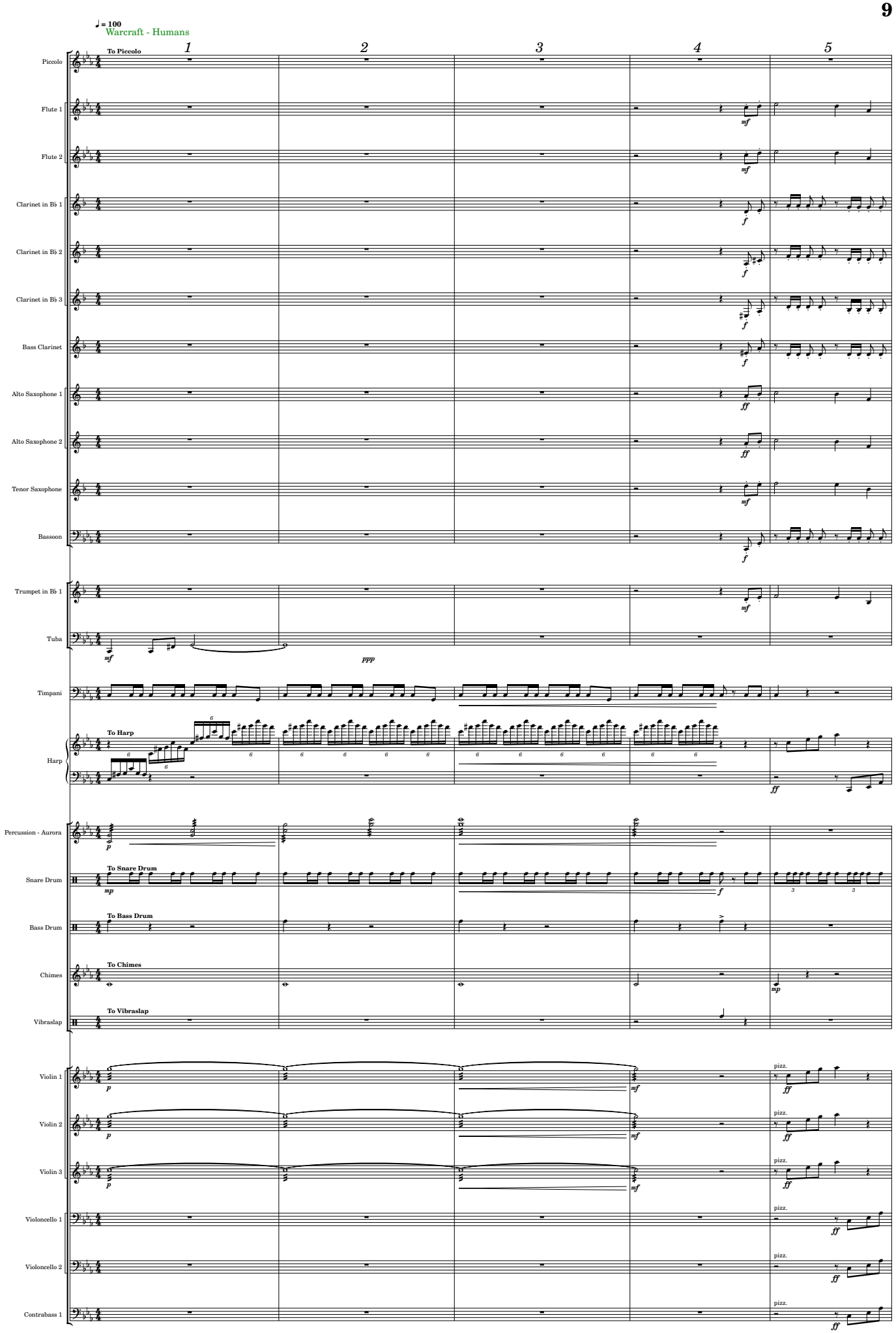
♩ = 100
Warcraft - Humans
1
2
3
4
5
Piccolo
To Piccolo
Flute 1
Flute 2
Clarinet in B♭ 1
Clarinet in B♭ 2
Clarinet in B♭ 3
Bass Clarinet
Alto Saxophone 1
Alto Saxophone 2
Tenor Saxophone
Bassoon
Trumpet in B♭ 1
Tuba
Timpani
Harp
To Harp
Percussion - Aurora
Snare Drum
To Snare Drum
Bass Drum
To Bass Drum
Chimes
To Chimes
Vibraslap
To Vibraslap
Violin 1
Violin 2
Violin 3
Violoncello 1
Violoncello 2
Contrabass 1
pizz.

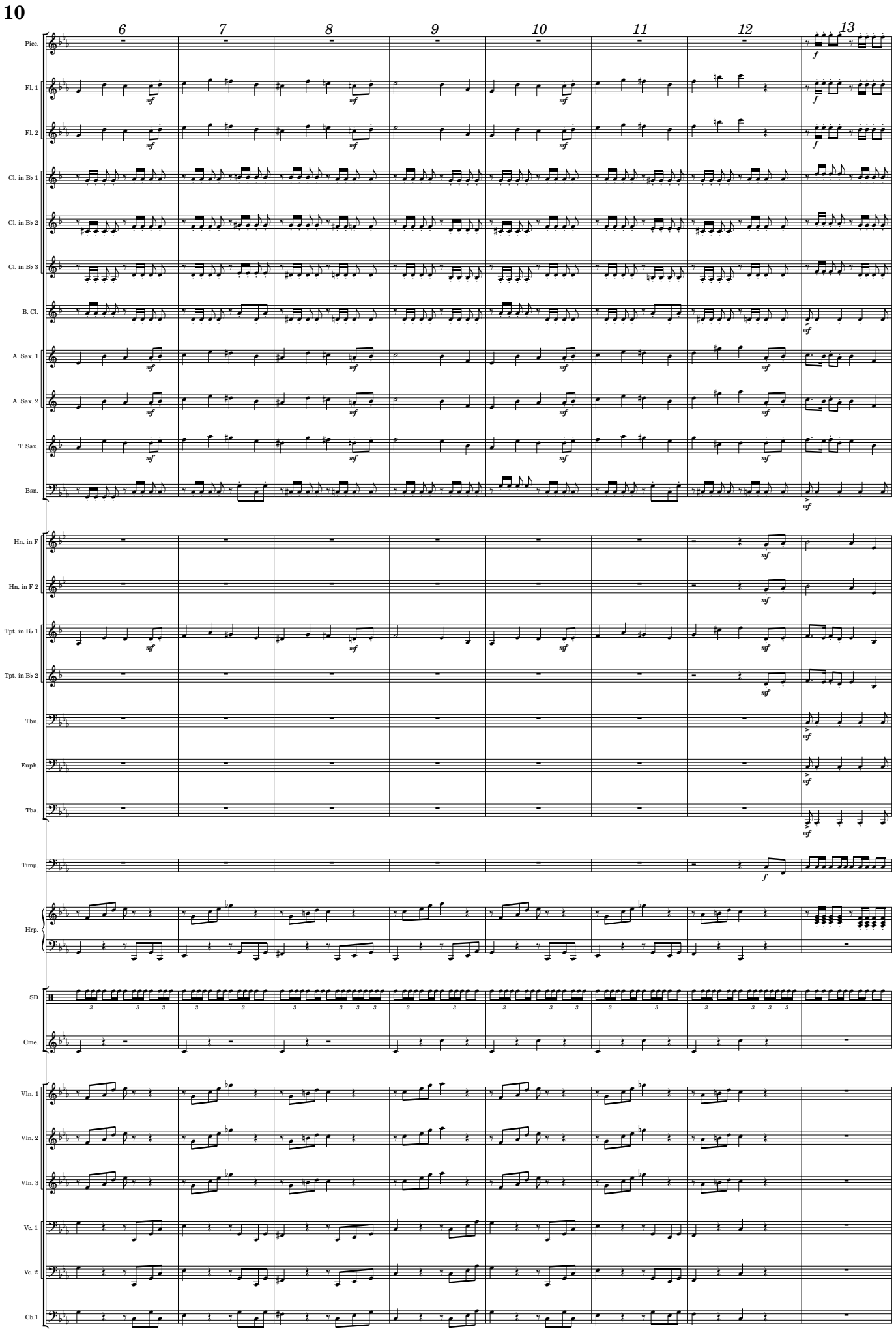
10
6
7
8
9
10
11
12
13
Picc.
Fl. 1
Fl. 2
Cl. in B♭ 1
Cl. in B♭ 2
Cl. in B♭ 3
B. Cl.
A. Sax. 1
A. Sax. 2
T. Sax.
Bsn.
Hn. in F
Hn. in F 2
Tpt. in B♭ 1
Tpt. in B♭ 2
Tbn.
Euph.
Tba.
Timp.
Hrp.
SD
Cme.
Vln. 1
Vln. 2
Vln. 3
Vc. 1
Vc. 2
Cb.1

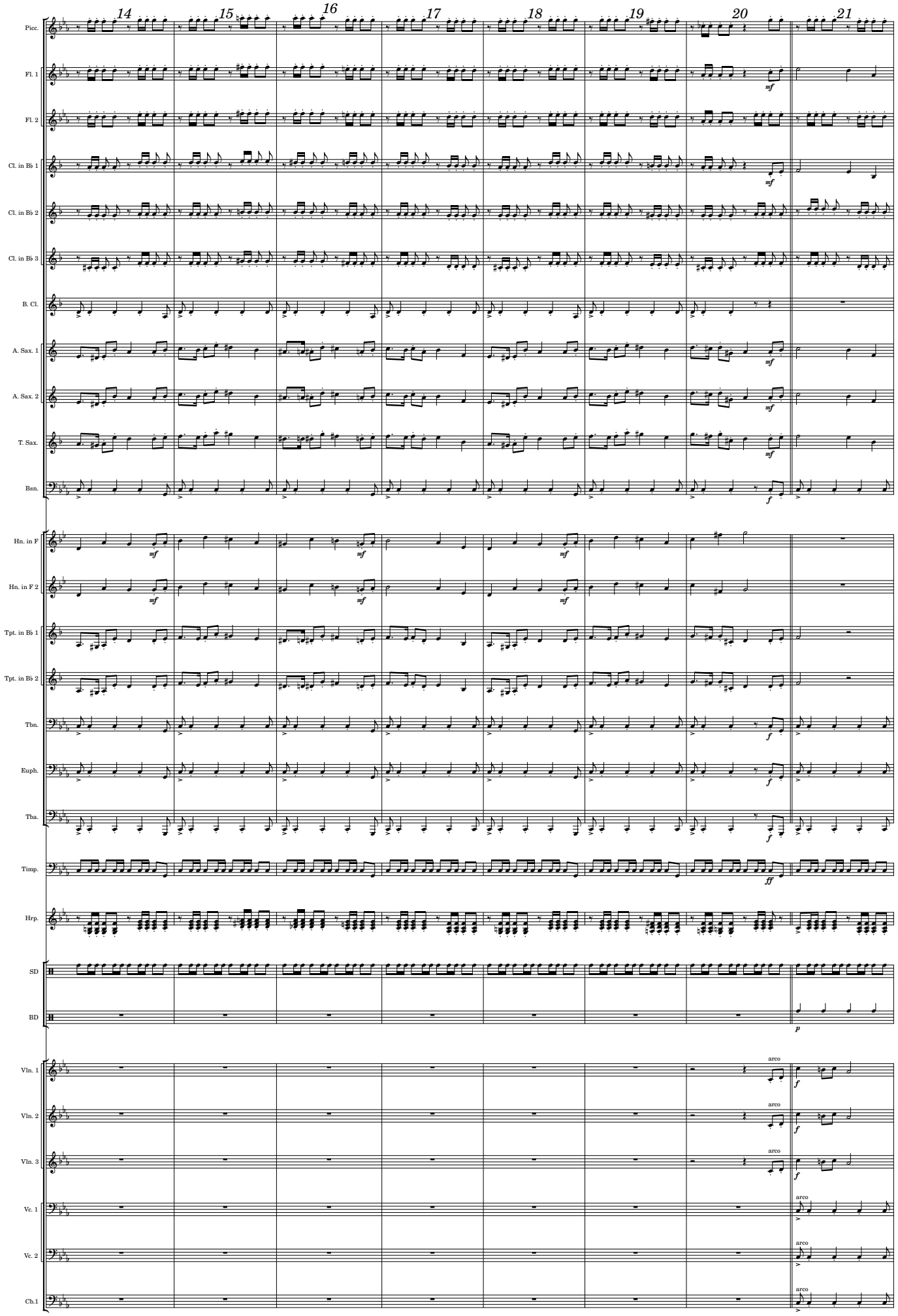
14
15
16
17
18
19
20
21
Picc.
Fl. 1
Fl. 2
Cl. in B♭ 1
Cl. in B♭ 2
Cl. in B♭ 3
B. Cl.
A. Sax. 1
A. Sax. 2
T. Sax.
Bsn.
Hn. in F
Hn. in F 2
Tpt. in B♭ 1
Tpt. in B♭ 2
Tbn.
Euph.
Tba.
Timp.
Hrp.
SD
BD
Vln. 1
Vln. 2
Vln. 3
Vc. 1
Vc. 2
Cb.1
arco

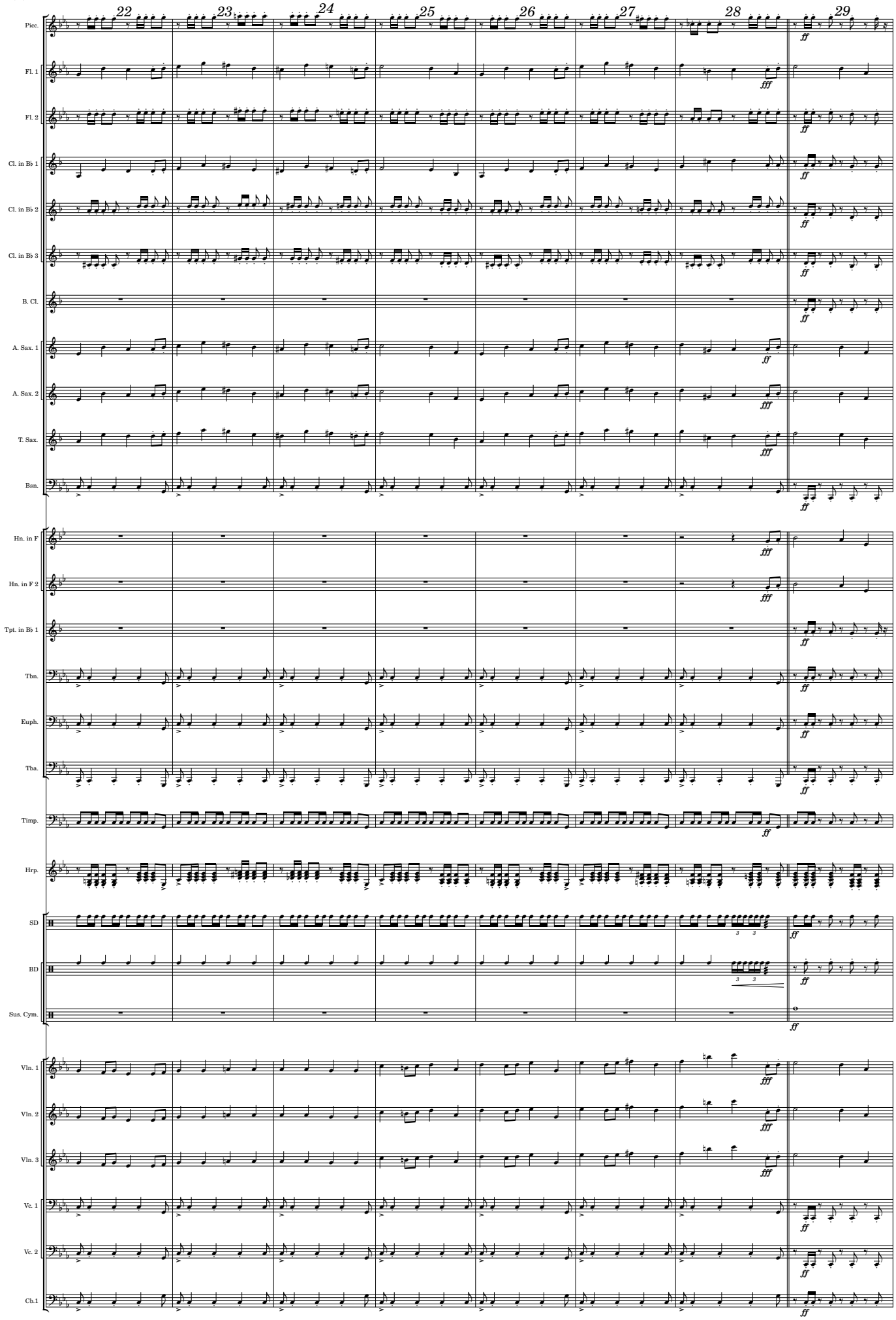
22
23
24
25
26
27
28
29
Picc.
Fl. 1
Fl. 2
Cl. in B♭ 1
Cl. in B♭ 2
Cl. in B♭ 3
B. Cl.
A. Sax. 1
A. Sax. 2
T. Sax.
Bsn.
Hn. in F
Hn. in F 2
Tpt. in B♭ 1
Tbn.
Euph.
Tba.
Timp.
Hrp.
SD
BD
Sus. Cym.
Vln. 1
Vln. 2
Vln. 3
Vc. 1
Vc. 2
Cb.1
ff
fff

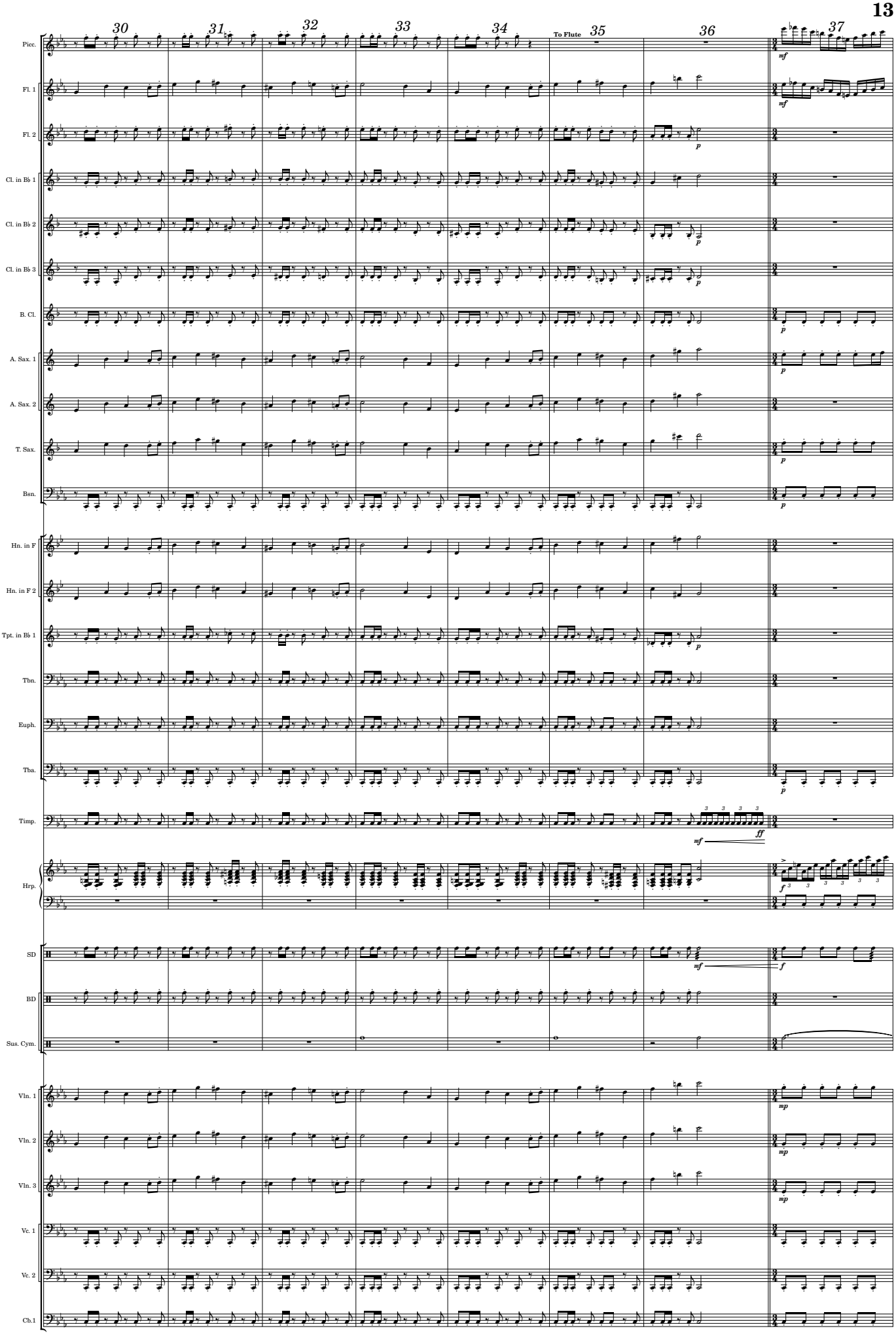
30
31
32
33
34
To Flute
35
36
37
Picc.
Fl. 1
Fl. 2
Cl. in Bb 1
Cl. in Bb 2
Cl. in Bb 3
B. Cl.
A. Sax. 1
A. Sax. 2
T. Sax.
Bsn.
Hn. in F
Hn. in F 2
Tpt. in Bb 1
Tbn.
Euph.
Tba.
Timp.
Hrp.
SD
BD
Sus. Cym.
Vln. 1
Vln. 2
Vln. 3
Vc. 1
Vc. 2
Cb.1

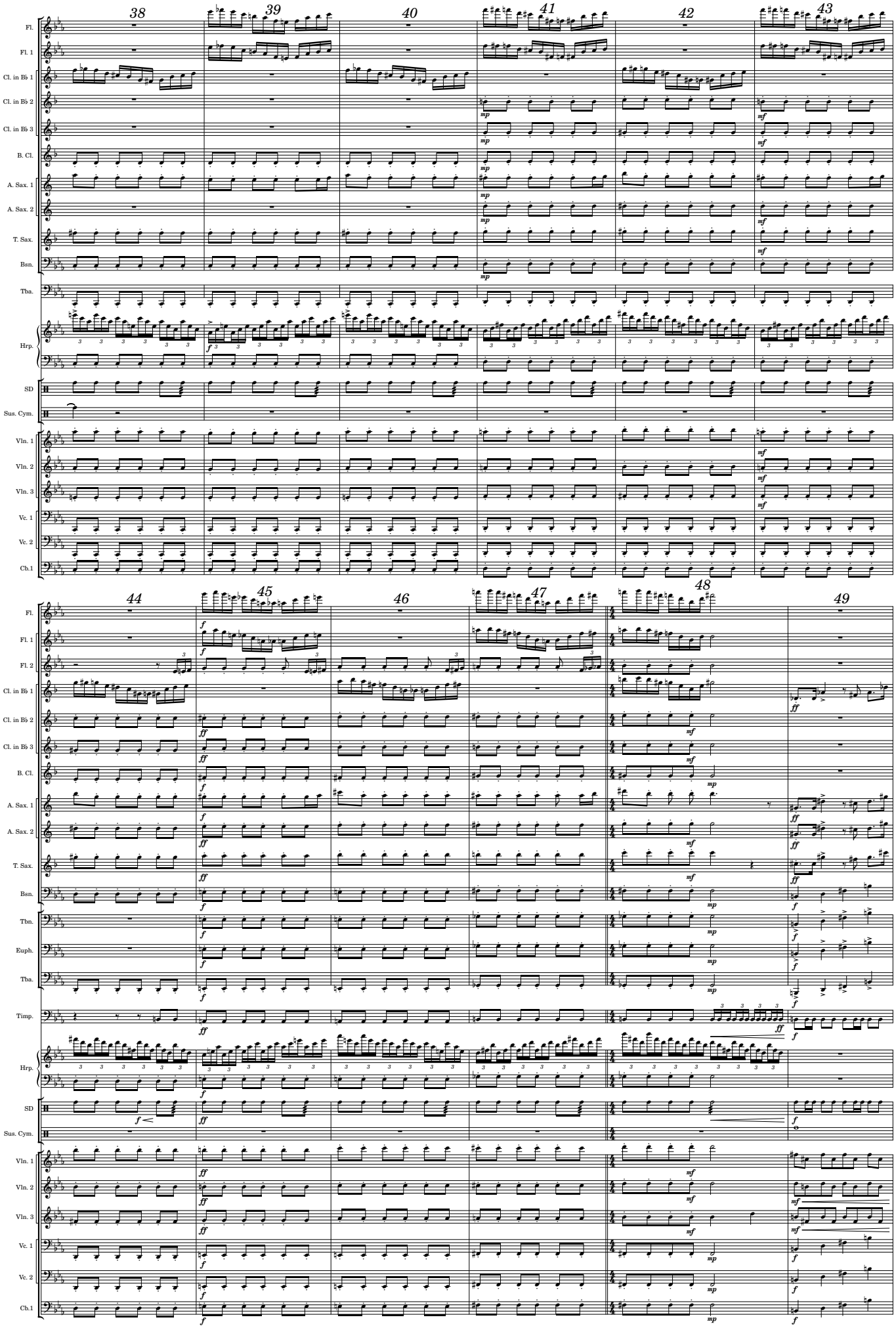
38
39
40
41
42
43
44
45
46
47
48
49
Fl.
Fl. 1
Fl. 2
Cl. in B♭ 1
Cl. in B♭ 2
Cl. in B♭ 3
B. Cl.
A. Sax. 1
A. Sax. 2
T. Sax.
Bsn.
Tbn.
Euph.
Tba.
Timp.
Hrp.
SD
Sus. Cym.
Vln. 1
Vln. 2
Vln. 3
Vc. 1
Vc. 2
Cb.1

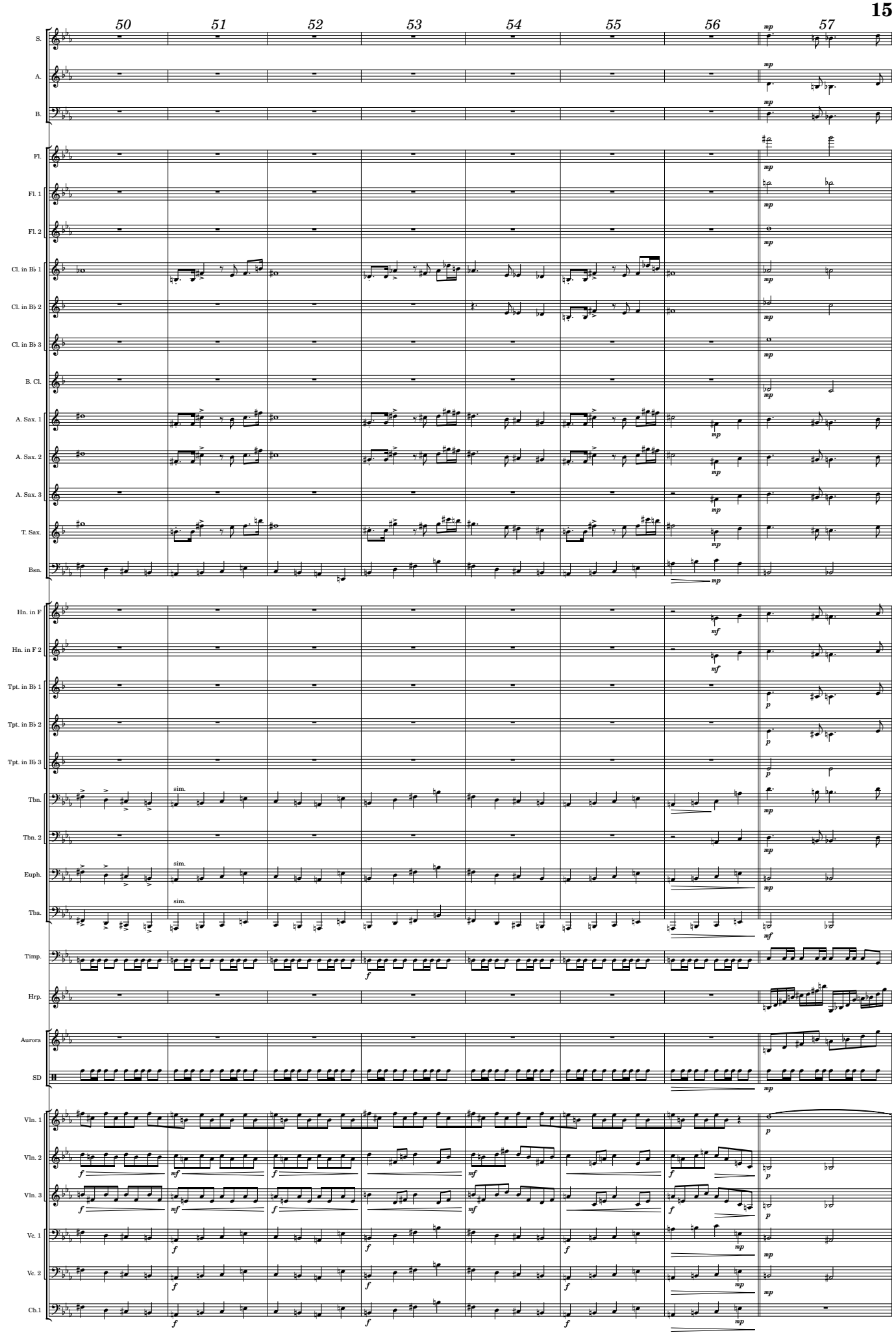
50
51
52
53
54
55
56
57
S.
A.
B.
Fl.
Fl. 1
Fl. 2
Cl. in B♭ 1
Cl. in B♭ 2
Cl. in B♭ 3
B. Cl.
A. Sax. 1
A. Sax. 2
A. Sax. 3
T. Sax.
Bsn.
Hn. in F
Hn. in F 2
Tpt. in B♭ 1
Tpt. in B♭ 2
Tpt. in B♭ 3
Tbn.
Tbn. 2
Euph.
Tba.
Timp.
Hrp.
Aurora
SD
Vln. 1
Vln. 2
Vln. 3
Vc. 1
Vc. 2
Cb.1
sim.
sim.
sim.

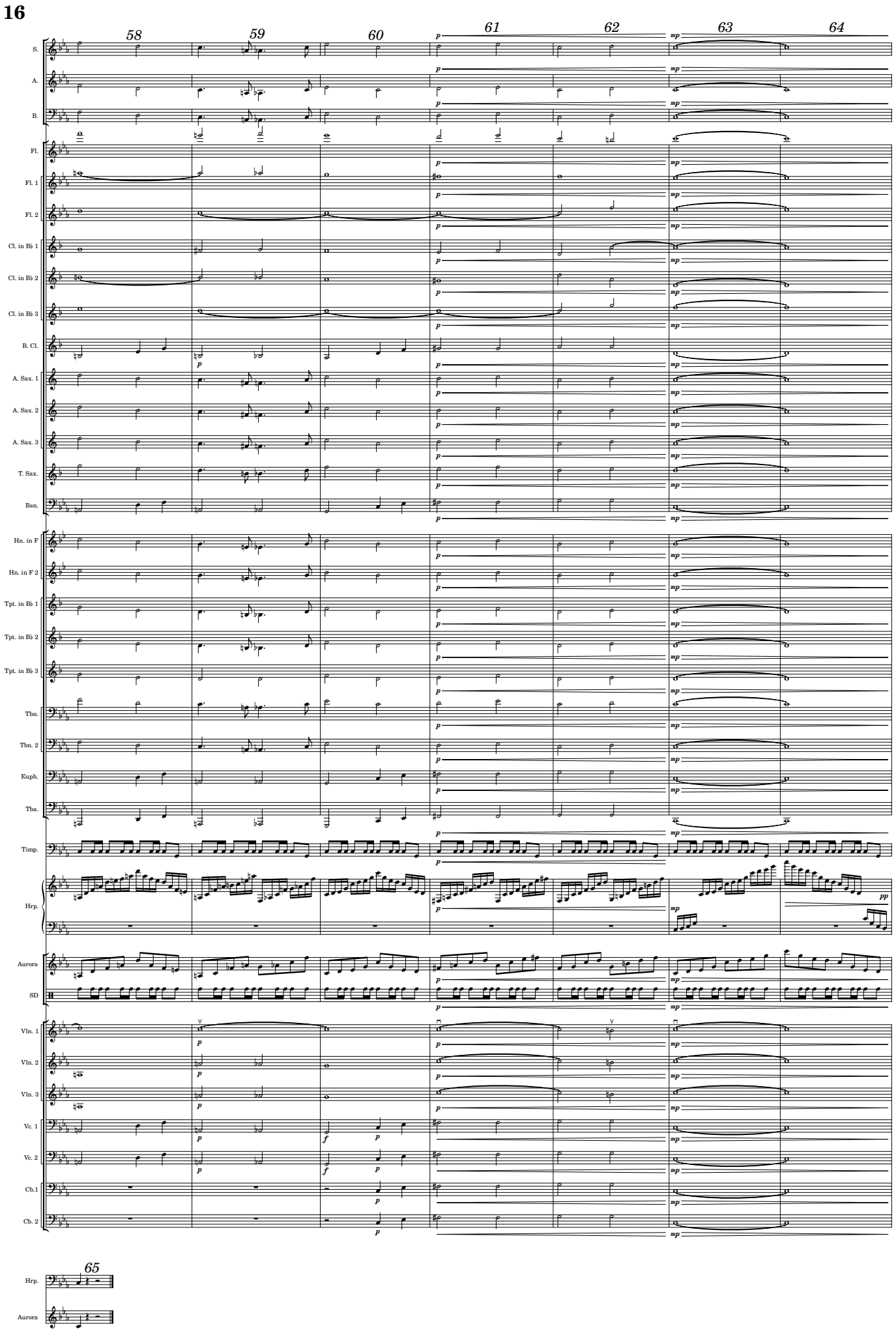
16
58
59
60
61
62
63
64
65
S.
A.
B.
Fl.
Fl. 1
Fl. 2
Cl. in B♭ 1
Cl. in B♭ 2
Cl. in B♭ 3
B. Cl.
A. Sax. 1
A. Sax. 2
A. Sax. 3
T. Sax.
Bsn.
Hn. in F
Hn. in F 2
Tpt. in B♭ 1
Tpt. in B♭ 2
Tpt. in B♭ 3
Tbn.
Tbn. 2
Euph.
Tba.
Timp.
Hrp.
Aurora
SD
Vln. 1
Vln. 2
Vln. 3
Vc. 1
Vc. 2
Cb.1
Cb. 2
Hrp.
Aurora

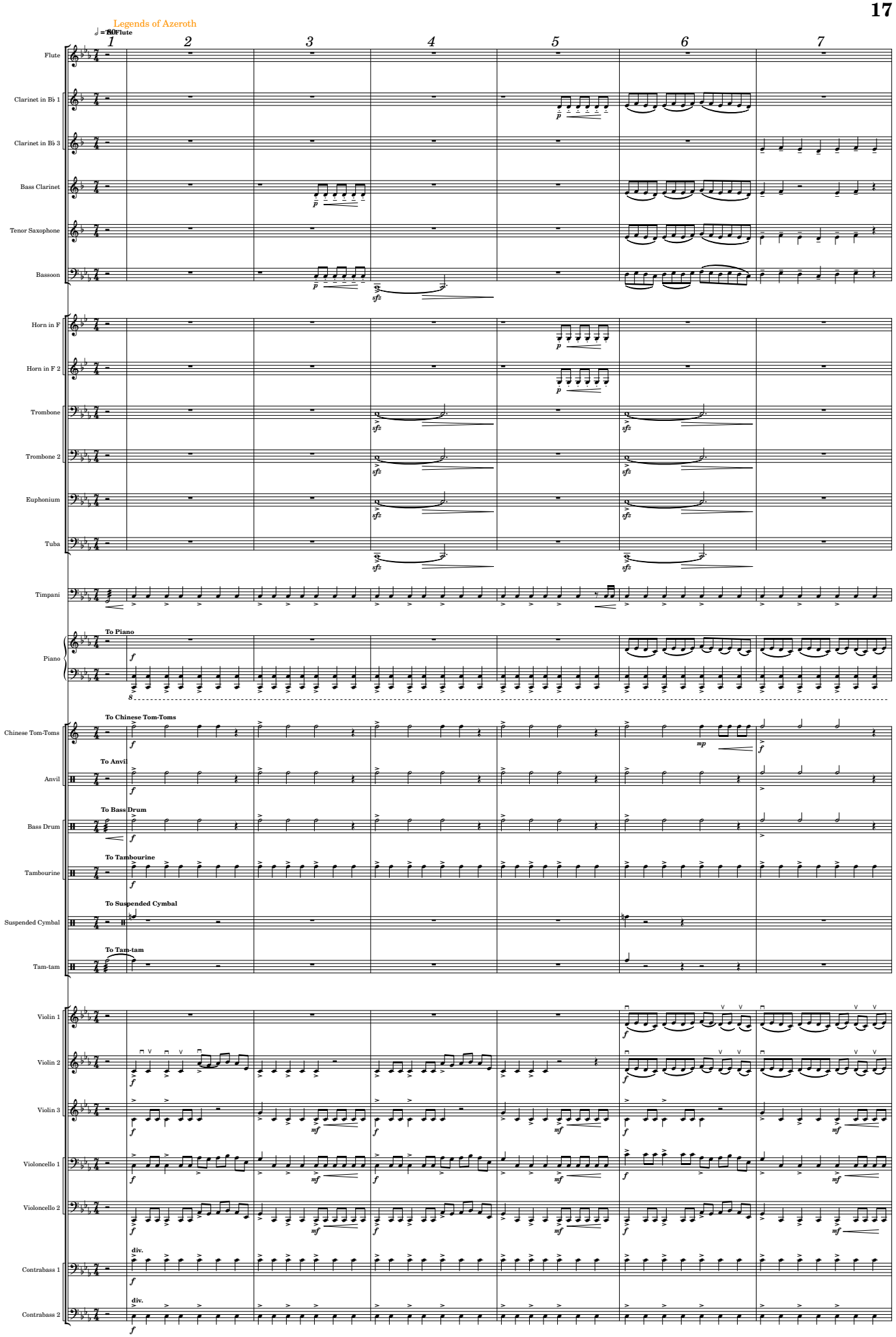
Legends of Azeroth
♩ = 80
Flute
Clarinet in B♭ 1
Clarinet in B♭ 3
Bass Clarinet
Tenor Saxophone
Bassoon
Horn in F
Horn in F 2
Trombone
Trombone 2
Euphonium
Tuba
Timpani
To Piano
Piano
To Chinese Tom-Toms
Chinese Tom-Toms
To Anvil
Anvil
To Bass Drum
Bass Drum
To Tambourine
Tambourine
To Suspended Cymbal
Suspended Cymbal
To Tam-tam
Tam-tam
Violin 1
Violin 2
Violin 3
Violoncello 1
Violoncello 2
div.
Contrabass 1
div.
Contrabass 2

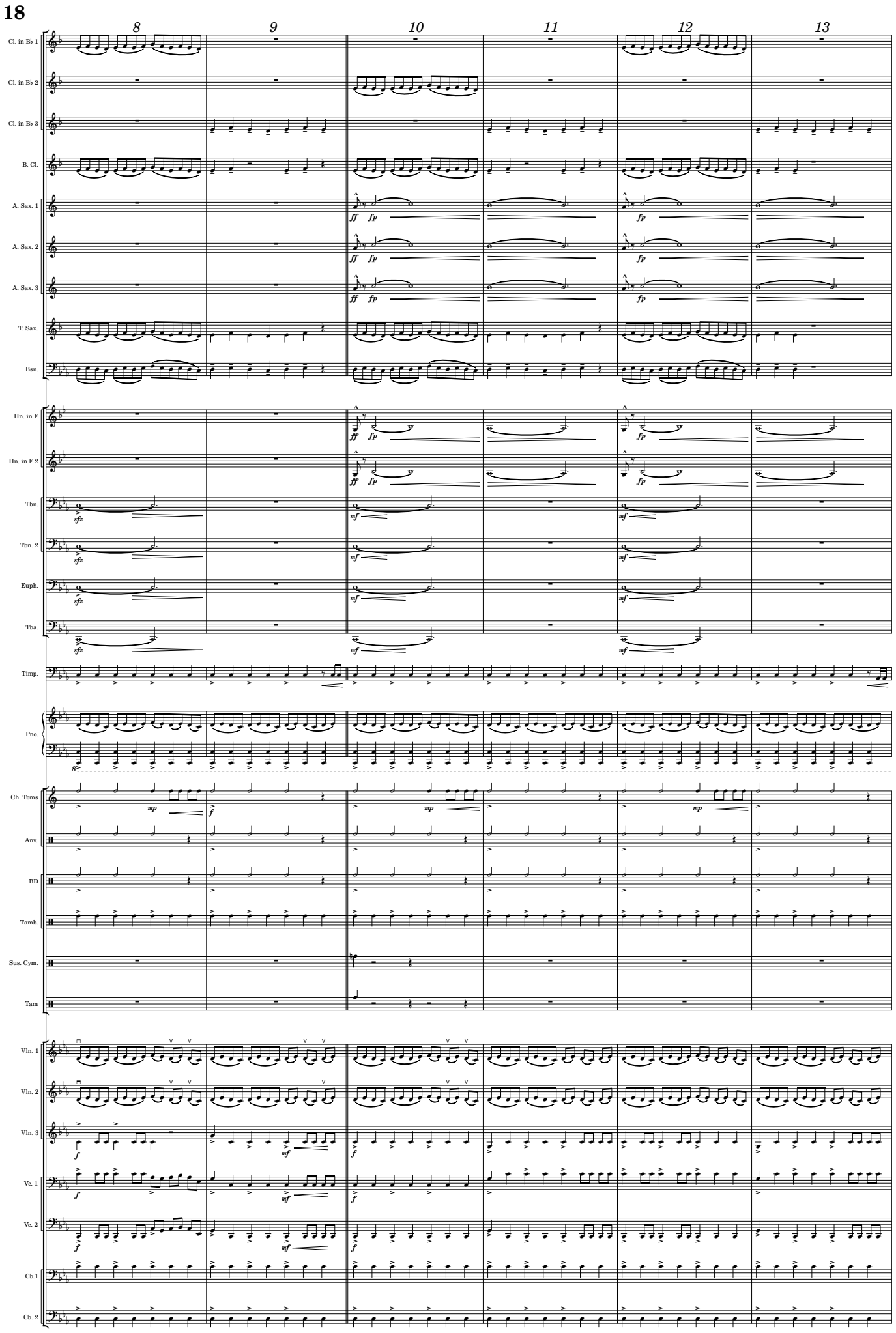
18
8
9
10
11
12
13
Cl. in B♭ 1
Cl. in B♭ 2
Cl. in B♭ 3
B. Cl.
A. Sax. 1
A. Sax. 2
A. Sax. 3
T. Sax.
Bsn.
Hn. in F
Hn. in F 2
Tbn.
Tbn. 2
Euph.
Tba.
Timp.
Pno.
Ch. Toms
Anv.
BD
Tamb.
Sus. Cym.
Tam
Vln. 1
Vln. 2
Vln. 3
Vc. 1
Vc. 2
Ch.1
Cb. 2

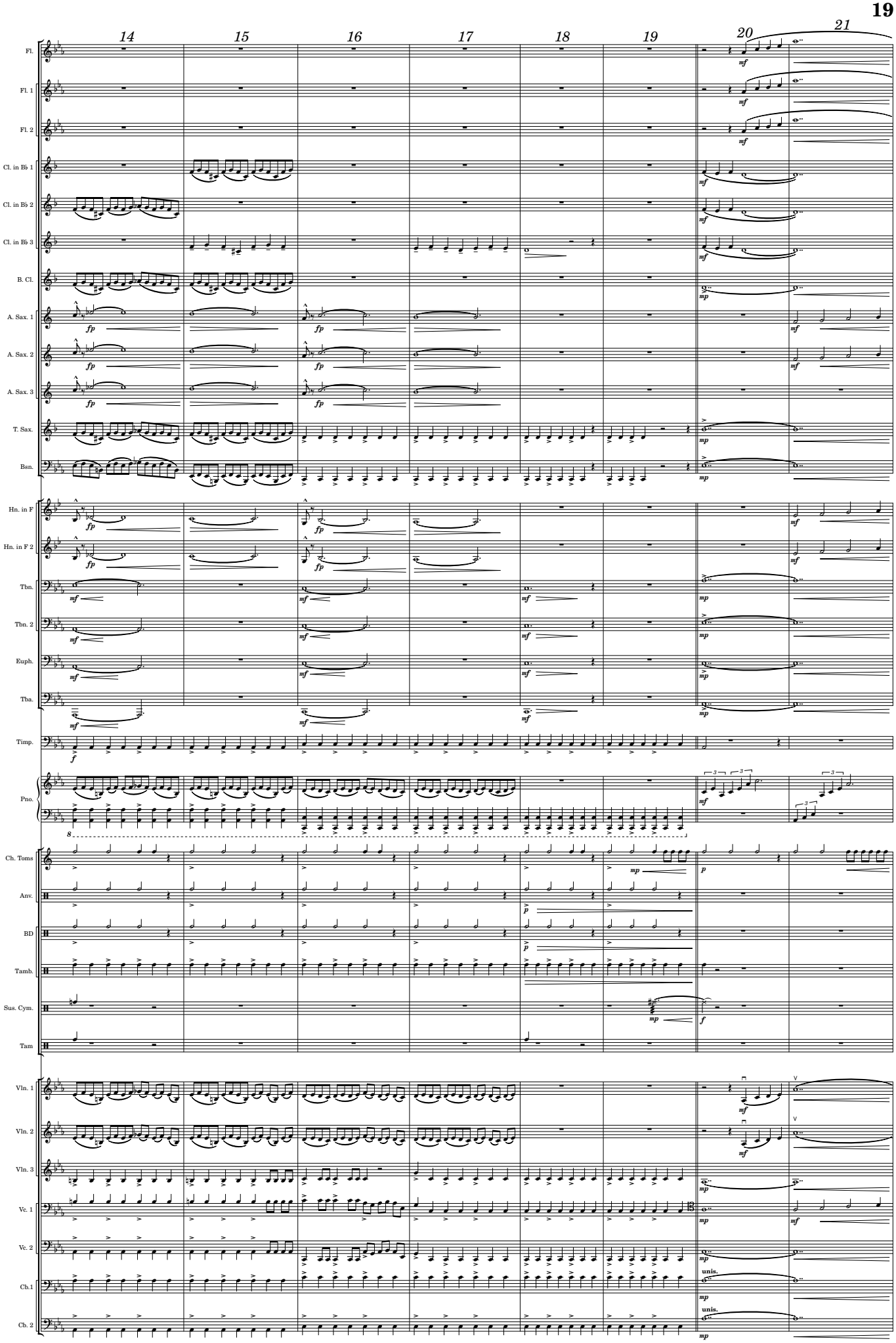
14
15
16
17
18
19
20
21
Fl.
Fl. 1
Fl. 2
Cl. in B♭ 1
Cl. in B♭ 2
Cl. in B♭ 3
B. Cl.
A. Sax. 1
A. Sax. 2
A. Sax. 3
T. Sax.
Bsn.
Hn. in F
Hn. in F 2
Tbn.
Tbn. 2
Euph.
Tba.
Timp.
Pno.
Ch. Toms
Anv.
BD
Tamb.
Sus. Cym.
Tam
Vln. 1
Vln. 2
Vln. 3
Vc. 1
Vc. 2
Cb.1
Cb. 2
unis.
unis.

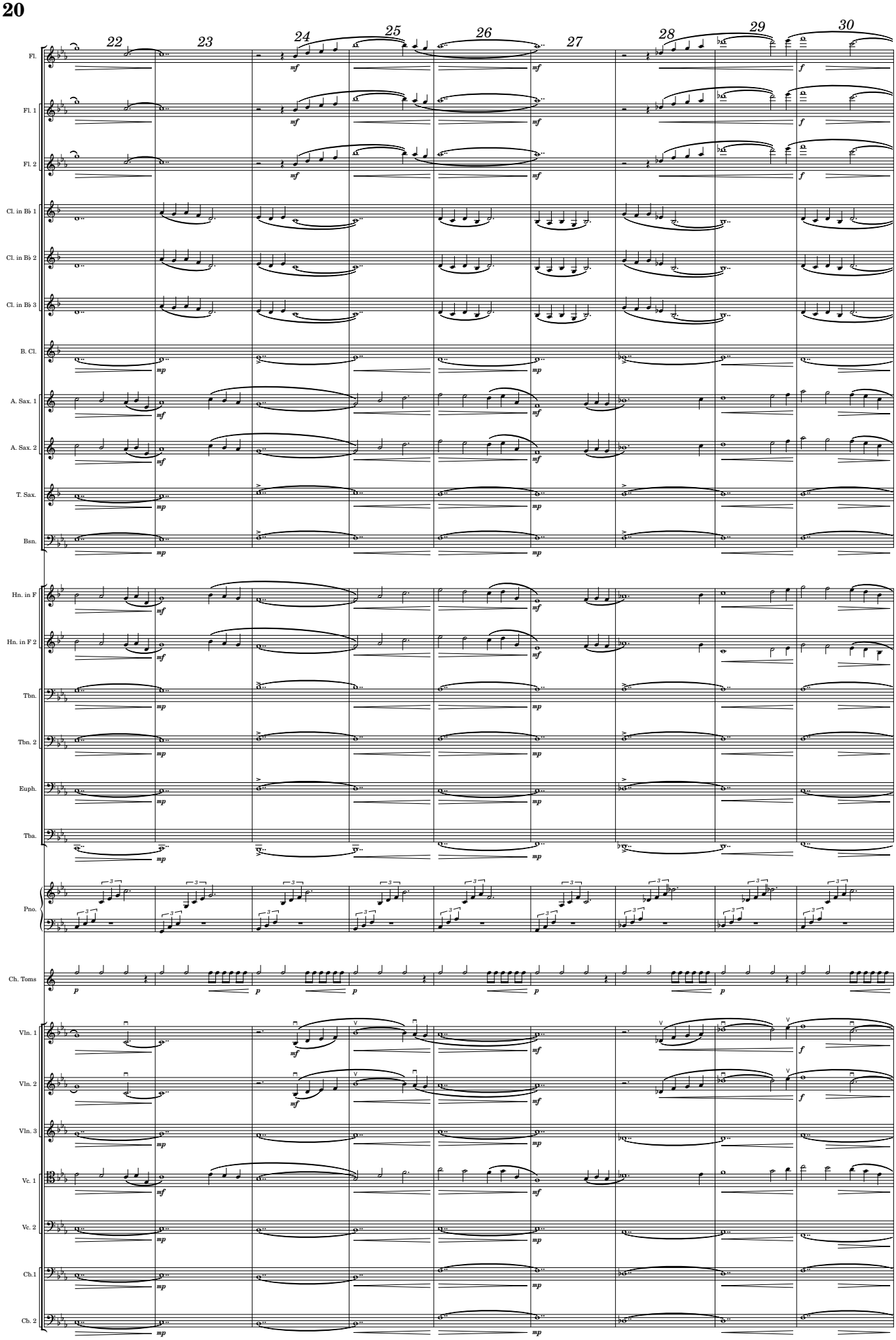
22
23
24
25
26
27
28
29
30
Fl.
Fl. 1
Fl. 2
Cl. in B♭ 1
Cl. in B♭ 2
Cl. in B♭ 3
B. Cl.
A. Sax. 1
A. Sax. 2
T. Sax.
Bsn.
Hn. in F
Hn. in F 2
Tbn.
Tbn. 2
Euph.
Tba.
Pno.
Ch. Toms
Vln. 1
Vln. 2
Vln. 3
Vc. 1
Vc. 2
Cb.1
Cb. 2

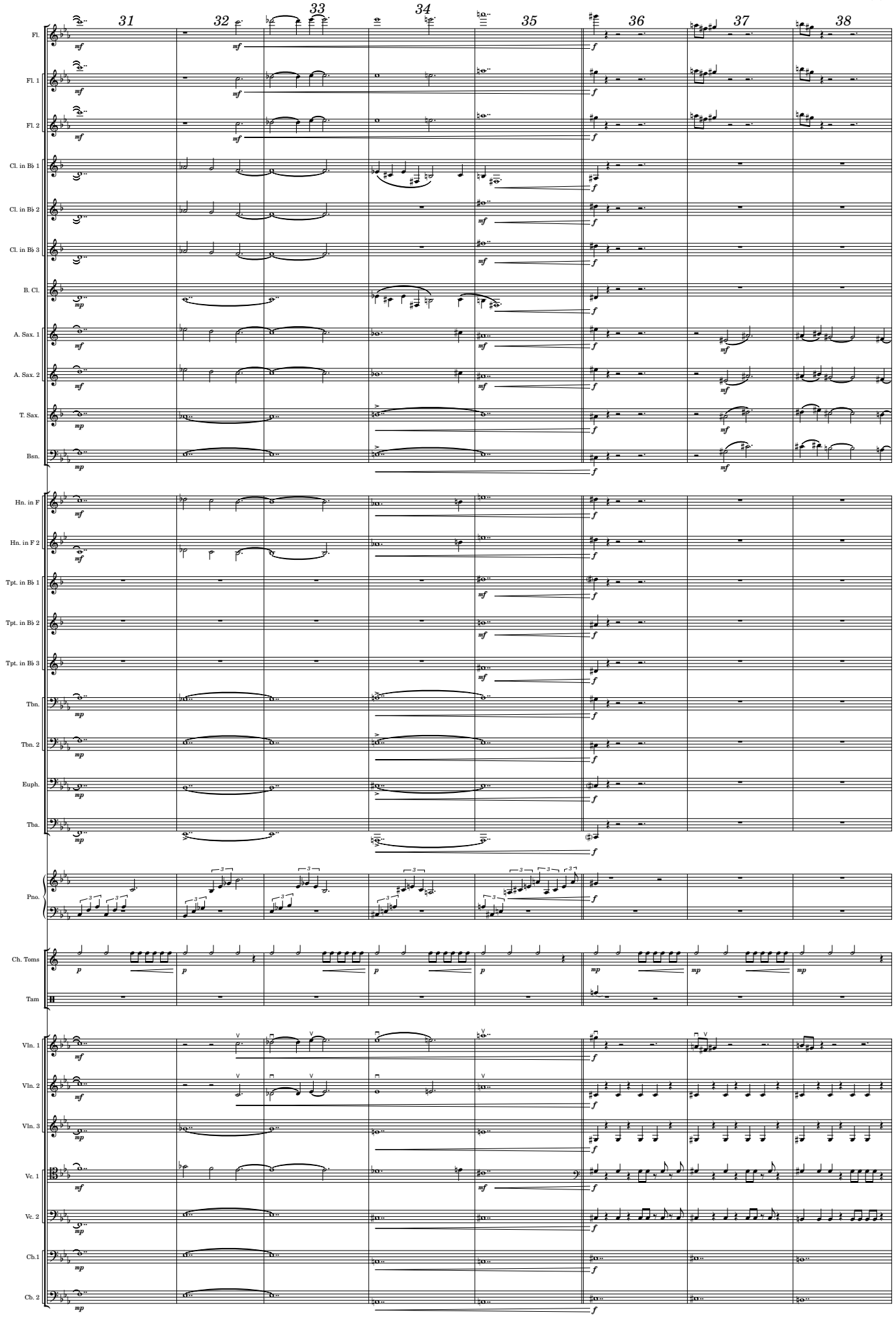
31
32
33
34
35
36
37
38
Fl.
Fl. 1
Fl. 2
Cl. in B♭ 1
Cl. in B♭ 2
Cl. in B♭ 3
B. Cl.
A. Sax. 1
A. Sax. 2
T. Sax.
Bsn.
Hn. in F
Hn. in F 2
Tpt. in B♭ 1
Tpt. in B♭ 2
Tpt. in B♭ 3
Tbn.
Tbn. 2
Euph.
Tba.
Pno.
Ch. Toms
Tam
Vln. 1
Vln. 2
Vln. 3
Vc. 1
Vc. 2
Cb.1
Cb. 2

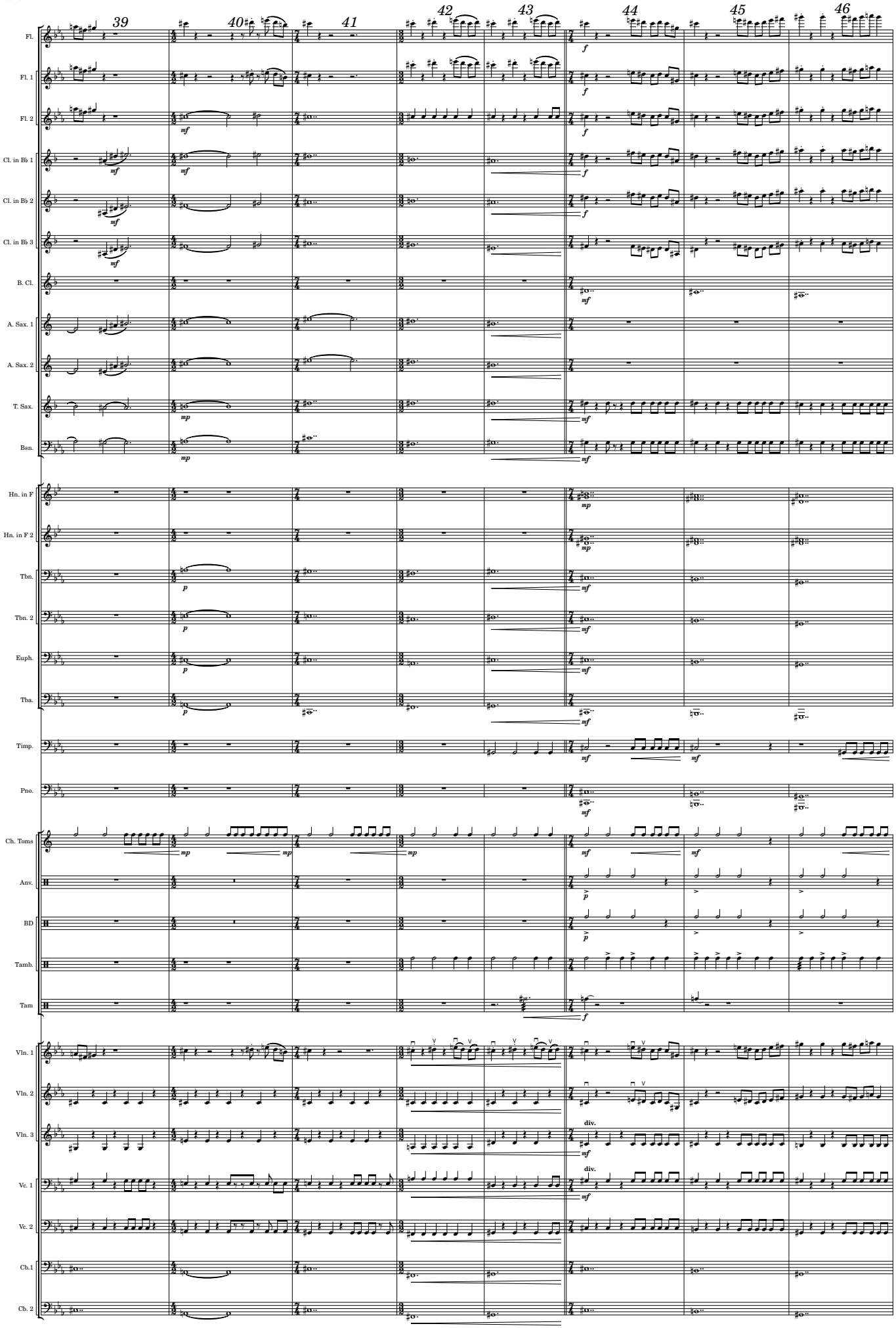
39
40
41
42
43
44
45
46
Fl.
Fl. 1
Fl. 2
Cl. in Bb 1
Cl. in Bb 2
Cl. in Bb 3
B. Cl.
A. Sax. 1
A. Sax. 2
T. Sax.
Bsn.
Hn. in F
Hn. in F 2
Tbn.
Tbn. 2
Euph.
Tba.
Timp.
Pno.
Ch. Toms
Anv.
BD
Tamb.
Tam
Vln. 1
Vln. 2
Vln. 3
Vc. 1
Vc. 2
Cb.1
Cb. 2
div.
div.

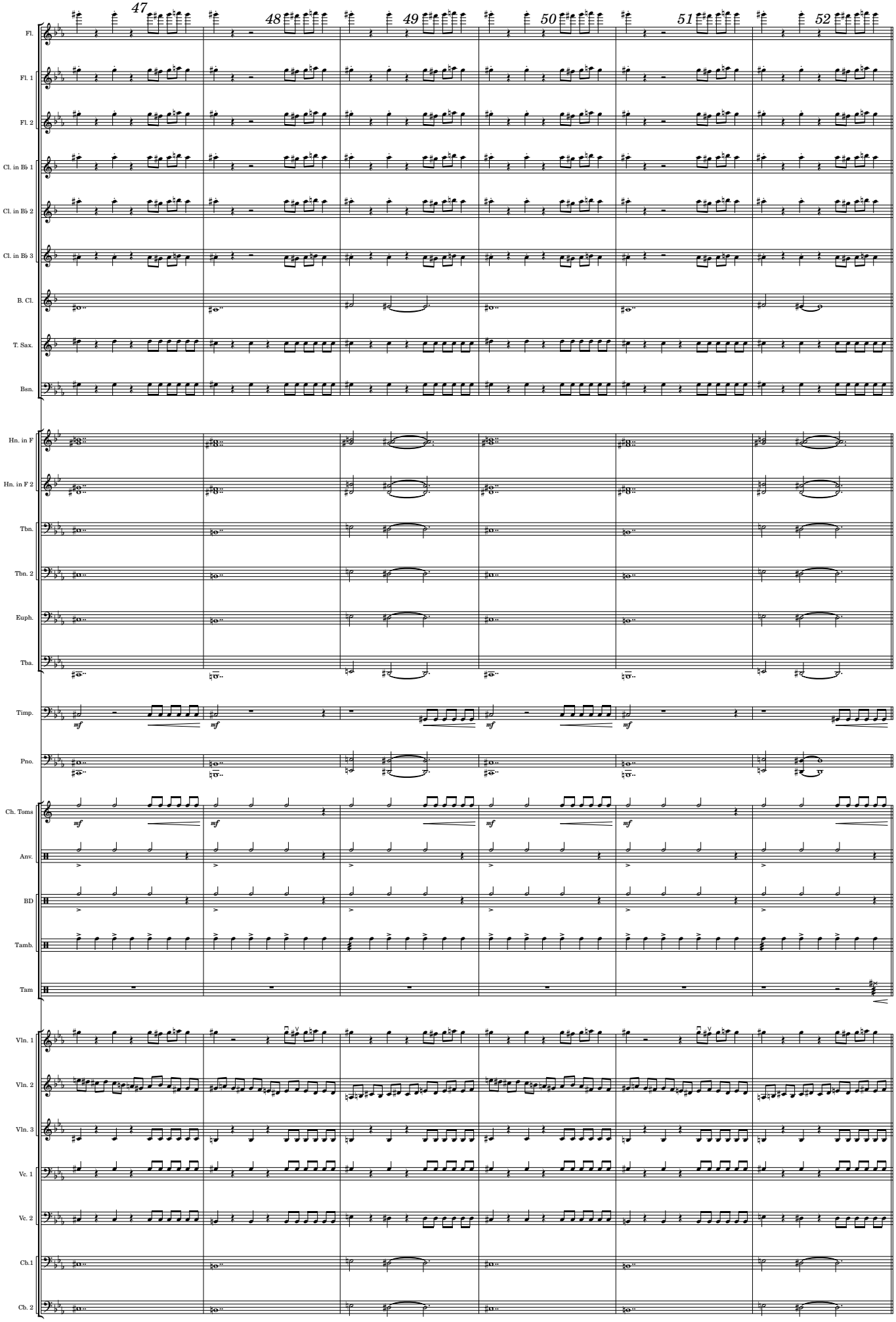
47
48
49
50
51
52
Fl.
Fl. 1
Fl. 2
Cl. in B♭ 1
Cl. in B♭ 2
Cl. in B♭ 3
B. Cl.
T. Sax.
Bsn.
Hn. in F
Hn. in F 2
Tbn.
Tbn. 2
Euph.
Tba.
Timp.
mf
Pno.
Ch. Toms
Anv.
BD
Tamb.
Tam
Vln. 1
Vln. 2
Vln. 3
Vc. 1
Vc. 2
Cb.1
Cb. 2

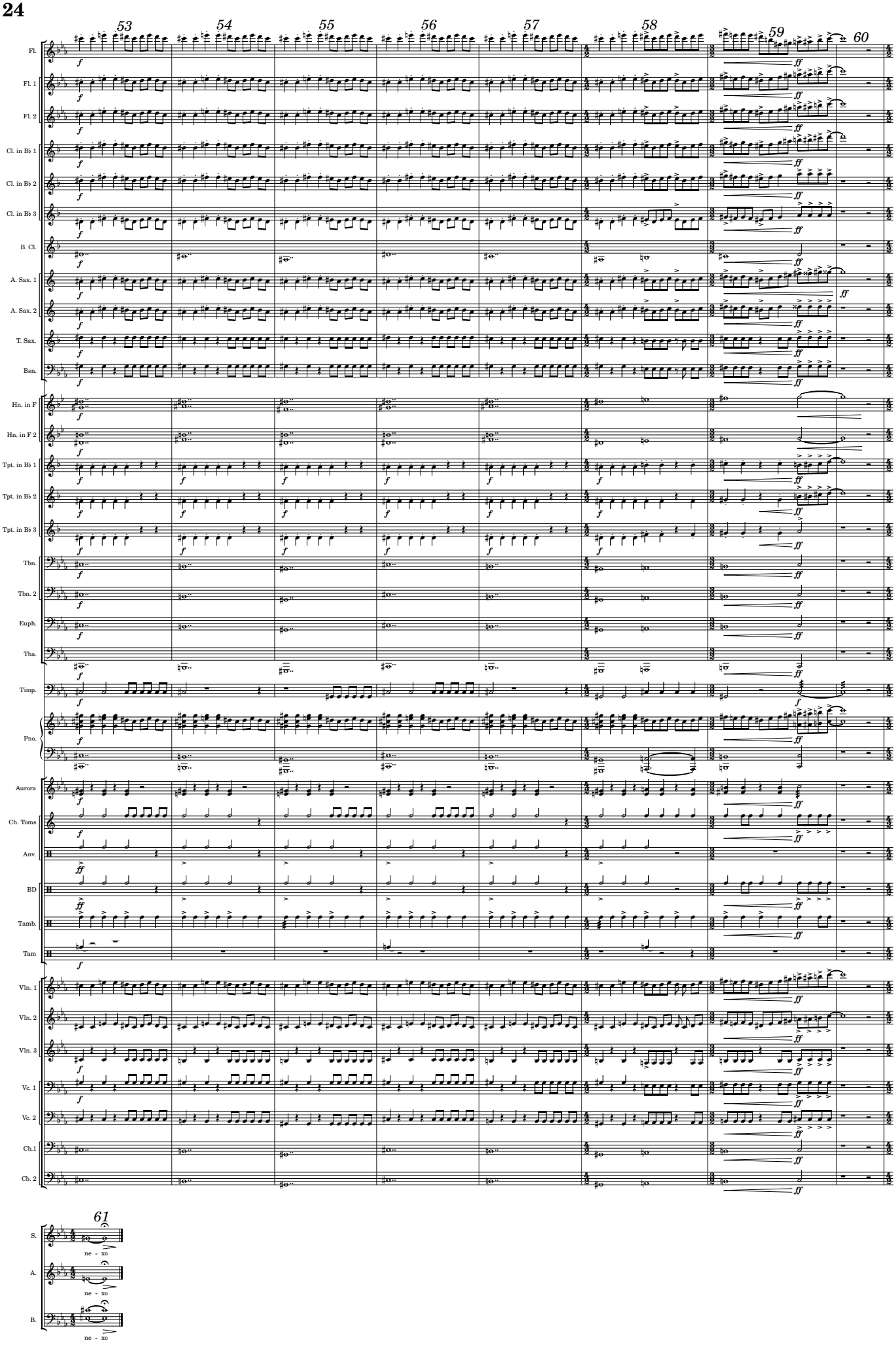
53
54
55
56
57
58
59
60
61
Fl.
Fl. 1
Fl. 2
Cl. in B♭ 1
Cl. in B♭ 2
Cl. in B♭ 3
B. Cl.
A. Sax. 1
A. Sax. 2
T. Sax.
Bsn.
Hn. in F
Hn. in F 2
Tpt. in B♭ 1
Tpt. in B♭ 2
Tpt. in B♭ 3
Tbn.
Tbn. 2
Euph.
Tba.
Timp.
Pno.
Aurora
Ch. Toms
Anv.
BD
Tamb.
Tam
Vln. 1
Vln. 2
Vln. 3
Vc. 1
Vc. 2
Cb.1
Cb. 2
S.
A.
B.
ne - xo
ne - xo
ne - xo

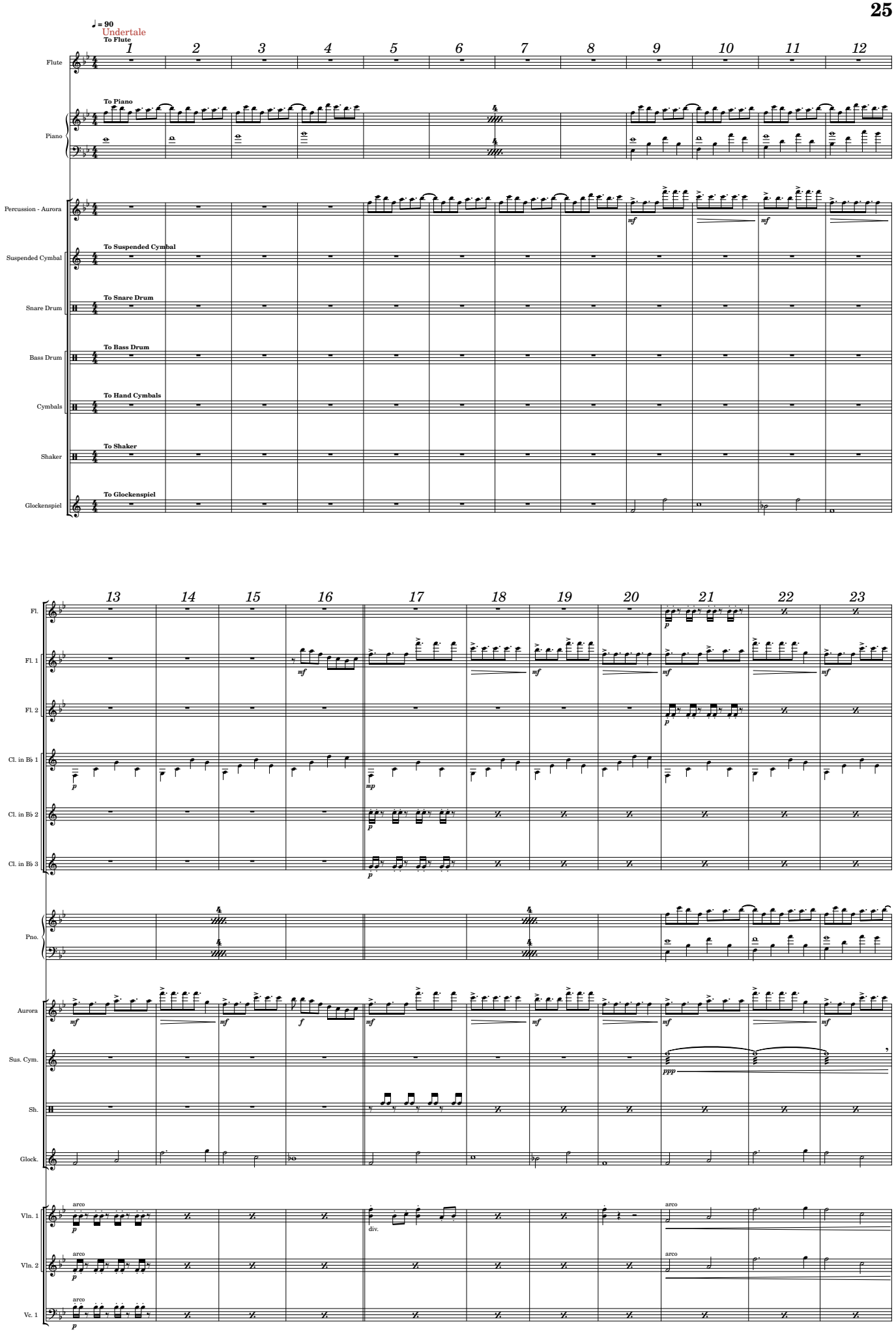
♩ = 90
Undertale
To Flute
Flute
To Piano
Piano
Percussion - Aurora
To Suspended Cymbal
Suspended Cymbal
To Snare Drum
Snare Drum
To Bass Drum
Bass Drum
To Hand Cymbals
Cymbals
To Shaker
Shaker
To Glockenspiel
Glockenspiel
Fl.
Fl. 1
Fl. 2
Cl. in B♭ 1
Cl. in B♭ 2
Cl. in B♭ 3
Pno.
Aurora
Sus. Cym.
Sh.
Glock.
Vln. 1
Vln. 2
Vc. 1
arco
div.

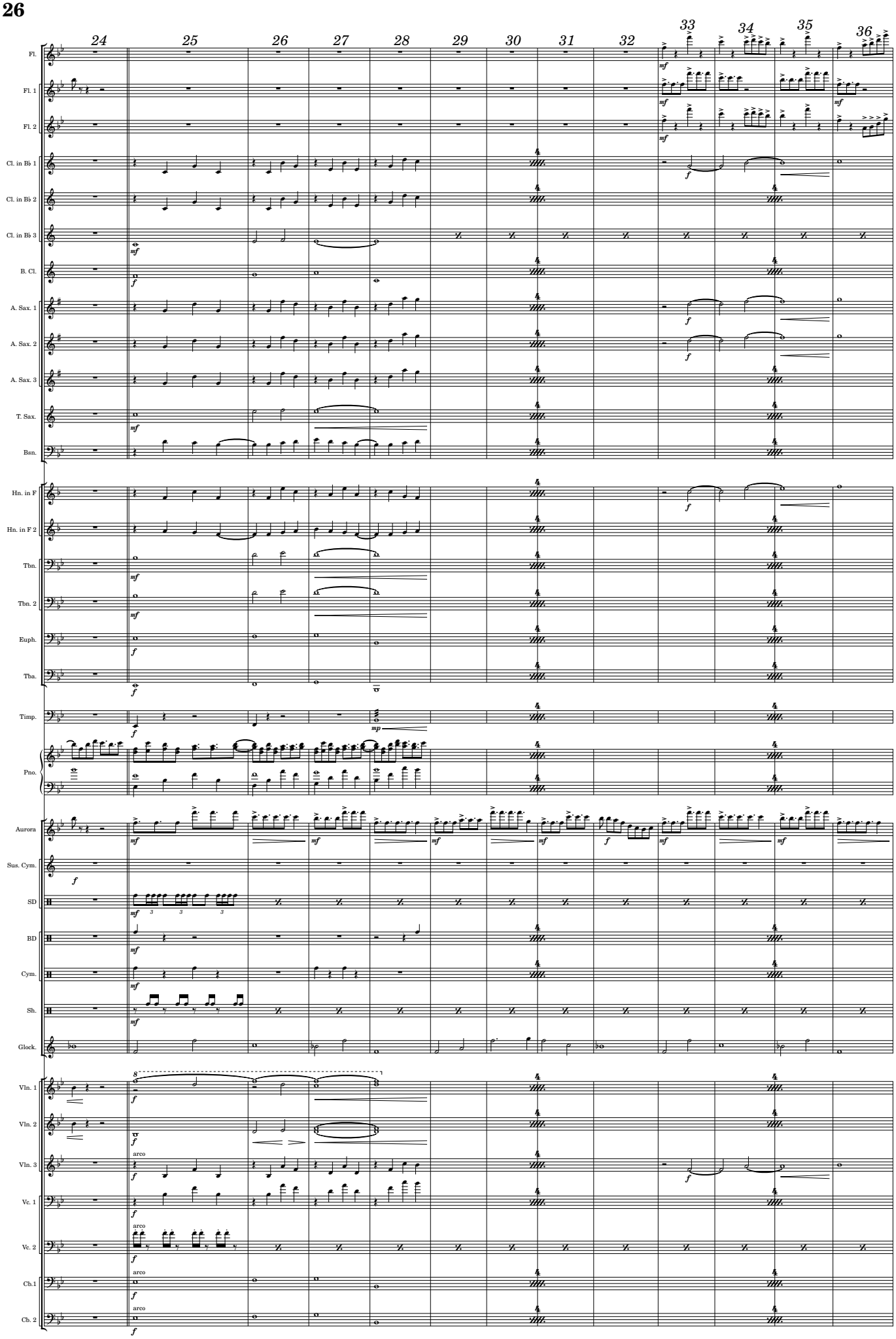
24
25
26
27
28
29
30
31
32
33
34
35
36
Fl.
Fl. 1
Fl. 2
Cl. in B♭ 1
Cl. in B♭ 2
Cl. in B♭ 3
B. Cl.
A. Sax. 1
A. Sax. 2
A. Sax. 3
T. Sax.
Bsn.
Hn. in F
Hn. in F 2
Tbn.
Tbn. 2
Euph.
Tba.
Timp.
Pno.
Aurora
Sus. Cym.
SD
BD
Cym.
Sh.
Glock.
Vln. 1
Vln. 2
Vln. 3
Vc. 1
Vc. 2
Cb.1
Cb. 2
arco
arco
arco
arco

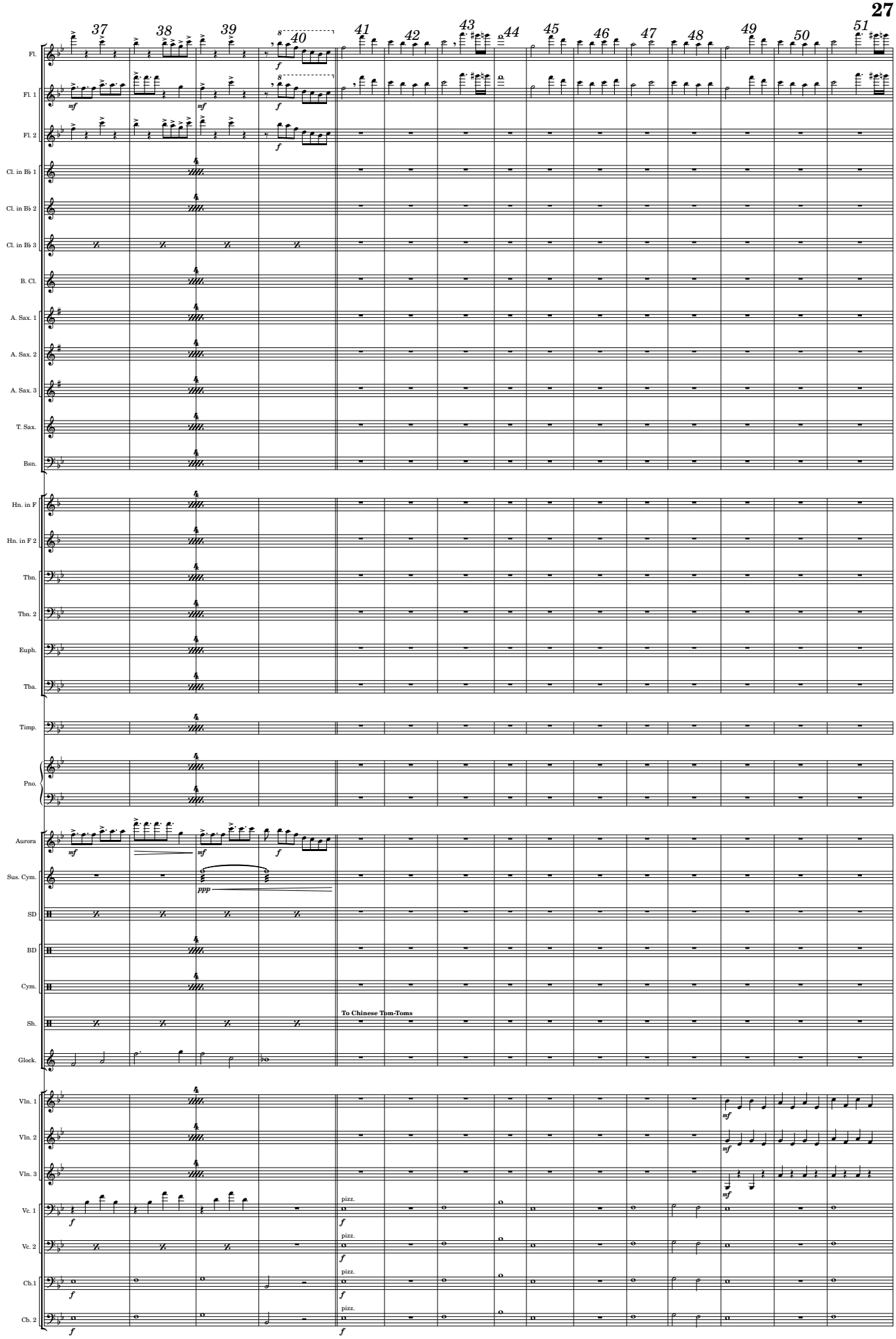
37
38
39
40
41
42
43
44
45
46
47
48
49
50
51
Fl.
Fl. 1
Fl. 2
Cl. in Bb 1
Cl. in Bb 2
Cl. in Bb 3
B. Cl.
A. Sax. 1
A. Sax. 2
A. Sax. 3
T. Sax.
Bsn.
Hn. in F
Hn. in F 2
Tbn.
Tbn. 2
Euph.
Tba.
Timp.
Pno.
Aurora
Sus. Cym.
SD
BD
Cym.
Sh.
Glock.
To Chinese Tom-Toms
Vln. 1
Vln. 2
Vln. 3
Vc. 1
Vc. 2
Cb.1
Cb. 2
pizz.

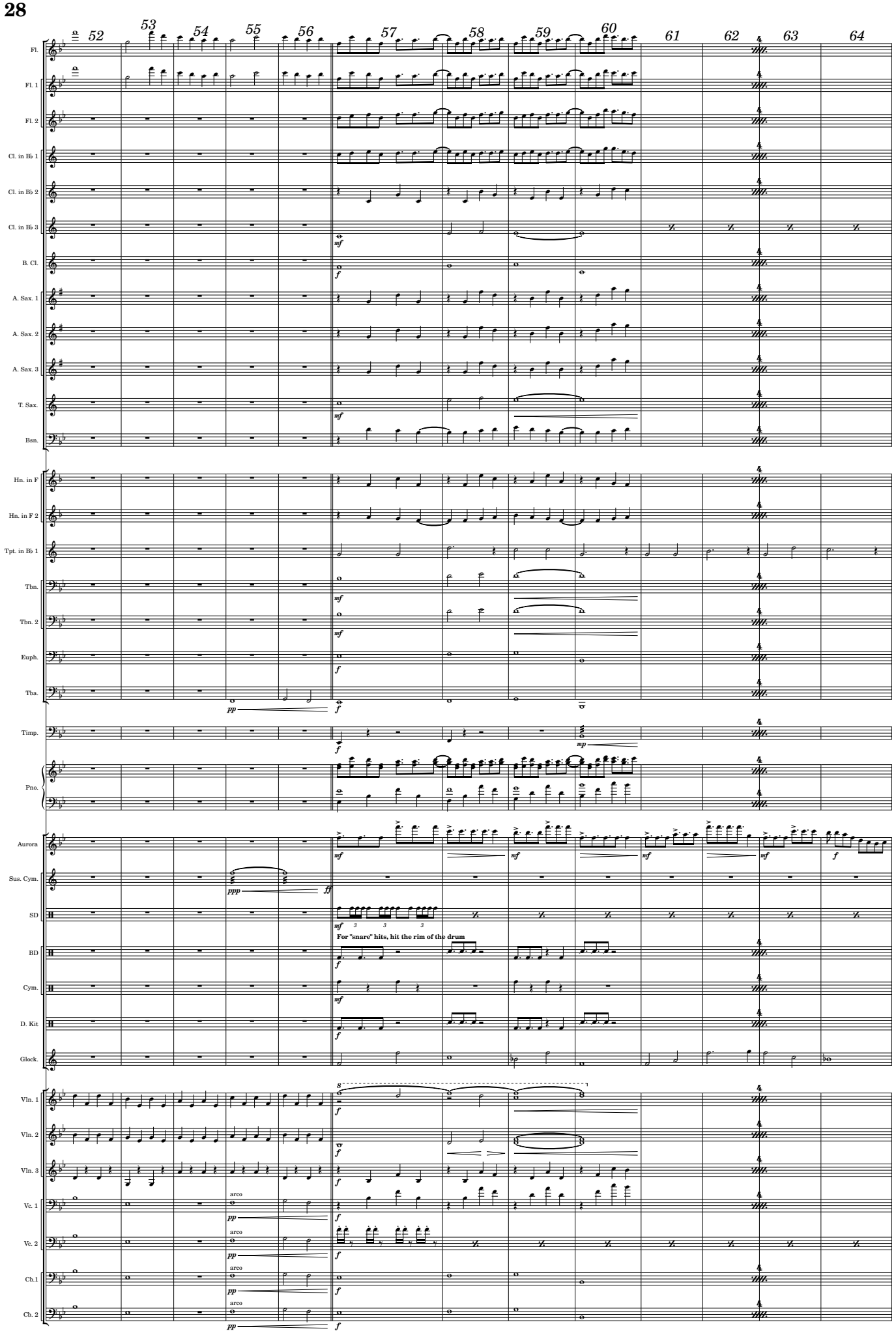
52
53
54
55
56
57
58
59
60
61
62
63
64
Fl.
Fl. 1
Fl. 2
Cl. in B♭ 1
Cl. in B♭ 2
Cl. in B♭ 3
B. Cl.
A. Sax. 1
A. Sax. 2
A. Sax. 3
T. Sax.
Bsn.
Hn. in F
Hn. in F 2
Tpt. in B♭ 1
Tbn.
Tbn. 2
Euph.
Tba.
Timp.
Pno.
Aurora
Sus. Cym.
SD
For "snare" hits, hit the rim of the drum
BD
Cym.
D. Kit
Glock.
Vln. 1
Vln. 2
Vln. 3
Vc. 1
Vc. 2
Cb.1
Cb. 2
arco

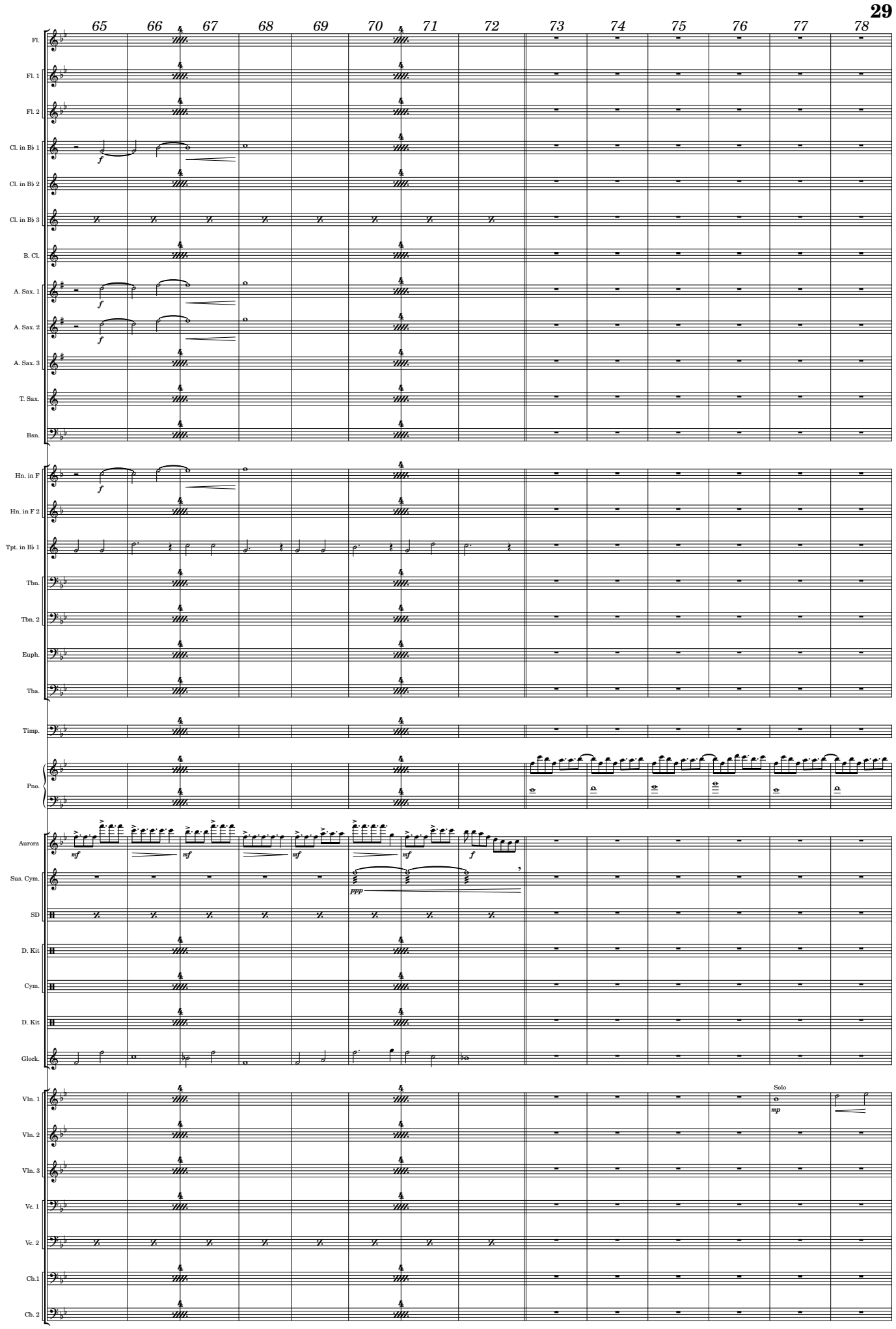
65
66
67
68
69
70
71
72
73
74
75
76
77
78
Fl.
Fl. 1
Fl. 2
Cl. in B♭ 1
Cl. in B♭ 2
Cl. in B♭ 3
B. Cl.
A. Sax. 1
A. Sax. 2
A. Sax. 3
T. Sax.
Bsn.
Hn. in F
Hn. in F 2
Tpt. in B♭ 1
Tbn.
Tbn. 2
Euph.
Tba.
Timp.
Pno.
Aurora
Sus. Cym.
SD
D. Kit
Cym.
D. Kit
Glock.
Vln. 1
Vln. 2
Vln. 3
Vc. 1
Vc. 2
Cb.1
Cb. 2
Solo

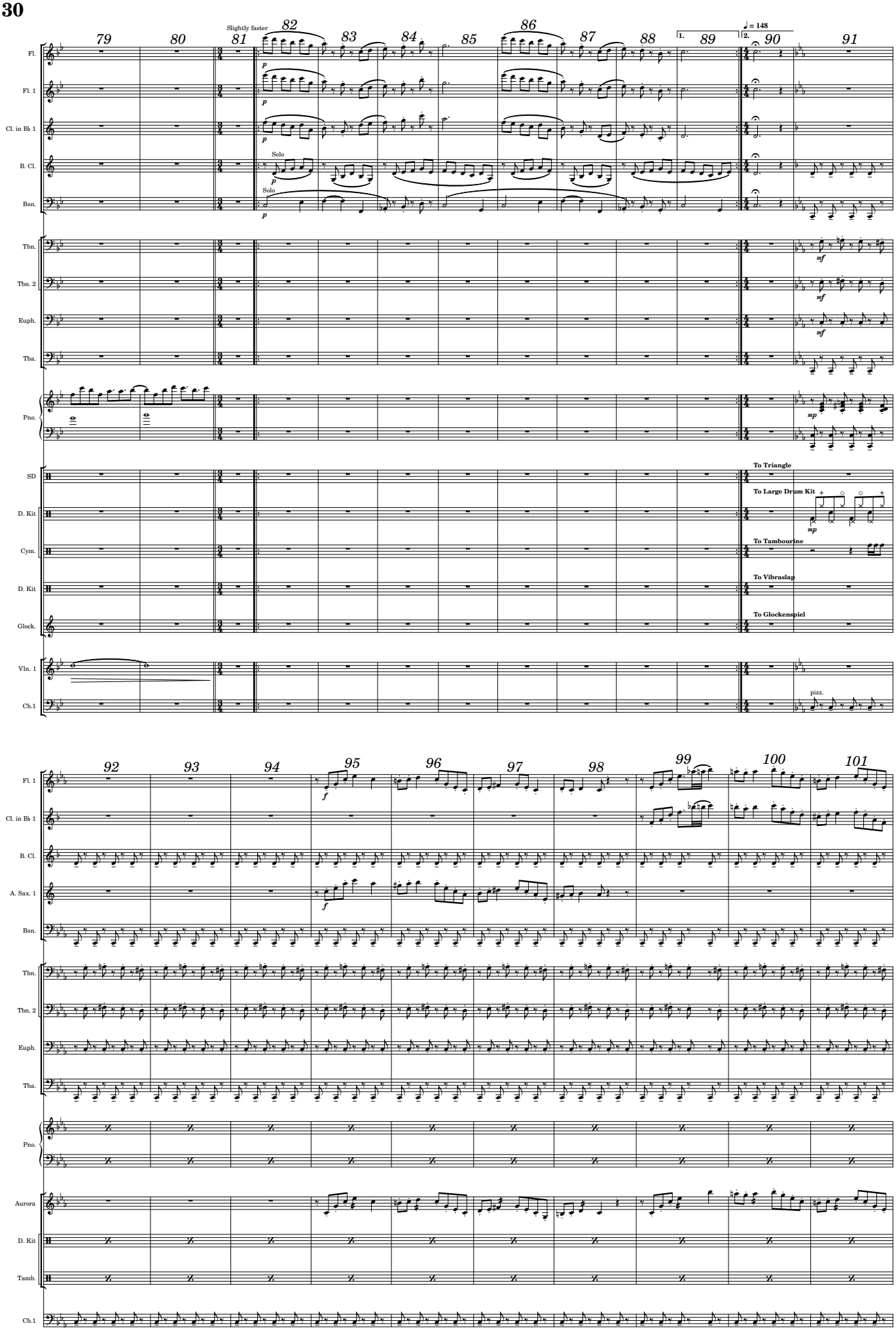
79
80
81
Slightly faster
82
83
84
85
86
87
88
89
90
91
♩ = 148
1.
2.
Fl.
Fl. 1
Cl. in B♭ 1
B. Cl.
Bsn.
Solo
Tbn.
Tbn. 2
Euph.
Tba.
Pno.
SD
D. Kit
Cym.
D. Kit
Glock.
Vln. 1
Ch.1
To Triangle
To Large Drum Kit
To Tambourine
To Vibraslap
To Glockenspiel
pizz.
92
93
94
95
96
97
98
99
100
101
Fl. 1
Cl. in B♭ 1
B. Cl.
A. Sax. 1
Bsn.
Tbn.
Tbn. 2
Euph.
Tba.
Pno.
Aurora
D. Kit
Tamb.
Ch.1

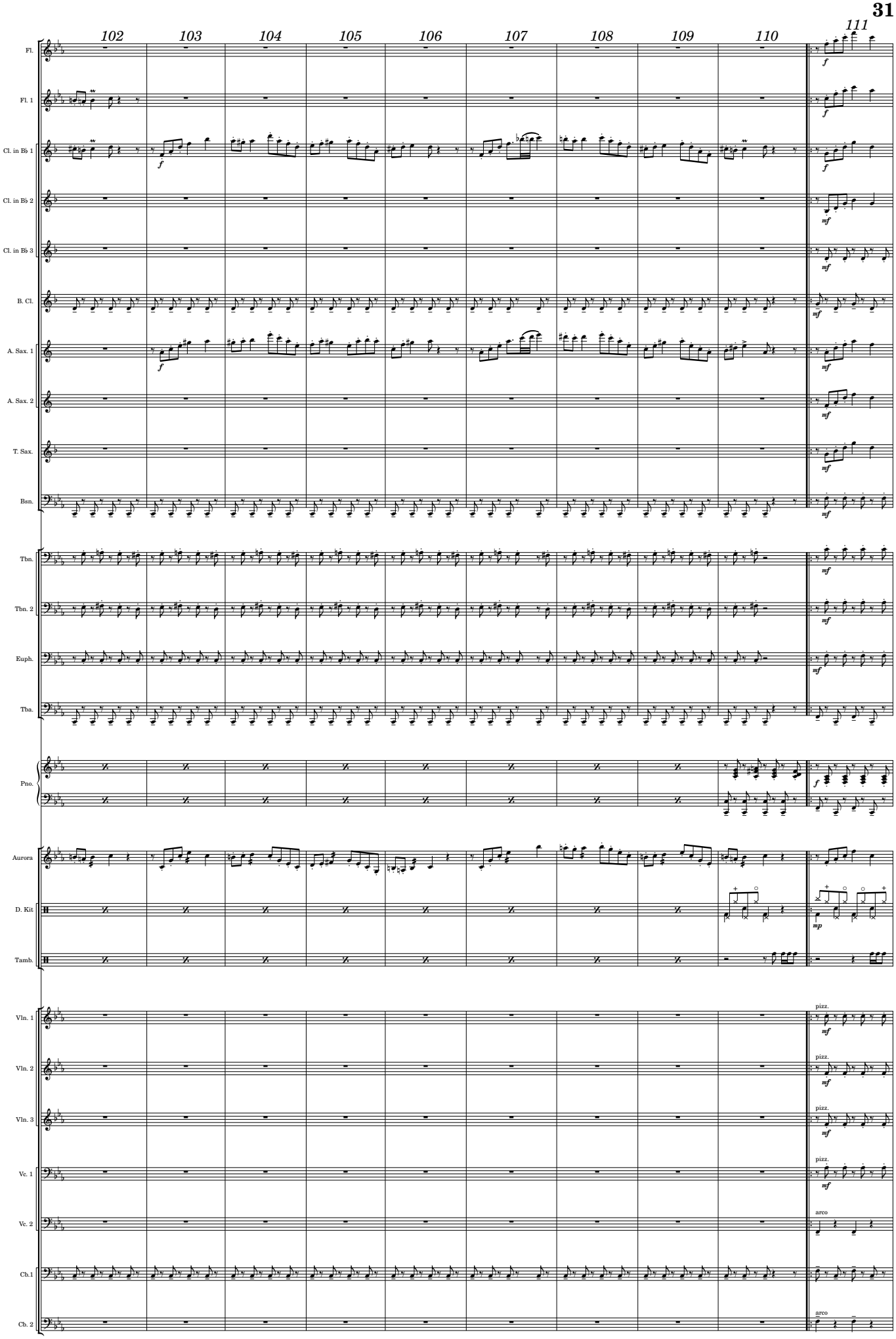
102
103
104
105
106
107
108
109
110
111
Fl.
Fl. 1
Cl. in B♭ 1
Cl. in B♭ 2
Cl. in B♭ 3
B. Cl.
A. Sax. 1
A. Sax. 2
T. Sax.
Bsn.
Tbn.
Tbn. 2
Euph.
Tba.
Pno.
Aurora
D. Kit
Tamb.
Vln. 1
Vln. 2
Vln. 3
Vc. 1
Vc. 2
Cb.1
Cb. 2
pizz.
arco

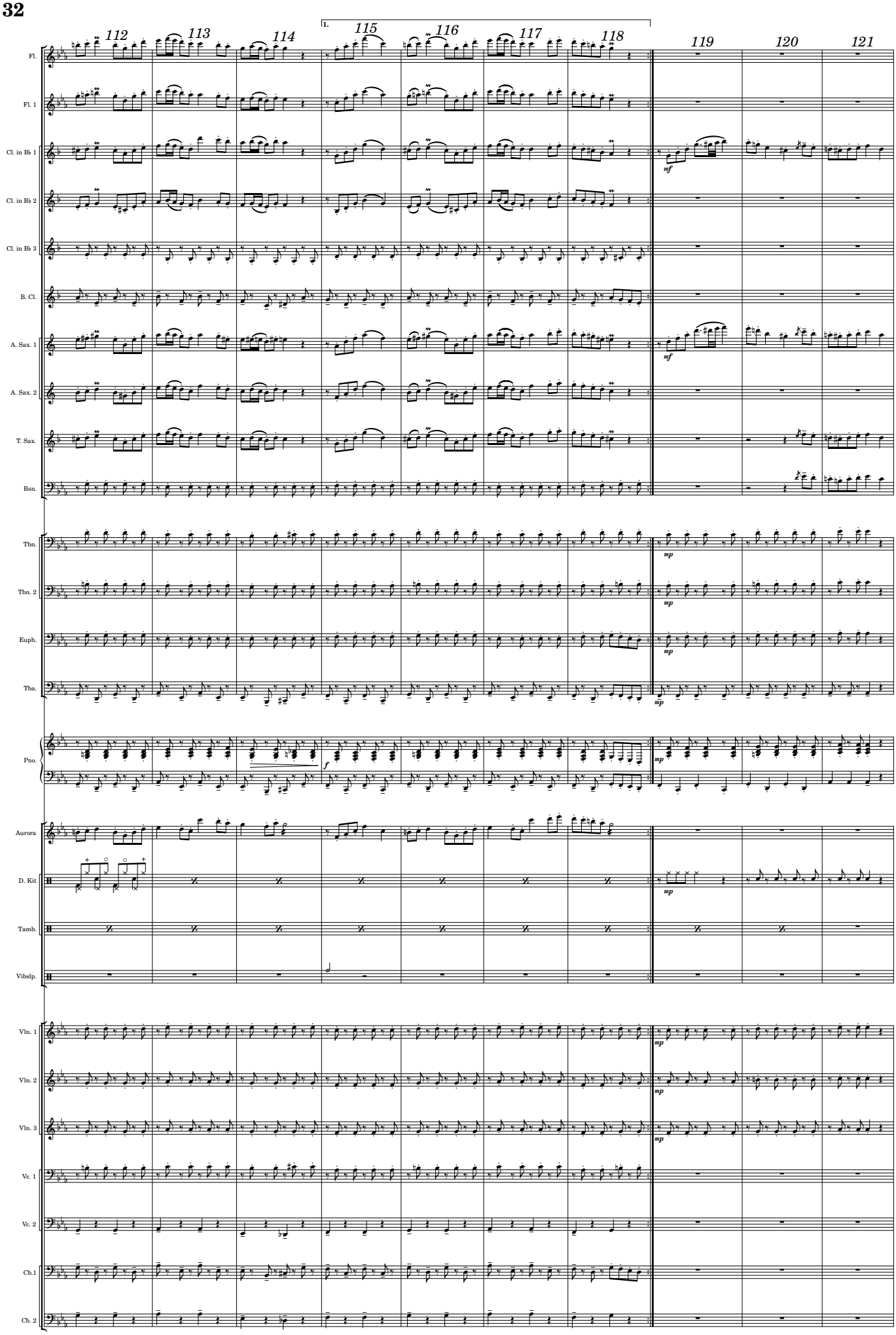
112
113
114
1.
115
116
117
118
119
120
121
Fl.
Fl. 1
Cl. in B♭ 1
Cl. in B♭ 2
Cl. in B♭ 3
B. Cl.
A. Sax. 1
A. Sax. 2
T. Sax.
Bsn.
Tbn.
Tbn. 2
Euph.
Tba.
Pno.
Aurora
D. Kit
Tamb.
Vibslp.
Vln. 1
Vln. 2
Vln. 3
Vc. 1
Vc. 2
Cb. 1
Cb. 2
mf
mp
f

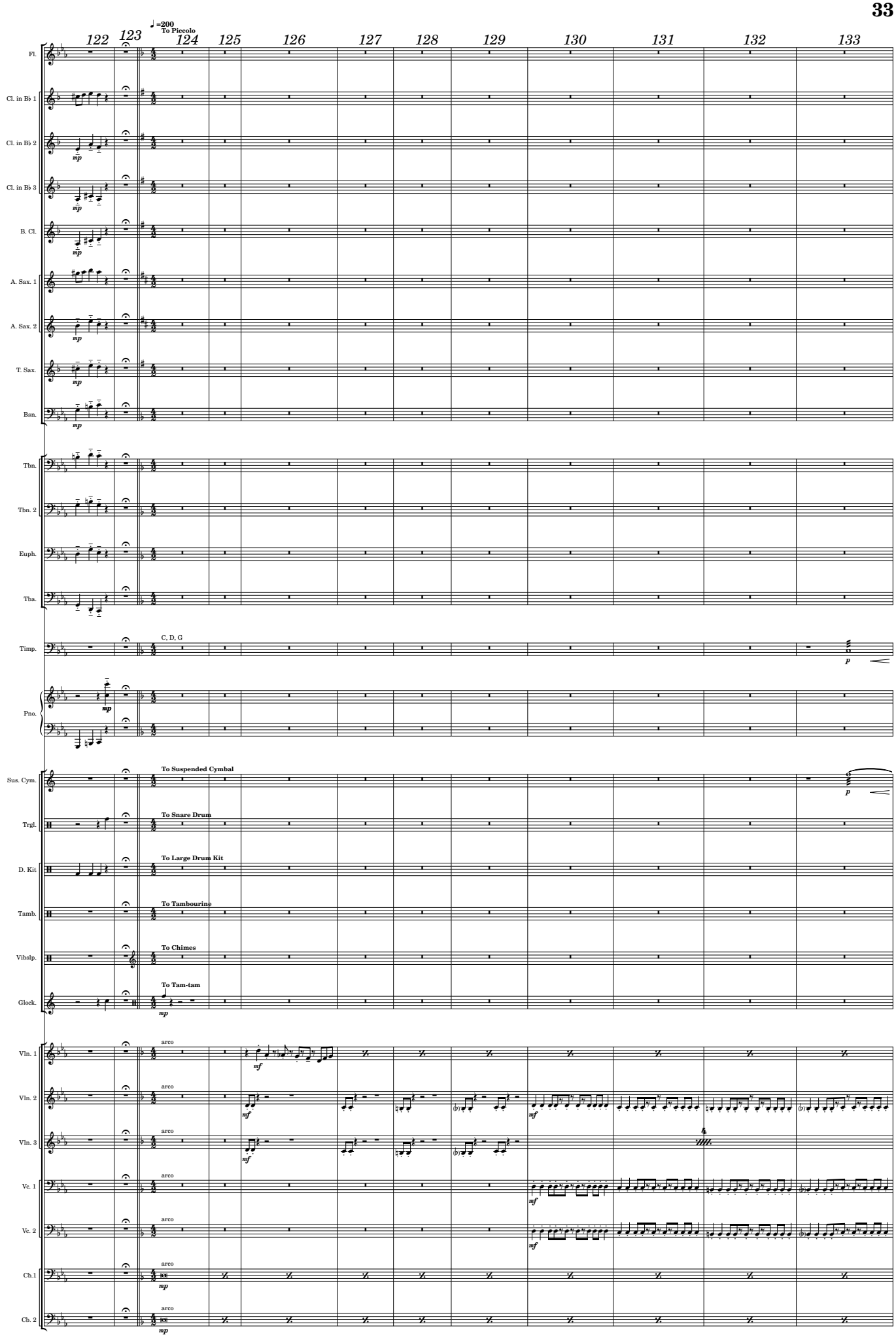
122
123
124
125
126
127
128
129
130
131
132
133
♩=200
To Piccolo
Fl.
Cl. in B♭ 1
Cl. in B♭ 2
Cl. in B♭ 3
B. Cl.
A. Sax. 1
A. Sax. 2
T. Sax.
Bsn.
Tbn.
Tbn. 2
Euph.
Tba.
Timp.
C, D, G
Pno.
Sus. Cym.
To Suspended Cymbal
Trgl.
To Snare Drum
D. Kit
To Large Drum Kit
Tamb.
To Tambourine
Vibslp.
To Chimes
Glock.
To Tam-tam
Vln. 1
Vln. 2
Vln. 3
Vc. 1
Vc. 2
Cb.1
Cb. 2
arco

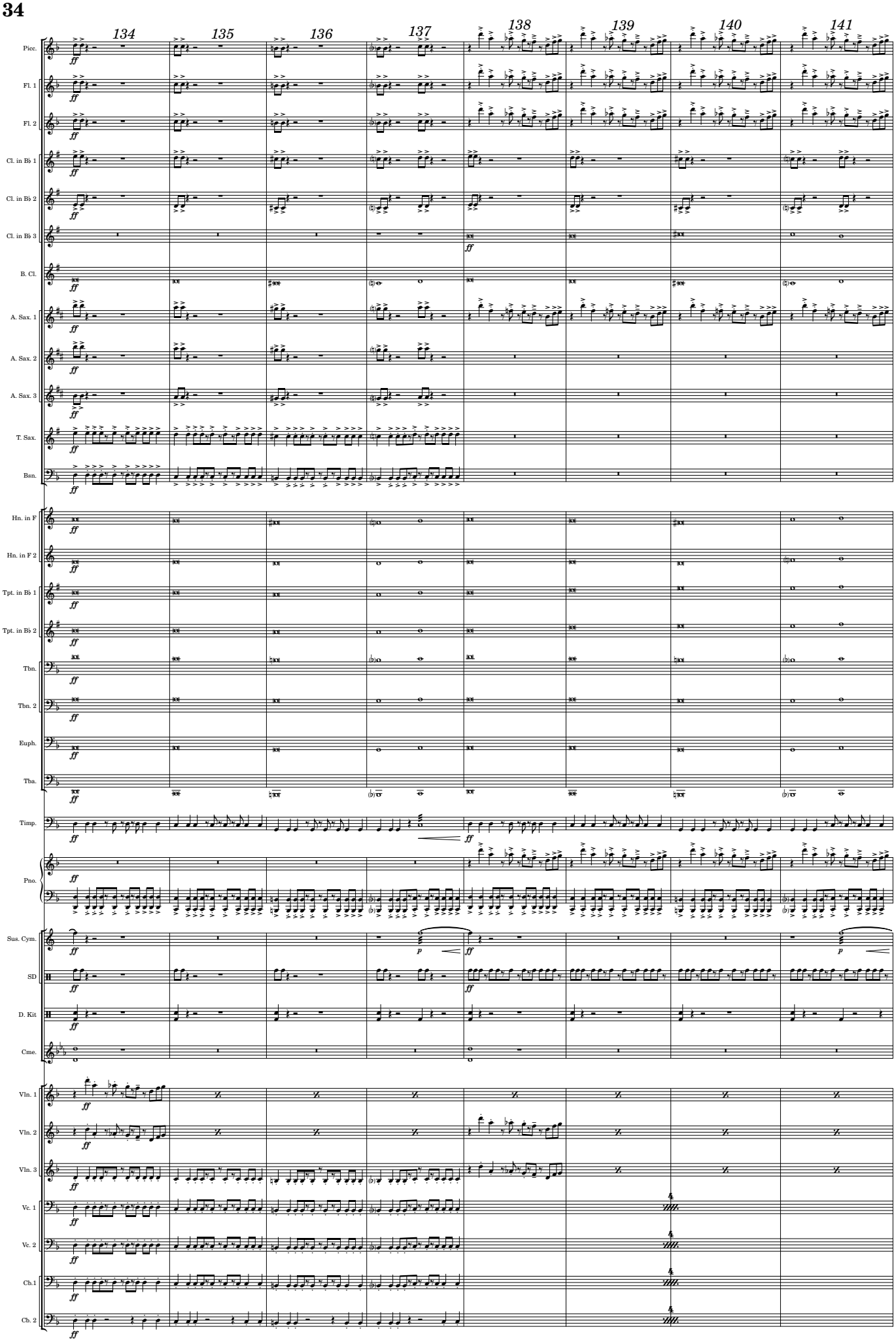
134
135
136
137
138
139
140
141
Picc.
Fl. 1
Fl. 2
Cl. in B♭ 1
Cl. in B♭ 2
Cl. in B♭ 3
B. Cl.
A. Sax. 1
A. Sax. 2
A. Sax. 3
T. Sax.
Bsn.
Hn. in F
Hn. in F 2
Tpt. in B♭ 1
Tpt. in B♭ 2
Tbn.
Tbn. 2
Euph.
Tba.
Timp.
Pno.
Sus. Cym.
SD
D. Kit
Cme.
Vln. 1
Vln. 2
Vln. 3
Vc. 1
Vc. 2
Cb.1
Cb. 2

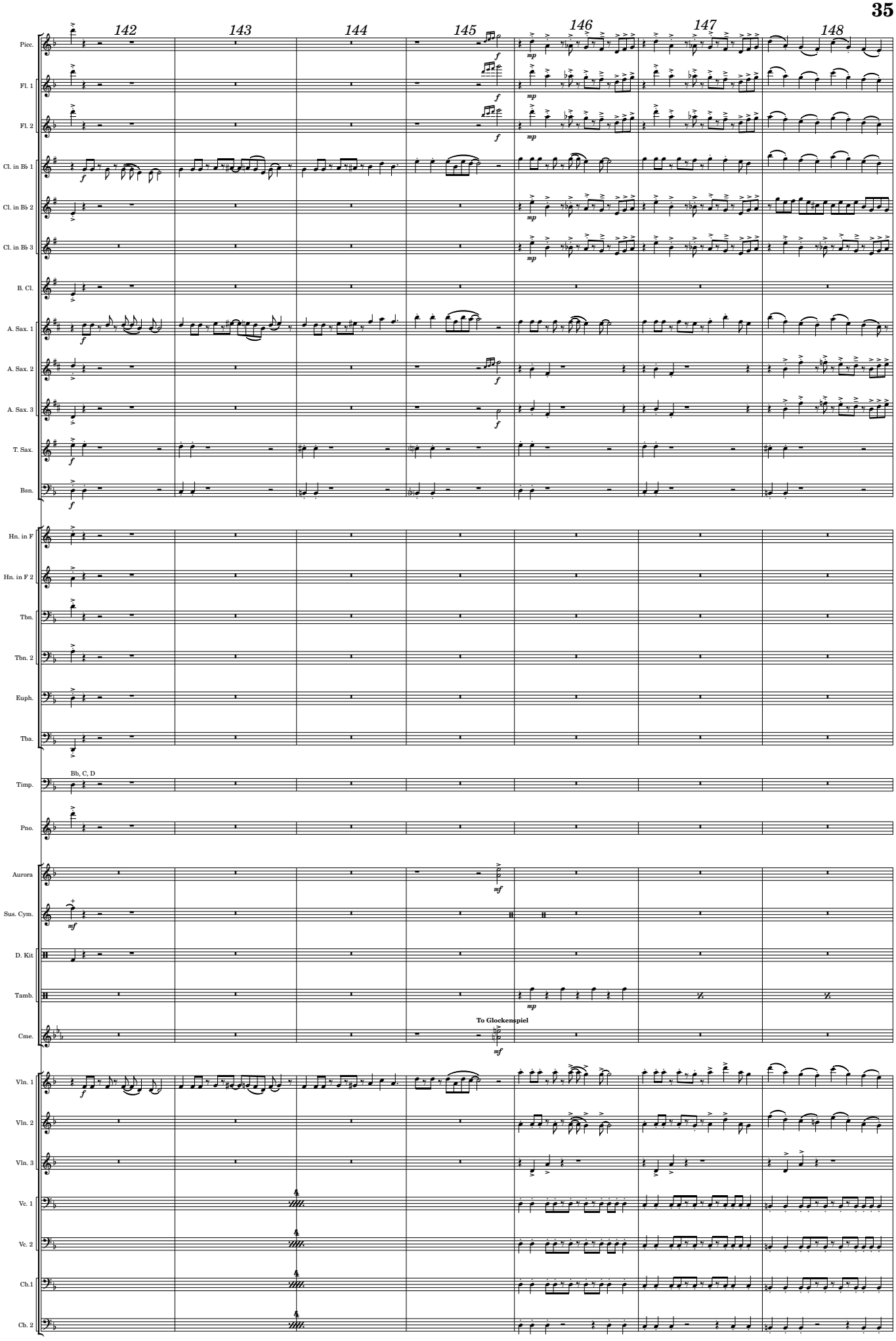
142
143
144
145
146
147
148
Picc.
Fl. 1
Fl. 2
Cl. in Bb 1
Cl. in Bb 2
Cl. in Bb 3
B. Cl.
A. Sax. 1
A. Sax. 2
A. Sax. 3
T. Sax.
Bsn.
Hn. in F
Hn. in F 2
Tbn.
Tbn. 2
Euph.
Tba.
Timp.
Bb, C, D
Pno.
Aurora
Sus. Cym.
D. Kit
Tamb.
Cme.
To Glockenspiel
Vln. 1
Vln. 2
Vln. 3
Vc. 1
Vc. 2
Cb.1
Cb. 2

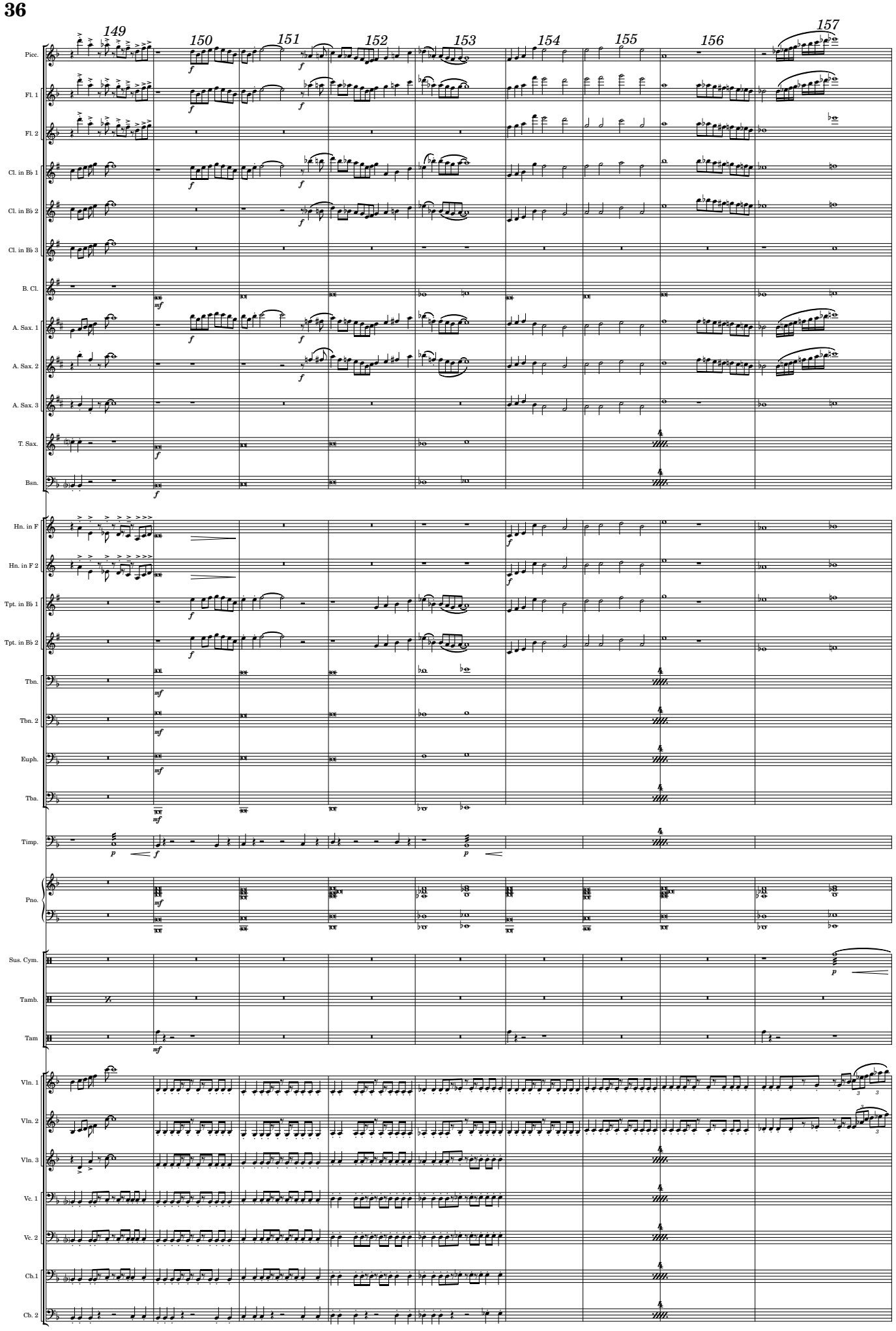
149
150
151
152
153
154
155
156
157
Picc.
Fl. 1
Fl. 2
Cl. in B♭ 1
Cl. in B♭ 2
Cl. in B♭ 3
B. Cl.
A. Sax. 1
A. Sax. 2
A. Sax. 3
T. Sax.
Bsn.
Hn. in F
Hn. in F 2
Tpt. in B♭ 1
Tpt. in B♭ 2
Tbn.
Tbn. 2
Euph.
Tba.
Timp.
Pno.
Sus. Cym.
Tamb.
Tam
Vln. 1
Vln. 2
Vln. 3
Vc. 1
Vc. 2
Cb.1
Cb. 2

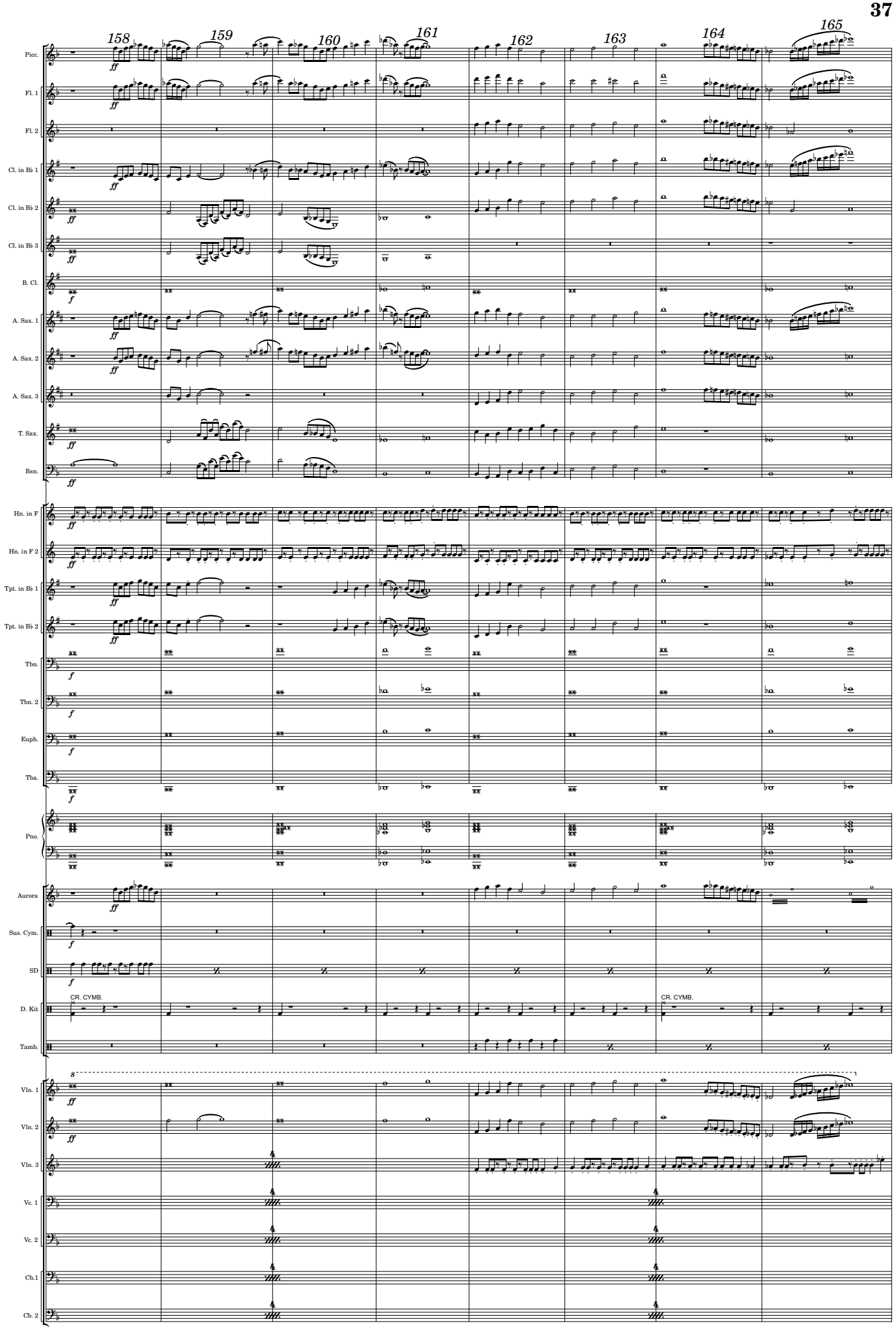
158
159
160
161
162
163
164
165
Picc.
Fl. 1
Fl. 2
Cl. in Bb 1
Cl. in Bb 2
Cl. in Bb 3
B. Cl.
A. Sax. 1
A. Sax. 2
A. Sax. 3
T. Sax.
Bsn.
Hn. in F
Hn. in F 2
Tpt. in Bb 1
Tpt. in Bb 2
Tbn.
Tbn. 2
Euph.
Tba.
Pno.
Aurora
Sus. Cym.
SD
D. Kit
CR. CYMB.
CR. CYMB.
Tamb.
Vln. 1
Vln. 2
Vln. 3
Vc. 1
Vc. 2
Cb.1
Cb. 2

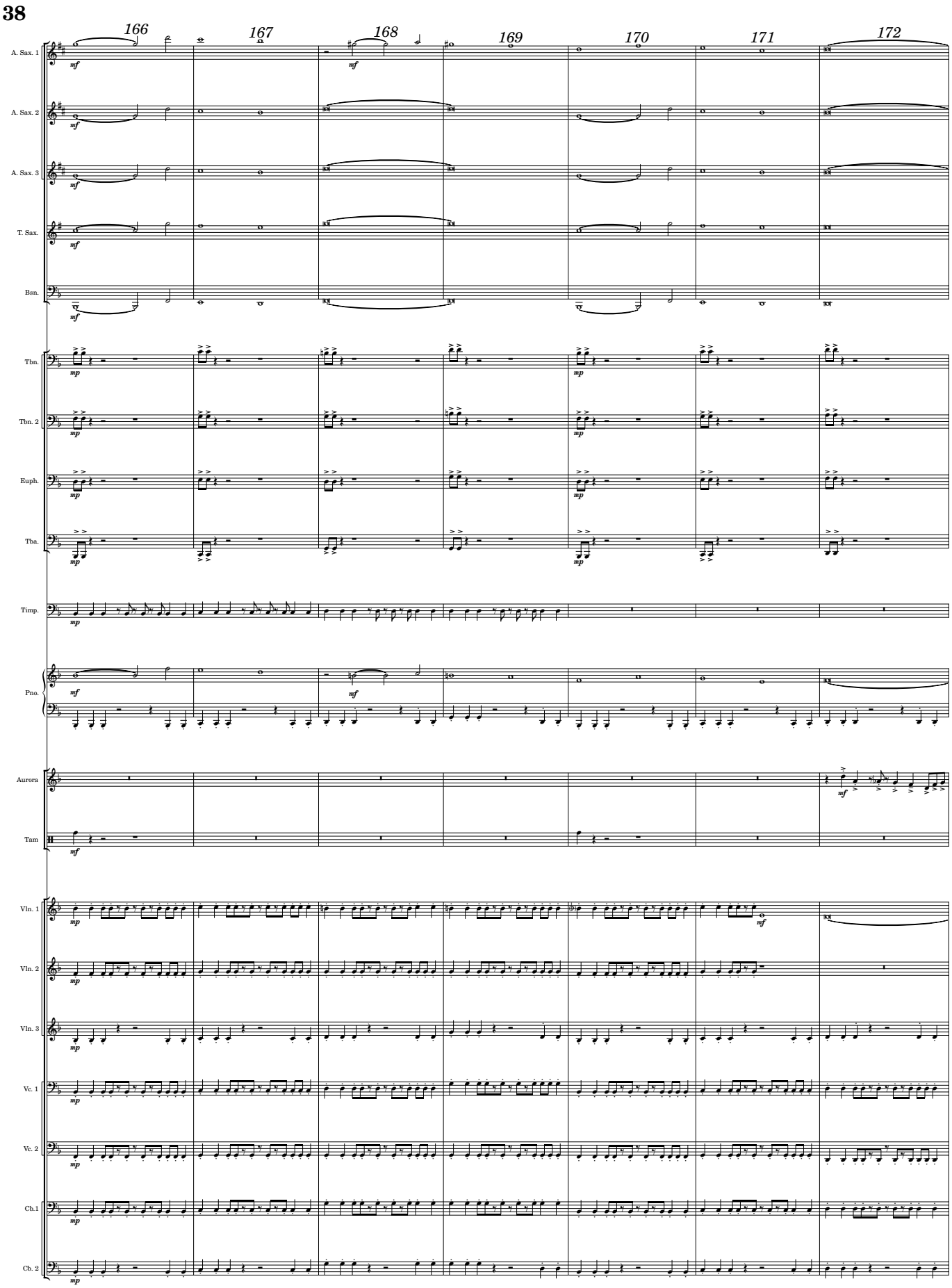
38
166
167
168
169
170
171
172
A. Sax. 1
A. Sax. 2
A. Sax. 3
T. Sax.
Bsn.
Tbn.
Tbn. 2
Euph.
Tba.
Timp.
Pno.
Aurora
Tam
Vln. 1
Vln. 2
Vln. 3
Vc. 1
Vc. 2
Cb.1
Cb. 2

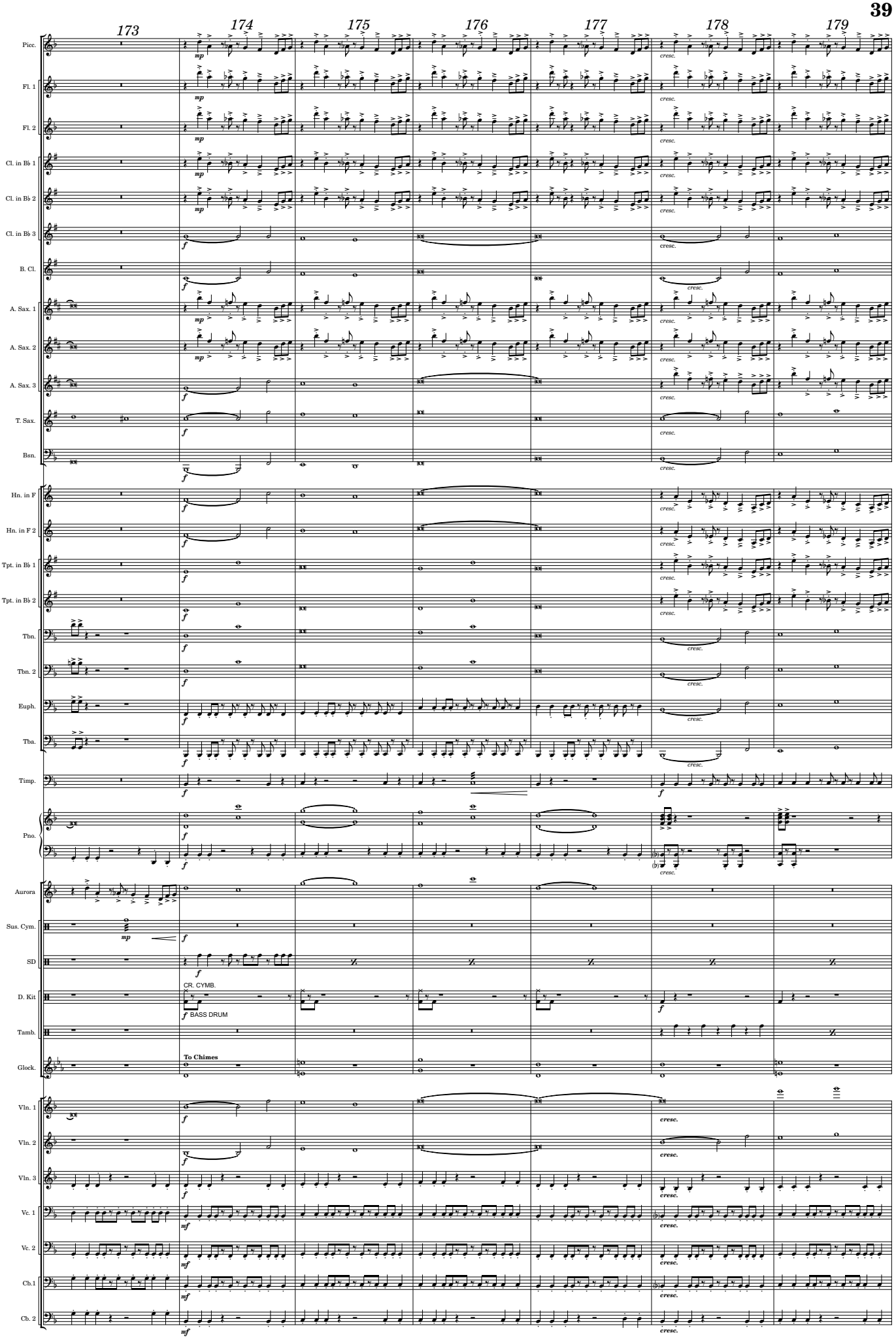
173
174
175
176
177
178
179
Picc.
Fl. 1
Fl. 2
Cl. in B♭ 1
Cl. in B♭ 2
Cl. in B♭ 3
B. Cl.
A. Sax. 1
A. Sax. 2
A. Sax. 3
T. Sax.
Bsn.
Hn. in F
Hn. in F 2
Tpt. in B♭ 1
Tpt. in B♭ 2
Tbn.
Tbn. 2
Euph.
Tba.
Timp.
Pno.
Aurora
Sus. Cym.
SD
D. Kit
CR. CYMB.
BASS DRUM
Tamb.
Glock.
To Chimes
Vln. 1
Vln. 2
Vln. 3
Vc. 1
Vc. 2
Cb.1
Cb. 2
mp
f
mf
cresc.

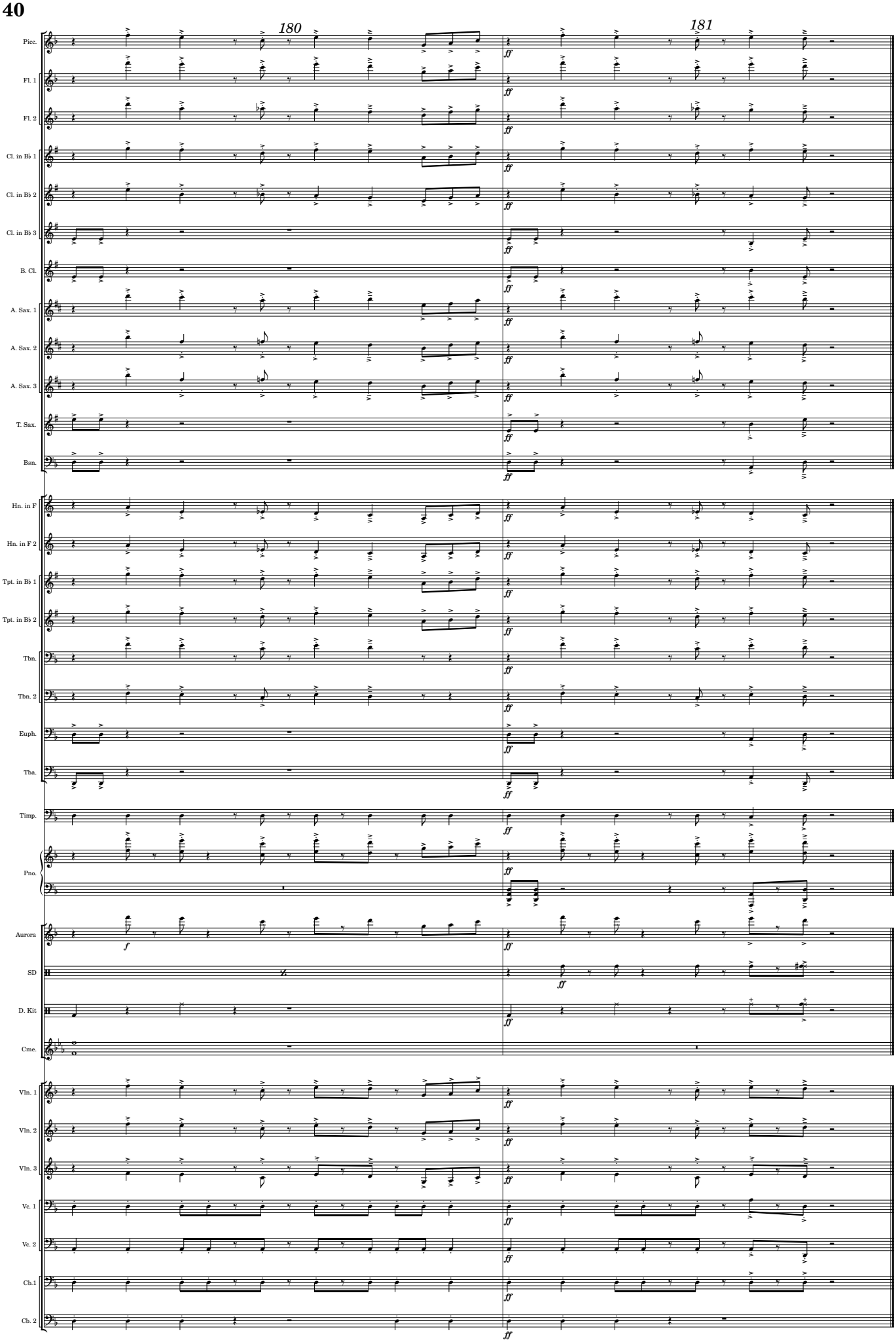
180
181
Picc.
Fl. 1
Fl. 2
Cl. in B♭ 1
Cl. in B♭ 2
Cl. in B♭ 3
B. Cl.
A. Sax. 1
A. Sax. 2
A. Sax. 3
T. Sax.
Bsn.
Hn. in F
Hn. in F 2
Tpt. in B♭ 1
Tpt. in B♭ 2
Tbn.
Tbn. 2
Euph.
Tba.
Timp.
Pno.
Aurora
SD
D. Kit
Cme.
Vln. 1
Vln. 2
Vln. 3
Vc. 1
Vc. 2
Cb.1
Cb. 2
ff
f

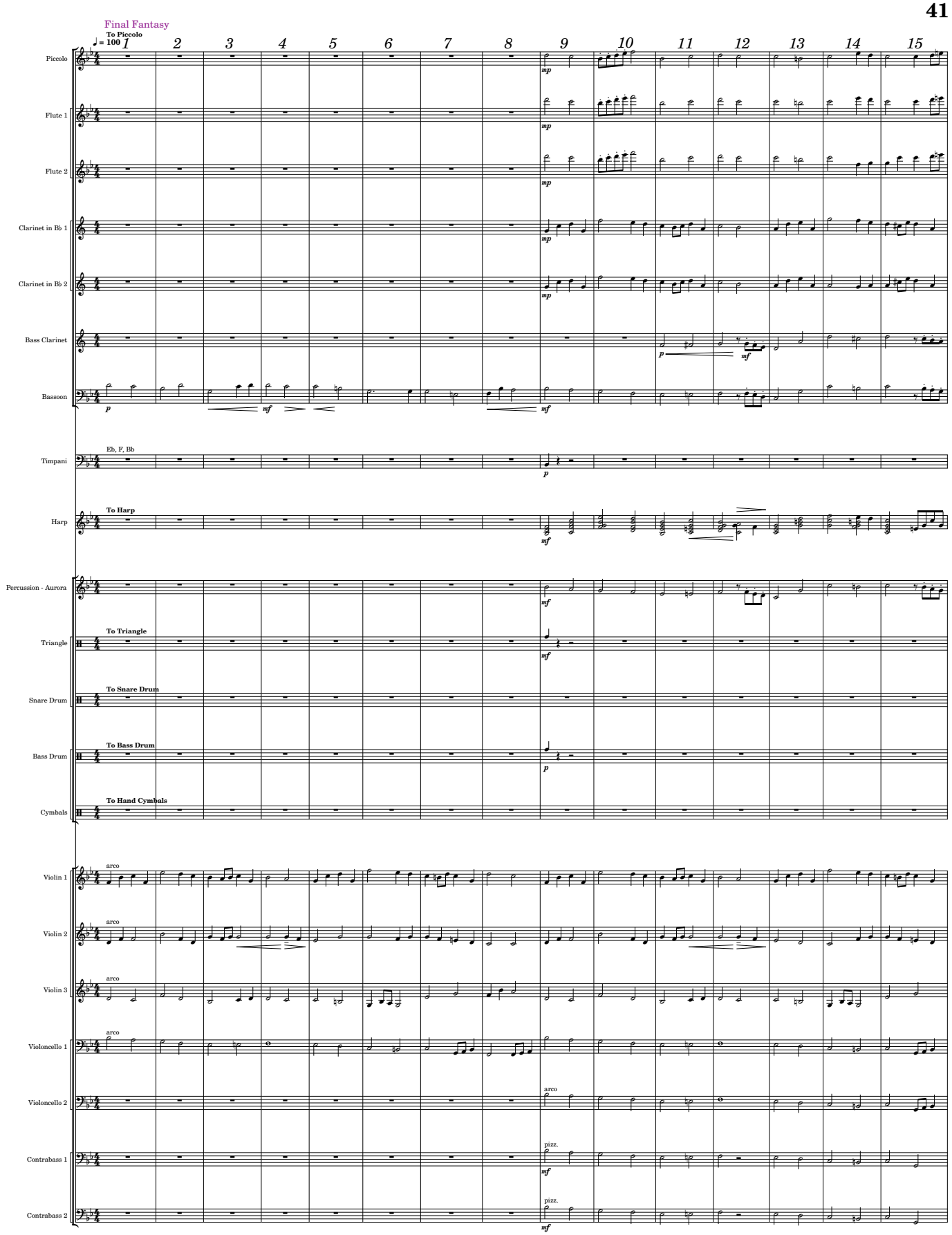
Final Fantasy
To Piccolo
♩ = 100
1 2 3 4 5 6 7 8 9 10 11 12 13 14 15
Piccolo
Flute 1
Flute 2
Clarinet in B♭ 1
Clarinet in B♭ 2
Bass Clarinet
Bassoon
Timpani
Eb, F, Bb
Harp
To Harp
Percussion - Aurora
Triangle
To Triangle
Snare Drum
To Snare Drum
Bass Drum
To Bass Drum
Cymbals
To Hand Cymbals
Violin 1
Violin 2
Violin 3
Violoncello 1
Violoncello 2
Contrabass 1
Contrabass 2
arco
pizz.
mp
mf
p

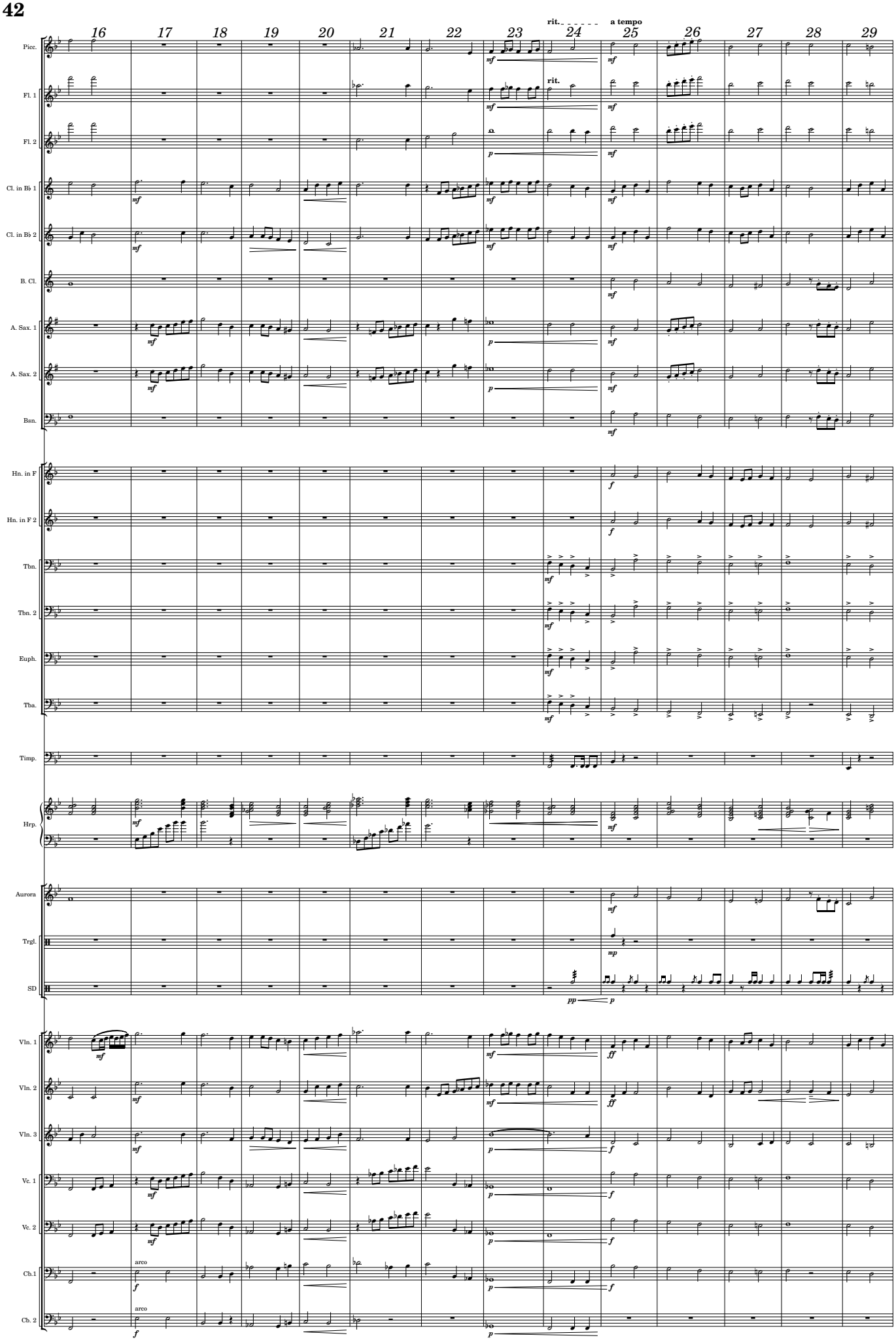
16
17
18
19
20
21
22
23
24
25
26
27
28
29
rit.
a tempo
Picc.
Fl. 1
Fl. 2
Cl. in Bb 1
Cl. in Bb 2
B. Cl.
A. Sax. 1
A. Sax. 2
Bsn.
Hn. in F
Hn. in F 2
Tbn.
Tbn. 2
Euph.
Tba.
Timp.
Hrp.
Aurora
Trgl.
SD
Vln. 1
Vln. 2
Vln. 3
Vc. 1
Vc. 2
Cb.1
Cb. 2
arco
arco

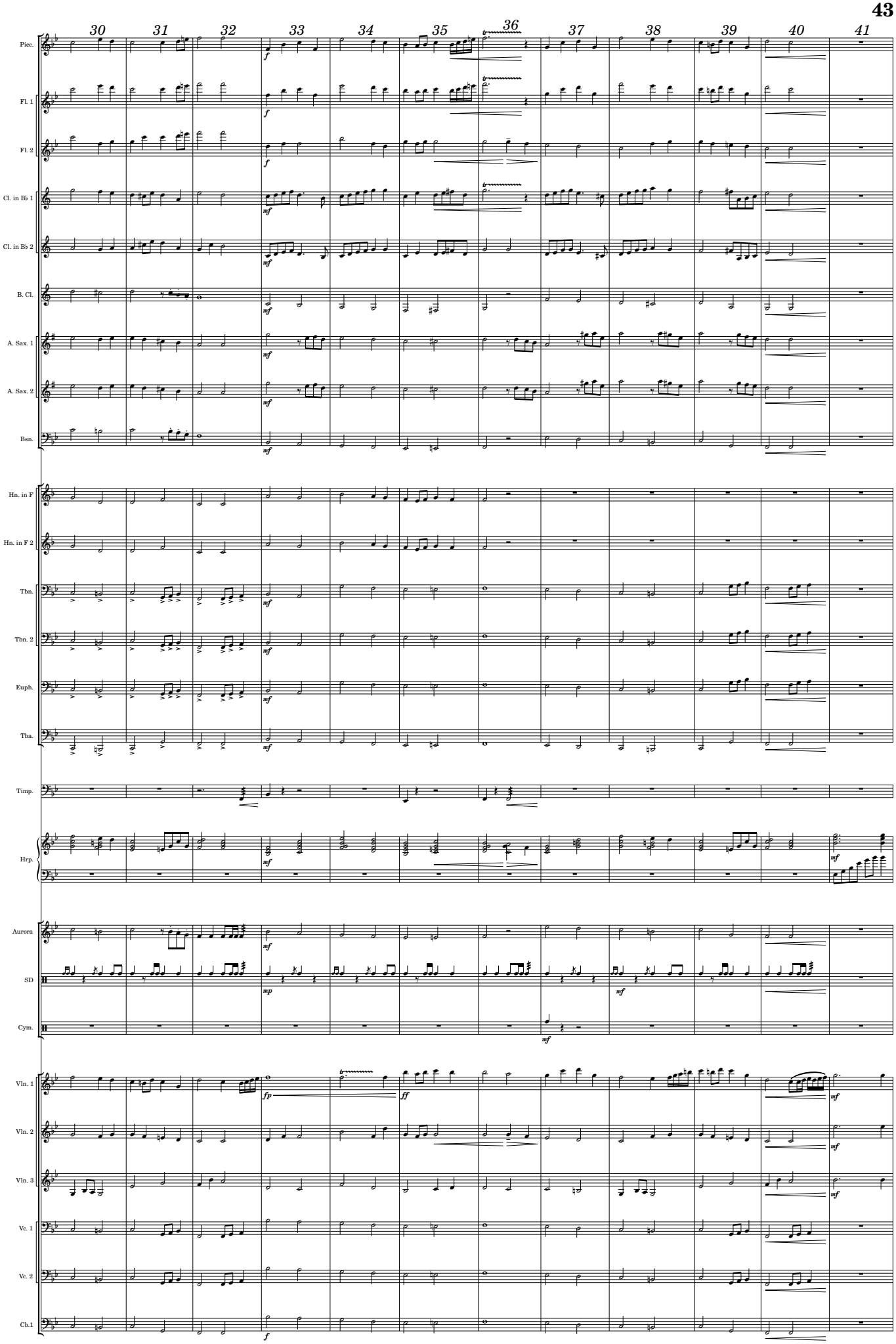
30
31
32
33
34
35
36
37
38
39
40
41
Picc.
Fl. 1
Fl. 2
Cl. in B♭ 1
Cl. in B♭ 2
B. Cl.
A. Sax. 1
A. Sax. 2
Bsn.
Hn. in F
Hn. in F 2
Tbn.
Tbn. 2
Euph.
Tba.
Timp.
Hrp.
Aurora
SD
Cym.
Vln. 1
Vln. 2
Vln. 3
Vc. 1
Vc. 2
Cb.1

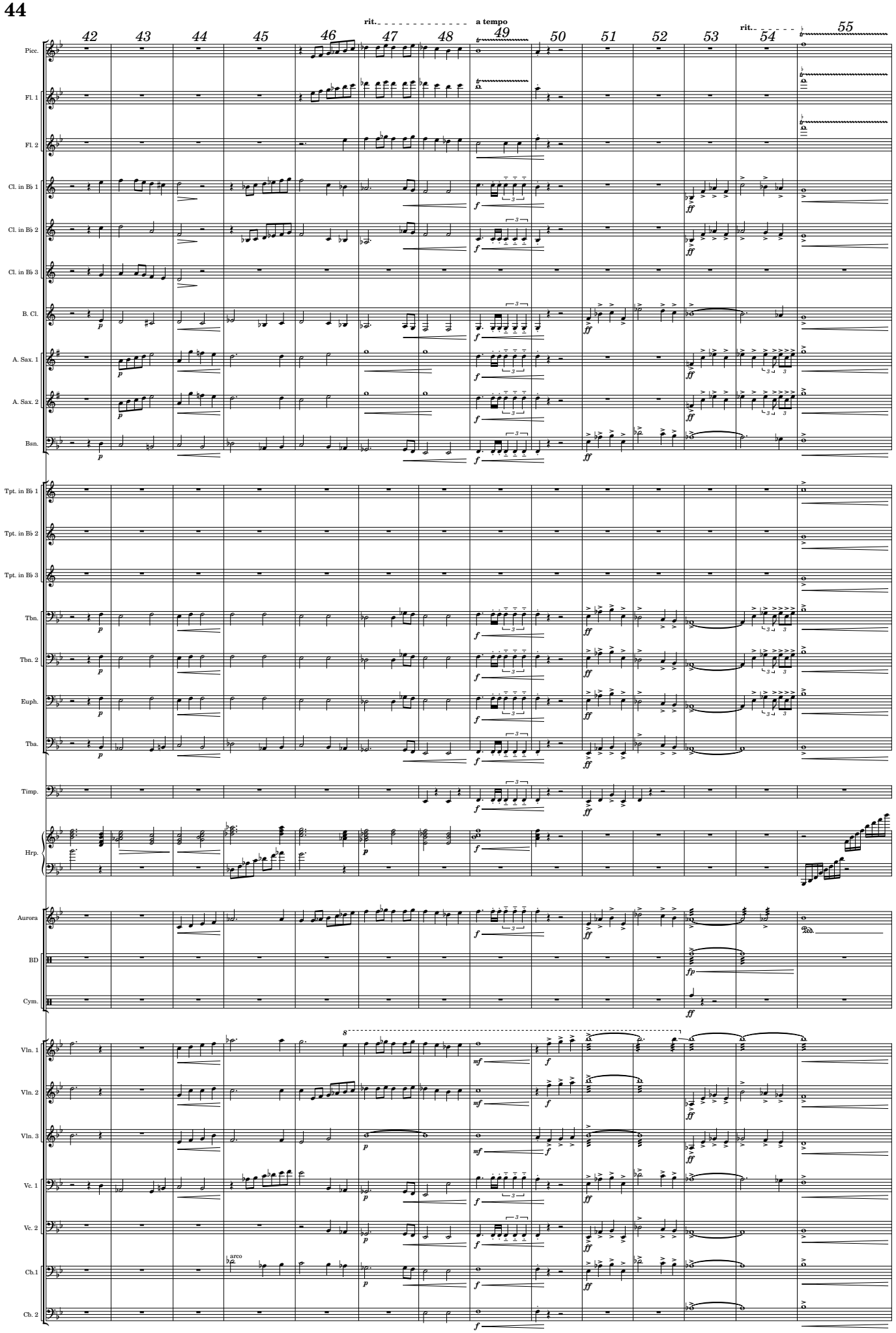
42
43
44
45
46
47
48
49
50
51
52
53
54
55
rit.
a tempo
rit.
Picc.
Fl. 1
Fl. 2
Cl. in B♭ 1
Cl. in B♭ 2
Cl. in B♭ 3
B. Cl.
A. Sax. 1
A. Sax. 2
Bsn.
Tpt. in B♭ 1
Tpt. in B♭ 2
Tpt. in B♭ 3
Tbn.
Tbn. 2
Euph.
Tba.
Timp.
Hrp.
Aurora
BD
Cym.
Vln. 1
Vln. 2
Vln. 3
Vc. 1
Vc. 2
Cb.1
Cb. 2
arco

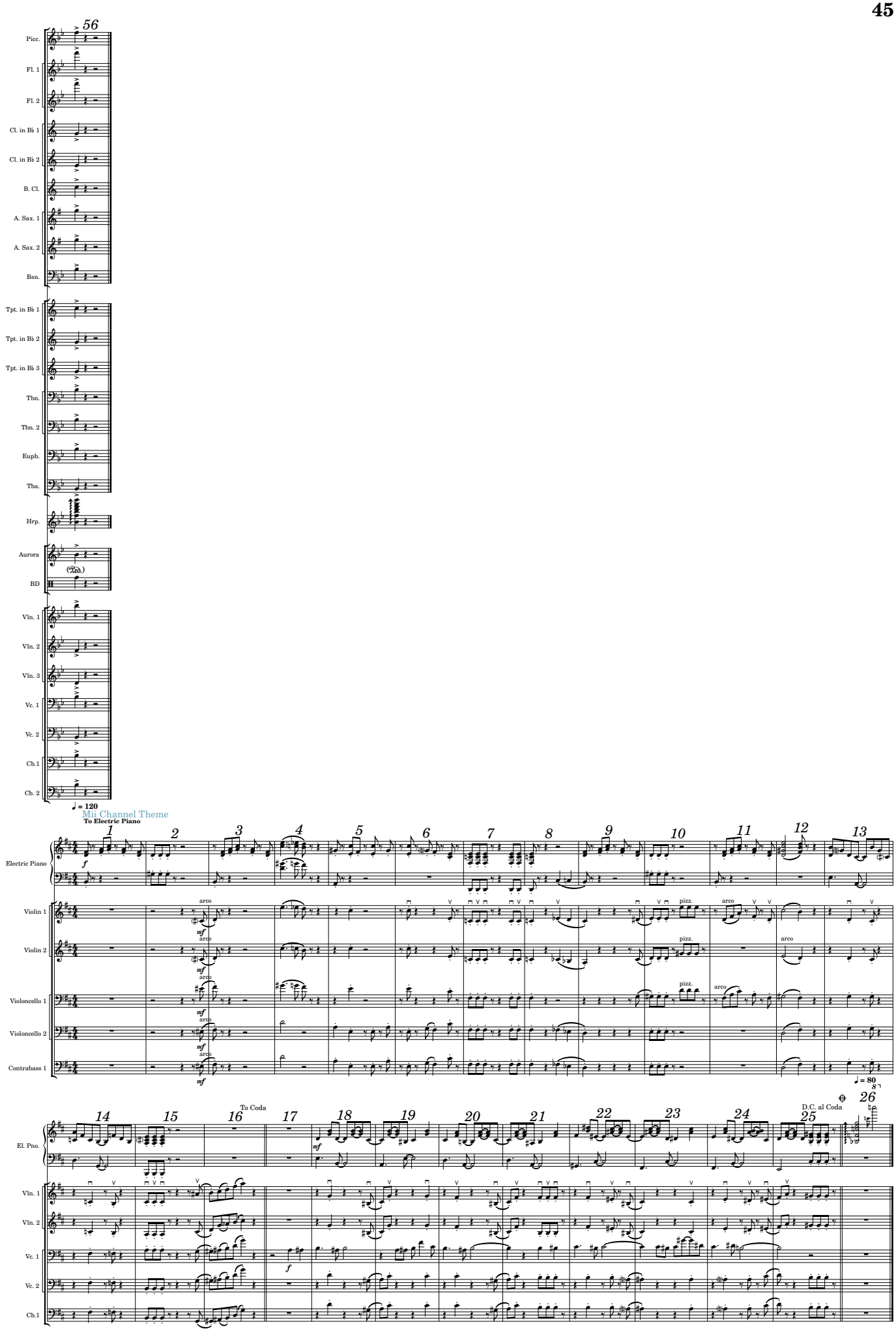
56
Picc.
Fl. 1
Fl. 2
Cl. in B♭ 1
Cl. in B♭ 2
B. Cl.
A. Sax. 1
A. Sax. 2
Bsn.
Tpt. in B♭ 1
Tpt. in B♭ 2
Tpt. in B♭ 3
Tbn.
Tbn. 2
Euph.
Tba.
Hrp.
Aurora
BD
Vln. 1
Vln. 2
Vln. 3
Vc. 1
Vc. 2
Cb.1
Cb. 2
♩ = 120
Mii Channel Theme
To Electric Piano
Electric Piano
Violin 1
Violin 2
Violoncello 1
Violoncello 2
Contrabass 1
arco
pizz.
♩ = 80
To Coda
D.C. al Coda
El. Pno.

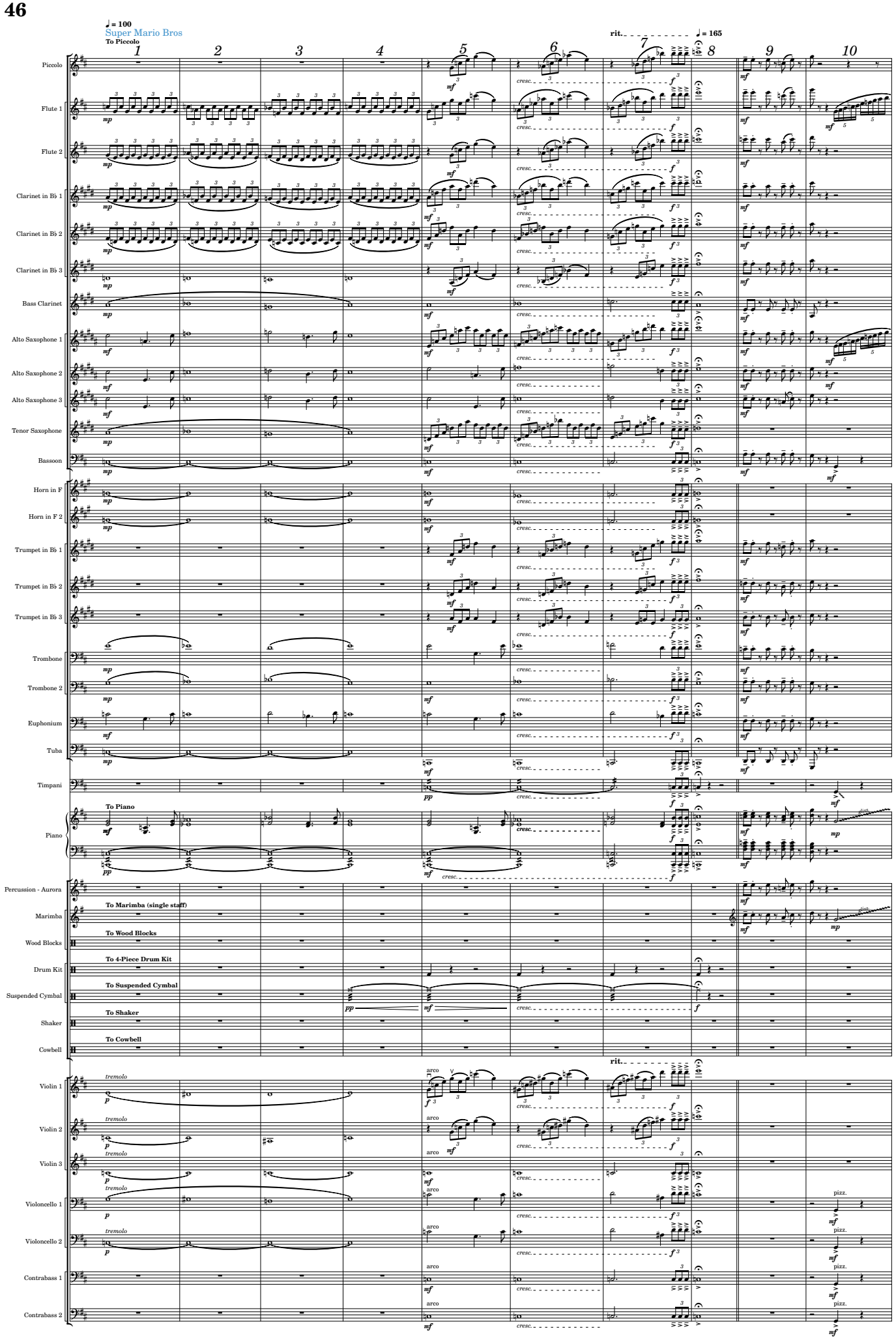
♩ = 100
Super Mario Bros
To Piccolo
rit.
♩ = 165
1
2
3
4
5
6
7
8
9
10
Piccolo
Flute 1
Flute 2
Clarinet in B♭ 1
Clarinet in B♭ 2
Clarinet in B♭ 3
Bass Clarinet
Alto Saxophone 1
Alto Saxophone 2
Alto Saxophone 3
Tenor Saxophone
Bassoon
Horn in F
Horn in F 2
Trumpet in B♭ 1
Trumpet in B♭ 2
Trumpet in B♭ 3
Trombone
Trombone 2
Euphonium
Tuba
Timpani
To Piano
Piano
Percussion - Aurora
To Marimba (single staff)
Marimba
To Wood Blocks
Wood Blocks
To 4-Piece Drum Kit
Drum Kit
To Suspended Cymbal
Suspended Cymbal
To Shaker
Shaker
To Cowbell
Cowbell
Violin 1
Violin 2
Violin 3
Violoncello 1
Violoncello 2
Contrabass 1
Contrabass 2
tremolo
arco
pizz.
cresc.
rit.

11 12 13 14 15 16 17 18 19 20 21 22

Picc.
Fl. 1
Fl. 2
Cl. in B♭ 1
Cl. in B♭ 2
Cl. in B♭ 3
A. Sax. 1
A. Sax. 2
Bsn.
Hn. in F
Hn. in F 2
Tpt. in B♭ 1
Tpt. in B♭ 2
Tpt. in B♭ 3
Tbn.
Tbn. 2
Euph.
Tba.
Pno.
Aurora
Mrm.
D. Kit
Swing
Sus. Cym.
TEMPLE BLOCK
Sh.
Cwb.
Vln. 1
Vln. 2
Vln. 3
Vc. 1
Vc. 2
Cb.1
Cb. 2

pizz.
arco

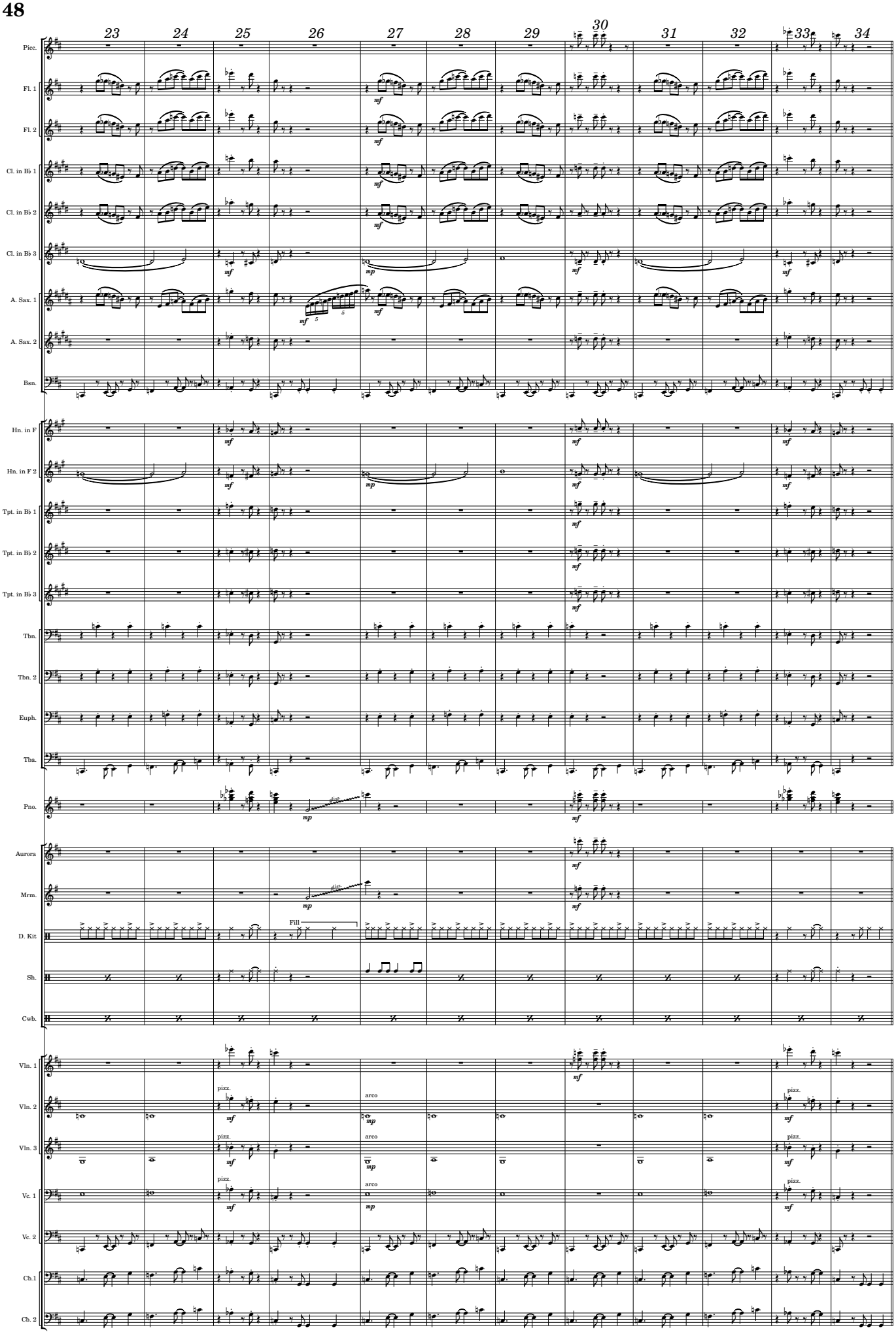
23
24
25
26
27
28
29
30
31
32
33
34
Picc.
Fl. 1
Fl. 2
Cl. in B♭ 1
Cl. in B♭ 2
Cl. in B♭ 3
A. Sax. 1
A. Sax. 2
Bsn.
Hn. in F
Hn. in F 2
Tpt. in B♭ 1
Tpt. in B♭ 2
Tpt. in B♭ 3
Tbn.
Tbn. 2
Euph.
Tba.
Pno.
Aurora
Mrm.
D. Kit
Fill
Sh.
Cwb.
Vln. 1
Vln. 2
Vln. 3
Vc. 1
Vc. 2
Cb.1
Cb. 2
pizz.
arco
mf
mp

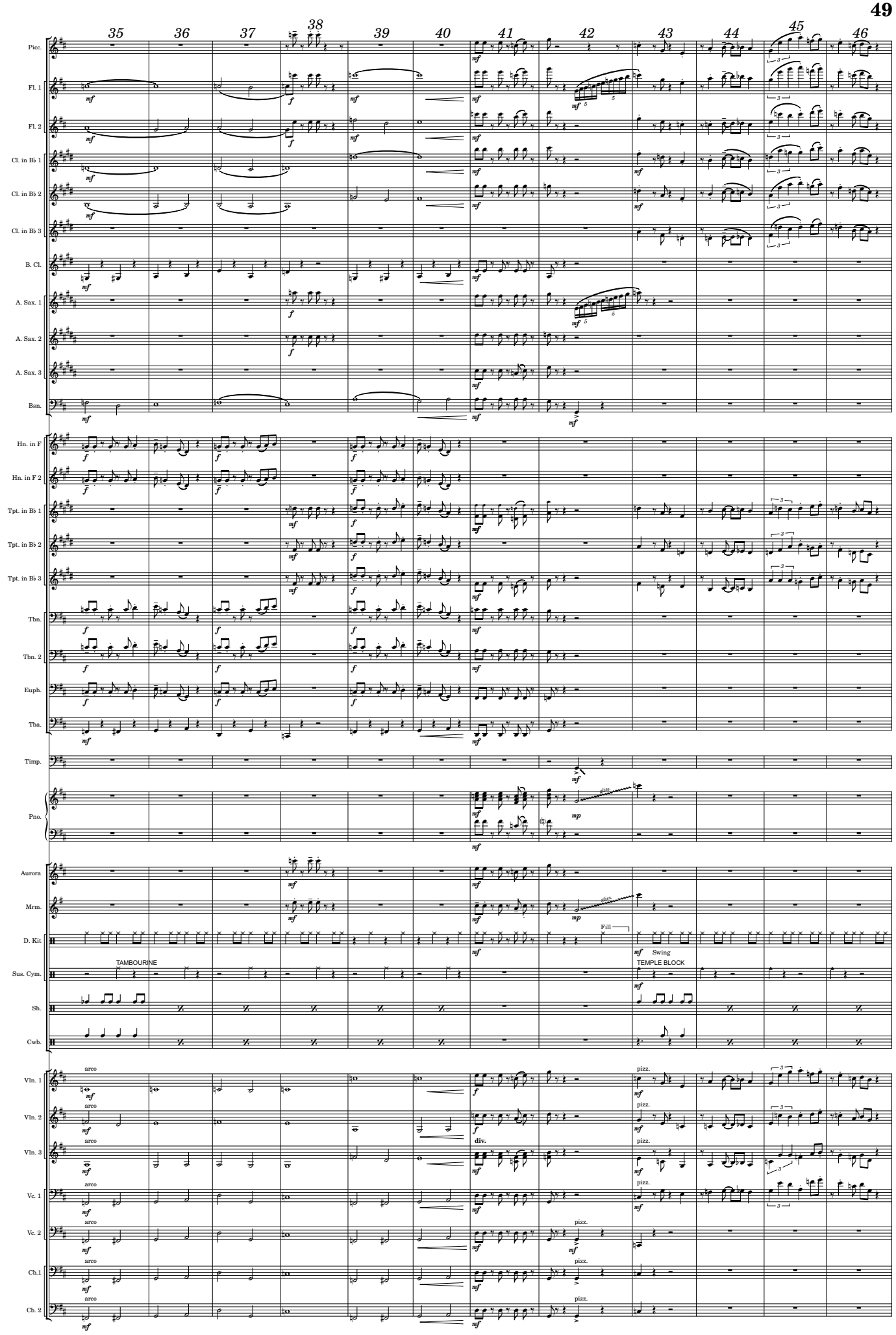
35
36
37
38
39
40
41
42
43
44
45
46
Picc.
Fl. 1
Fl. 2
Cl. in B♭ 1
Cl. in B♭ 2
Cl. in B♭ 3
B. Cl.
A. Sax. 1
A. Sax. 2
A. Sax. 3
Bsn.
Hn. in F
Hn. in F 2
Tpt. in B♭ 1
Tpt. in B♭ 2
Tpt. in B♭ 3
Tbn.
Tbn. 2
Euph.
Tba.
Timp.
Pno.
Aurora
Mrm.
D. Kit
Fill
Swing
Sus. Cym.
TAMBOURINE
TEMPLE BLOCK
Sh.
Cwb.
Vln. 1
Vln. 2
Vln. 3
Vc. 1
Vc. 2
Cb. 1
Cb. 2
arco
pizz.
div.

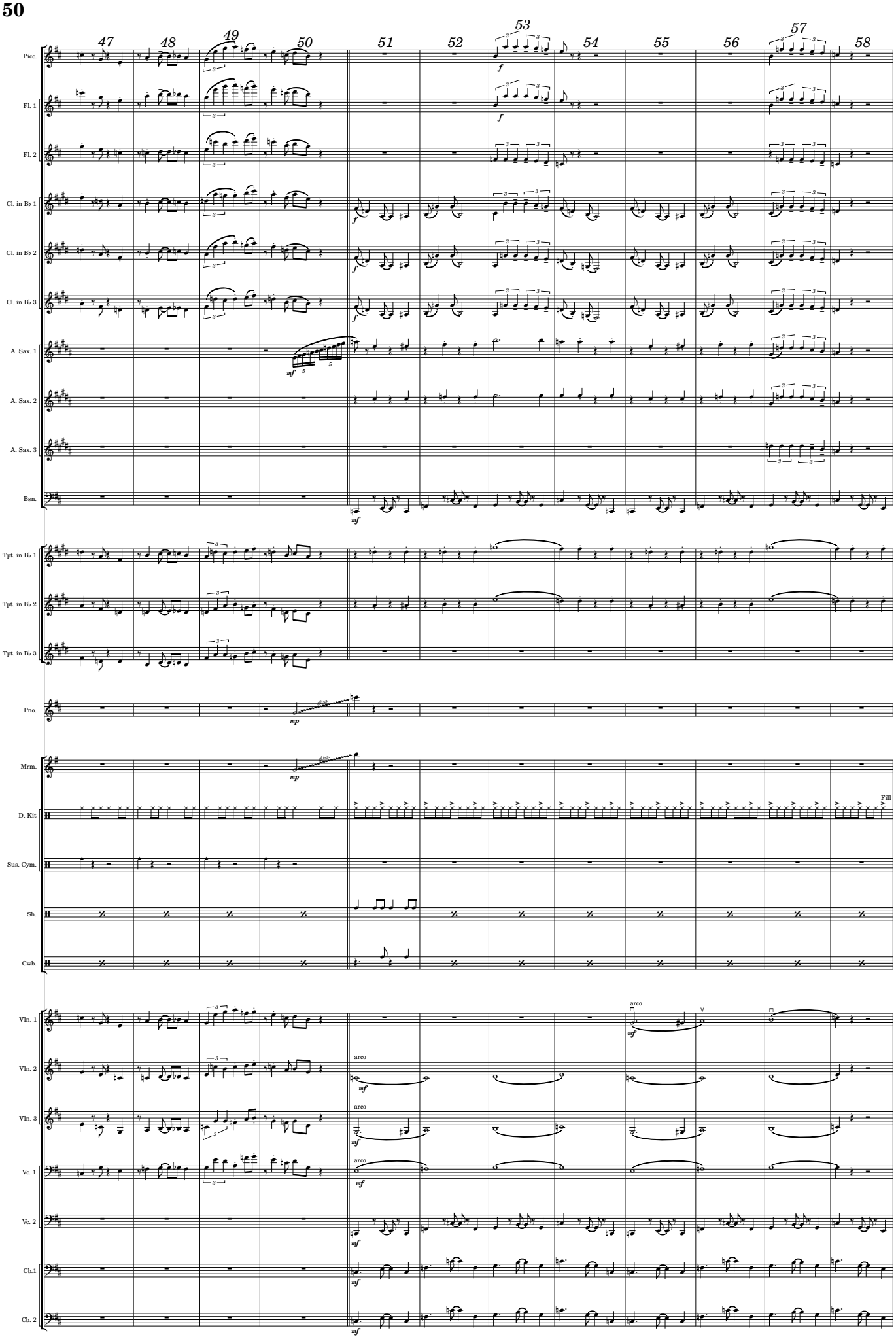
47
48
49
50
51
52
53
54
55
56
57
58
Picc.
Fl. 1
Fl. 2
Cl. in B♭ 1
Cl. in B♭ 2
Cl. in B♭ 3
A. Sax. 1
A. Sax. 2
A. Sax. 3
Bsn.
Tpt. in B♭ 1
Tpt. in B♭ 2
Tpt. in B♭ 3
Pno.
Mrm.
D. Kit
Fill
Sus. Cym.
Sh.
Cwb.
Vln. 1
Vln. 2
Vln. 3
Vc. 1
Vc. 2
Cb.1
Cb. 2
arco

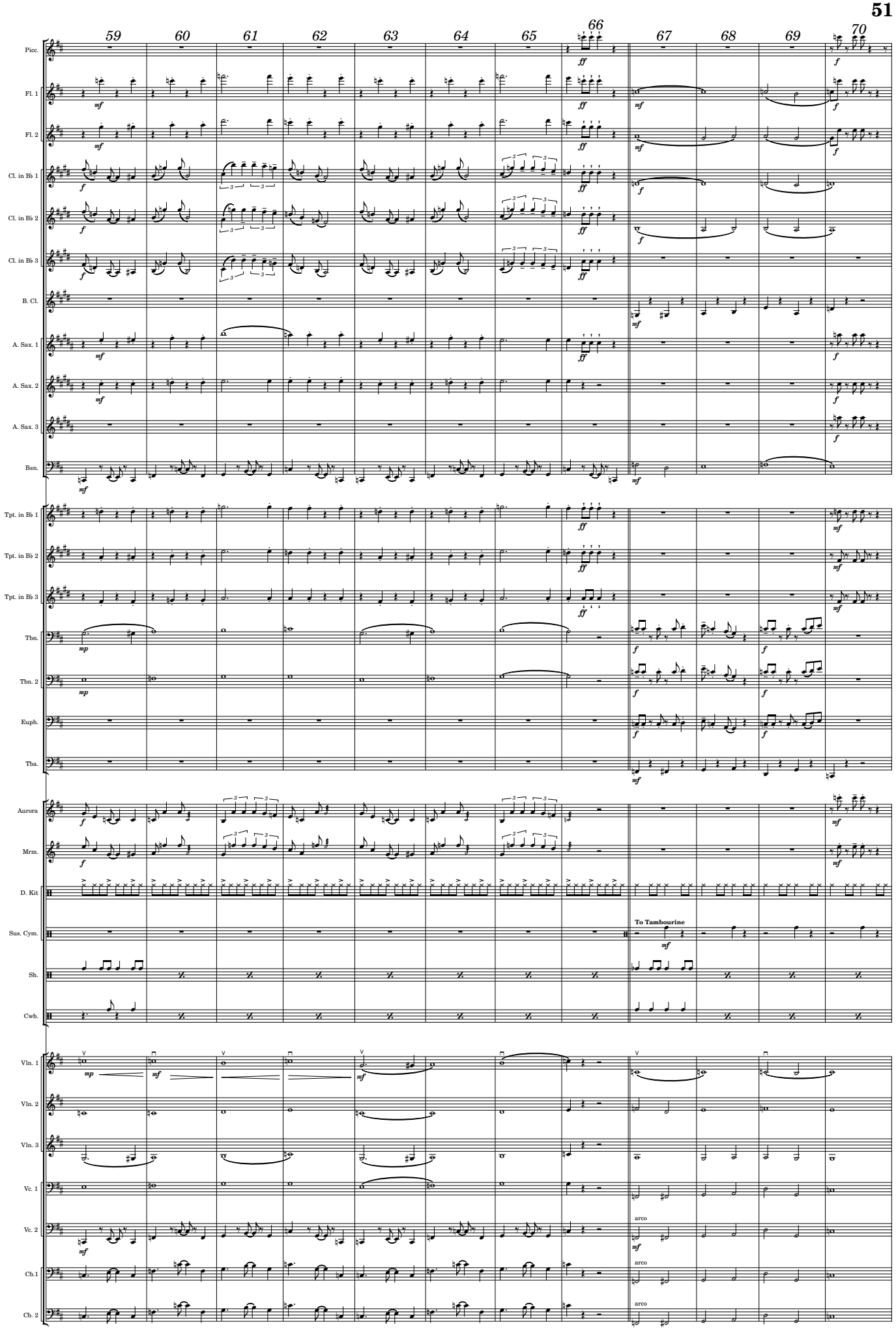
59
60
61
62
63
64
65
66
67
68
69
70
Picc.
Fl. 1
Fl. 2
Cl. in B♭ 1
Cl. in B♭ 2
Cl. in B♭ 3
B. Cl.
A. Sax. 1
A. Sax. 2
A. Sax. 3
Bsn.
Tpt. in B♭ 1
Tpt. in B♭ 2
Tpt. in B♭ 3
Tbn.
Tbn. 2
Euph.
Tba.
Aurora
Mrm.
D. Kit
Sus. Cym.
To Tambourine
Sh.
Cwb.
Vln. 1
Vln. 2
Vln. 3
Vc. 1
Vc. 2
arco
Cb.1
arco
Cb. 2
arco

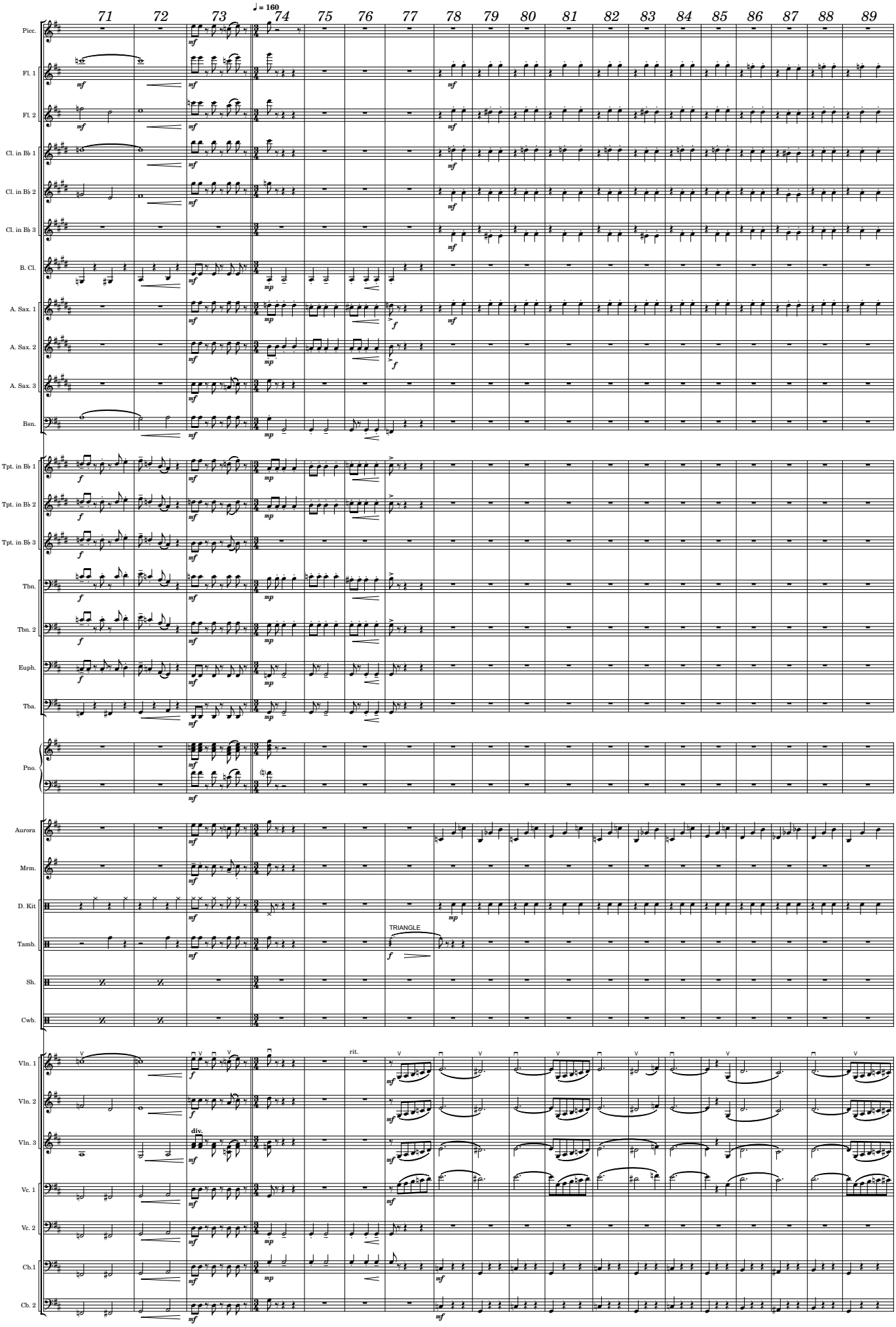
71
72
73
74
75
76
77
78
79
80
81
82
83
84
85
86
87
88
89
♩ = 160
Picc.
Fl. 1
Fl. 2
Cl. in B♭ 1
Cl. in B♭ 2
Cl. in B♭ 3
B. Cl.
A. Sax. 1
A. Sax. 2
A. Sax. 3
Bsn.
Tpt. in B♭ 1
Tpt. in B♭ 2
Tpt. in B♭ 3
Tbn.
Tbn. 2
Euph.
Tba.
Pno.
Aurora
Mrm.
D. Kit
Tamb.
TRIANGLE
Sh.
Cwb.
Vln. 1
Vln. 2
Vln. 3
div.
Vc. 1
Vc. 2
Cb.1
Cb. 2
rit.

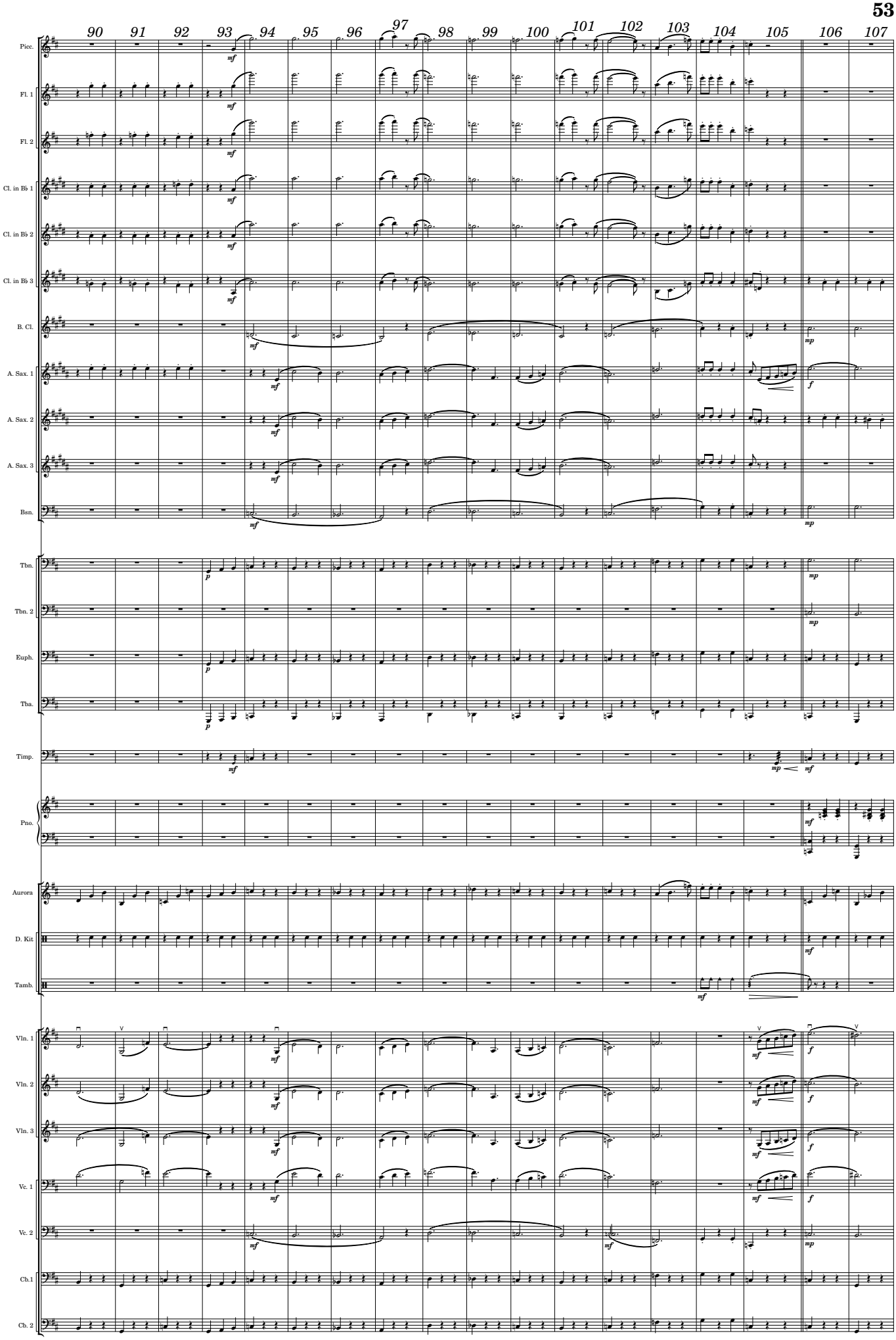
90
91
92
93
94
95
96
97
98
99
100
101
102
103
104
105
106
107
Picc.
Fl. 1
Fl. 2
Cl. in Bb 1
Cl. in Bb 2
Cl. in Bb 3
B. Cl.
A. Sax. 1
A. Sax. 2
A. Sax. 3
Bsn.
Tbn.
Tbn. 2
Euph.
Tba.
Timp.
Pno.
Aurora
D. Kit
Tamb.
Vln. 1
Vln. 2
Vln. 3
Vc. 1
Vc. 2
Cb.1
Cb. 2

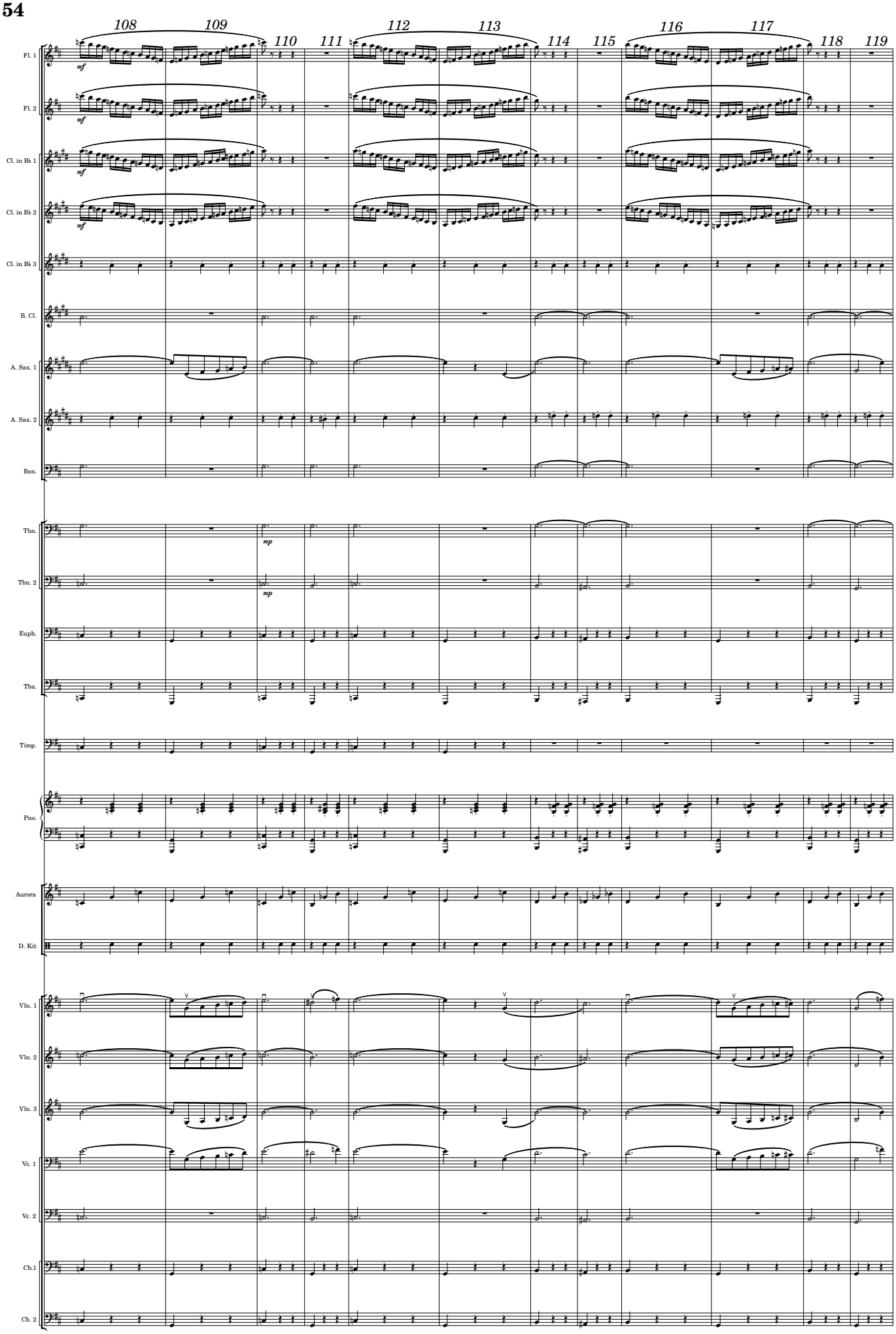
108
109
110
111
112
113
114
115
116
117
118
119
Fl. 1
Fl. 2
Cl. in B♭ 1
Cl. in B♭ 2
Cl. in B♭ 3
B. Cl.
A. Sax. 1
A. Sax. 2
Bsn.
Tbn.
Tbn. 2
Euph.
Tba.
Timp.
Pno.
Aurora
D. Kit
Vln. 1
Vln. 2
Vln. 3
Vc. 1
Vc. 2
Cb.1
Cb. 2
mf
mp

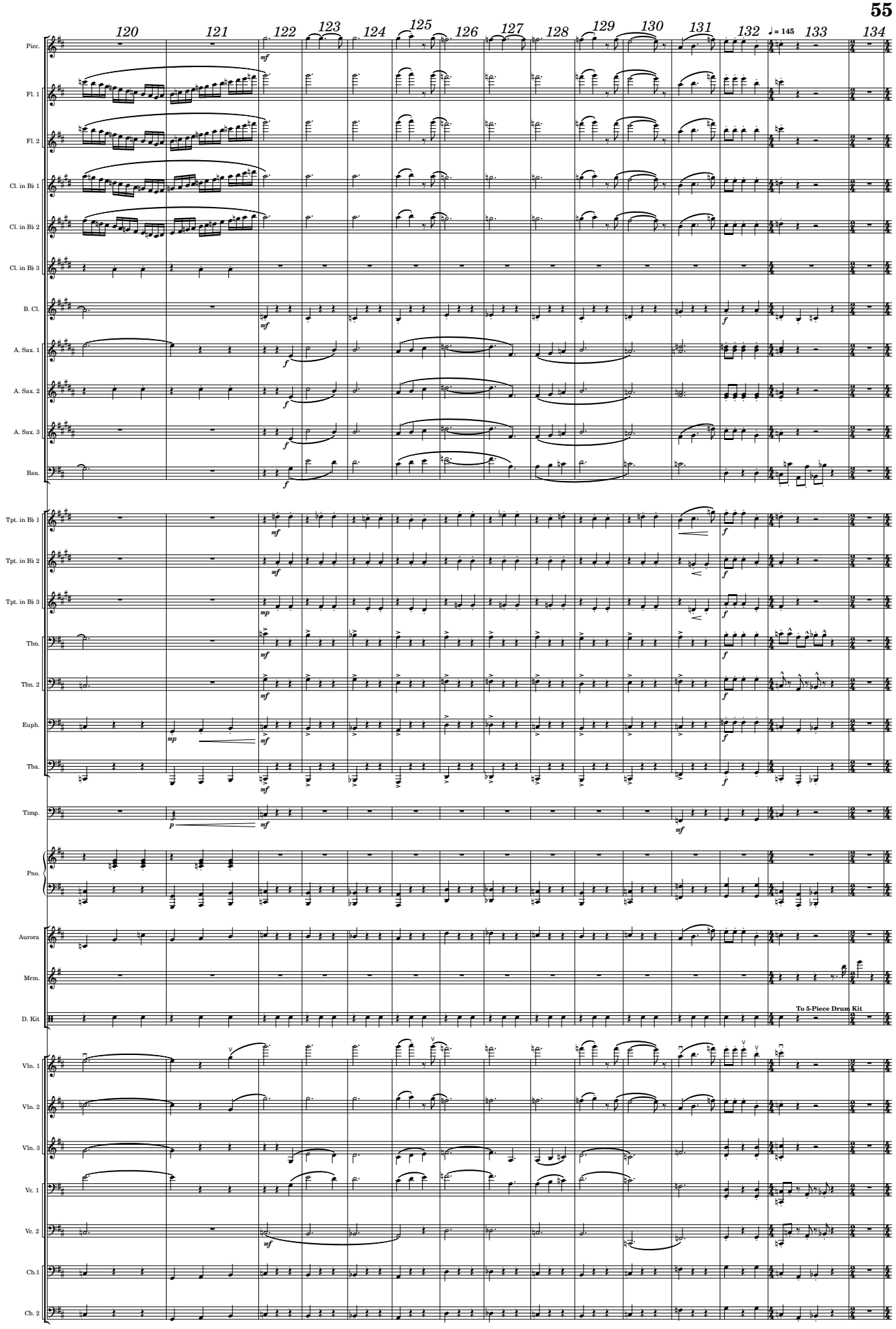
120
121
122
123
124
125
126
127
128
129
130
131
132
♩ = 145
133
134
Picc.
Fl. 1
Fl. 2
Cl. in B♭ 1
Cl. in B♭ 2
Cl. in B♭ 3
B. Cl.
A. Sax. 1
A. Sax. 2
A. Sax. 3
Bsn.
Tpt. in B♭ 1
Tpt. in B♭ 2
Tpt. in B♭ 3
Tbn.
Tbn. 2
Euph.
Tba.
Timp.
Pno.
Aurora
Mrm.
D. Kit
To 5-Piece Drum Kit
Vln. 1
Vln. 2
Vln. 3
Vc. 1
Vc. 2
Ch.1
Cb. 2

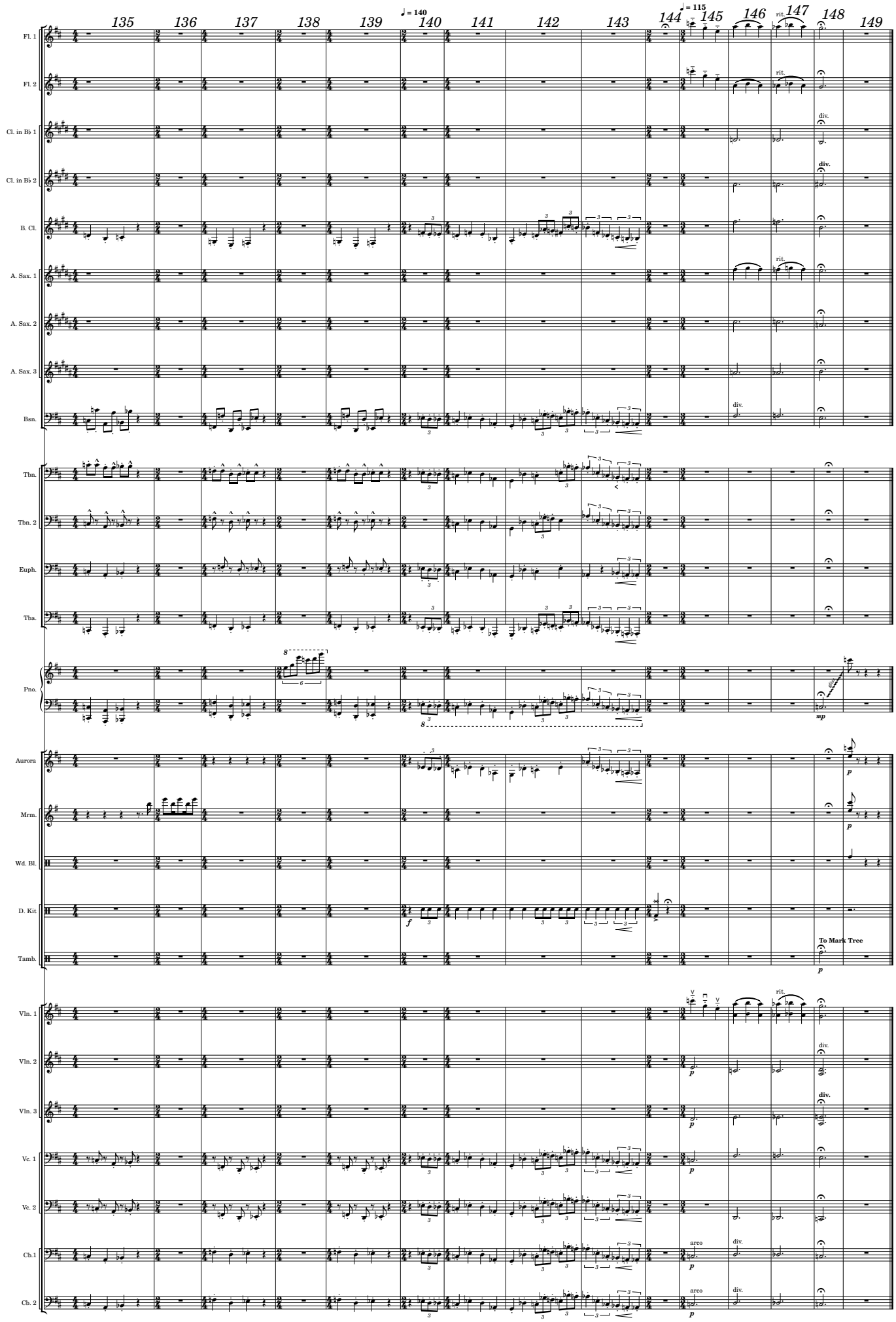
135
136
137
138
139
140
♩ = 140
141
142
143
144
145
♩ = 115
146
147
148
149
Fl. 1
Fl. 2
Cl. in B♭ 1
Cl. in B♭ 2
B. Cl.
A. Sax. 1
A. Sax. 2
A. Sax. 3
Bsn.
Tbn.
Tbn. 2
Euph.
Tba.
Pno.
Aurora
Mrm.
Wd. Bl.
D. Kit
Tamb.
To Mark Tree
Vln. 1
Vln. 2
Vln. 3
Vc. 1
Vc. 2
Cb. 1
Cb. 2
rit.
div.
arco

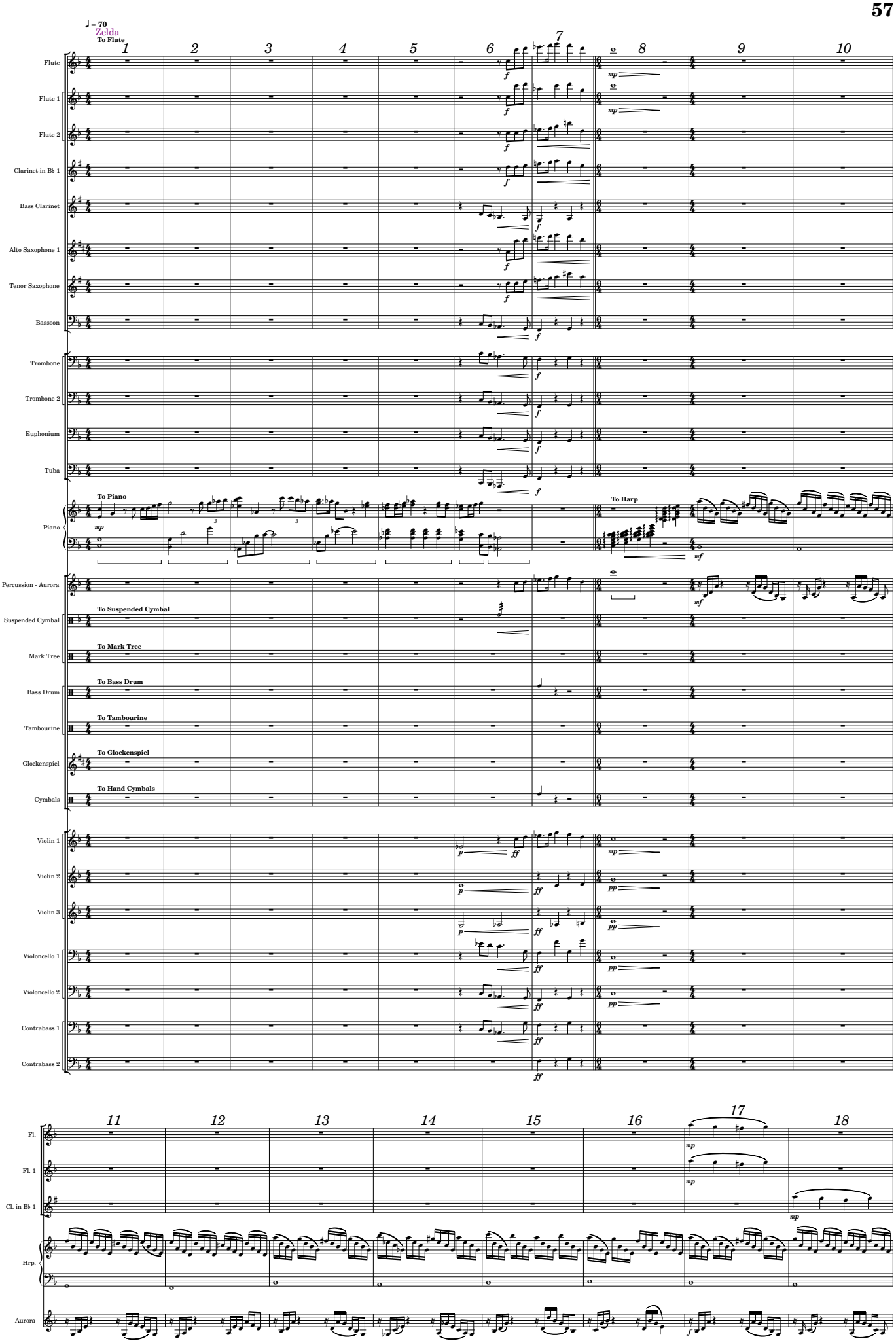
♩ = 70
Zelda
To Flute
Flute
Flute 1
Flute 2
Clarinet in B♭ 1
Bass Clarinet
Alto Saxophone 1
Tenor Saxophone
Bassoon
Trombone
Trombone 2
Euphonium
Tuba
To Piano
Piano
To Harp
Percussion - Aurora
To Suspended Cymbal
Suspended Cymbal
To Mark Tree
Mark Tree
To Bass Drum
Bass Drum
To Tambourine
Tambourine
To Glockenspiel
Glockenspiel
To Hand Cymbals
Cymbals
Violin 1
Violin 2
Violin 3
Violoncello 1
Violoncello 2
Contrabass 1
Contrabass 2
Fl.
Fl. 1
Cl. in B♭ 1
Hrp.
Aurora

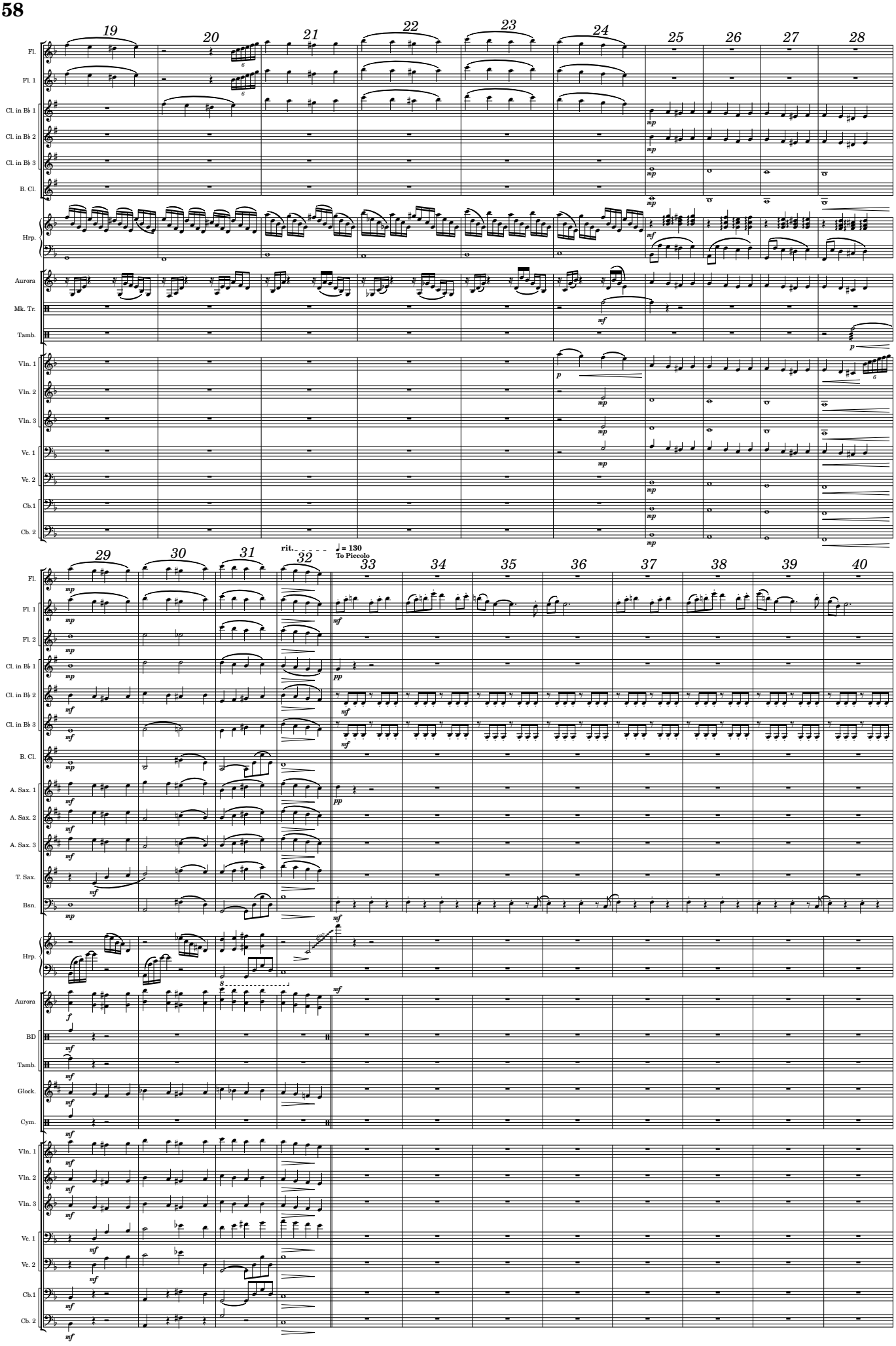
19
20
21
22
23
24
25
26
27
28
Fl.
Fl. 1
Cl. in B♭ 1
Cl. in B♭ 2
Cl. in B♭ 3
B. Cl.
Hrp.
Aurora
Mk. Tr.
Tamb.
Vln. 1
Vln. 2
Vln. 3
Vc. 1
Vc. 2
Cb.1
Cb. 2
29
30
31
32
rit.
♩ = 130
To Piccolo
33
34
35
36
37
38
39
40
Fl. 2
A. Sax. 1
A. Sax. 2
A. Sax. 3
T. Sax.
Bsn.
BD
Glock.
Cym.

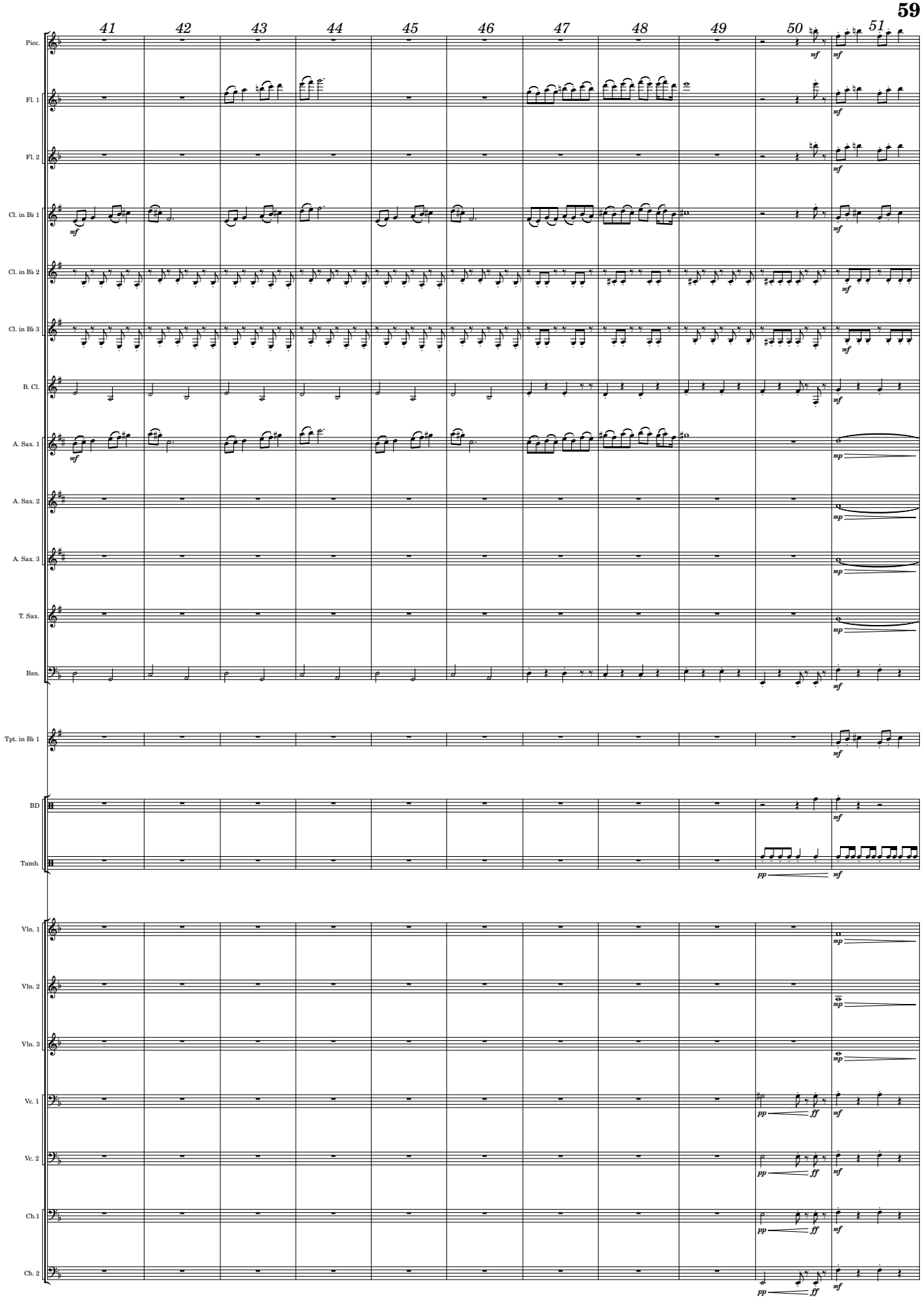
41
42
43
44
45
46
47
48
49
50
51
Picc.
Fl. 1
Fl. 2
Cl. in B♭ 1
Cl. in B♭ 2
Cl. in B♭ 3
B. Cl.
A. Sax. 1
A. Sax. 2
A. Sax. 3
T. Sax.
Bsn.
Tpt. in B♭ 1
BD
Tamb.
Vln. 1
Vln. 2
Vln. 3
Vc. 1
Vc. 2
Cb.1
Cb. 2

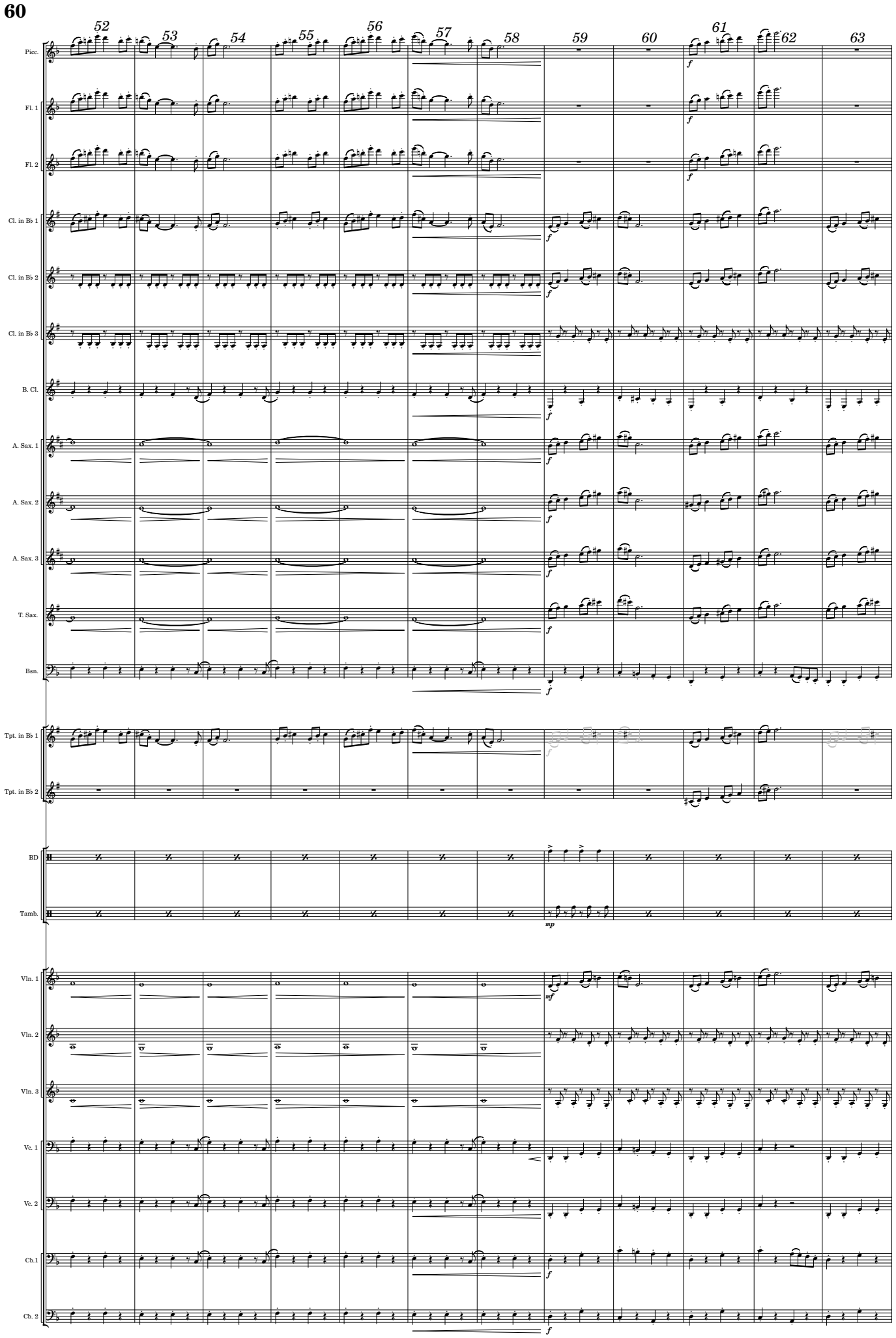
60
52
53
54
55
56
57
58
59
60
61
62
63
Picc.
Fl. 1
Fl. 2
Cl. in B♭ 1
Cl. in B♭ 2
Cl. in B♭ 3
B. Cl.
A. Sax. 1
A. Sax. 2
A. Sax. 3
T. Sax.
Bsn.
Tpt. in B♭ 1
Tpt. in B♭ 2
BD
Tamb.
Vln. 1
Vln. 2
Vln. 3
Vc. 1
Vc. 2
Cb.1
Cb. 2

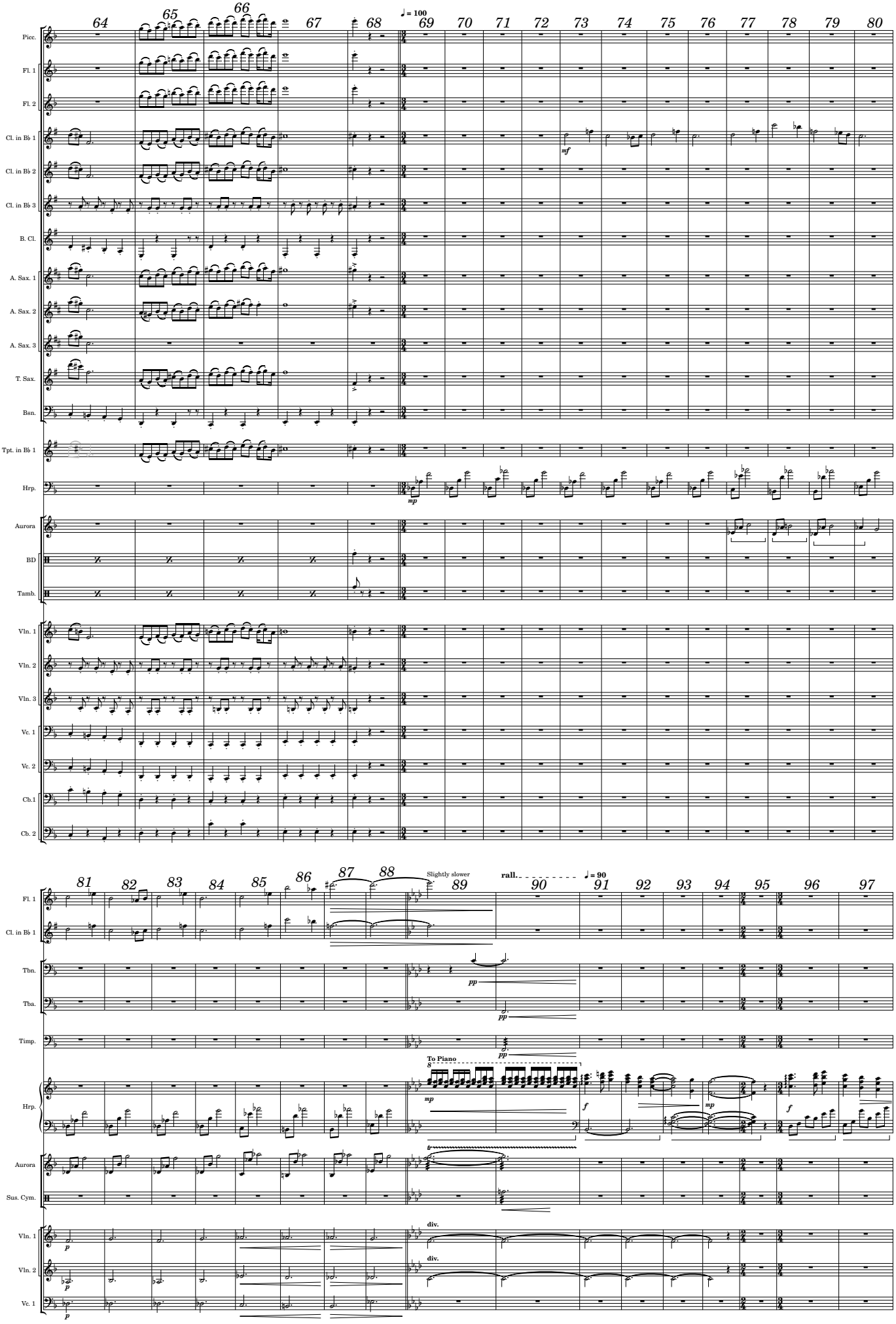
64
65
66
67
68
69
70
71
72
73
74
75
76
77
78
79
80
♩ = 100
Picc.
Fl. 1
Fl. 2
Cl. in B♭ 1
Cl. in B♭ 2
Cl. in B♭ 3
B. Cl.
A. Sax. 1
A. Sax. 2
A. Sax. 3
T. Sax.
Bsn.
Tpt. in B♭ 1
Hrp.
Aurora
BD
Tamb.
Vln. 1
Vln. 2
Vln. 3
Vc. 1
Vc. 2
Cb.1
Cb. 2
mf
mp
81
82
83
84
85
86
87
88
89
90
91
92
93
94
95
96
97
Slightly slower
rall.
♩ = 90
Fl. 1
Cl. in B♭ 1
Tbn.
Tba.
Timp.
Hrp.
Aurora
Sus. Cym.
Vln. 1
Vln. 2
Vc. 1
pp
To Piano
8
mp
f
mp
f
p
p
div.
div.

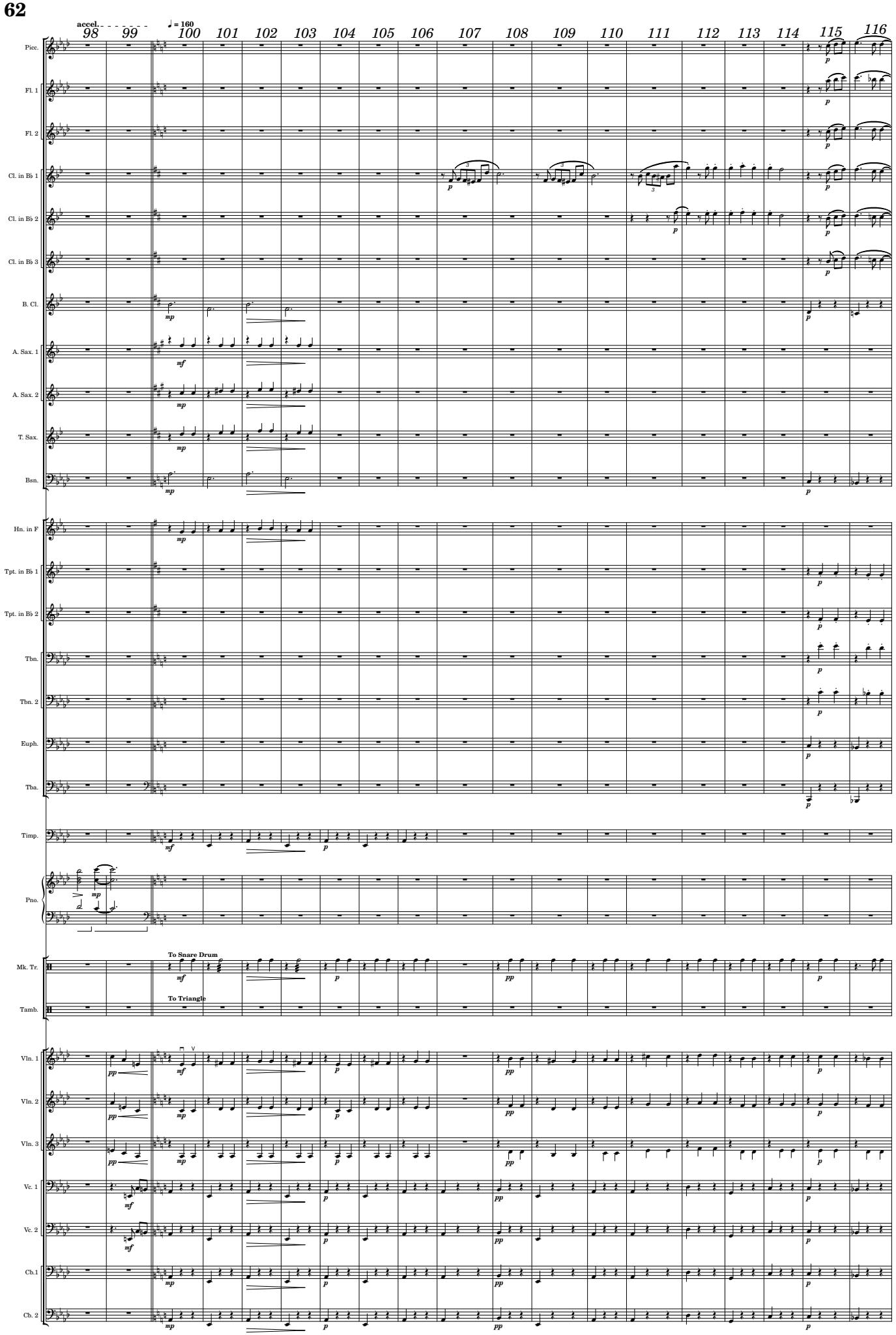
accel.
♩ = 160
98
99
100
101
102
103
104
105
106
107
108
109
110
111
112
113
114
115
116
Picc.
Fl. 1
Fl. 2
Cl. in B♭ 1
Cl. in B♭ 2
Cl. in B♭ 3
B. Cl.
A. Sax. 1
A. Sax. 2
T. Sax.
Bsn.
Hn. in F
Tpt. in B♭ 1
Tpt. in B♭ 2
Tbn.
Tbn. 2
Euph.
Tba.
Timp.
Pno.
Mk. Tr.
To Snare Drum
Tamb.
To Triangle
Vln. 1
Vln. 2
Vln. 3
Vc. 1
Vc. 2
Cb.1
Cb. 2

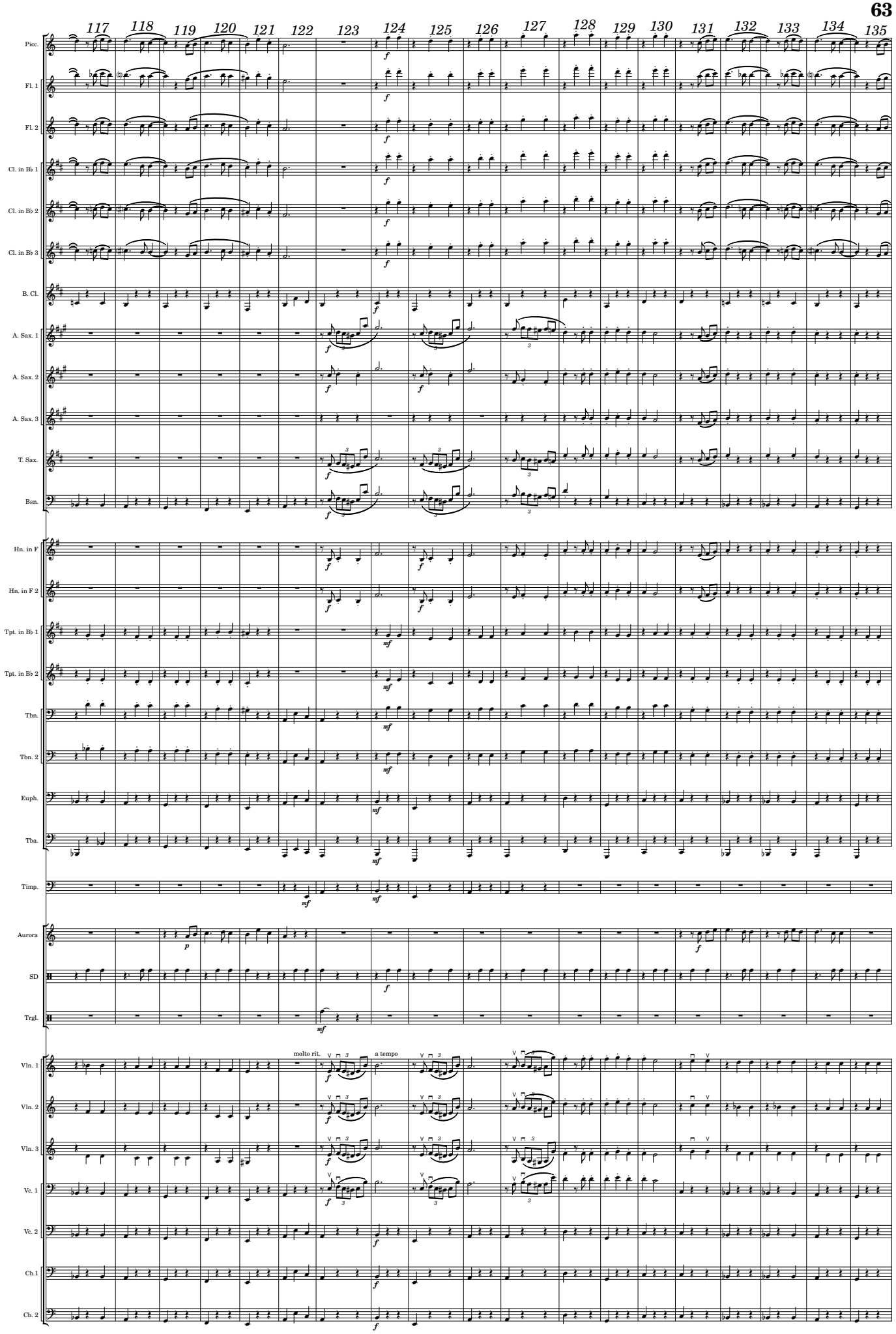
117
118
119
120
121
122
123
124
125
126
127
128
129
130
131
132
133
134
135
Picc.
Fl. 1
Fl. 2
Cl. in B♭ 1
Cl. in B♭ 2
Cl. in B♭ 3
B. Cl.
A. Sax. 1
A. Sax. 2
A. Sax. 3
T. Sax.
Bsn.
Hn. in F
Hn. in F 2
Tpt. in B♭ 1
Tpt. in B♭ 2
Tbn.
Tbn. 2
Euph.
Tba.
Timp.
Aurora
SD
Trgl.
Vln. 1
Vln. 2
Vln. 3
Vc. 1
Vc. 2
Cb.1
Cb. 2
molto rit.
a tempo

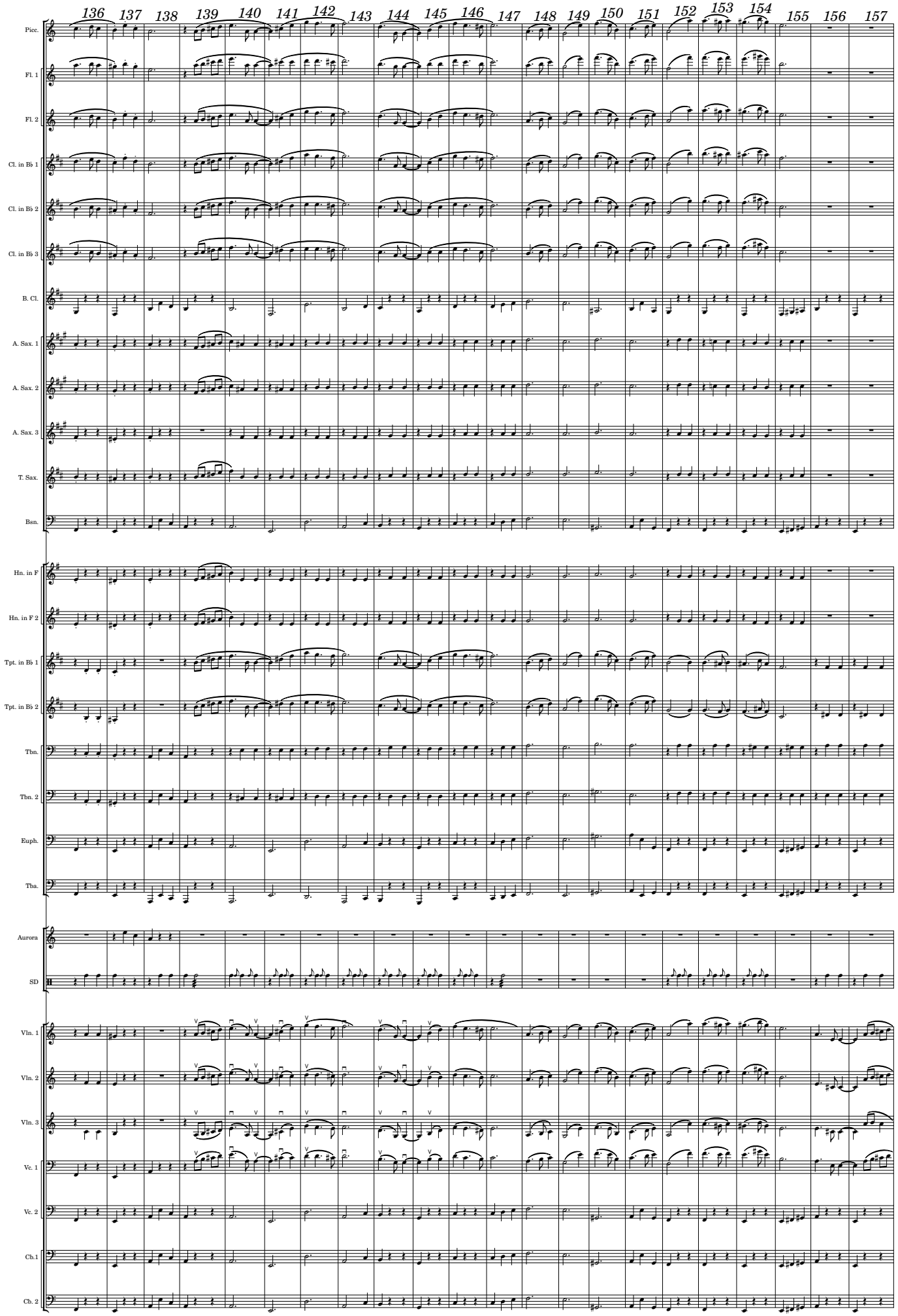
136
137
138
139
140
141
142
143
144
145
146
147
148
149
150
151
152
153
154
155
156
157
Picc.
Fl. 1
Fl. 2
Cl. in B♭ 1
Cl. in B♭ 2
Cl. in B♭ 3
B. Cl.
A. Sax. 1
A. Sax. 2
A. Sax. 3
T. Sax.
Bsn.
Hn. in F
Hn. in F 2
Tpt. in B♭ 1
Tpt. in B♭ 2
Tbn.
Tbn. 2
Euph.
Tba.
Aurora
SD
Vln. 1
Vln. 2
Vln. 3
Vc. 1
Vc. 2
Ch.1
Cb. 2

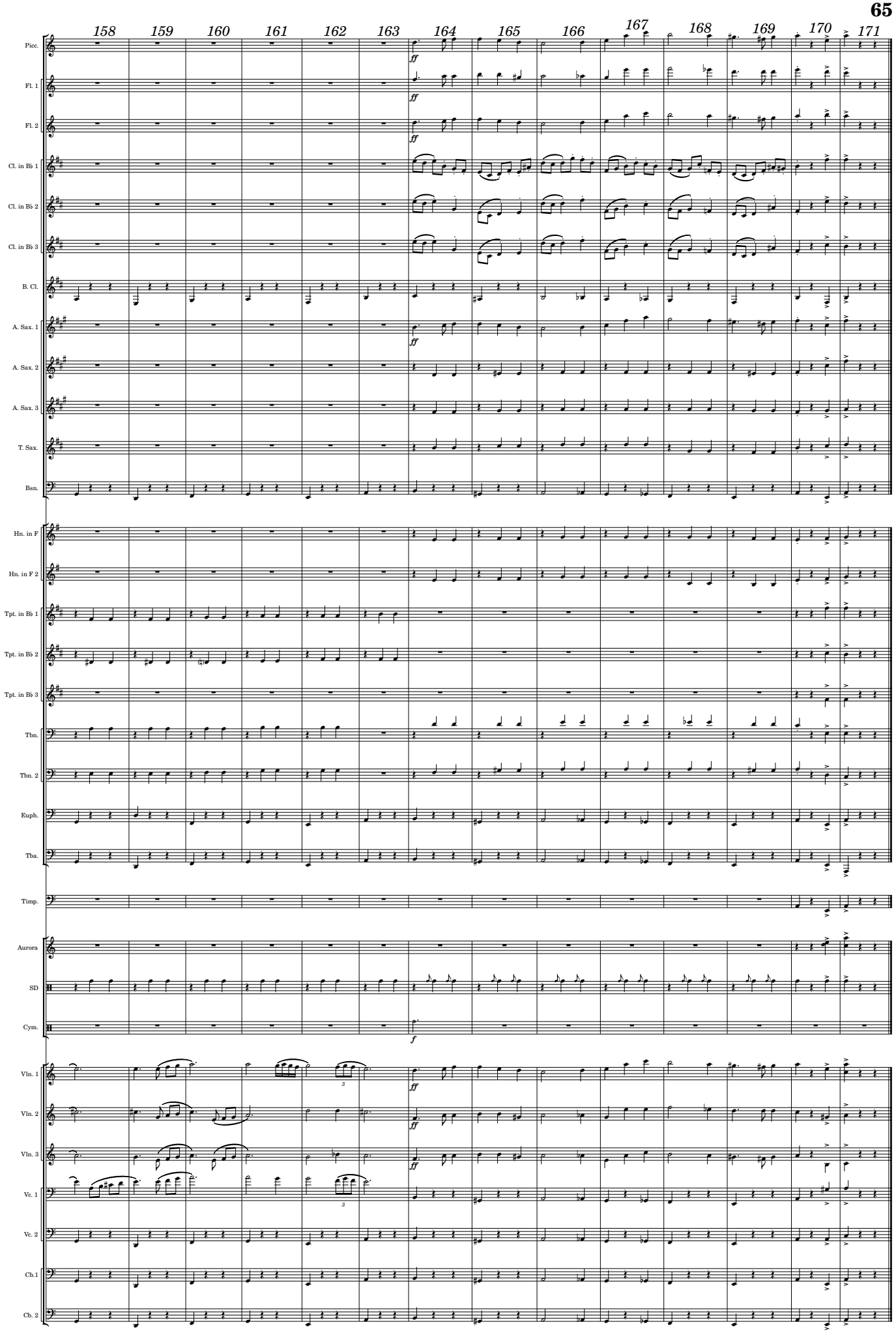
158
159
160
161
162
163
164
165
166
167
168
169
170
171
Picc.
Fl. 1
Fl. 2
Cl. in B♭ 1
Cl. in B♭ 2
Cl. in B♭ 3
B. Cl.
A. Sax. 1
A. Sax. 2
A. Sax. 3
T. Sax.
Bsn.
Hn. in F
Hn. in F 2
Tpt. in B♭ 1
Tpt. in B♭ 2
Tpt. in B♭ 3
Tbn.
Tbn. 2
Euph.
Tba.
Timp.
Aurora
SD
Cym.
Vln. 1
Vln. 2
Vln. 3
Vc. 1
Vc. 2
Cb.1
Cb. 2
ff
f

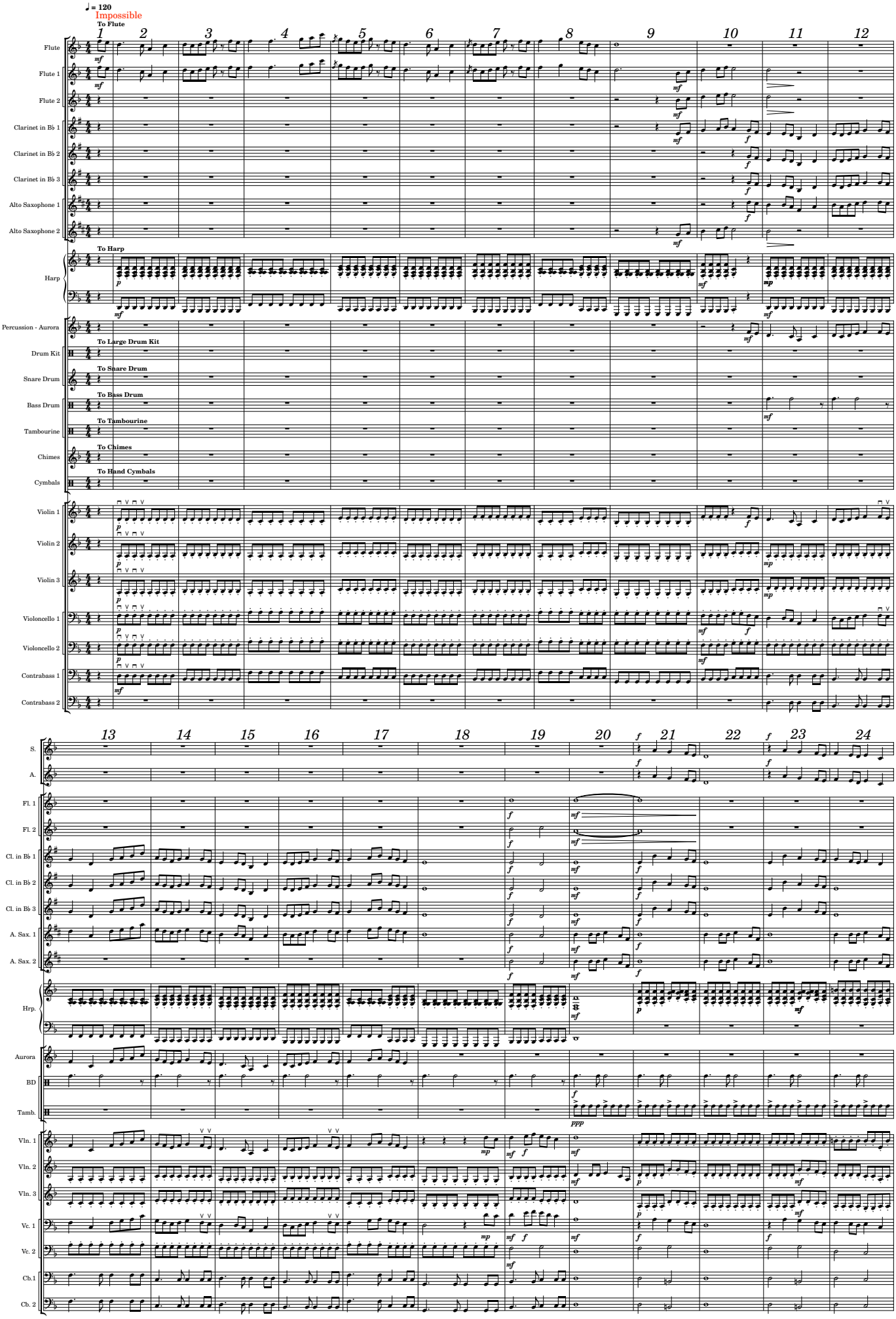
♩ = 120
Impossible
To Flute
Flute
Flute 1
Flute 2
Clarinet in B♭ 1
Clarinet in B♭ 2
Clarinet in B♭ 3
Alto Saxophone 1
Alto Saxophone 2
To Harp
Harp
Percussion - Aurora
To Large Drum Kit
Drum Kit
To Snare Drum
Snare Drum
To Bass Drum
Bass Drum
To Tambourine
Tambourine
To Chimes
Chimes
To Hand Cymbals
Cymbals
Violin 1
Violin 2
Violin 3
Violoncello 1
Violoncello 2
Contrabass 1
Contrabass 2
S.
A.
Fl. 1
Fl. 2
Cl. in B♭ 1
Cl. in B♭ 2
Cl. in B♭ 3
A. Sax. 1
A. Sax. 2
Hrp.
Aurora
BD
Tamb.
Vln. 1
Vln. 2
Vln. 3
Vc. 1
Vc. 2
Cb.1
Cb. 2

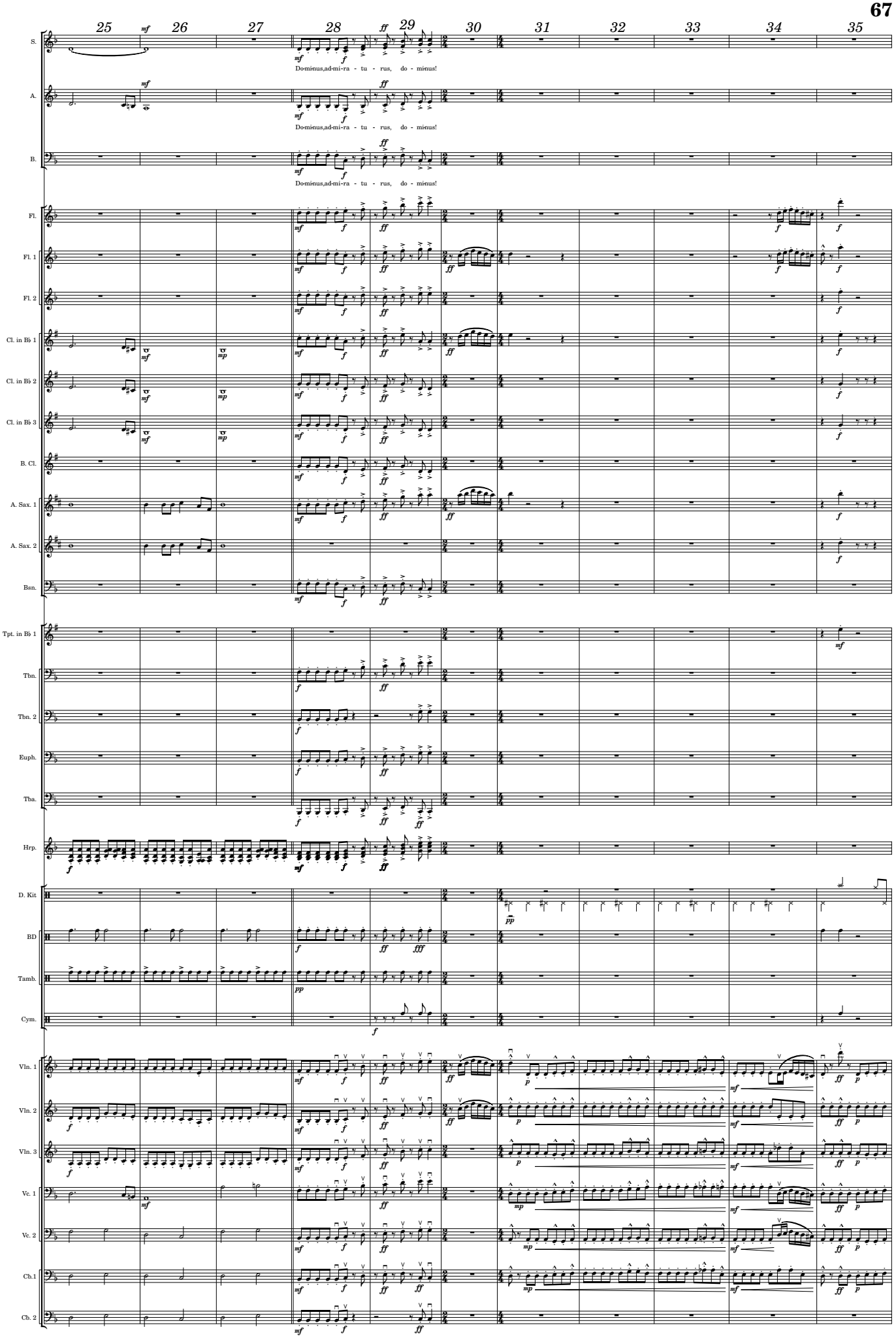
25
26
27
28
29
30
31
32
33
34
35
S.
A.
B.
Do-mi-nus,ad-mi-ra - tu - rus, do - mi-nus!
Do-mi-nus,ad-mi-ra - tu - rus, do - mi-nus!
Do-mi-nus,ad-mi-ra - tu - rus, do - mi-nus!
Fl.
Fl. 1
Fl. 2
Cl. in B♭ 1
Cl. in B♭ 2
Cl. in B♭ 3
B. Cl.
A. Sax. 1
A. Sax. 2
Bsn.
Tpt. in B♭ 1
Tbn.
Tbn. 2
Euph.
Tba.
Hrp.
D. Kit
BD
Tamb.
Cym.
Vln. 1
Vln. 2
Vln. 3
Vc. 1
Vc. 2
Cb.1
Cb. 2

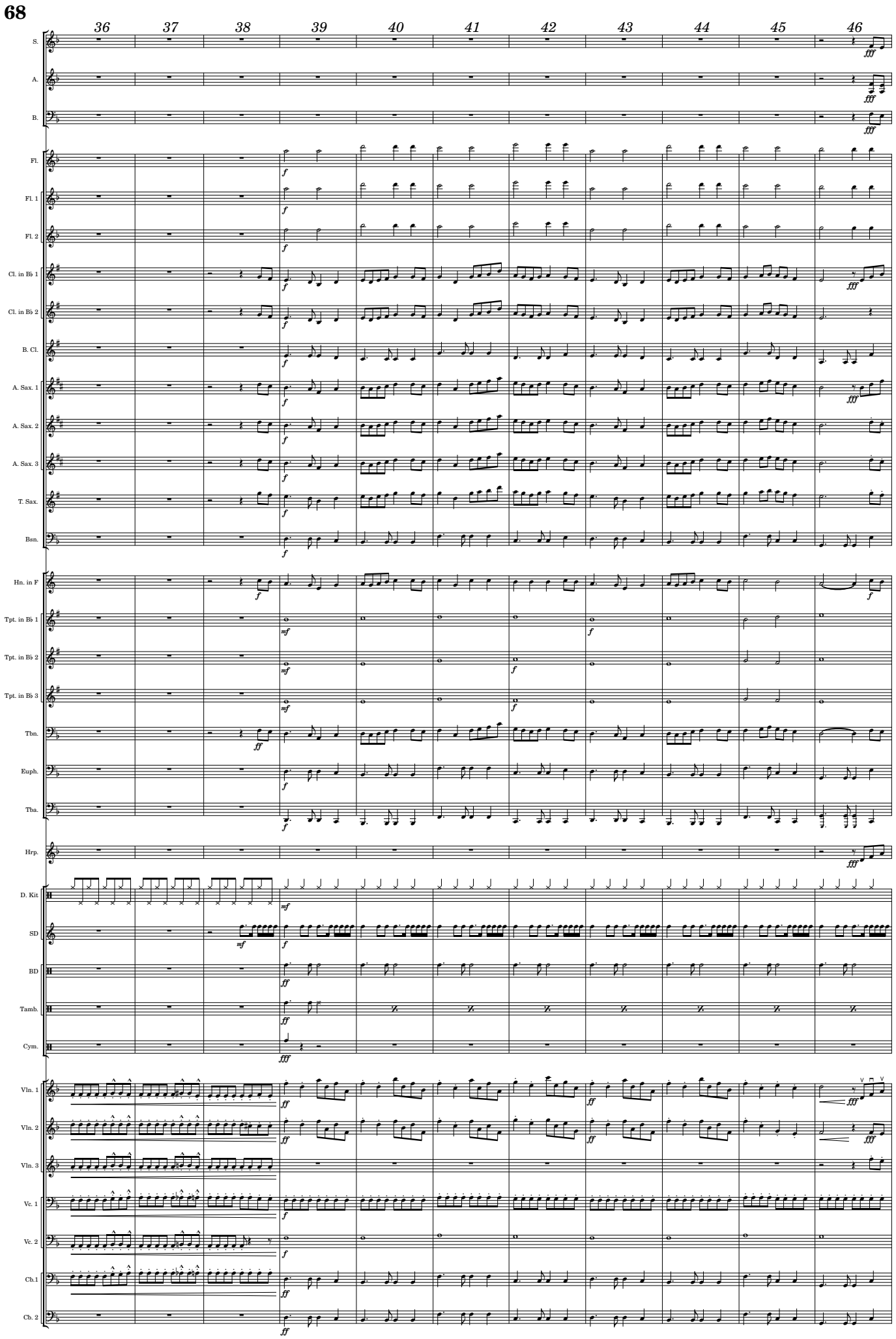
68
36
37
38
39
40
41
42
43
44
45
46
S.
A.
B.
Fl.
Fl. 1
Fl. 2
Cl. in B♭ 1
Cl. in B♭ 2
B. Cl.
A. Sax. 1
A. Sax. 2
A. Sax. 3
T. Sax.
Bsn.
Hn. in F
Tpt. in B♭ 1
Tpt. in B♭ 2
Tpt. in B♭ 3
Tbn.
Euph.
Tba.
Hrp.
D. Kit
SD
BD
Tamb.
Cym.
Vln. 1
Vln. 2
Vln. 3
Vc. 1
Vc. 2
Cb.1
Cb. 2

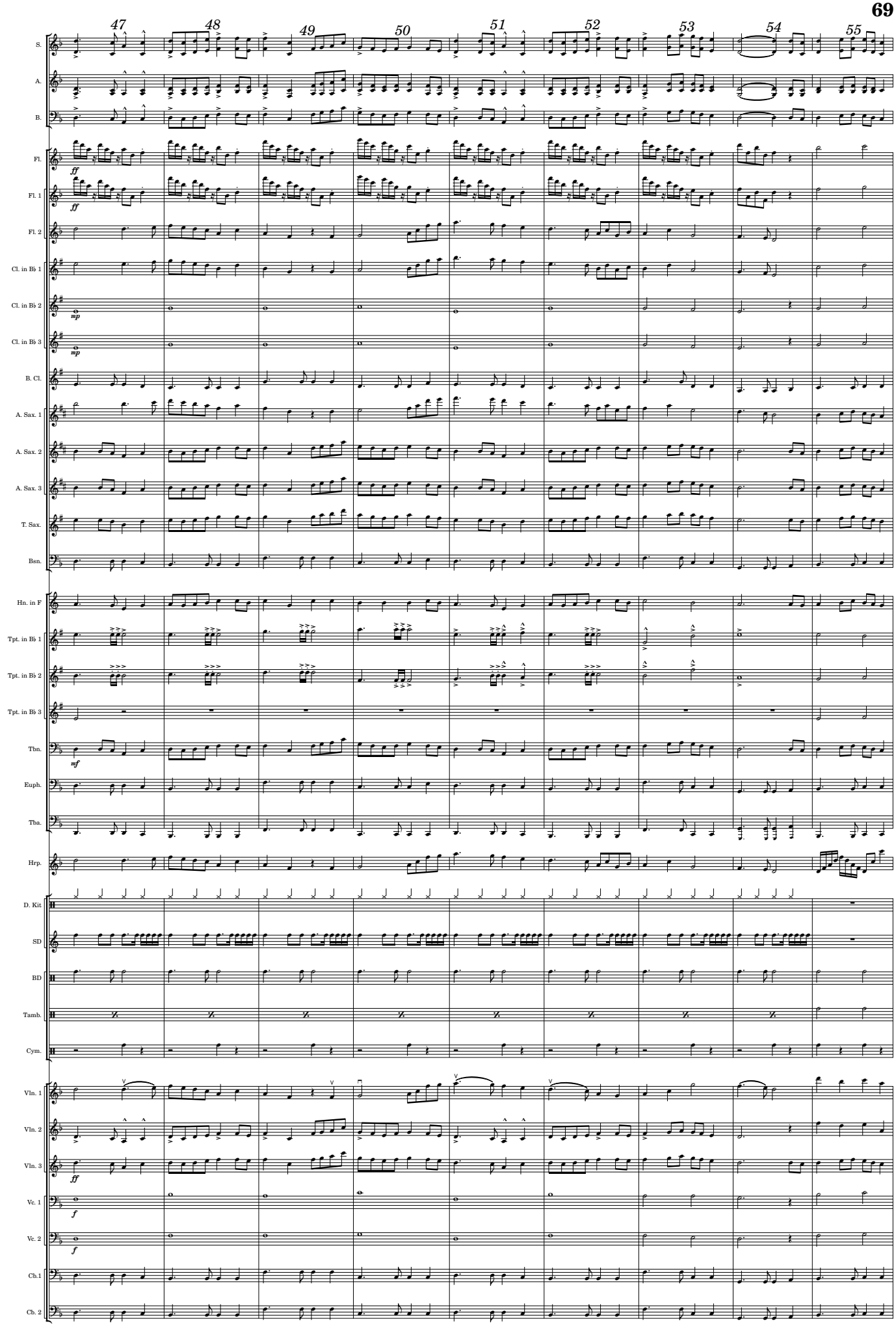
47
48
49
50
51
52
53
54
55
S.
A.
B.
Fl.
Fl. 1
Fl. 2
Cl. in B♭ 1
Cl. in B♭ 2
Cl. in B♭ 3
B. Cl.
A. Sax. 1
A. Sax. 2
A. Sax. 3
T. Sax.
Bsn.
Hn. in F
Tpt. in B♭ 1
Tpt. in B♭ 2
Tpt. in B♭ 3
Tbn.
Euph.
Tba.
Hrp.
D. Kit
SD
BD
Tamb.
Cym.
Vln. 1
Vln. 2
Vln. 3
Vc. 1
Vc. 2
Cb.1
Cb. 2
ff
mp
mf
f

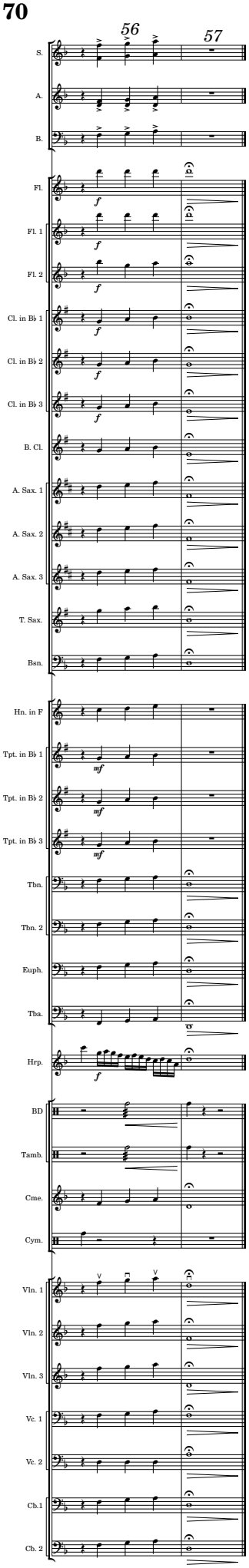
56
57
S.
A.
B.
Fl.
Fl. 1
Fl. 2
Cl. in B♭ 1
Cl. in B♭ 2
Cl. in B♭ 3
B. Cl.
A. Sax. 1
A. Sax. 2
A. Sax. 3
T. Sax.
Bsn.
Hn. in F
Tpt. in B♭ 1
Tpt. in B♭ 2
Tpt. in B♭ 3
Tbn.
Tbn. 2
Euph.
Tba.
Hrp.
BD
Tamb.
Cme.
Cym.
Vln. 1
Vln. 2
Vln. 3
Vc. 1
Vc. 2
Cb.1
Cb. 2

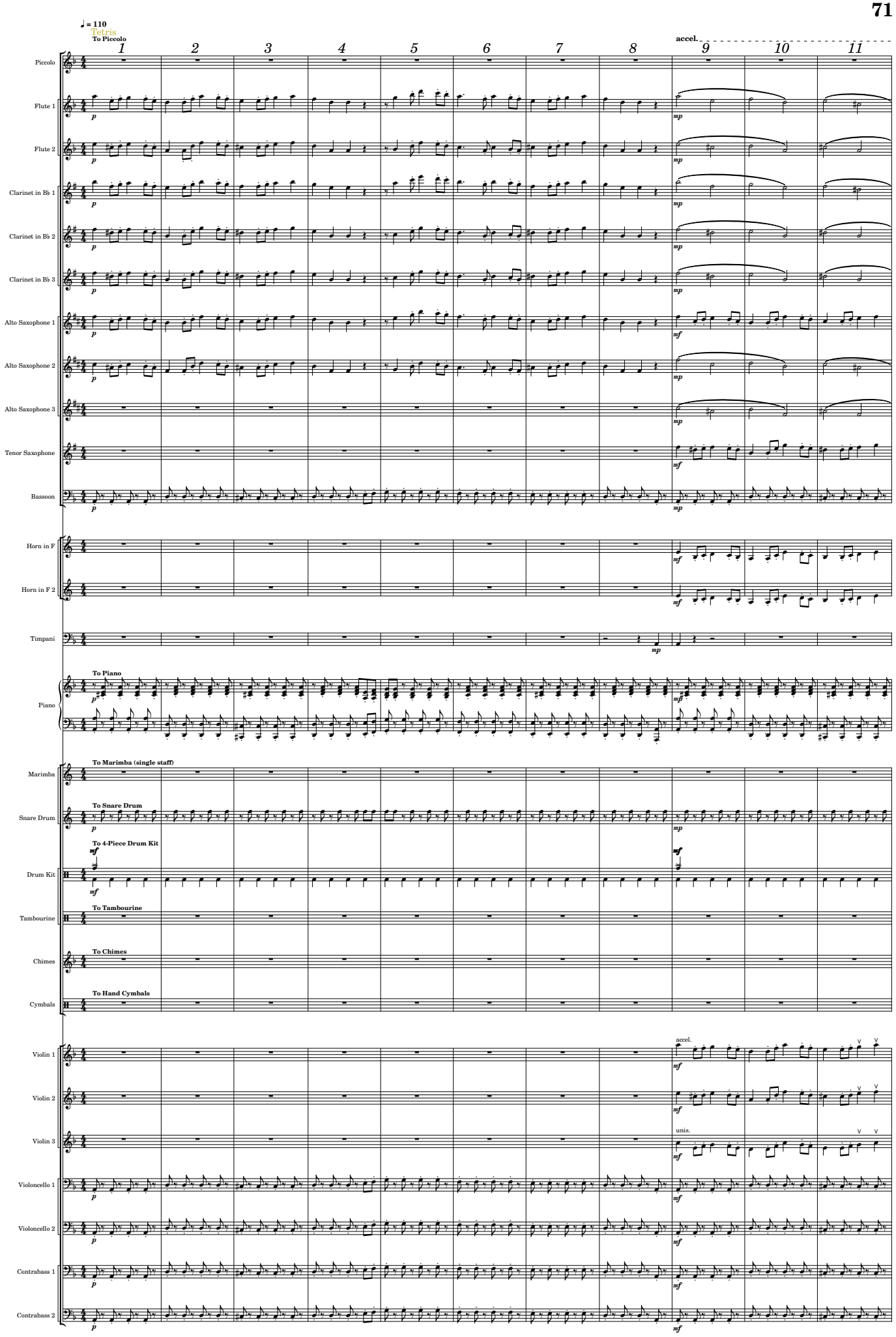
♩ = 110
Tetris
To Piccolo
accel.
1
2
3
4
5
6
7
8
9
10
11
Piccolo
Flute 1
Flute 2
Clarinet in B♭ 1
Clarinet in B♭ 2
Clarinet in B♭ 3
Alto Saxophone 1
Alto Saxophone 2
Alto Saxophone 3
Tenor Saxophone
Bassoon
Horn in F
Horn in F 2
Timpani
To Piano
Piano
To Marimba (single staff)
Marimba
To Snare Drum
Snare Drum
To 4-Piece Drum Kit
Drum Kit
To Tambourine
Tambourine
To Chimes
Chimes
To Hand Cymbals
Cymbals
accel.
Violin 1
Violin 2
unis.
Violin 3
Violoncello 1
Violoncello 2
Contrabass 1
Contrabass 2

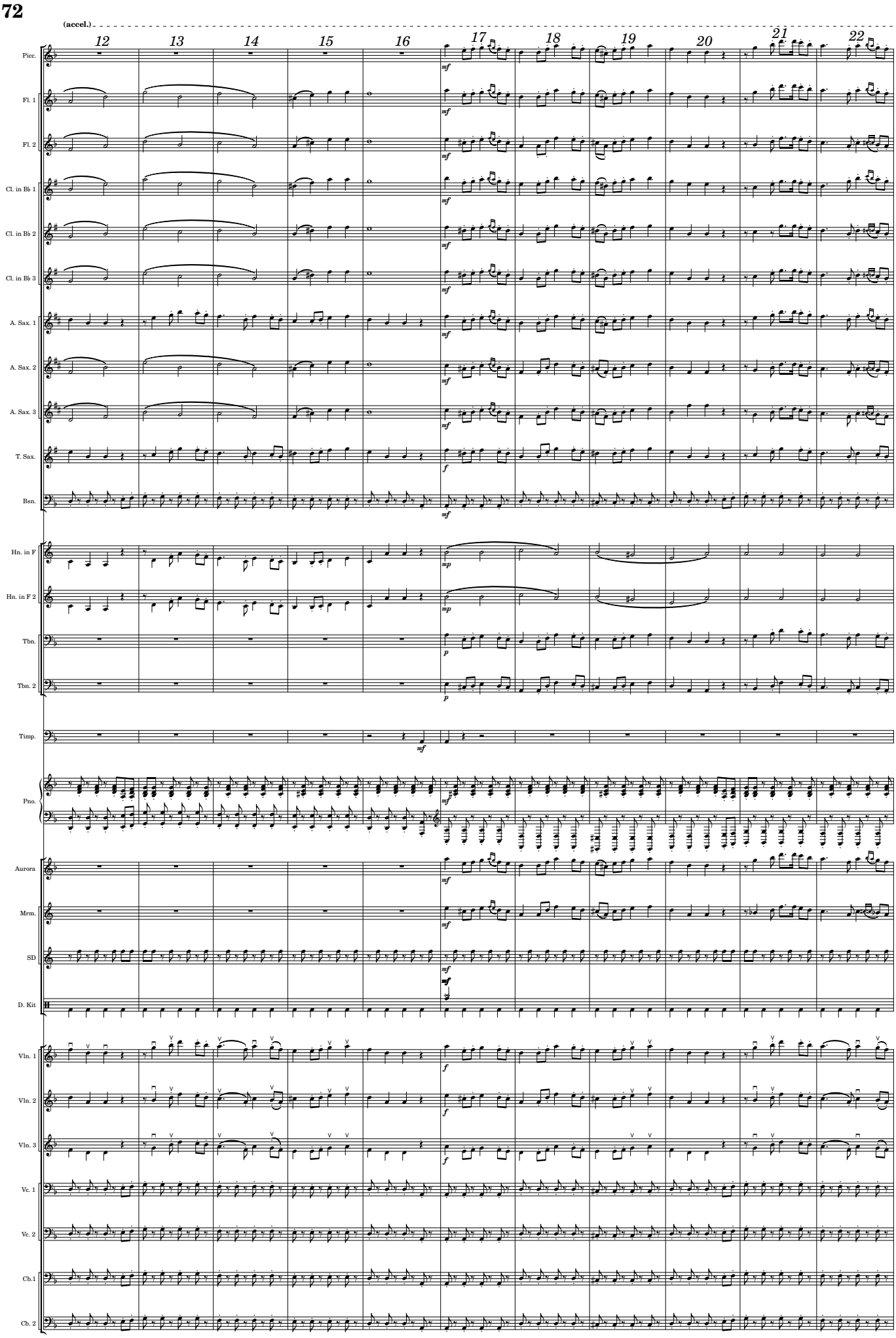
72
(accel.)
12
13
14
15
16
17
18
19
20
21
22
Picc.
Fl. 1
Fl. 2
Cl. in B♭ 1
Cl. in B♭ 2
Cl. in B♭ 3
A. Sax. 1
A. Sax. 2
A. Sax. 3
T. Sax.
Bsn.
Hn. in F
Hn. in F 2
Tbn.
Tbn. 2
Timp.
Pno.
Aurora
Mrm.
SD
D. Kit
Vln. 1
Vln. 2
Vln. 3
Vc. 1
Vc. 2
Cb.1
Cb. 2

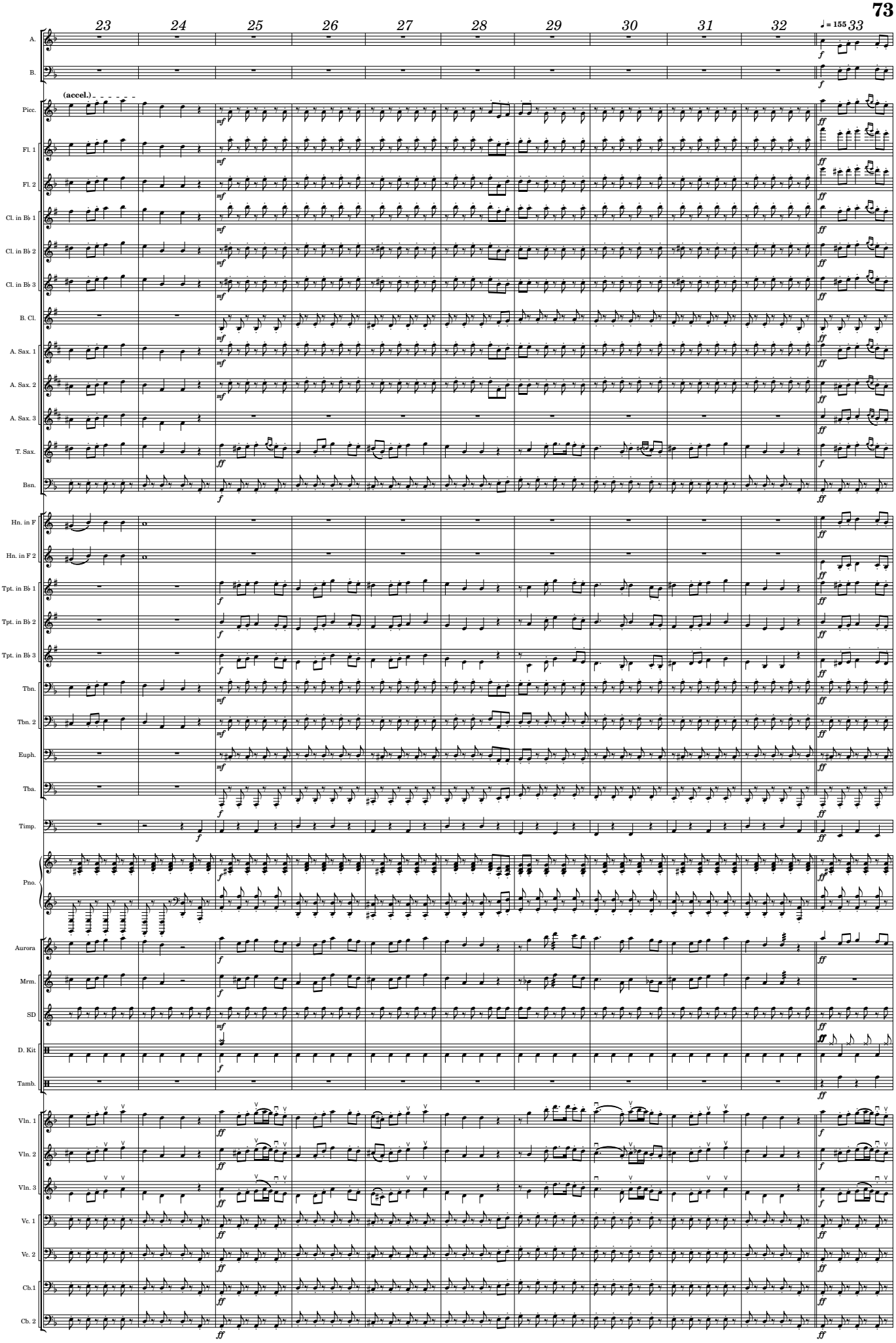
23
24
25
26
27
28
29
30
31
32
33
♩ = 155
A.
B.
(accel.)
Picc.
Fl. 1
Fl. 2
Cl. in B♭ 1
Cl. in B♭ 2
Cl. in B♭ 3
B. Cl.
A. Sax. 1
A. Sax. 2
A. Sax. 3
T. Sax.
Bsn.
Hn. in F
Hn. in F 2
Tpt. in B♭ 1
Tpt. in B♭ 2
Tpt. in B♭ 3
Tbn.
Tbn. 2
Euph.
Tba.
Timp.
Pno.
Aurora
Mrm.
SD
D. Kit
Tamb.
Vln. 1
Vln. 2
Vln. 3
Vc. 1
Vc. 2
Cb.1
Cb. 2

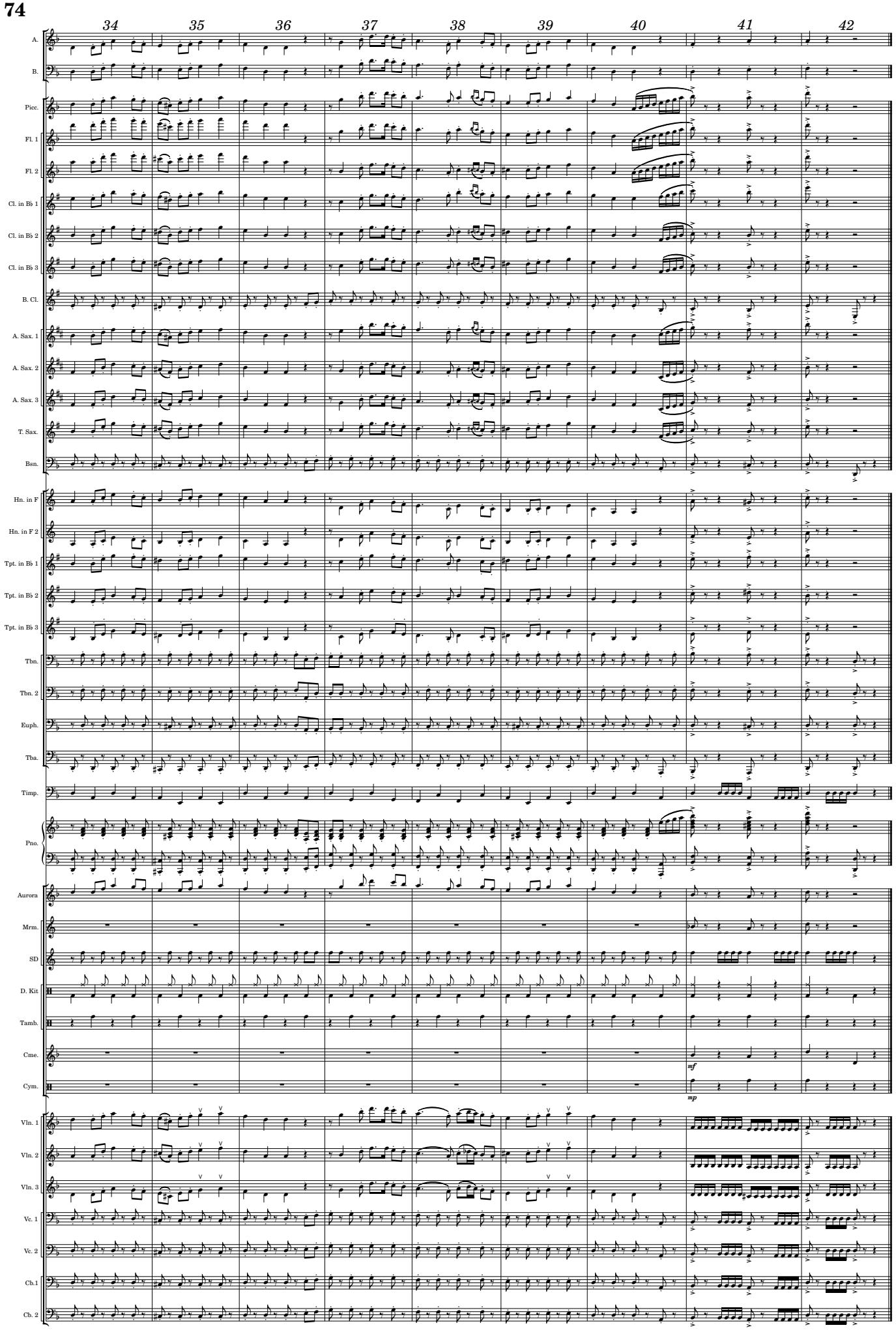
34
35
36
37
38
39
40
41
42
A.
B.
Picc.
Fl. 1
Fl. 2
Cl. in B♭ 1
Cl. in B♭ 2
Cl. in B♭ 3
B. Cl.
A. Sax. 1
A. Sax. 2
A. Sax. 3
T. Sax.
Bsn.
Hn. in F
Hn. in F 2
Tpt. in B♭ 1
Tpt. in B♭ 2
Tpt. in B♭ 3
Tbn.
Tbn. 2
Euph.
Tba.
Timp.
Pno.
Aurora
Mrm.
SD
D. Kit
Tamb.
Cme.
Cym.
mf
mp
Vln. 1
Vln. 2
Vln. 3
Vc. 1
Vc. 2
Ch.1
Cb. 2

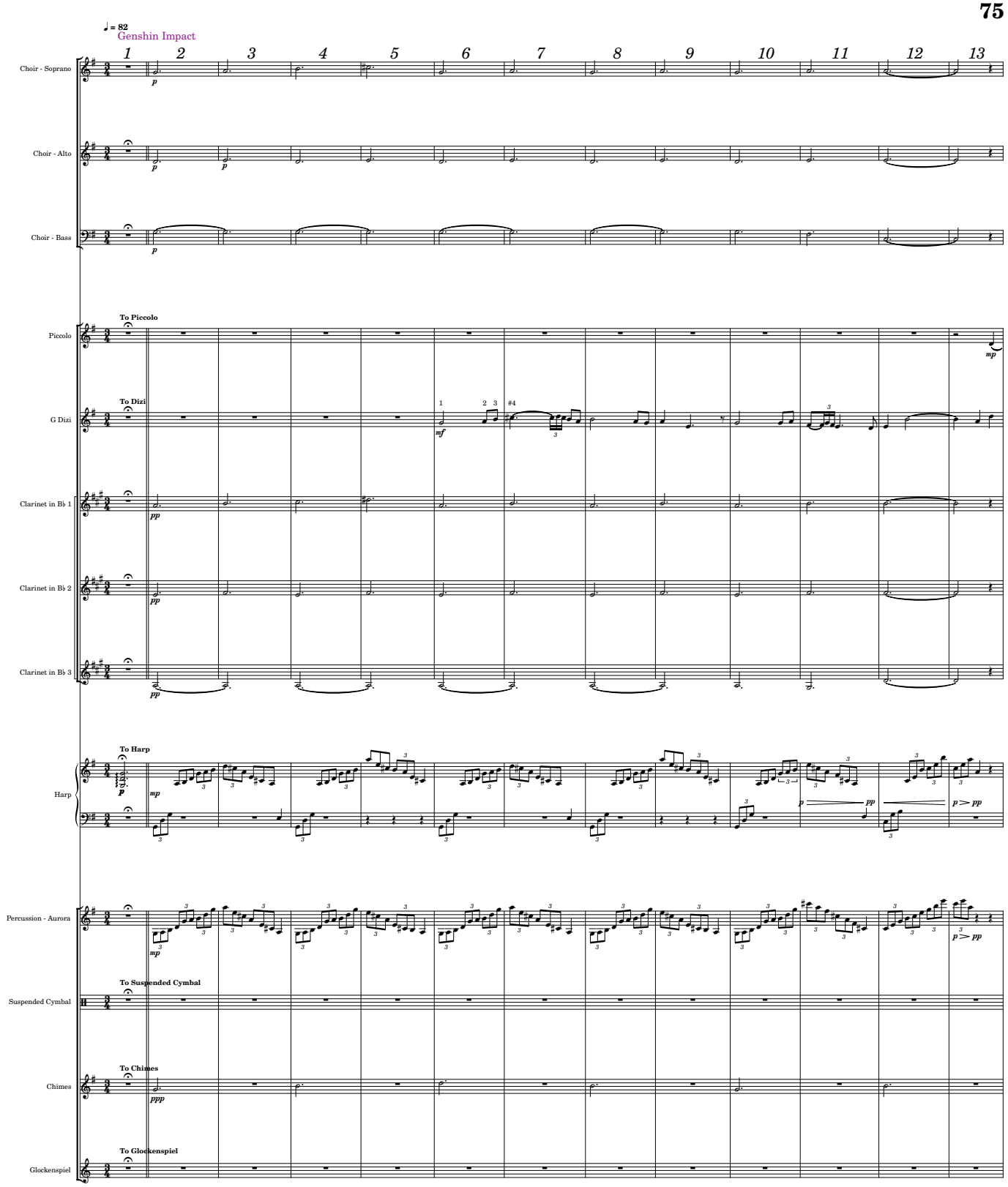
♩ = 82
Genshin Impact
1 2 3 4 5 6 7 8 9 10 11 12 13
Choir - Soprano
Choir - Alto
Choir - Bass
Piccolo
To Piccolo
G Dizi
To Dizi
Clarinet in B♭ 1
Clarinet in B♭ 2
Clarinet in B♭ 3
Harp
To Harp
Percussion - Aurora
Suspended Cymbal
To Suspended Cymbal
Chimes
To Chimes
Glockenspiel
To Glockenspiel

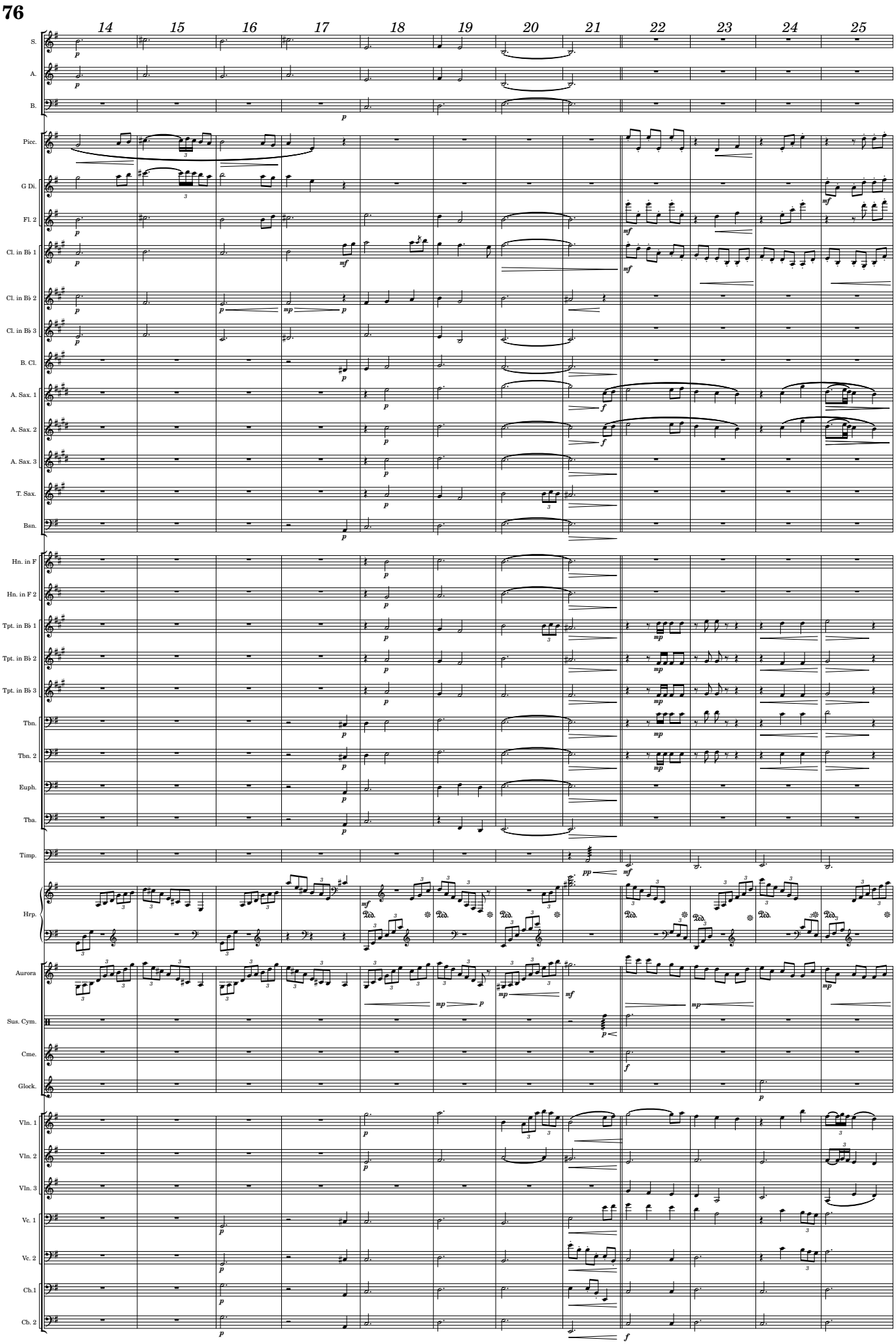
76
14
15
16
17
18
19
20
21
22
23
24
25
S.
A.
B.
Picc.
G Di.
Fl. 2
Cl. in B♭ 1
Cl. in B♭ 2
Cl. in B♭ 3
B. Cl.
A. Sax. 1
A. Sax. 2
A. Sax. 3
T. Sax.
Bsn.
Hn. in F
Hn. in F 2
Tpt. in B♭ 1
Tpt. in B♭ 2
Tpt. in B♭ 3
Tbn.
Tbn. 2
Euph.
Tba.
Timp.
Hrp.
Aurora
Sus. Cym.
Cme.
Glock.
Vln. 1
Vln. 2
Vln. 3
Vc. 1
Vc. 2
Cb.1
Cb. 2

26 27 28 29 30 31 32 33 34 35 36 37

S.
Picc.
G Di.
Fl. 2
Cl. in B♭ 1
Cl. in B♭ 2
Cl. in B♭ 3
B. Cl.
A. Sax. 1
A. Sax. 2
A. Sax. 3
T. Sax.
Bsn.
Hn. in F
Hn. in F 2
Tpt. in B♭ 1
Tpt. in B♭ 2
Tpt. in B♭ 3
Tbn.
Tbn. 2
Euph.
Timp.
Hrp.
Aurora
Sus. Cym.
Glock.
Vln. 1
Vln. 2
Vln. 3
Vc. 1
Vc. 2
Cb.1
Cb. 2

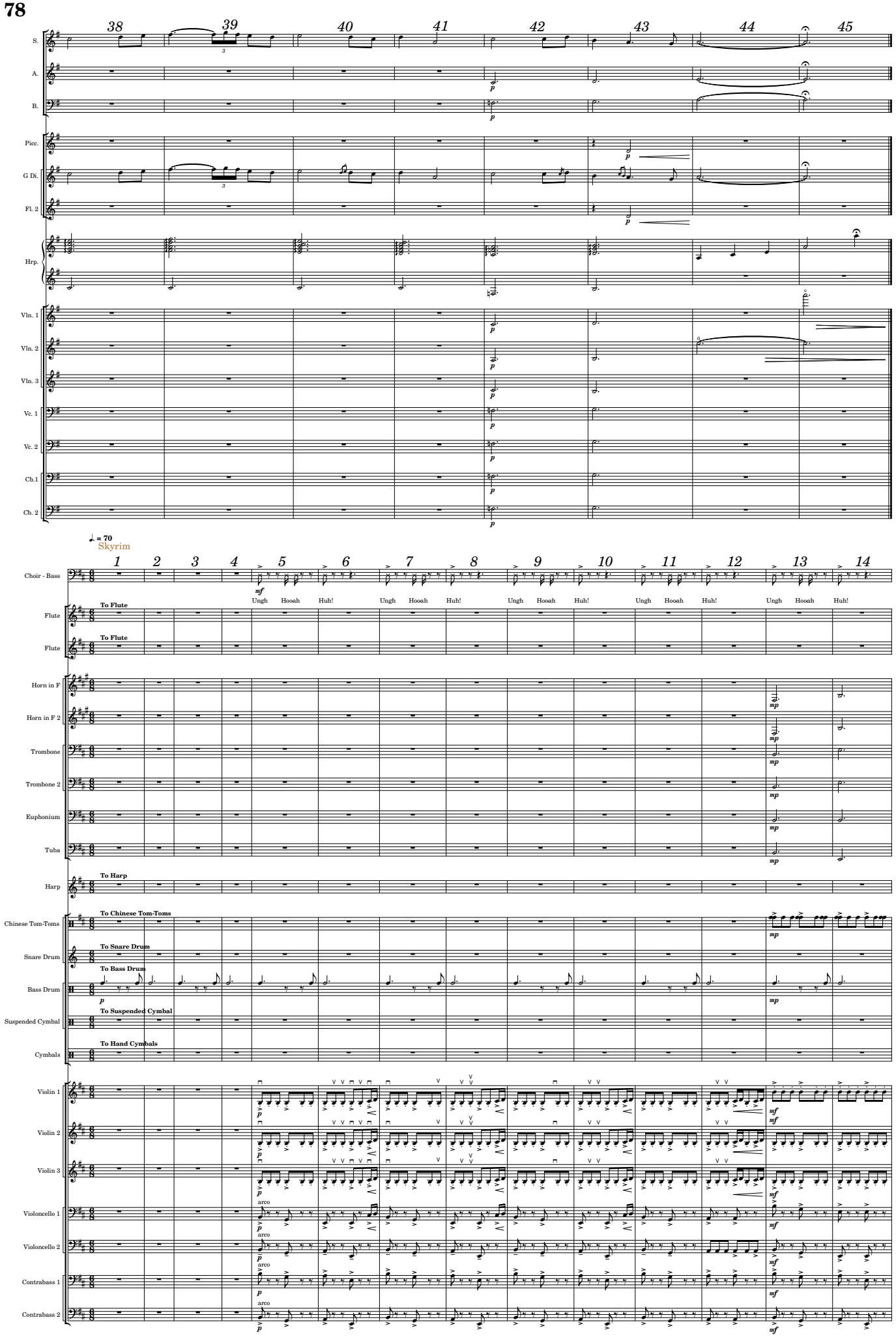
38
39
40
41
42
43
44
45
S.
A.
B.
Picc.
G Di.
Fl. 2
Hrp.
Vln. 1
Vln. 2
Vln. 3
Vc. 1
Vc. 2
Ch.1
Cb. 2
♩. = 70
Skyrim
1
2
3
4
5
6
7
8
9
10
11
12
13
14
Choir - Bass
Ungh Hooah Huh!
Flute
To Flute
Horn in F
Horn in F 2
Trombone
Trombone 2
Euphonium
Tuba
Harp
To Harp
Chinese Tom-Toms
To Chinese Tom-Toms
Snare Drum
To Snare Drum
Bass Drum
To Bass Drum
Suspended Cymbal
To Suspended Cymbal
Cymbals
To Hand Cymbals
Violin 1
Violin 2
Violin 3
Violoncello 1
Violoncello 2
Contrabass 1
Contrabass 2
arco

15 16 17 18 19 20 21 22 23 24 25 26

S. — Ah — Dova-khijin, Dova-khijin, naalok zinlosvahriin wah dein vo-okul mahfac - raak ahstvaal! Ahkfin no-rokpaalgraan, fodnust honzindro zaan. Dovah-

A. — Ah — Dova-khijin, Dova-khijin, naalok zinlosvahriin wah dein vo-okul mah-fac - - no-rokpaalgraan, fodnust honzindro zaan. Dovah-

B. — Ungh Hooah Huh! Ungh Hooah Huh! Ungh Hooah Huh! Do khijin, Dova-khijin, naalok zinlosvahriin wah-dein vo-okul mahfac-raak ahstvaal! Ahk no-rokpaalgraan, fodnust honzindro zaan. Dovah-

Fl.

Fl.

Fl. 2

Cl. in B♭ 1

Cl. in B♭ 2

Cl. in B♭ 3

B. Cl.

A. Sax. 1

A. Sax. 2

Bsn.

Hn. in F

Hn. in F 2

Tpt. in B♭ 1

Tpt. in B♭ 2

Tpt. in B♭ 3

Tbn.

Tbn. 2

Euph.

Tba.

Timp.

Ch. Toms

SD

BD

Sus. Cym. — To Congas

Cym.

Vln. 1

Vln. 2

Vln. 3

Vc. 1

Vc. 2

Cb.1

Cb. 2

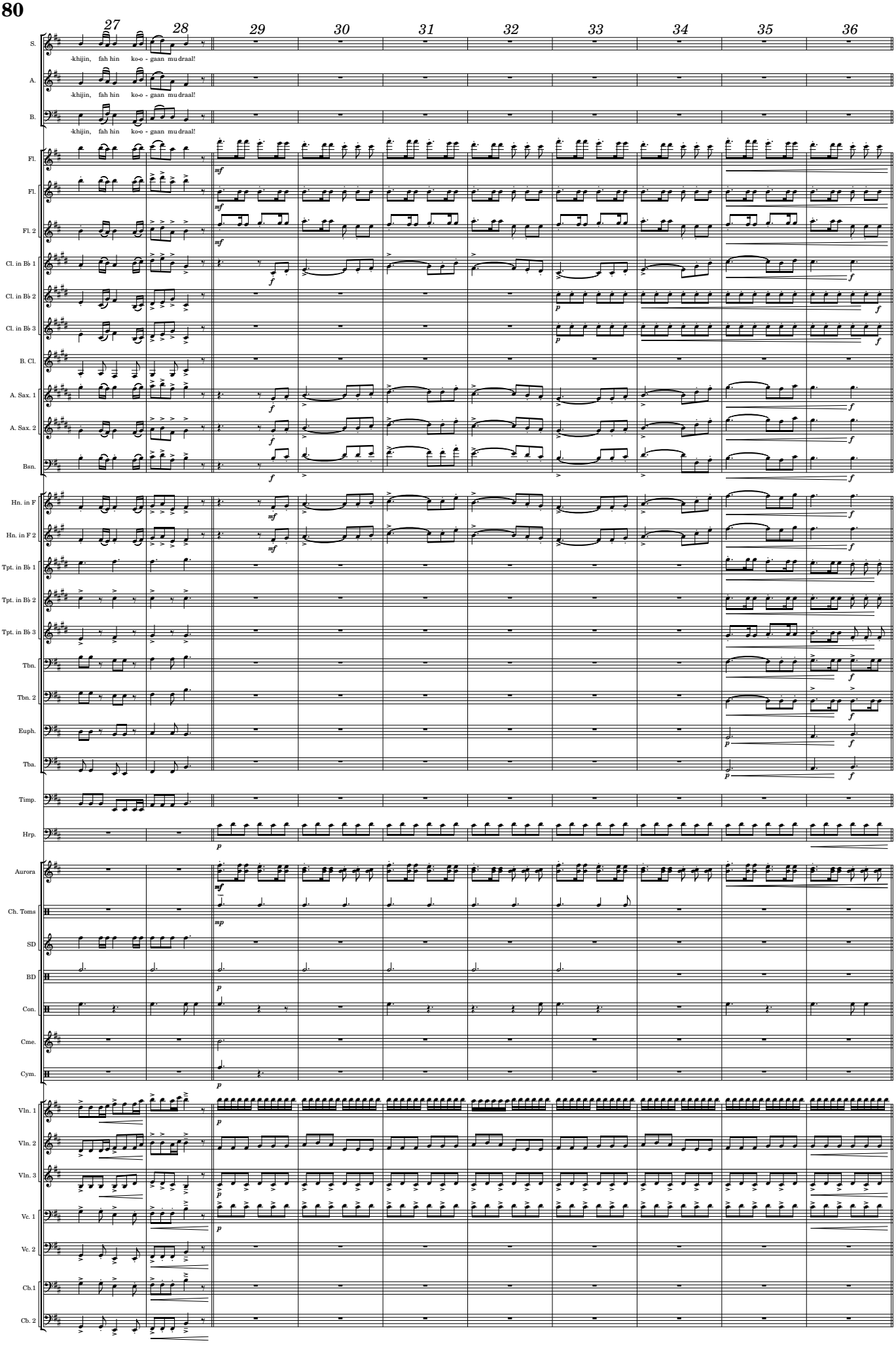
27
28
29
30
31
32
33
34
35
36
S.
-khijin, fah hin ko-o - gaan mu draal!
A.
-khijin, fah hin ko-o - gaan mu draal!
B.
-khijin, fah hin ko-o - gaan mu draal!
Fl.
Fl.
Fl. 2
Cl. in B♭ 1
Cl. in B♭ 2
Cl. in B♭ 3
B. Cl.
A. Sax. 1
A. Sax. 2
Bsn.
Hn. in F
Hn. in F 2
Tpt. in B♭ 1
Tpt. in B♭ 2
Tpt. in B♭ 3
Tbn.
Tbn. 2
Euph.
Tba.
Timp.
Hrp.
Aurora
Ch. Toms
SD
BD
Con.
Cme.
Cym.
Vln. 1
Vln. 2
Vln. 3
Vc. 1
Vc. 2
Cb.1
Cb. 2

37 38 39 40 41 42 43 44 45 46 47 48 49

S. — Huzrah nu - u kul do o-od wahaan bo - ok ling-rah vo-od Ahrk fin tey. bo - ziik fun,... do fin gein! Ah!

A. — Huzrah nu - u kul do o-od wahaan bo - ok ling-rah vo-od Ahrk bo - ziik fun,... do Ah!

B. — Huzrah nu - u kul do o-od wahaan bo - ok ling-rah vo-od Ahrk fin tey. bo - ziik fun,... do fin gein! Ah - ya! Ah - ya! Wo lost fron

Fl. / Fl. / Fl. 2 / Cl. in B♭ 1 / Cl. in B♭ 2 / Cl. in B♭ 3 / B. Cl. / A. Sax. 1 / A. Sax. 2 / A. Sax. 3 / Bsn. / Hn. in F / Hn. in F 2 / Tpt. in B♭ 1 / Tpt. in B♭ 2 / Tpt. in B♭ 3 / Tbn. / Tbn. 2 / Euph. / Tba. / Timp. / Hrp. / Ch. Toms / SD / BD / Con. / Cym. / Vln. 1 / Vln. 2 / Vln. 3 / Vc. 1 / Vc. 2 / Cb.1 / Cb. 2

leggiero — *Cuivré* — *subito*

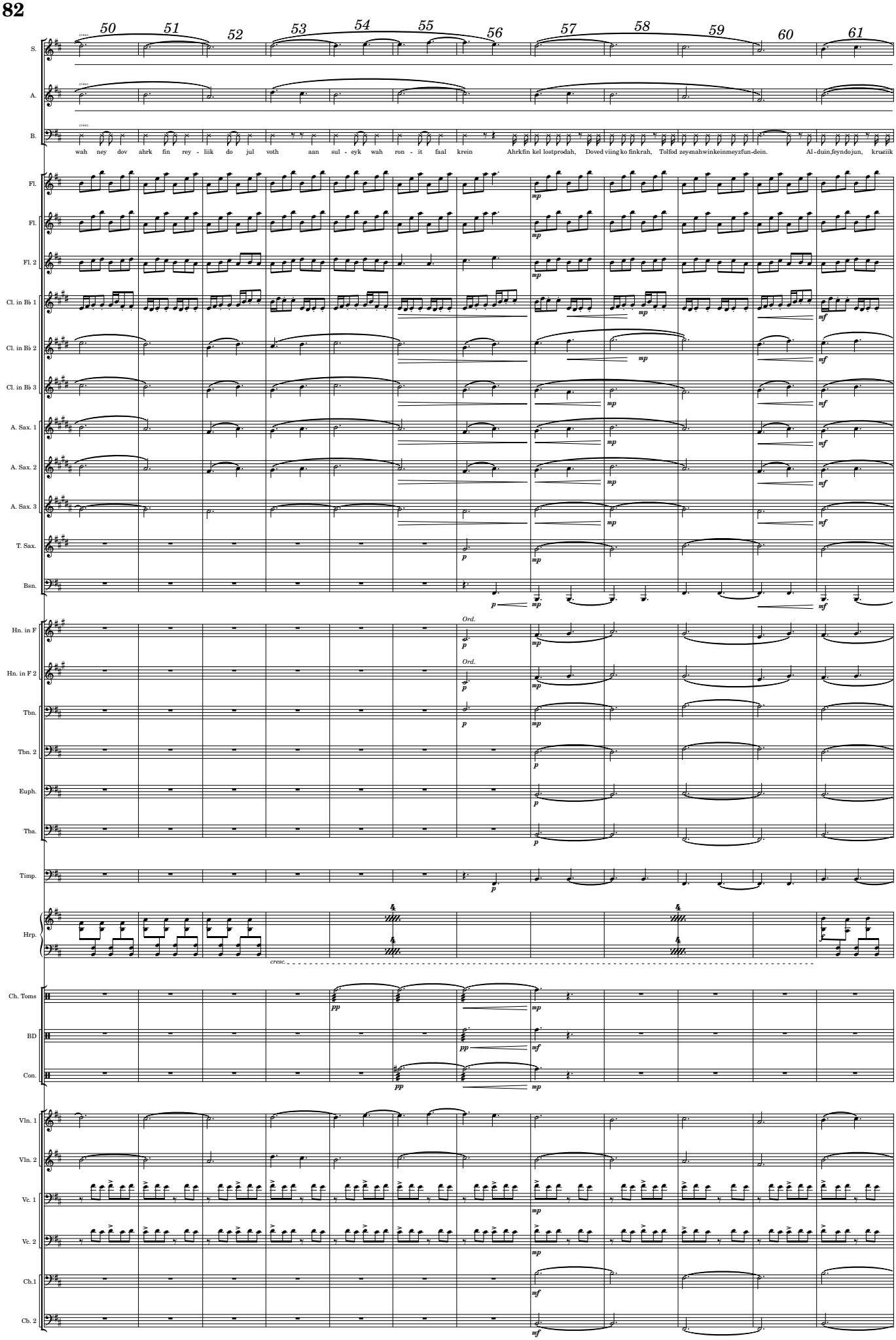
50
51
52
53
54
55
56
57
58
59
60
61
S.
A.
B.
wah ney dov ahrk fin rey - liik do jul voth aan sul - eyk wah ron - it faal krein Ahrkfin kel lostprodah, Doved viing ko finkrah, Tolfod zeymahwinkeinmeyzfun-dein. Al - duin,feyndojun, kruziik
Fl.
Fl.
Fl. 2
Cl. in B♭ 1
Cl. in B♭ 2
Cl. in B♭ 3
A. Sax. 1
A. Sax. 2
A. Sax. 3
T. Sax.
Bsn.
Hn. in F
Hn. in F 2
Ord.
Tbn.
Tbn. 2
Euph.
Tba.
Timp.
Hrp.
cresc.
Ch. Toms
BD
Con.
Vln. 1
Vln. 2
Vc. 1
Vc. 2
Cb.1
Cb. 2

62 63 64 65 66 67 68 69 70 71 72 73

S. Nuzaan sul, fent a -

A. Nuzaan sul, fent a -

B. vo-kunstaadnau, vothaan bah-lokwahdii-vonfin lein! Nuzaan aul, fent a -

Fl. Fl. Fl. 2 Cl. in B♭ 1 Cl. in B♭ 2 Cl. in B♭ 3 B. Cl. A. Sax. 1 A. Sax. 2 A. Sax. 3 T. Sax. Bsn.

Hn. in F Hn. in F 2 Tpt. in B♭ 1 Tpt. in B♭ 2 Tpt. in B♭ 3 Tbn. Tbn. 2 Euph. Tba. Timp. Hrp.

Ch. Toms SD BD Con. Cym.

Vln. 1 Vln. 2 Vln. 3 Vc. 1 Vc. 2 Cb. 1 Cb. 2

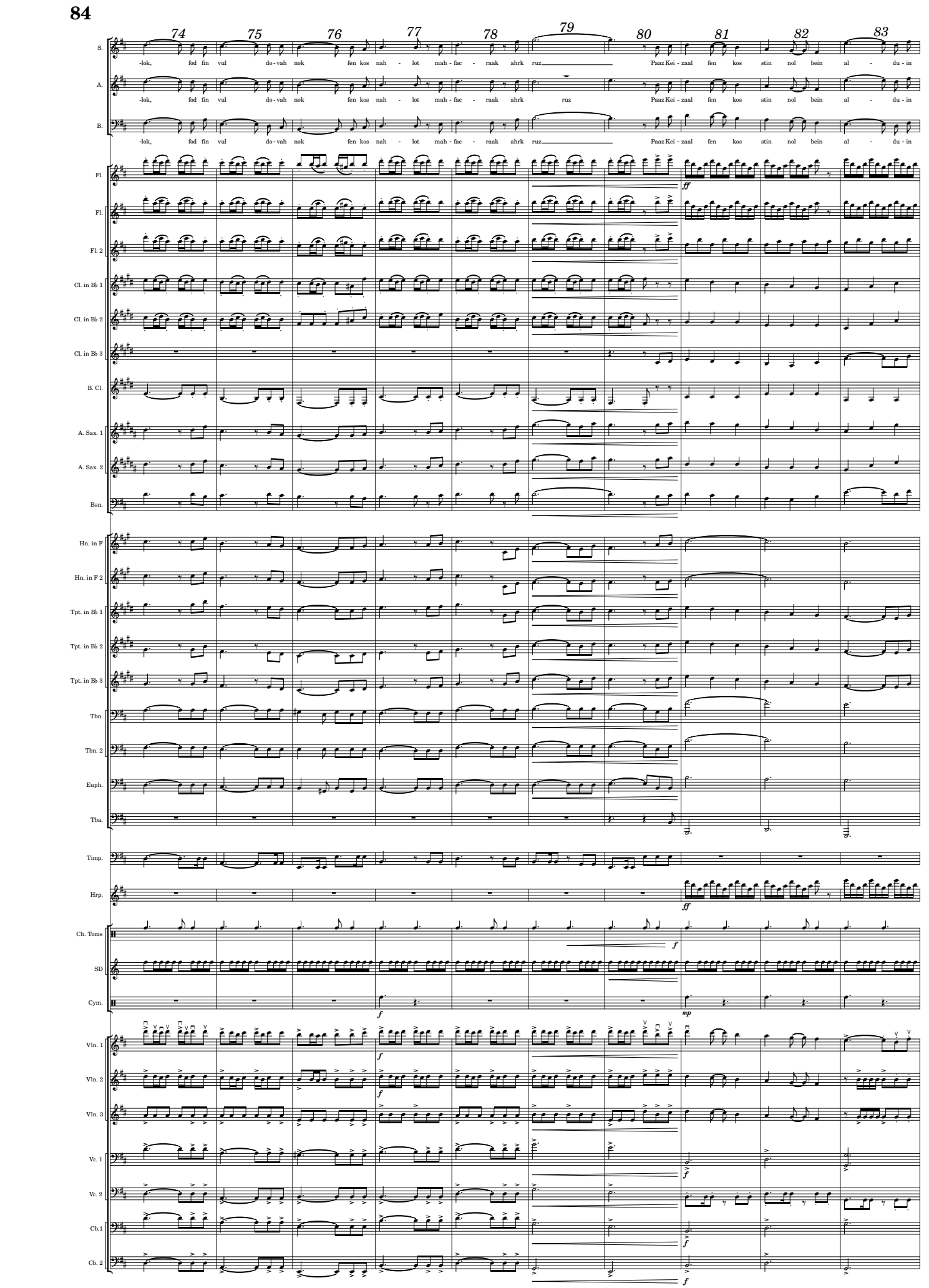
84
74
75
76
77
78
79
80
81
82
83
S.
-lok, fod fin vul do-vah nok fen kos nah - lot mah - fac - raak ahrk ruz Paaz Kei - zaal fen kos stin nol bein al - du - in
A.
-lok, fod fin vul do-vah nok fen kos nah - lot mah - fac - raak ahrk ruz Paaz Kei - zaal fen kos stin nol bein al - du - in
B.
-lok, fod fin vul do-vah nok fen kos nah - lot mah - fac - raak ahrk ruz Paaz Kei - zaal fen kos stin nol bein al - du - in
Fl.
Fl.
Fl. 2
Cl. in B♭ 1
Cl. in B♭ 2
Cl. in B♭ 3
B. Cl.
A. Sax. 1
A. Sax. 2
Bsn.
Hn. in F
Hn. in F 2
Tpt. in B♭ 1
Tpt. in B♭ 2
Tpt. in B♭ 3
Tbn.
Tbn. 2
Euph.
Tba.
Timp.
Hrp.
Ch. Toms
SD
Cym.
Vln. 1
Vln. 2
Vln. 3
Vc. 1
Vc. 2
Cb.1
Cb. 2

84 85 86 87 88 89 90 91 92 93 94

S. jot! Dova-khijin, Dovakhijin, naalok zinlos vah-riin wah dein vo-o-kul mah-fac - raak ahstvaal! Ahk fin norokpaalgraan, fodnust honzin-drozaan. Dovah-khijin, fah hin ko-o mudraal! Rah tu Rah tu Rah tu Tu

A. jot! Dova-khijin, Dovakhijin, naalok zinlos vah-riin dein vo-o-kul mah-fac - - Ahk fin norokpaalgraan, fodnust honzin-drozaan. Dovah-khijin, fah hin ko-o - gaan mudraal!

B. jot! Dova-khijin, Dovakhijin, naalok zinlos vah-riin wah-dein vo-o-kul mah-fac - - fin norokpaalgraan, fodnust honzin-drozaan. Dovah-khijin, fah hin ko-o - gaan mudraal! Ah - ya!

Fl. 3 3

Fl.

Fl. 2

Cl. in B♭ 1

Cl. in B♭ 2

Cl. in B♭ 3

B. Cl. *fp* < *fff*

A. Sax. 1 *fff*

A. Sax. 2 *fff*

Bsn. *fp* < *fff*

Hn. in F *Cuivré* *ff*

Hn. in F 2 *Cuivré* *ff*

Tpt. in B♭ 1

Tpt. in B♭ 2

Tpt. in B♭ 3

Tbn. *f* *fp* < *fff*

Tbn. 2 *f* *fp* < *fff*

Euph. *fp* < *fff*

Tba. *fp* < *fff*

Timp. *f*

Hrp. *sfz*

Ch. Toms *f* *f*

SD

BD *f*

Cym. *f* *f*

Vln. 1 *ff* *ff*

Vln. 2 *ff* *ff*

Vln. 3 *ff* *fp* < *fff*

Vc. 1 *ff* *fp* < *fff*

Vc. 2 *ff* *fp* < *fff*

Ch.1 *ff* *fp* < *fff*

Cb. 2 *ff* *fp* < *fff*

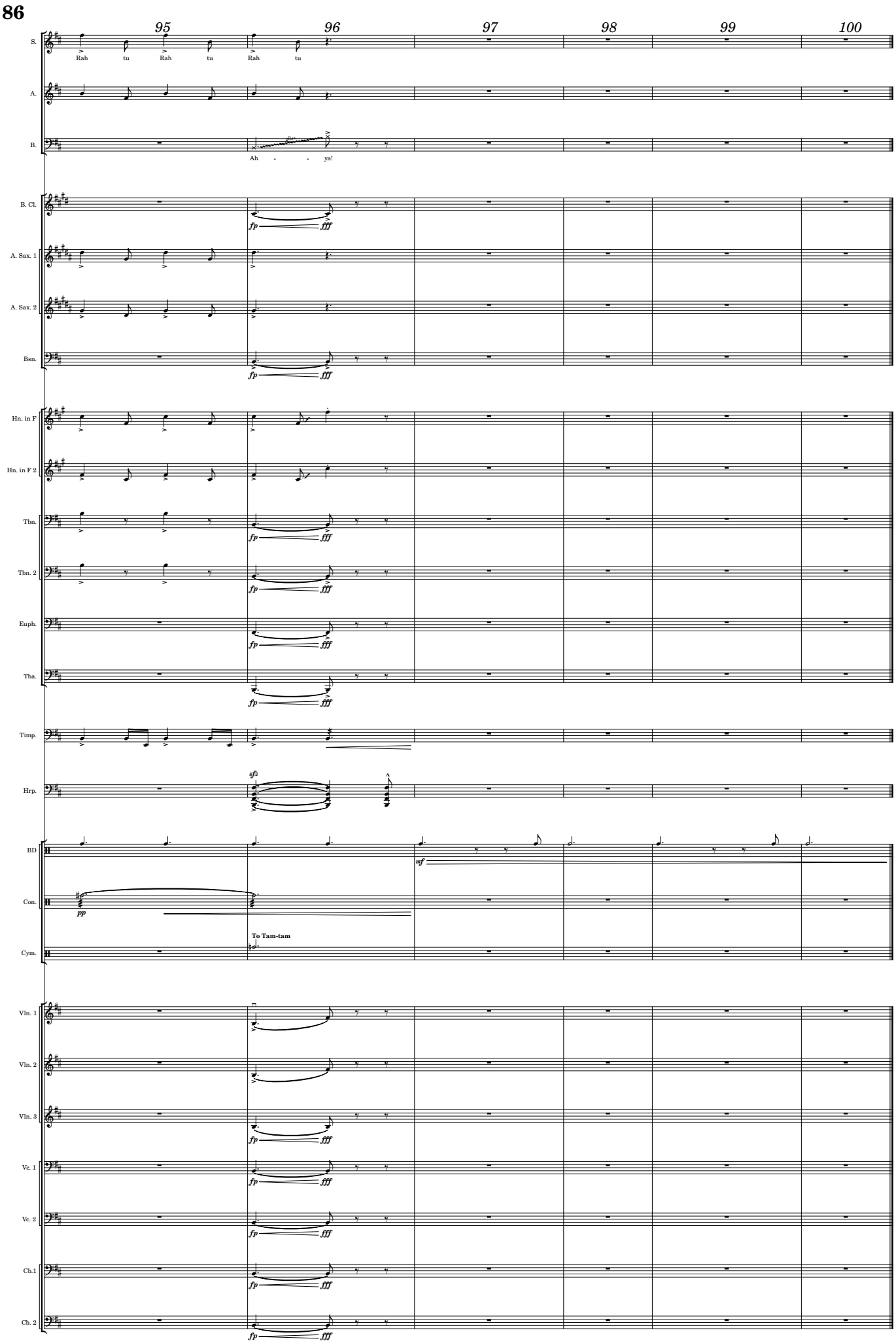
86
95
96
97
98
99
100
S.
Rah tu Rah tu Rah tu
A.
B.
Ah - - ya!
B. Cl.
A. Sax. 1
A. Sax. 2
Bsn.
Hn. in F
Hn. in F 2
Tbn.
Tbn. 2
Euph.
Tba.
Timp.
Hrp.
BD
Con.
Cym.
To Tam-tam
Vln. 1
Vln. 2
Vln. 3
Vc. 1
Vc. 2
Cb.1
Cb. 2

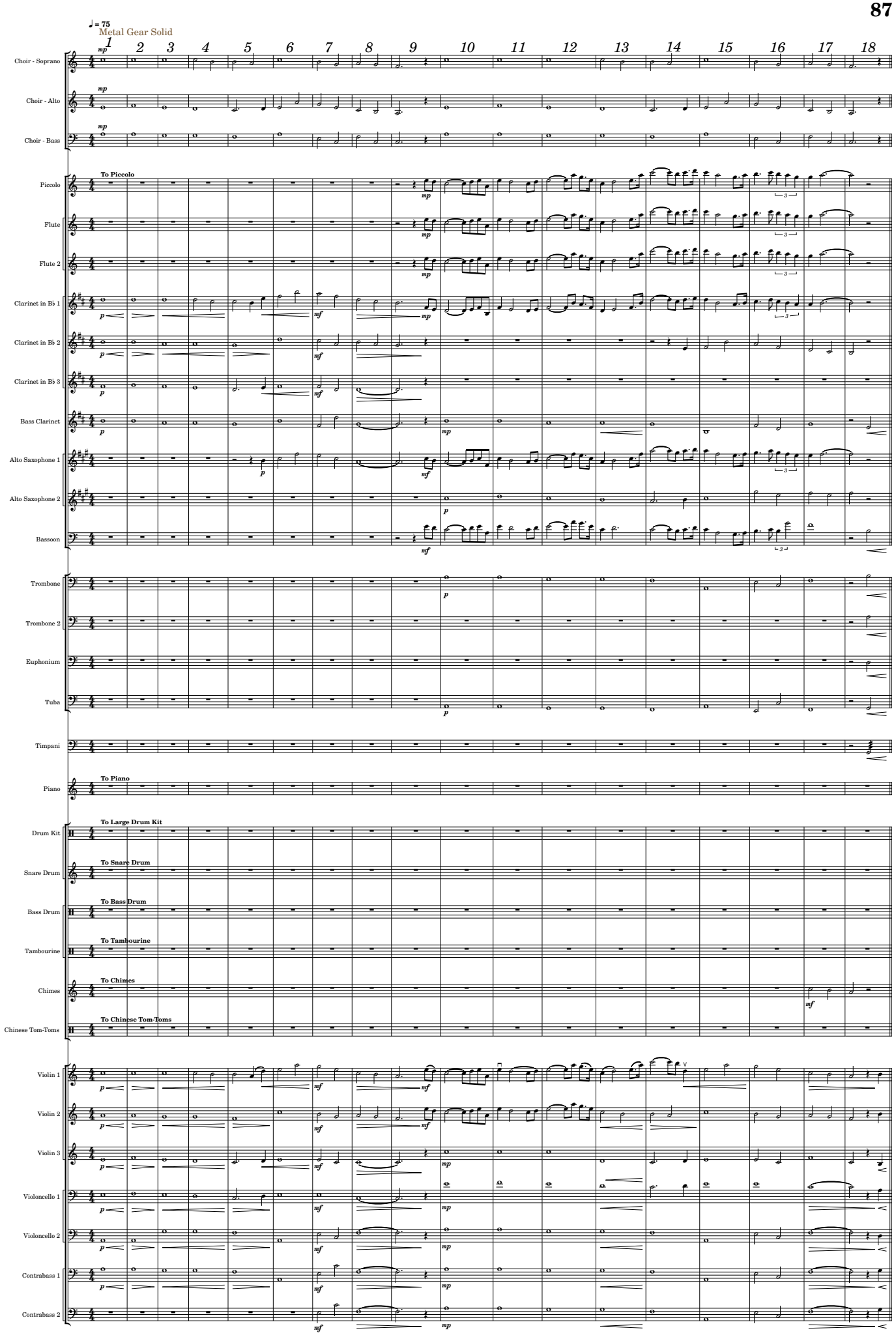
♩ = 75
Metal Gear Solid
1 2 3 4 5 6 7 8 9 10 11 12 13 14 15 16 17 18
Choir - Soprano
Choir - Alto
Choir - Bass
Piccolo
To Piccolo
Flute
Flute 2
Clarinet in B♭ 1
Clarinet in B♭ 2
Clarinet in B♭ 3
Bass Clarinet
Alto Saxophone 1
Alto Saxophone 2
Bassoon
Trombone
Trombone 2
Euphonium
Tuba
Timpani
Piano
To Piano
Drum Kit
To Large Drum Kit
Snare Drum
To Snare Drum
Bass Drum
To Bass Drum
Tambourine
To Tambourine
Chimes
To Chimes
Chinese Tom-Toms
To Chinese Tom-Toms
Violin 1
Violin 2
Violin 3
Violoncello 1
Violoncello 2
Contrabass 1
Contrabass 2

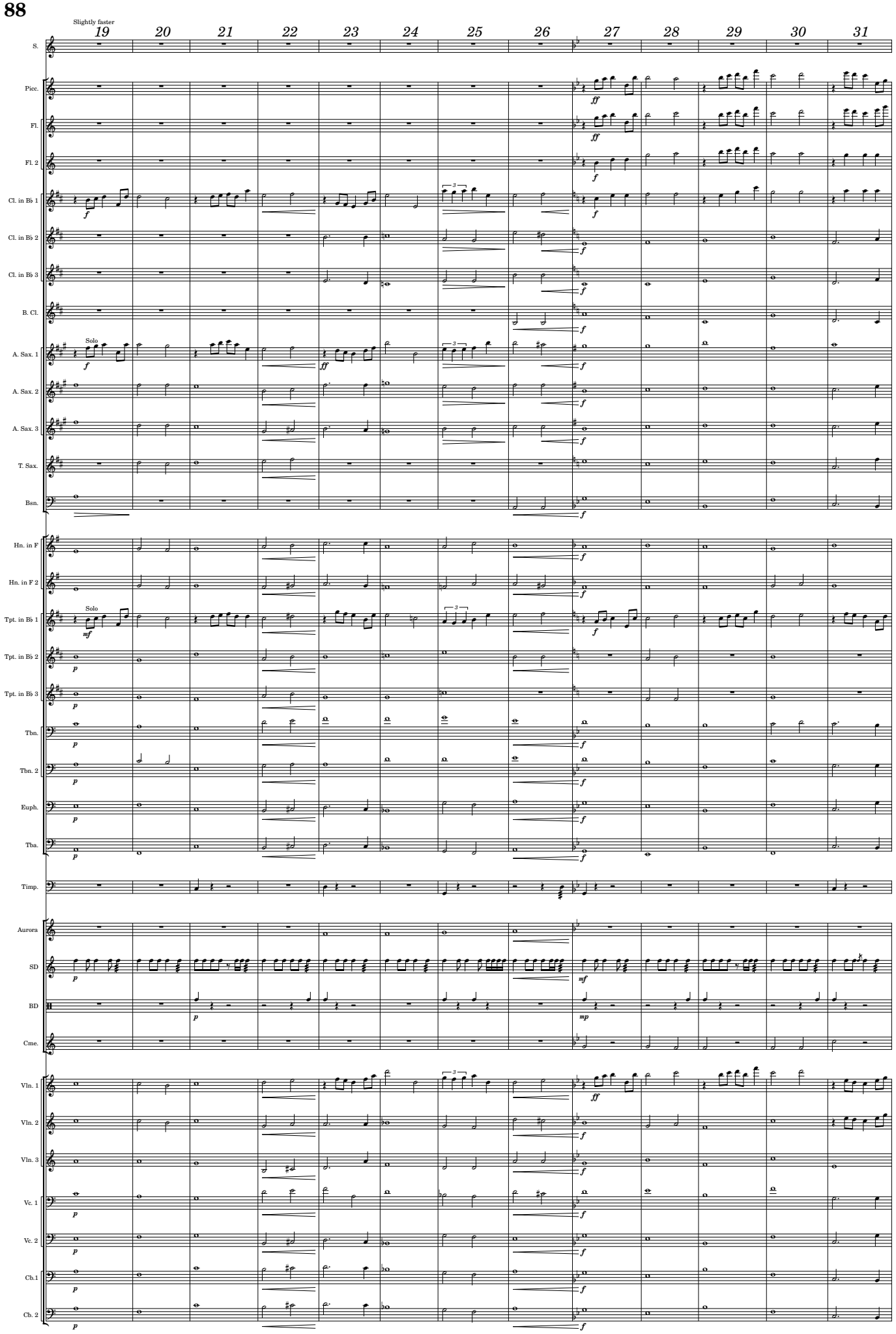
Slightly faster
19
20
21
22
23
24
25
26
27
28
29
30
31
S.
Picc.
Fl.
Fl. 2
Cl. in B♭ 1
Cl. in B♭ 2
Cl. in B♭ 3
B. Cl.
A. Sax. 1
Solo
A. Sax. 2
A. Sax. 3
T. Sax.
Bsn.
Hn. in F
Hn. in F 2
Tpt. in B♭ 1
Solo
Tpt. in B♭ 2
Tpt. in B♭ 3
Tbn.
Tbn. 2
Euph.
Tba.
Timp.
Aurora
SD
BD
Cme.
Vln. 1
Vln. 2
Vln. 3
Vc. 1
Vc. 2
Cb.1
Cb. 2

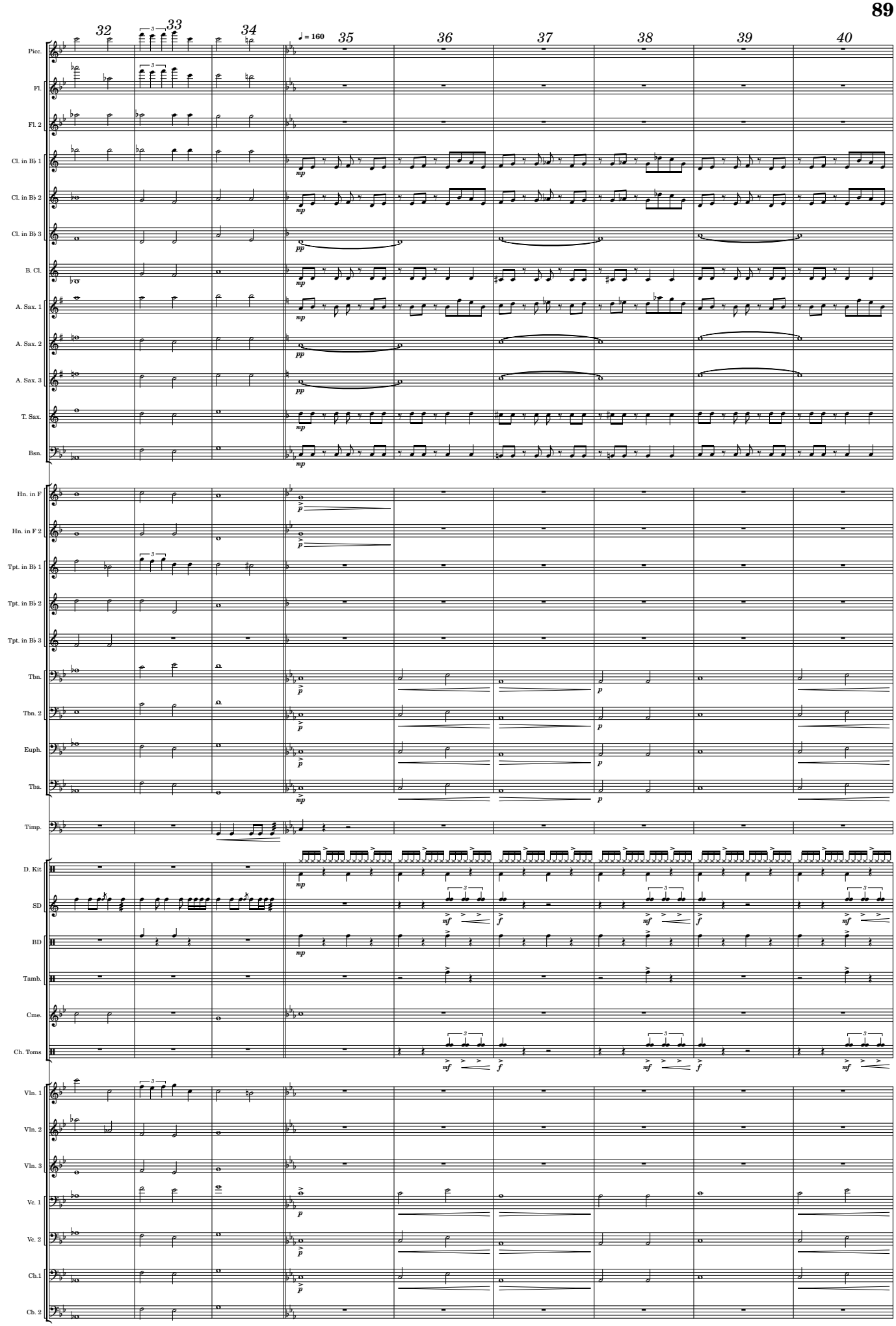
32
33
34
♩ = 160
35
36
37
38
39
40
Picc.
Fl.
Fl. 2
Cl. in B♭ 1
Cl. in B♭ 2
Cl. in B♭ 3
B. Cl.
A. Sax. 1
A. Sax. 2
A. Sax. 3
T. Sax.
Bsn.
Hn. in F
Hn. in F 2
Tpt. in B♭ 1
Tpt. in B♭ 2
Tpt. in B♭ 3
Tbn.
Tbn. 2
Euph.
Tba.
Timp.
D. Kit
SD
BD
Tamb.
Cme.
Ch. Toms
Vln. 1
Vln. 2
Vln. 3
Vc. 1
Vc. 2
Cb.1
Cb. 2

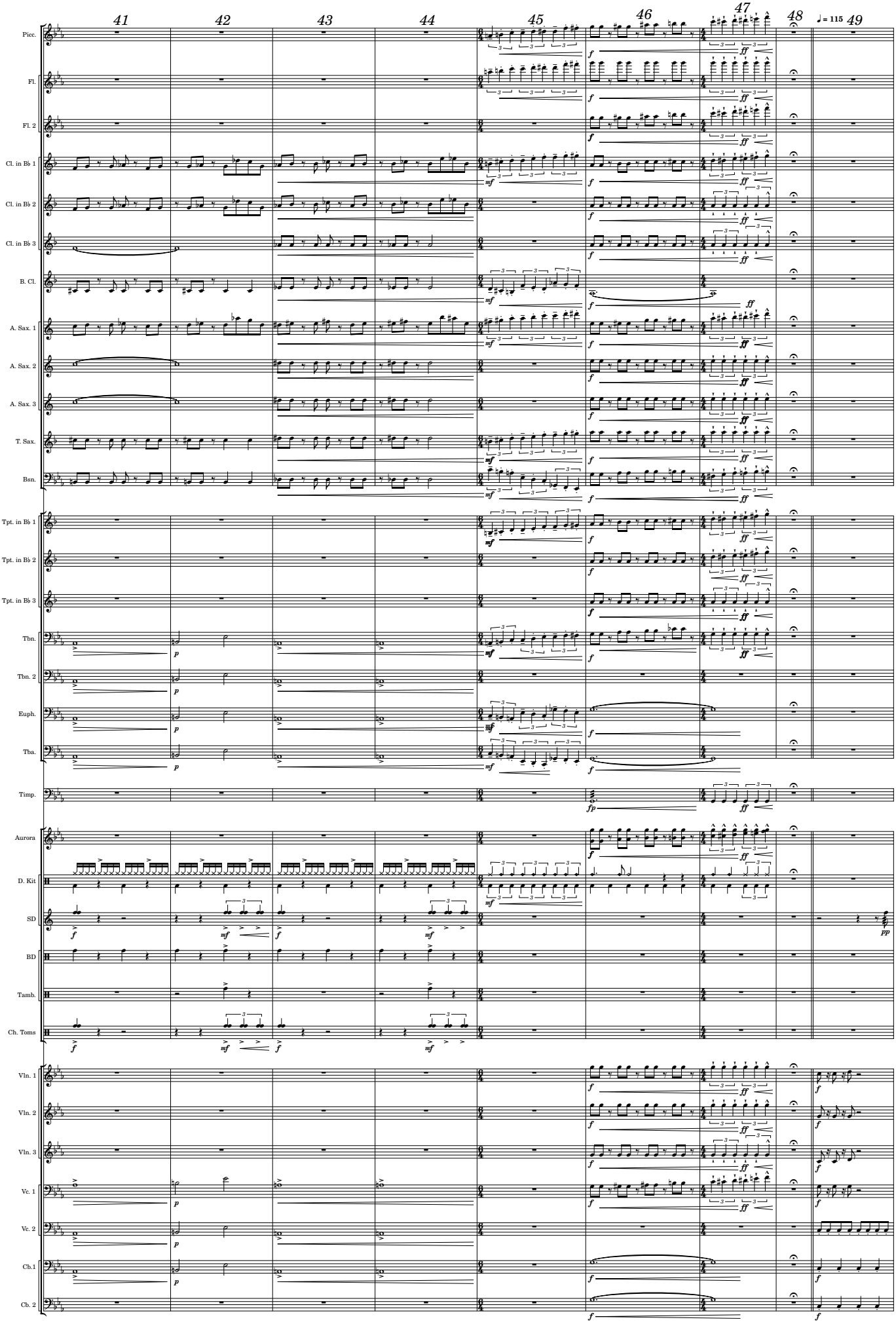
41
42
43
44
45
46
47
48
49
♩ = 115
Picc.
Fl.
Fl. 2
Cl. in B♭ 1
Cl. in B♭ 2
Cl. in B♭ 3
B. Cl.
A. Sax. 1
A. Sax. 2
A. Sax. 3
T. Sax.
Bsn.
Tpt. in B♭ 1
Tpt. in B♭ 2
Tpt. in B♭ 3
Tbn.
Tbn. 2
Euph.
Tba.
Timp.
Aurora
D. Kit
SD
BD
Tamb.
Ch. Toms
Vln. 1
Vln. 2
Vln. 3
Vc. 1
Vc. 2
Cb.1
Cb. 2

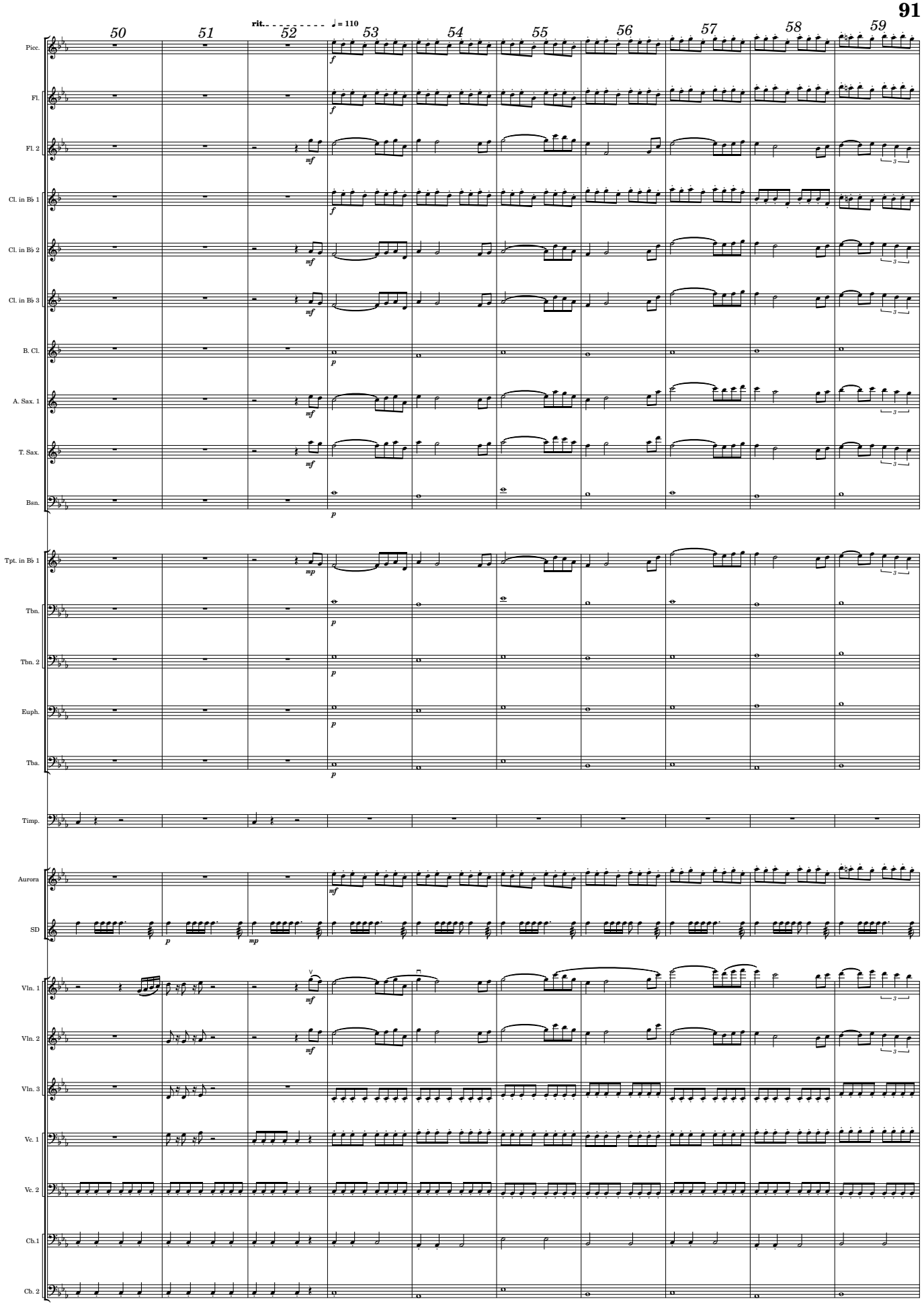
50
51
52
53
54
55
56
57
58
59
rit.
♩ = 110
Picc.
Fl.
Fl. 2
Cl. in B♭ 1
Cl. in B♭ 2
Cl. in B♭ 3
B. Cl.
A. Sax. 1
T. Sax.
Bsn.
Tpt. in B♭ 1
Tbn.
Tbn. 2
Euph.
Tba.
Timp.
Aurora
SD
Vln. 1
Vln. 2
Vln. 3
Vc. 1
Vc. 2
Cb.1
Cb. 2

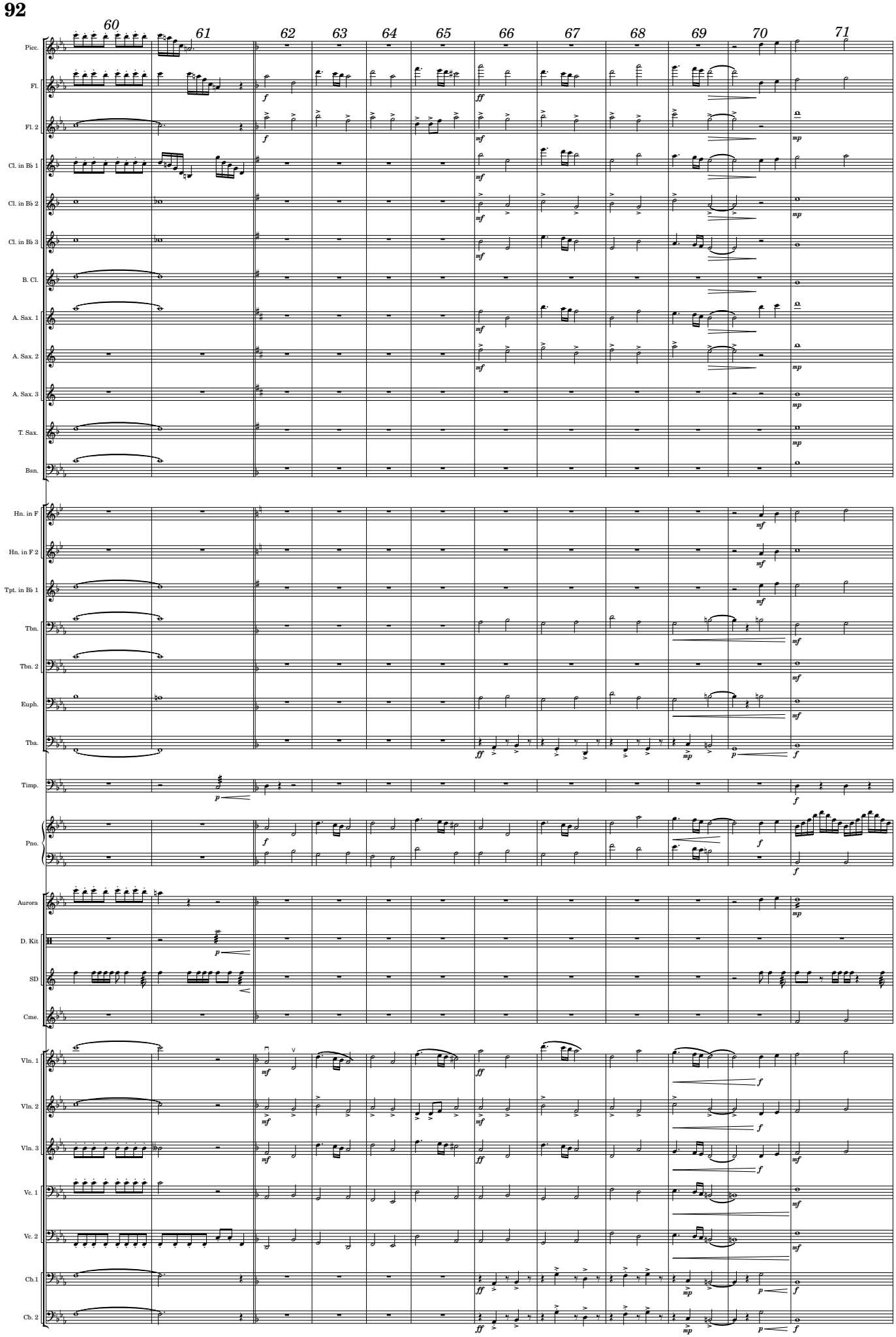
60
61
62
63
64
65
66
67
68
69
70
71
Picc.
Fl.
Fl. 2
Cl. in B♭ 1
Cl. in B♭ 2
Cl. in B♭ 3
B. Cl.
A. Sax. 1
A. Sax. 2
A. Sax. 3
T. Sax.
Bsn.
Hn. in F
Hn. in F 2
Tpt. in B♭ 1
Tbn.
Tbn. 2
Euph.
Tba.
Timp.
Pno.
Aurora
D. Kit
SD
Cme.
Vln. 1
Vln. 2
Vln. 3
Vc. 1
Vc. 2
Cb.1
Cb. 2

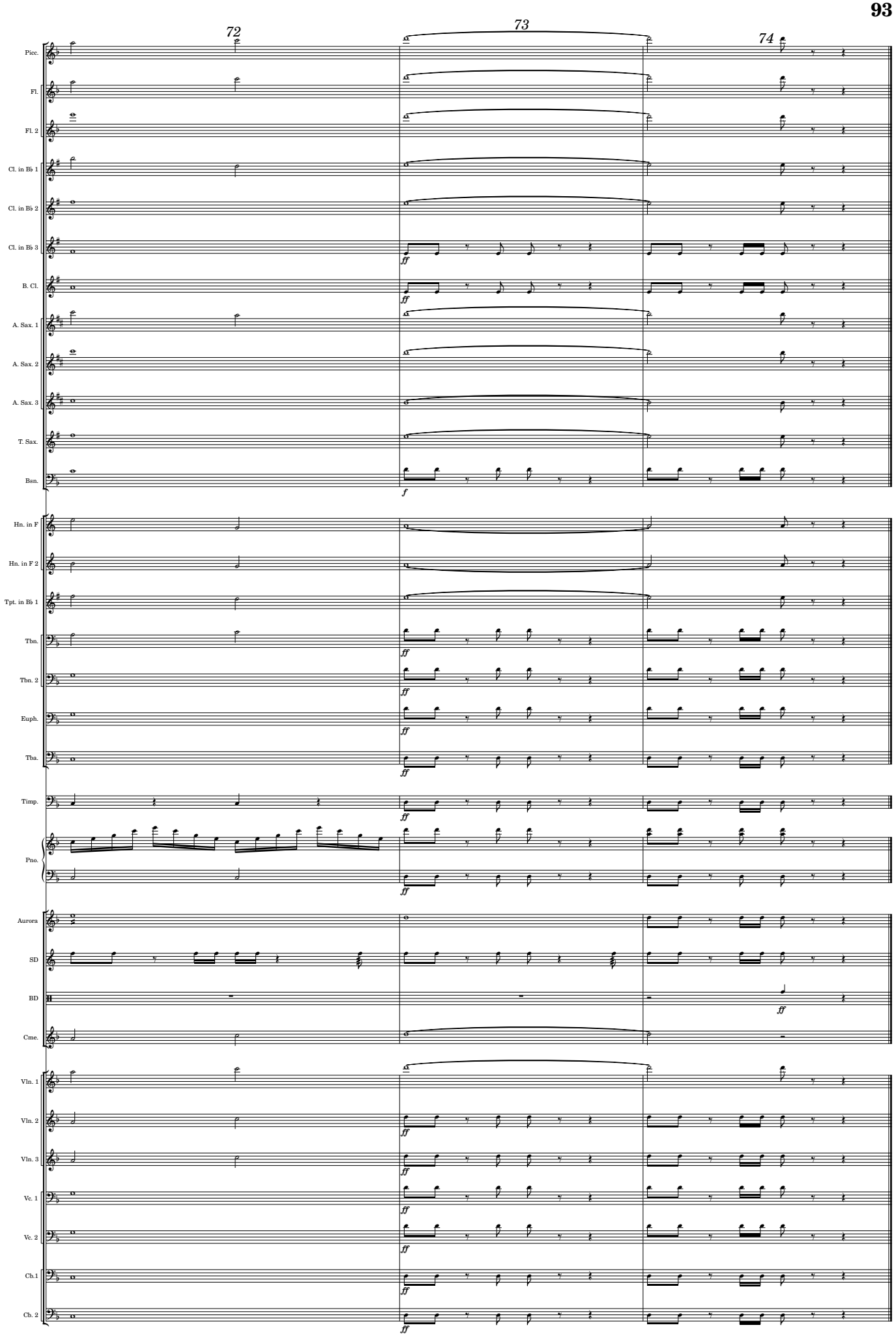
72
73
74
Picc.
Fl.
Fl. 2
Cl. in B♭ 1
Cl. in B♭ 2
Cl. in B♭ 3
B. Cl.
A. Sax. 1
A. Sax. 2
A. Sax. 3
T. Sax.
Bsn.
Hn. in F
Hn. in F 2
Tpt. in B♭ 1
Tbn.
Tbn. 2
Euph.
Tba.
Timp.
Pno.
Aurora
SD
BD
Cme.
Vln. 1
Vln. 2
Vln. 3
Vc. 1
Vc. 2
Cb.1
Cb. 2
ff
f

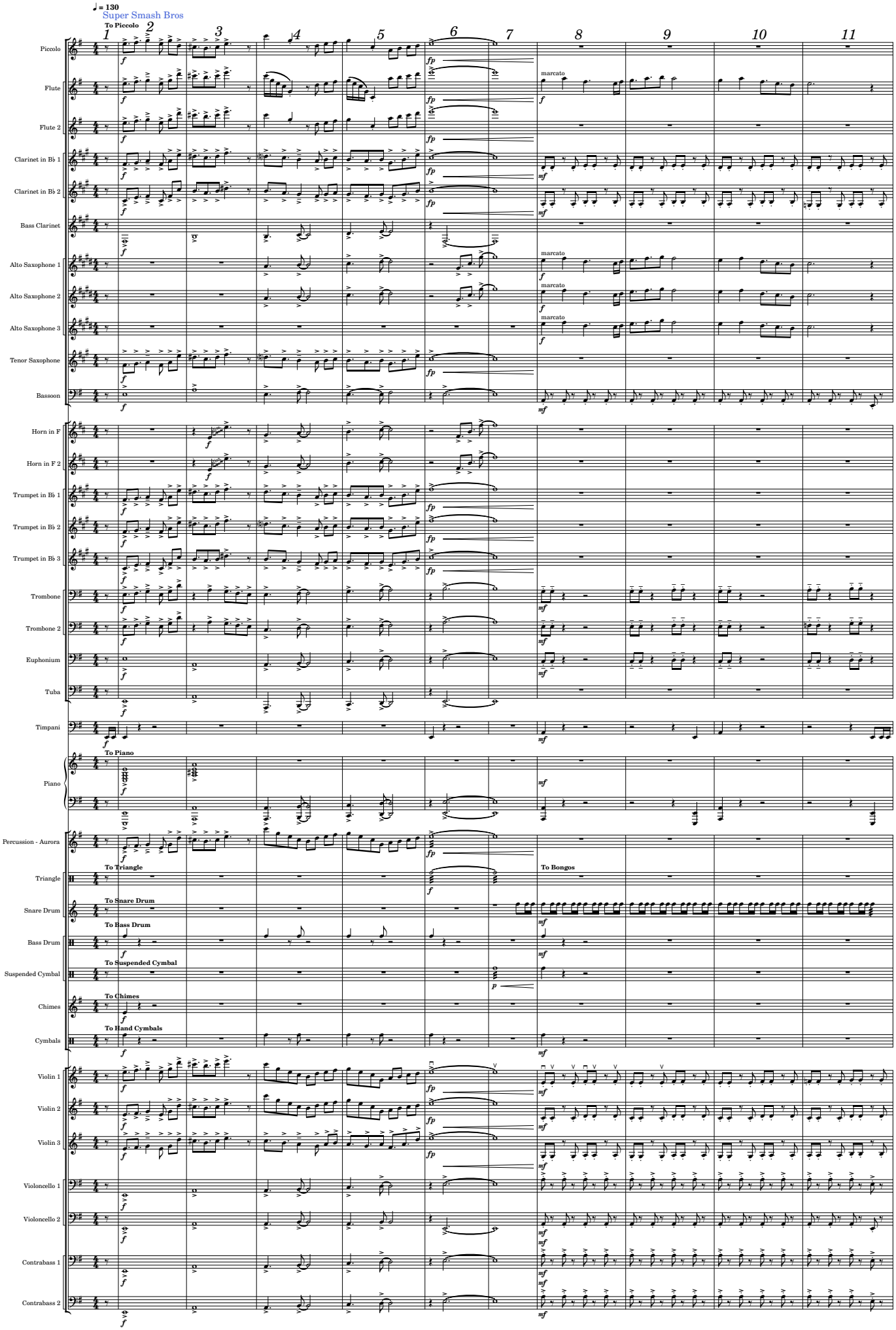
♩ = 130
Super Smash Bros
To Piccolo
1
2
3
4
5
6
7
8
9
10
11
Piccolo
Flute
Flute 2
Clarinet in B♭ 1
Clarinet in B♭ 2
Bass Clarinet
Alto Saxophone 1
Alto Saxophone 2
Alto Saxophone 3
Tenor Saxophone
Bassoon
Horn in F
Horn in F 2
Trumpet in B♭ 1
Trumpet in B♭ 2
Trumpet in B♭ 3
Trombone
Trombone 2
Euphonium
Tuba
Timpani
To Piano
Piano
Percussion - Aurora
To Triangle
Triangle
To Snare Drum
Snare Drum
To Bass Drum
Bass Drum
To Suspended Cymbal
Suspended Cymbal
To Chimes
Chimes
To Hand Cymbals
Cymbals
To Bongos
Violin 1
Violin 2
Violin 3
Violoncello 1
Violoncello 2
Contrabass 1
Contrabass 2
marcato

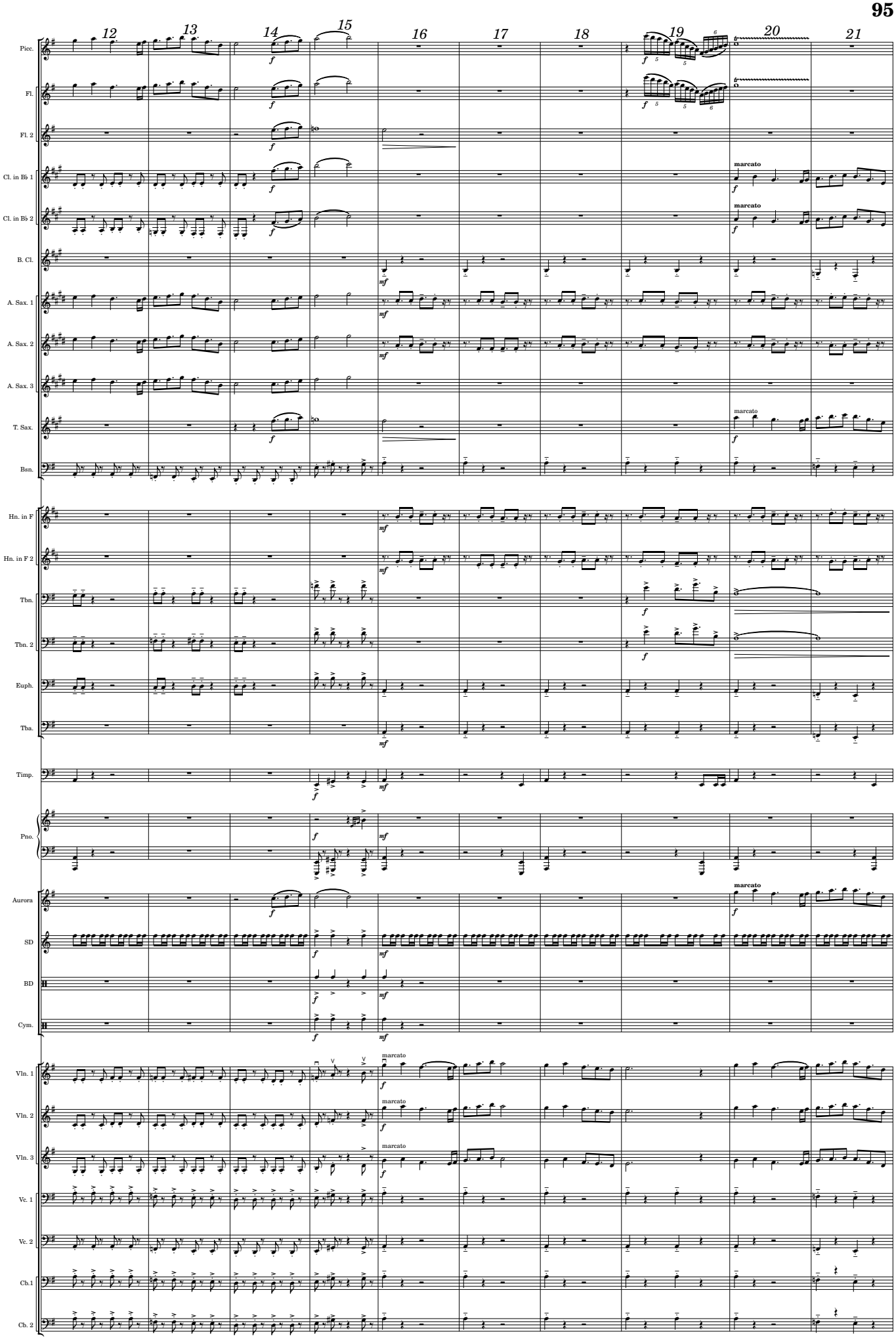
12
13
14
15
16
17
18
19
20
21
Picc.
Fl.
Fl. 2
Cl. in Bb 1
Cl. in Bb 2
B. Cl.
A. Sax. 1
A. Sax. 2
A. Sax. 3
T. Sax.
Bsn.
Hn. in F
Hn. in F 2
Tbn.
Tbn. 2
Euph.
Tba.
Timp.
Pno.
Aurora
SD
BD
Cym.
Vln. 1
Vln. 2
Vln. 3
Vc. 1
Vc. 2
Cb.1
Cb. 2
marcato

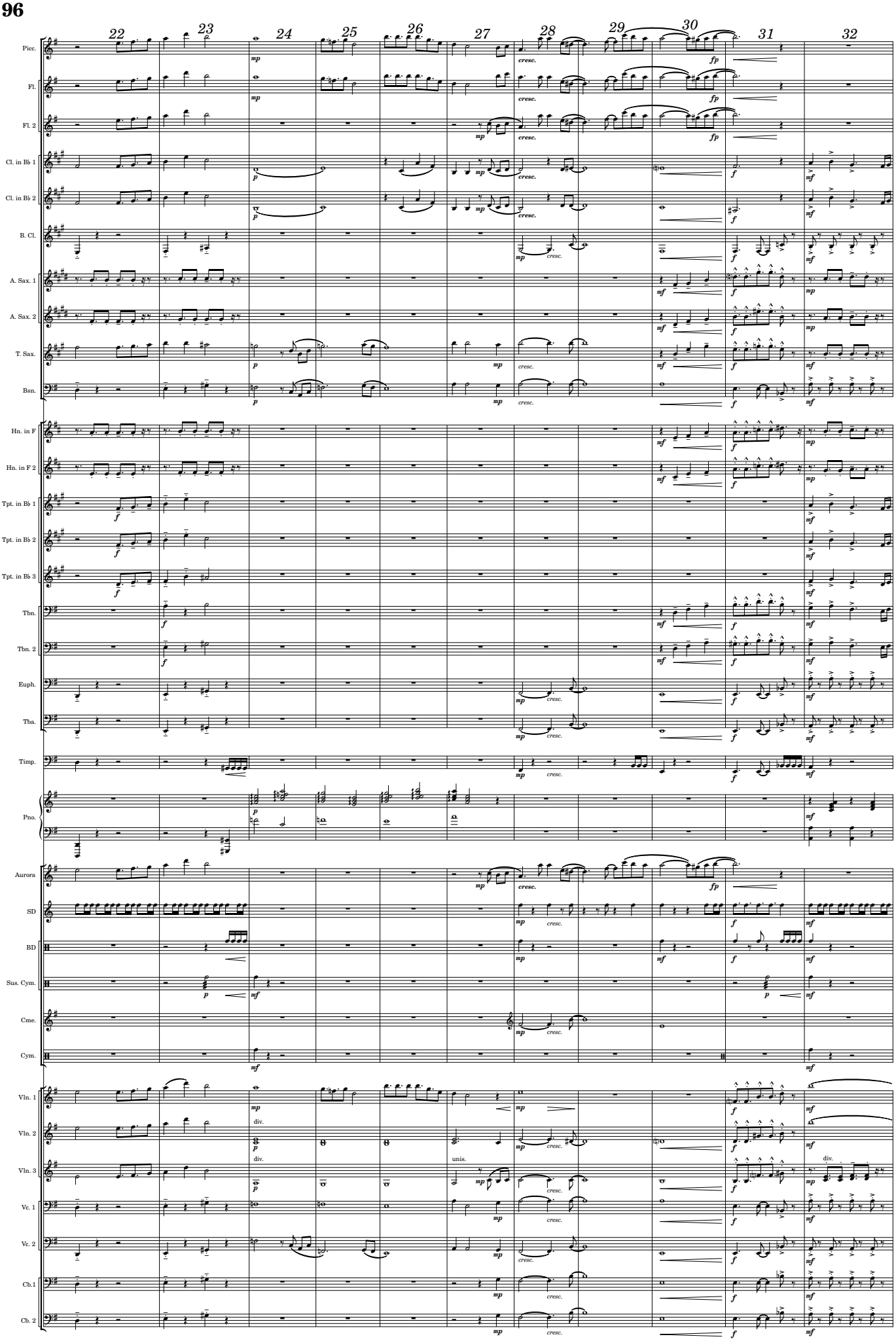
22
23
24
25
26
27
28
29
30
31
32
Picc.
Fl.
Fl. 2
Cl. in B♭ 1
Cl. in B♭ 2
B. Cl.
A. Sax. 1
A. Sax. 2
T. Sax.
Bsn.
Hn. in F
Hn. in F 2
Tpt. in B♭ 1
Tpt. in B♭ 2
Tpt. in B♭ 3
Tbn.
Tbn. 2
Euph.
Tba.
Timp.
Pno.
Aurora
SD
BD
Sus. Cym.
Cme.
Cym.
Vln. 1
Vln. 2
Vln. 3
Vc. 1
Vc. 2
Cb.1
Cb. 2
div.
unis.
div.

33 34 35 36 37 38 39 40 41

Picc.
Fl.
Fl. 2
Cl. in B♭ 1
Cl. in B♭ 2
B. Cl.
A. Sax. 1
A. Sax. 2
T. Sax.
Bsn.
Hn. in F
Hn. in F 2
Tpt. in B♭ 1
Tpt. in B♭ 2
Tpt. in B♭ 3
Tbn.
Tbn. 2
Euph.
Tba.
Timp.
Pno.
Aurora
SD
Sus. Cym.
Cme.
Cym.
Vln. 1
Vln. 2
Vln. 3
Vc. 1
Vc. 2
Cb.1
Cb. 2

f *mf* *p* marcato unis. To Tambourine

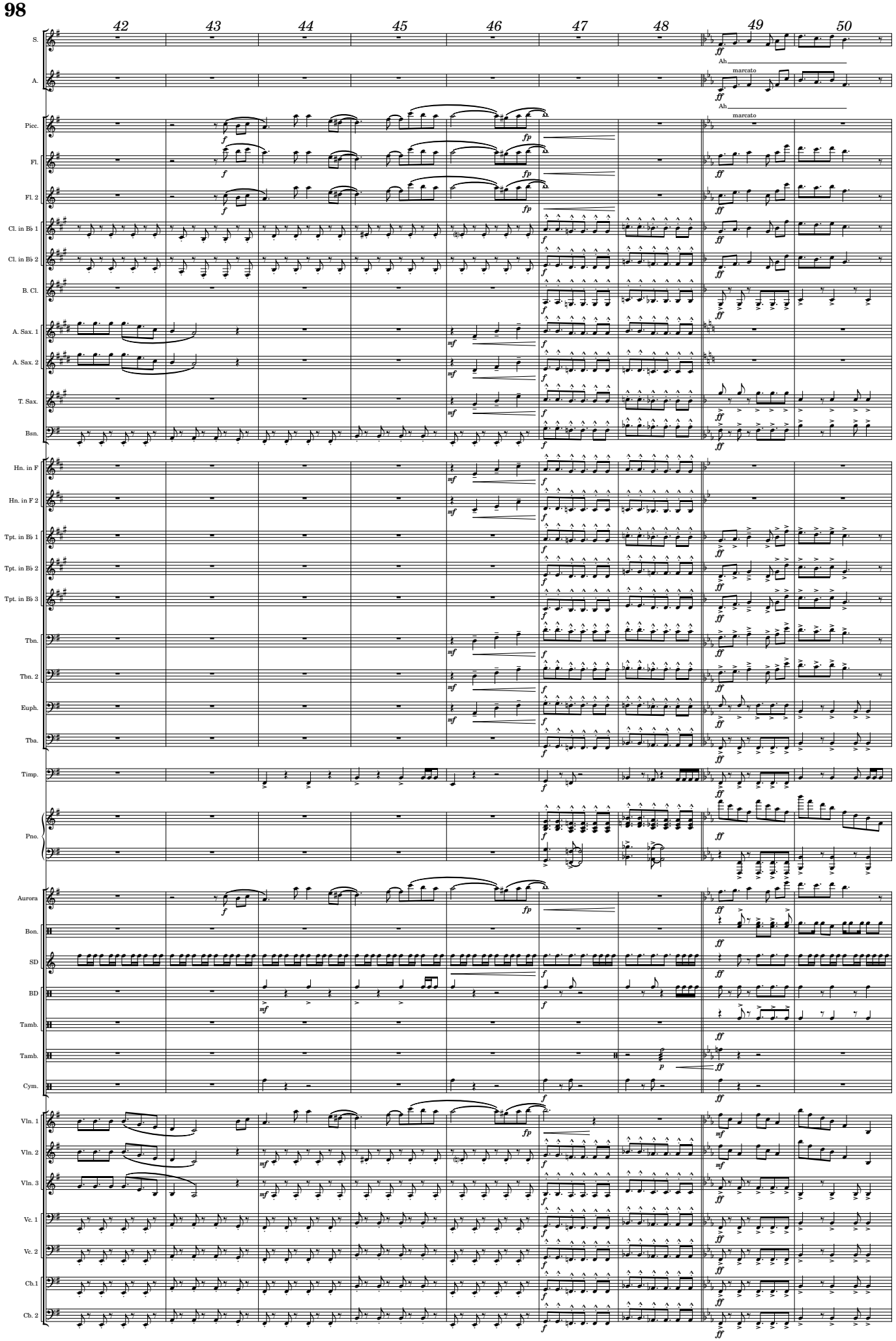
42
43
44
45
46
47
48
49
50
S.
A.
Ah
marcato
Picc.
Fl.
Fl. 2
Cl. in B♭ 1
Cl. in B♭ 2
B. Cl.
A. Sax. 1
A. Sax. 2
T. Sax.
Bsn.
Hn. in F
Hn. in F 2
Tpt. in B♭ 1
Tpt. in B♭ 2
Tpt. in B♭ 3
Tbn.
Tbn. 2
Euph.
Tba.
Timp.
Pno.
Aurora
Bon.
SD
BD
Tamb.
Tamb.
Cym.
Vln. 1
Vln. 2
Vln. 3
Vc. 1
Vc. 2
Cb.1
Cb. 2

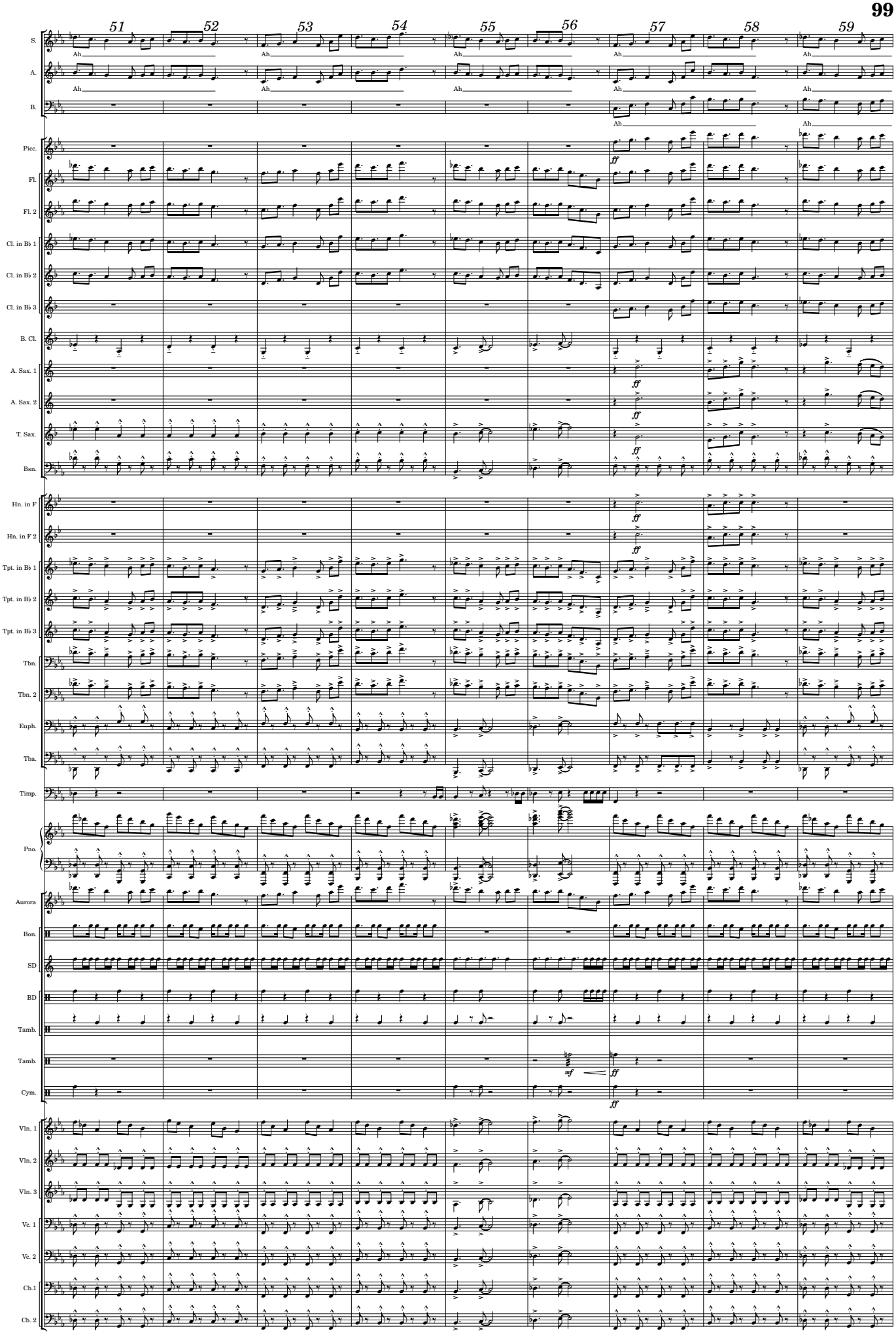
51
52
53
54
55
56
57
58
59
S.
A.
B.
Ah
Picc.
Fl.
Fl. 2
Cl. in B♭ 1
Cl. in B♭ 2
Cl. in B♭ 3
B. Cl.
A. Sax. 1
A. Sax. 2
T. Sax.
Bsn.
ff
Hn. in F
Hn. in F 2
Tpt. in B♭ 1
Tpt. in B♭ 2
Tpt. in B♭ 3
Tbn.
Tbn. 2
Euph.
Tba.
Timp.
Pno.
Aurora
Bon.
SD
BD
Tamb.
Tamb.
Cym.
mf
Vln. 1
Vln. 2
Vln. 3
Vc. 1
Vc. 2
Ch.1
Cb. 2

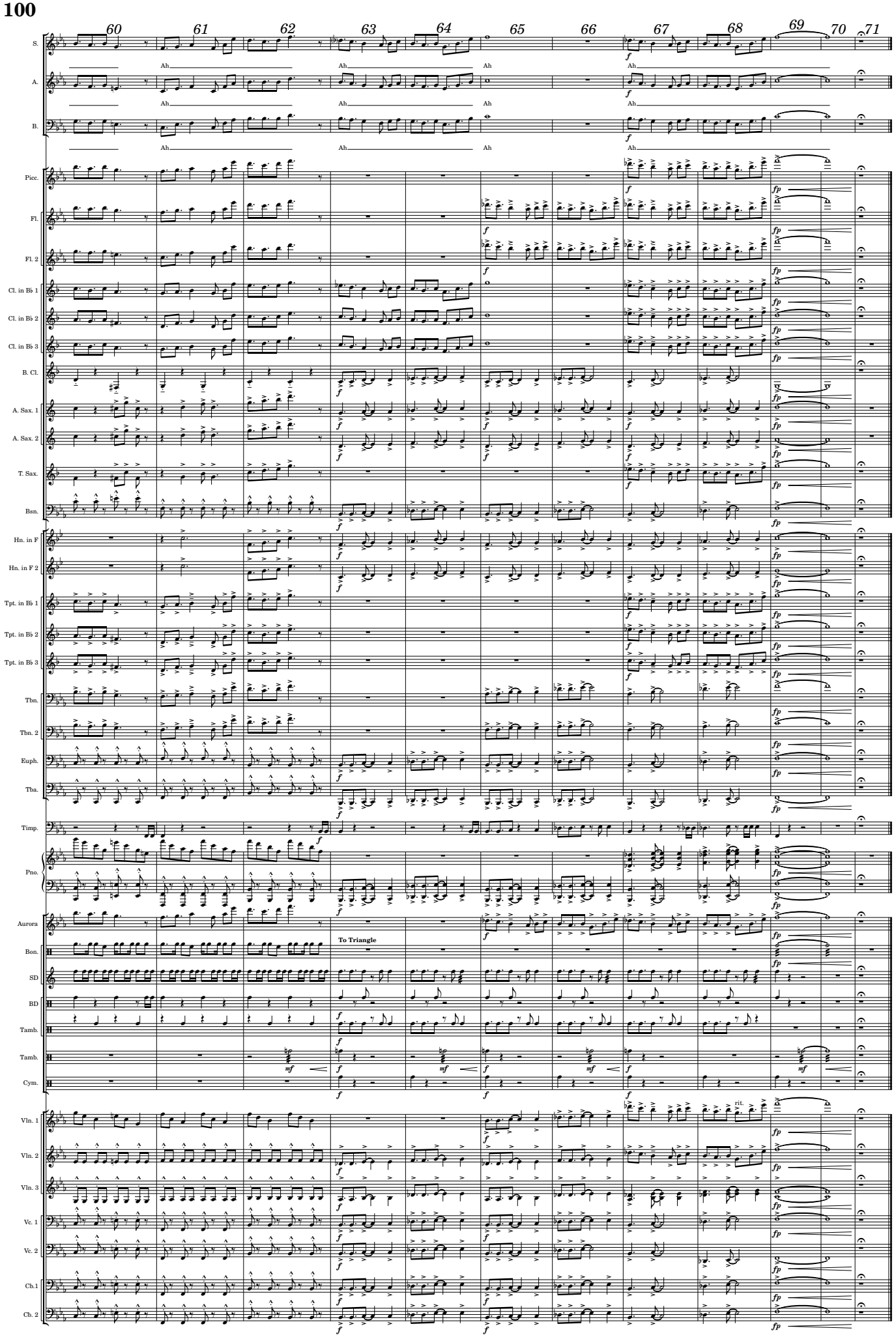
60
61
62
63
64
65
66
67
68
69
70
71
S.
A.
B.
Ah
Picc.
Fl.
Fl. 2
Cl. in B♭ 1
Cl. in B♭ 2
Cl. in B♭ 3
B. Cl.
A. Sax. 1
A. Sax. 2
T. Sax.
Bsn.
Hn. in F
Hn. in F 2
Tpt. in B♭ 1
Tpt. in B♭ 2
Tpt. in B♭ 3
Tbn.
Tbn. 2
Euph.
Tba.
Timp.
Pno.
Aurora
Bon.
To Triangle
SD
BD
Tamb.
Tamb.
Cym.
Vln. 1
Vln. 2
Vln. 3
Vc. 1
Vc. 2
Cb.1
Cb. 2
rit.

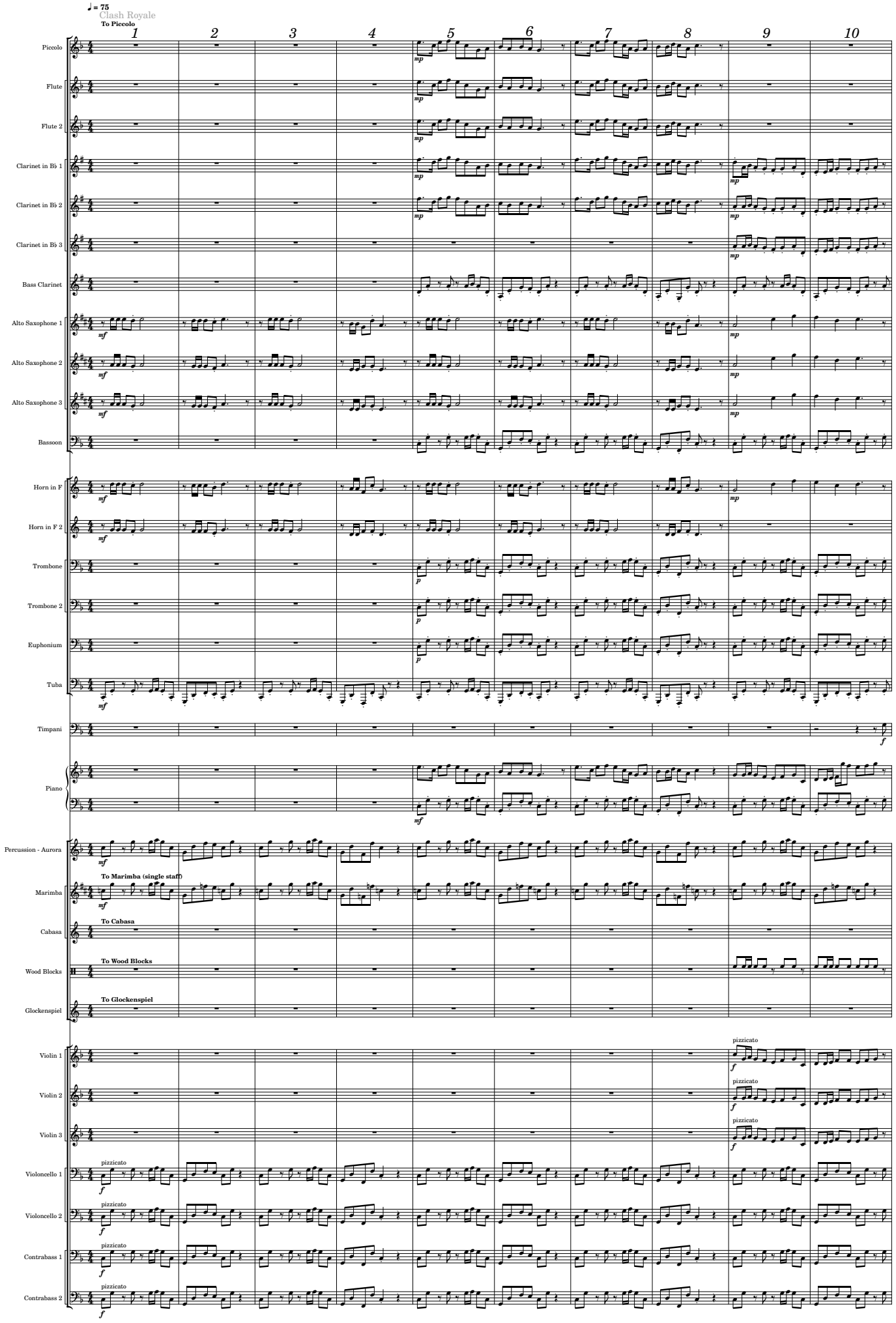
♩ = 75
Clash Royale
To Piccolo
1
2
3
4
5
6
7
8
9
10
Piccolo
Flute
Flute 2
Clarinet in B♭ 1
Clarinet in B♭ 2
Clarinet in B♭ 3
Bass Clarinet
Alto Saxophone 1
Alto Saxophone 2
Alto Saxophone 3
Bassoon
Horn in F
Horn in F 2
Trombone
Trombone 2
Euphonium
Tuba
Timpani
Piano
Percussion - Aurora
To Marimba (single staff)
Marimba
To Cabasa
Cabasa
To Wood Blocks
Wood Blocks
To Glockenspiel
Glockenspiel
Violin 1
Violin 2
Violin 3
Violoncello 1
Violoncello 2
Contrabass 1
Contrabass 2
pizzicato

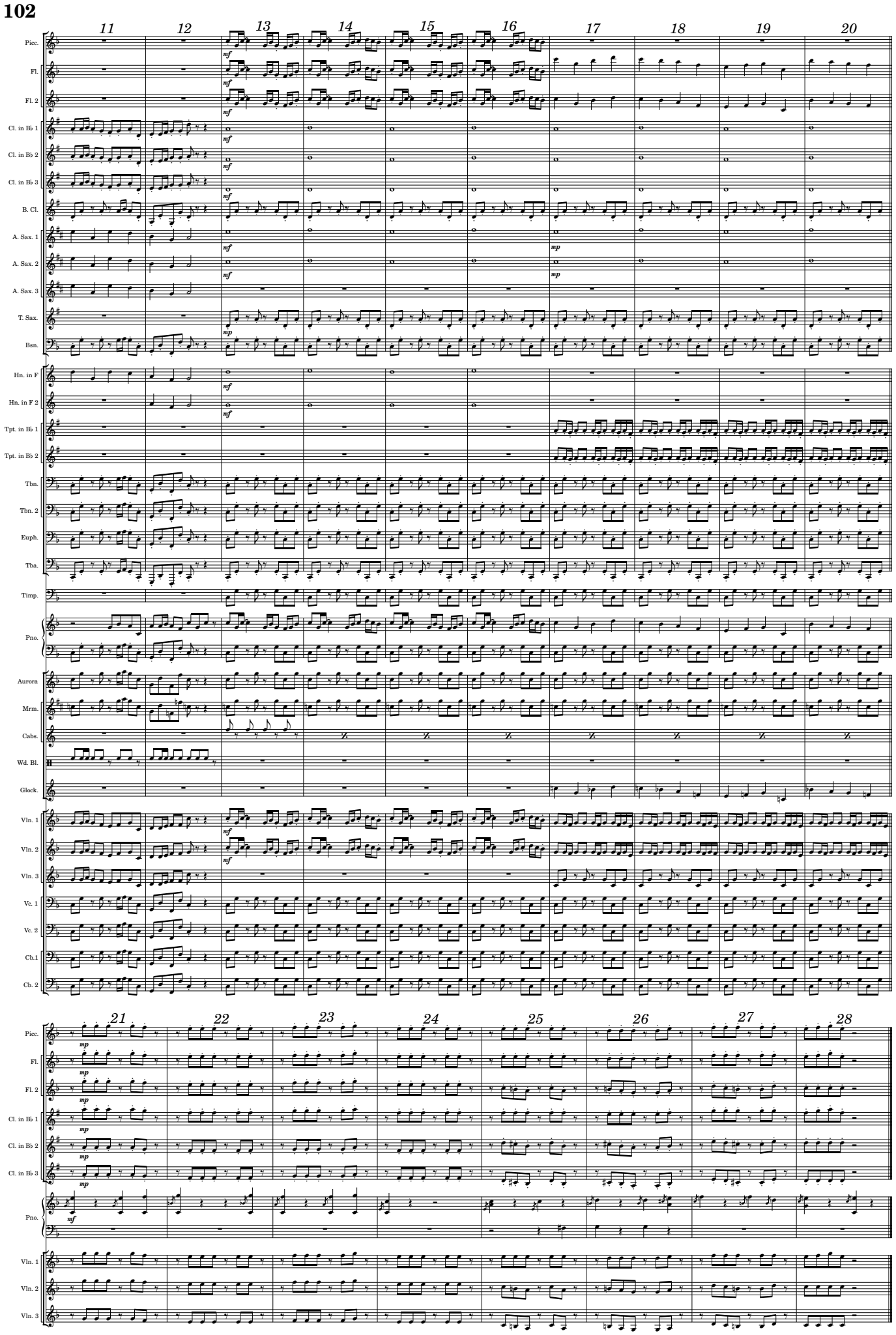
102
11
12
13
14
15
16
17
18
19
20
Picc.
Fl.
Fl. 2
Cl. in B♭ 1
Cl. in B♭ 2
Cl. in B♭ 3
B. Cl.
A. Sax. 1
A. Sax. 2
A. Sax. 3
T. Sax.
Bsn.
Hn. in F
Hn. in F 2
Tpt. in B♭ 1
Tpt. in B♭ 2
Tbn.
Tbn. 2
Euph.
Tba.
Timp.
Pno.
Aurora
Mrm.
Cabs.
Wd. Bl.
Glock.
Vln. 1
Vln. 2
Vln. 3
Vc. 1
Vc. 2
Cb.1
Cb. 2
21
22
23
24
25
26
27
28
Picc.
Fl.
Fl. 2
Cl. in B♭ 1
Cl. in B♭ 2
Cl. in B♭ 3
Pno.
Vln. 1
Vln. 2
Vln. 3

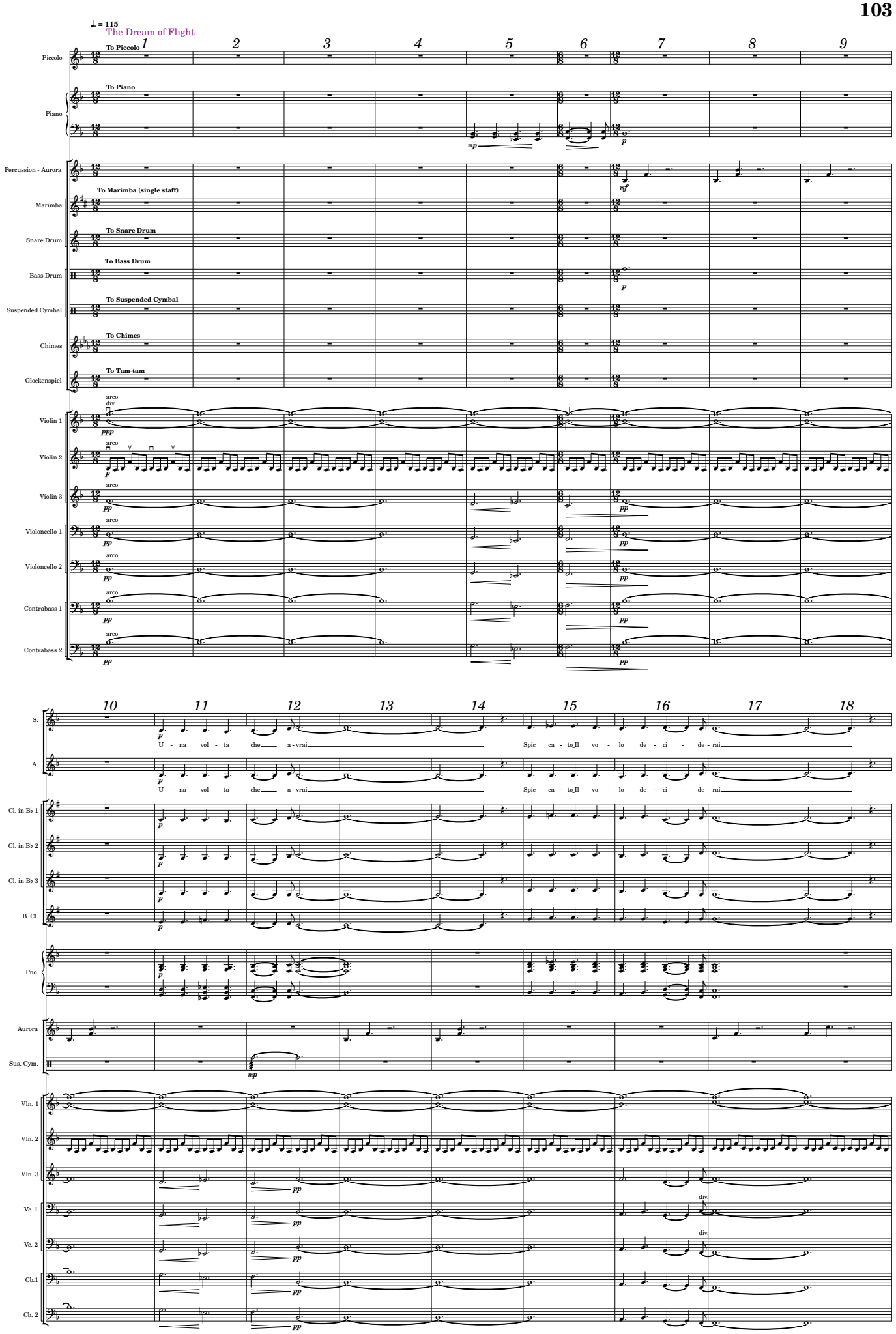
♩. = 115
The Dream of Flight
1
2
3
4
5
6
7
8
9
Piccolo
To Piccolo
Piano
To Piano
mp
p
Percussion - Aurora
mf
Marimba
To Marimba (single staff)
Snare Drum
To Snare Drum
Bass Drum
To Bass Drum
p
Suspended Cymbal
To Suspended Cymbal
Chimes
To Chimes
Glockenspiel
To Tam-tam
Violin 1
arco
div.
ppp
Violin 2
arco
p
Violin 3
arco
pp
Violoncello 1
arco
pp
Violoncello 2
arco
pp
Contrabass 1
arco
pp
Contrabass 2
arco
pp
10
11
12
13
14
15
16
17
18
S.
p
U - na vol - ta che a - vrai Spic ca - to Il vo - lo de - ci - de - rai
A.
p
U - na vol ta che a - vrai Spic ca - to Il vo - lo de - ci - de - rai
Cl. in B♭ 1
p
Cl. in B♭ 2
p
Cl. in B♭ 3
p
B. Cl.
p
Pno.
p
Aurora
Sus. Cym.
mp
Vln. 1
Vln. 2
Vln. 3
pp
Vc. 1
pp
div
Vc. 2
pp
div
Cb.1
pp
Cb. 2
pp

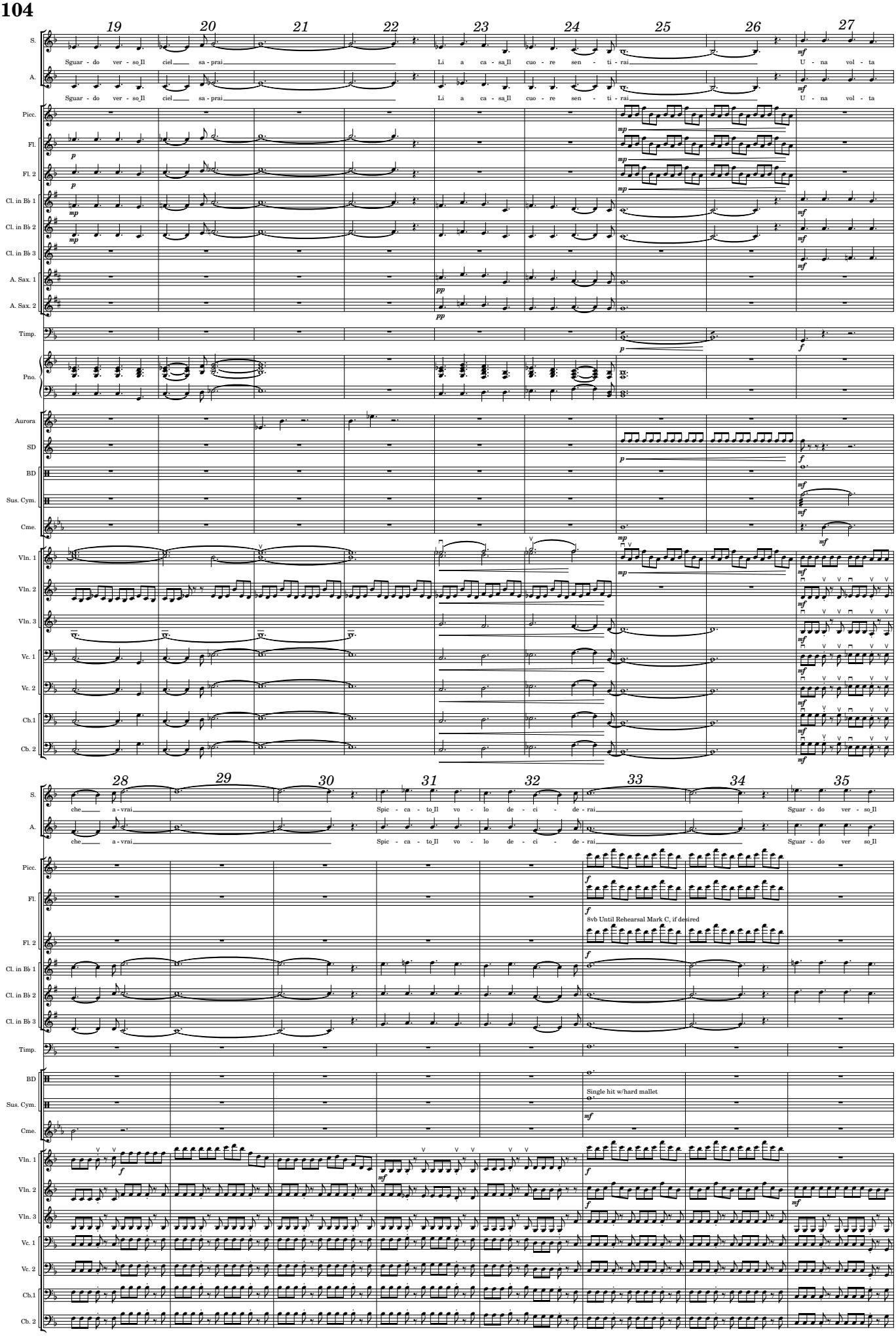
19
20
21
22
23
24
25
26
27
S.
Sguar - do ver - so_Il ciel sa - prai
Li a ca - sa_Il cuo - re sen - ti - rai
U - na vol - ta
A.
Sguar - do ver - so_Il ciel sa - prai
Li a ca - sa_Il cuo - re sen - ti - rai
U - na vol - ta
Picc.
Fl.
Fl. 2
Cl. in B♭ 1
Cl. in B♭ 2
Cl. in B♭ 3
A. Sax. 1
A. Sax. 2
Timp.
Pno.
Aurora
SD
BD
Sus. Cym.
Cme.
Vln. 1
Vln. 2
Vln. 3
Vc. 1
Vc. 2
Ch.1
Cb. 2
28
29
30
31
32
33
34
35
S.
che a - vrai
Spic - ca - to_Il vo - lo de - ci - de - rai
Sguar - do ver - so_Il
A.
che a - vrai
Spic - ca - to_Il vo - lo de - ci - de - rai
Sguar - do ver so_Il
Picc.
Fl.
8vb Until Rehearsal Mark C, if desired
Fl. 2
Cl. in B♭ 1
Cl. in B♭ 2
Cl. in B♭ 3
Timp.
BD
Single hit w/hard mallet
Sus. Cym.
Cme.
Vln. 1
Vln. 2
Vln. 3
Vc. 1
Vc. 2
Ch.1
Cb. 2

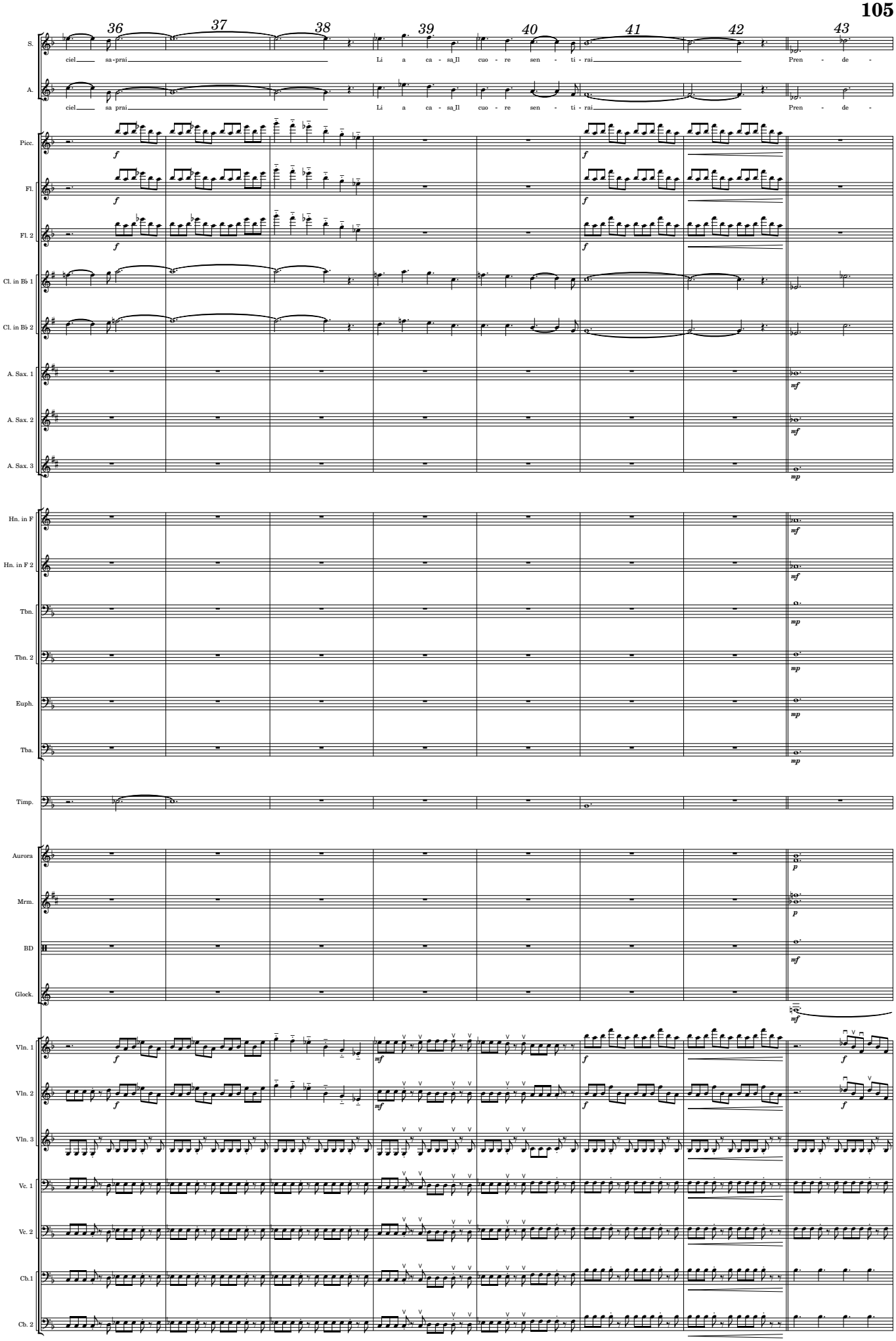
36
37
38
39
40
41
42
43
S.
ciel sa-prai Li a ca - sa Il cuo - re sen - ti - rai Pren - de -
A.
ciel sa prai Li a ca - sa Il cuo - re sen - ti - rai Pren - de -
Picc.
Fl.
Fl. 2
Cl. in B♭ 1
Cl. in B♭ 2
A. Sax. 1
A. Sax. 2
A. Sax. 3
Hn. in F
Hn. in F 2
Tbn.
Tbn. 2
Euph.
Tba.
Timp.
Aurora
Mrm.
BD
Glock.
Vln. 1
Vln. 2
Vln. 3
Vc. 1
Vc. 2
Cb.1
Cb. 2

44 45 46 47 48 49 50

S. - rà Il pri mo vo - lo Ver - so_Il so - le_Il gran - - de_uc cel lo

A. - rà Il pri - - mo vo - lo Ver - so_Il so - le_Il gran - - de_uc - ce - lo

Cl. in B♭ 1

Cl. in B♭ 2

A. Sax. 1 *f*

A. Sax. 2 *f*

A. Sax. 3

Hn. in F *f*

Hn. in F 2 *f*

Tbn.

Tbn. 2

Euph. *mf*

Tba.

Timp. *f*

Aurora

Mrm.

BD

Glock.

Vln. 1

Vln. 2 *mf*

Vln. 3

Vc. 1

Vc. 2

Cb.1

Cb. 2

51 52 53 54 55 56 57

S. Sor - - vo - - lan - do Il gran - de mon - te Cec - ce-ri Ri - em - pen - do L'u - ni - ver - so di stu - po - re E

A. Sor - - vo - - lan - do Il gran - de mon - te Cec - ce-ri Ri - em - pe - do L'u - ni - ver - so di stu - po - re E

Picc. *mp* *mf*

Fl. *mp* *mf*

Fl. 2 *mp* *mf*

Cl. in B♭ 1 *mf*

Cl. in B♭ 2 *mf*

Cl. in B♭ 3 *mf*

A. Sax. 1

Bsn. *mf*

Tbn. *mp*

Tbn. 2 *mp*

Tba. *mf*

Timp.

Aurora

Mrm. *mp*

BD

Sus. Cym. *mf*

Cme. *mf*

Vln. 1 *mf*

Vln. 2

Vln. 3

Vc. 1

Vc. 2

Cb.1

Cb. 2

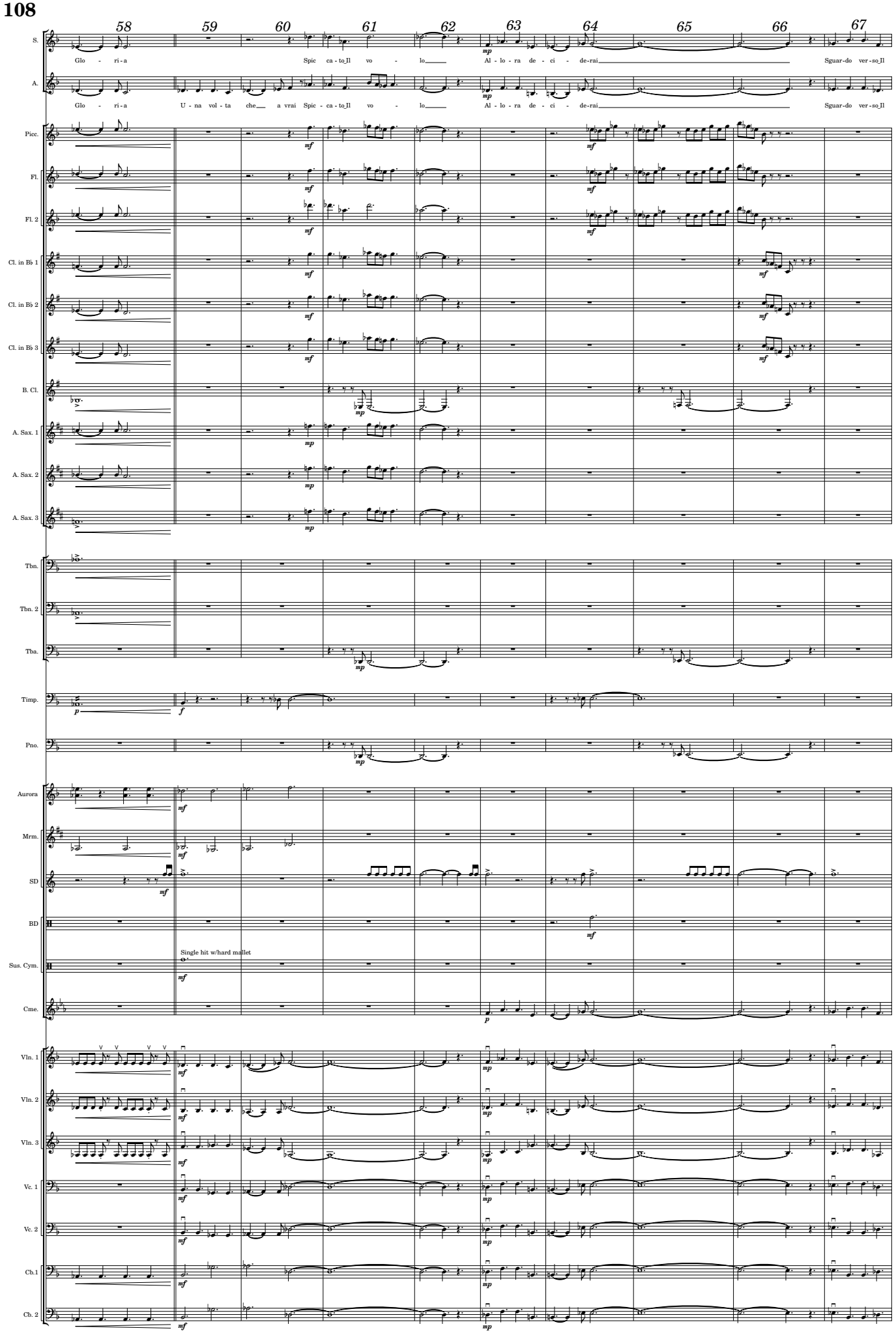
58
59
60
61
62
63
64
65
66
67
S.
Glo - ri - a
Spic ca - to Il vo - lo
Al - lo - ra de - ci - de - rai
Sguar - do ver - so Il
A.
Glo - ri - a
U - na vol - ta che a vrai Spic - ca - to Il vo - lo
Al - lo - ra de - ci - de - rai
Sguar - do ver - so Il
Picc.
Fl.
Fl. 2
Cl. in B♭ 1
Cl. in B♭ 2
Cl. in B♭ 3
B. Cl.
A. Sax. 1
A. Sax. 2
A. Sax. 3
Tbn.
Tbn. 2
Tba.
Timp.
Pno.
Aurora
Mrm.
SD
BD
Single hit w/hard mallet
Sus. Cym.
Cme.
Vln. 1
Vln. 2
Vln. 3
Vc. 1
Vc. 2
Ch.1
Cb. 2

68 69 70 71 72 73 74 75 76

S. — ciel sa-prai Là a ca-sa Il cuo-re sen-ti-rai

A. — ciel sa-prai Là a ca-sa Il cuo-re sen-ti-rai

Picc.

Fl.

Fl. 2 — Optional 8va

Cl. in B♭ 1

Cl. in B♭ 2

Cl. in B♭ 3

B. Cl.

A. Sax. 1

A. Sax. 2

A. Sax. 3

T. Sax.

Bsn.

Hn. in F

Hn. in F 2

Tbn.

Tbn. 2

Euph.

Tba.

Timp.

Pno.

SD

BD

Sus. Cym.

Cme.

Vln. 1

Vln. 2

Vln. 3

Vc. 1

Vc. 2

Cb.1

Cb. 2

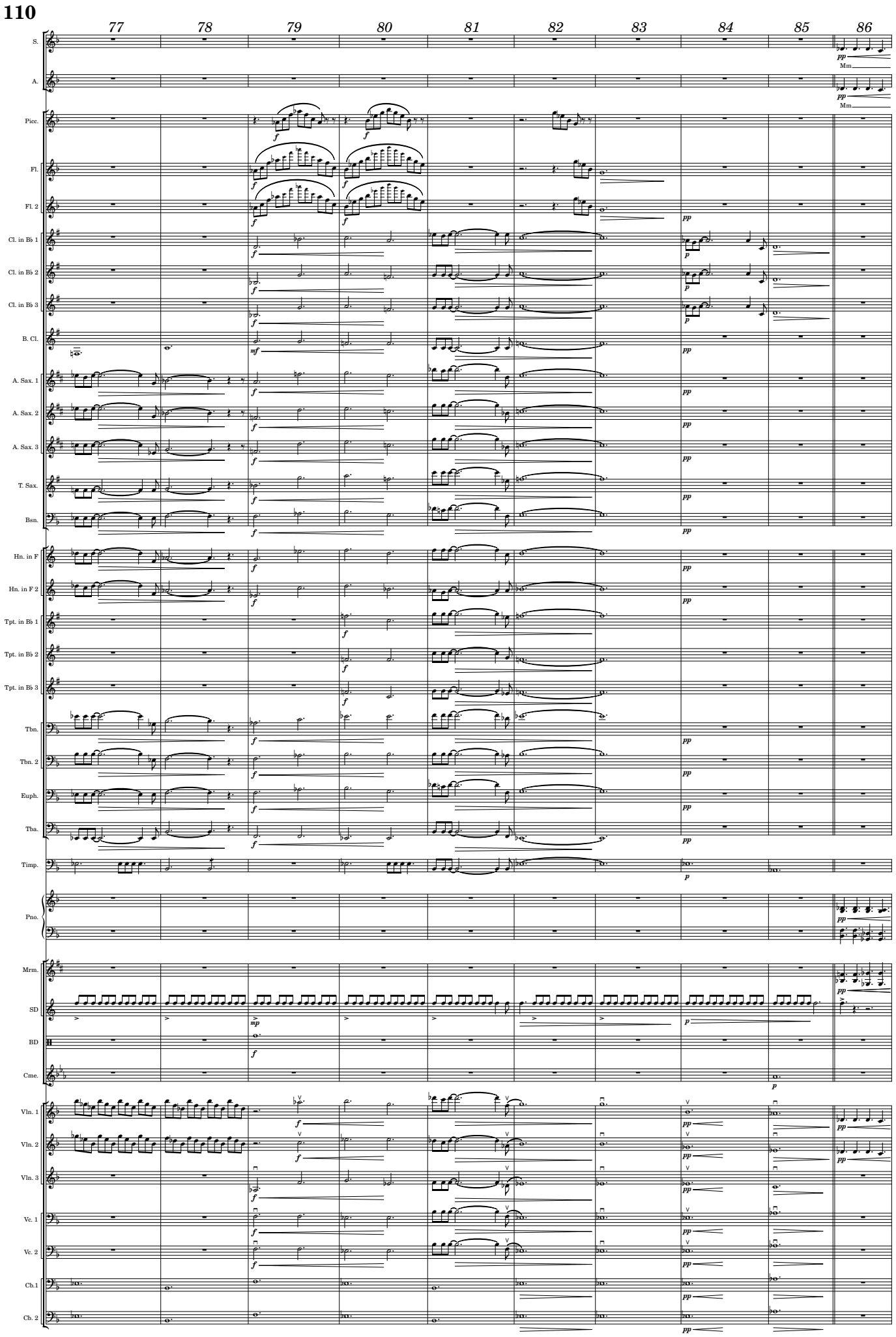
110
77
78
79
80
81
82
83
84
85
86
S.
A.
Mm
Picc.
Fl.
Fl. 2
Cl. in B♭ 1
Cl. in B♭ 2
Cl. in B♭ 3
B. Cl.
A. Sax. 1
A. Sax. 2
A. Sax. 3
T. Sax.
Bsn.
Hn. in F
Hn. in F 2
Tpt. in B♭ 1
Tpt. in B♭ 2
Tpt. in B♭ 3
Tbn.
Tbn. 2
Euph.
Tba.
Timp.
Pno.
Mrm.
SD
BD
Cme.
Vln. 1
Vln. 2
Vln. 3
Vc. 1
Vc. 2
Cb.1
Cb. 2

87 88 89 90 91 92 93 94 95

S.
A.
Fl. 2
Cl. in B♭ 1
Cl. in B♭ 2
Cl. in B♭ 3
B. Cl.
A. Sax. 1
A. Sax. 2
A. Sax. 3
T. Sax.
Bsn.
Hn. in F
Hn. in F 2
Euph.
Pno.
Aurora
Mrm.
SD
Sus. Cym.
Vln. 1
Vln. 2
Vc. 1
Vc. 2
Cb.1
Cb. 2

Mm
Loo loo loo loo loo loo loo
Single hit w/hard mallet

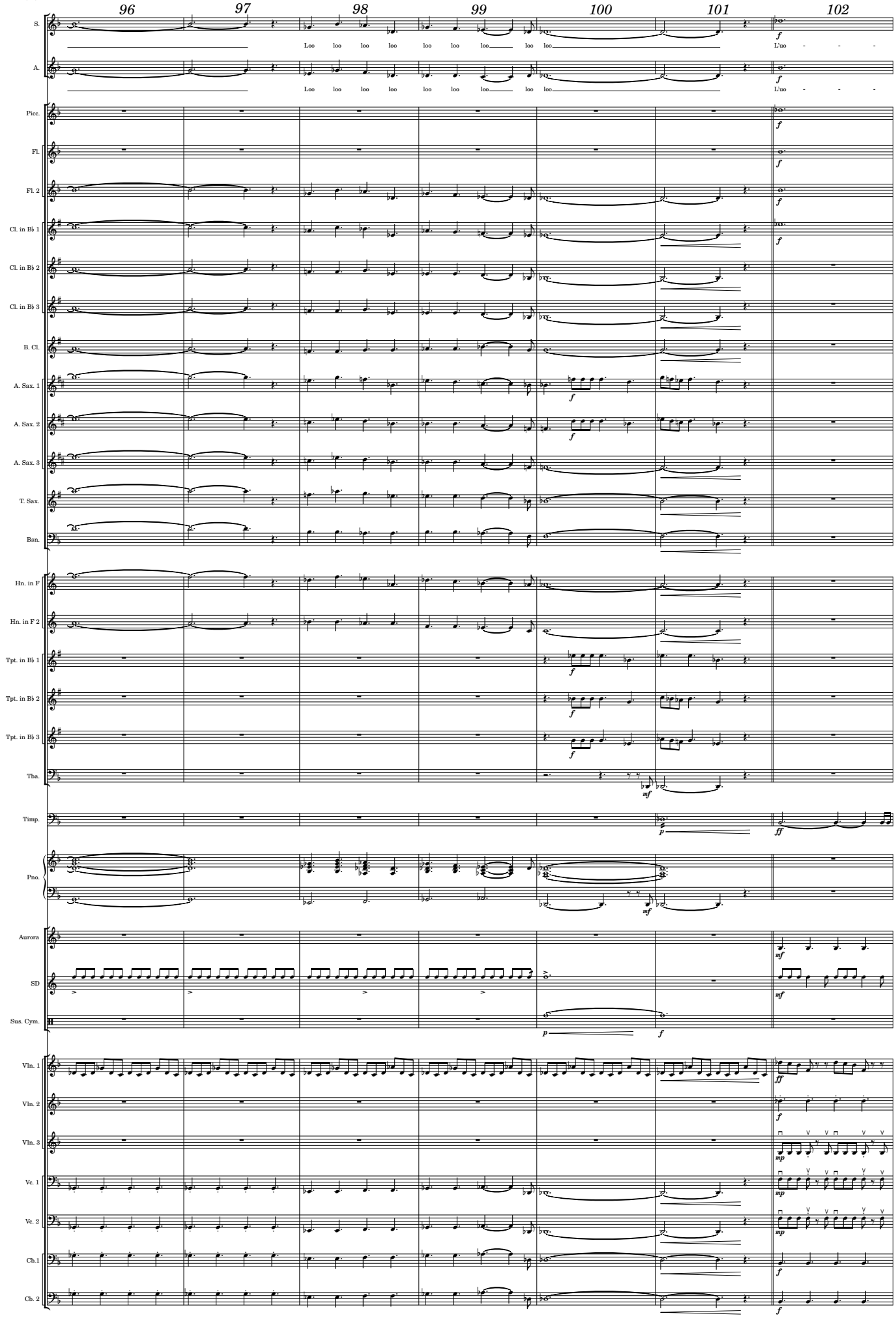
96
97
98
99
100
101
102
S.
Loo loo loo loo loo loo loo loo loo
L'uo - - -
A.
Loo loo loo loo loo loo loo loo loo
L'uo - - -
Picc.
Fl.
Fl. 2
Cl. in B♭ 1
Cl. in B♭ 2
Cl. in B♭ 3
B. Cl.
A. Sax. 1
A. Sax. 2
A. Sax. 3
T. Sax.
Bsn.
Hn. in F
Hn. in F 2
Tpt. in B♭ 1
Tpt. in B♭ 2
Tpt. in B♭ 3
Tba.
Timp.
Pno.
Aurora
SD
Sus. Cym.
Vln. 1
Vln. 2
Vln. 3
Vc. 1
Vc. 2
Cb.1
Cb. 2

103 104 105 106 107 108 109 110

S. - mo ver - rà por - ta - to dal - - la su - a cre - a - zio - ne Co - -

A. - mo ver - rà por - ta - to dal - - la su - a cre - a - zio - ne Co - -

Picc.

Fl.

Fl. 2

Cl. in B♭ 1

Timp.

Aurora

SD

Sus. Cym.

Single hit w/hard mallet

mf

Vln. 1

Vln. 2

Vln. 3

Vc. 1

Vc. 2

Cb.1

Cb. 2

111 112 113 114 115 116 117

S. - me gli_uc - cel - li ver so_Il cie lo

A. - me gli_uc - cel - li ver so_Il cie - - - - - - - lo

Picc.

Fl.

Fl. 2

Cl. in B♭ 1

ff *f*

A. Sax. 1

mp

Timp.

mp *f*

Aurora

SD

BD

mf

Sus. Cym.

mf *p*

Vln. 1

Vln. 2

ff *f*

Vln. 3

Vc. 1

Vc. 2

Cb.1

Cb. 2

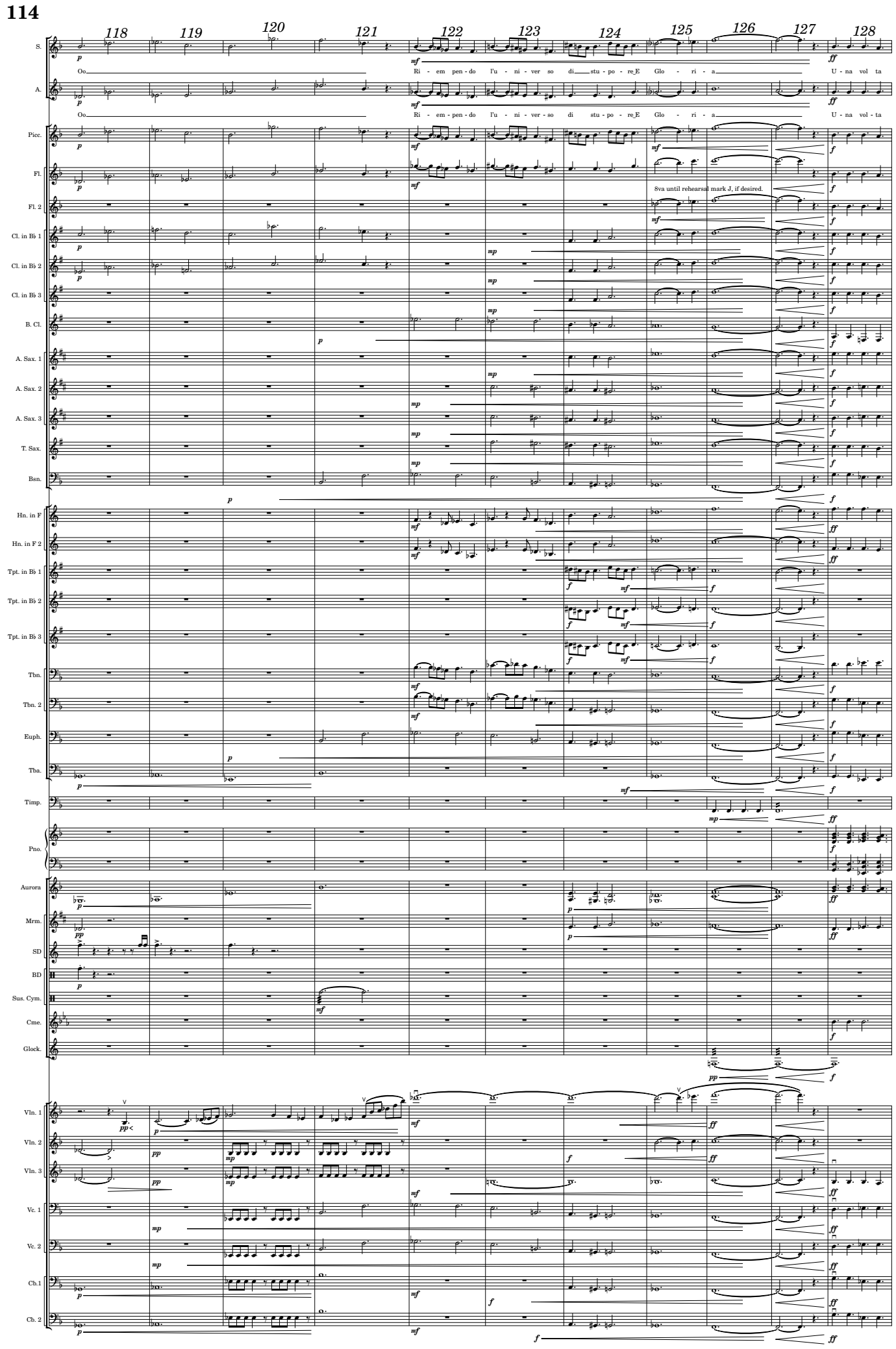
114
118
119
120
121
122
123
124
125
126
127
128
S.
A.
Oo
Ri - em pen - do l'u - ni - ver so di stu - po - re_E Glo - ri - a
U - na vol ta
Oo
Ri - em pen - do l'u - ni - ver - so di stu - po - re_E Glo - ri - a
U - na vol - ta
Picc.
Fl.
Fl. 2
8va until rehearsal mark J, if desired.
Cl. in B♭ 1
Cl. in B♭ 2
Cl. in B♭ 3
B. Cl.
A. Sax. 1
A. Sax. 2
A. Sax. 3
T. Sax.
Bsn.
Hn. in F
Hn. in F 2
Tpt. in B♭ 1
Tpt. in B♭ 2
Tpt. in B♭ 3
Tbn.
Tbn. 2
Euph.
Tba.
Timp.
Pno.
Aurora
Mrm.
SD
BD
Sus. Cym.
Cme.
Glock.
Vln. 1
Vln. 2
Vln. 3
Vc. 1
Vc. 2
Cb.1
Cb. 2

129 130 131 132 133 134 135 136 137

S. che a - vrai Spic - ca - to_Il vo - lo de - ci - de - rai Sguar - do ver - so_Il ciel sa - prai

A. che a - vrai Spic - ca to_Il vo lo de ci de rai Sguar - do ver - so_Il ciel sa - prai

Picc.

Fl.

Fl. 2

Cl. in B♭ 1

Cl. in B♭ 2

Cl. in B♭ 3

B. Cl.

A. Sax. 1

A. Sax. 2

A. Sax. 3

T. Sax.

Bsn.

Hn. in F

Hn. in F 2

Tpt. in B♭ 1

Tpt. in B♭ 2

Tpt. in B♭ 3

Tbn.

Tbn. 2

Euph.

Optional 8vb until rehearsal J

Tba.

Timp.

Pno.

Aurora

Mrm.

BD

Cme.

Glock.

Vln. 1

Vln. 2

Vln. 3

Vc. 1

Vc. 2

Ch.1

Cb. 2

138 139 140 141 142 143 144 145 146 147

S. — Lì a ca - sa Il cuo - re sen - ti - rai — Glo - - ri - a! — Glo - ri - a!

A. — Lì a ca - sa Il cuo - re sen - ti - rai — Glo - - ri - a! — Glo - ri - a!

Picc. Fl. Fl. 2 Cl. in B♭ 1 Cl. in B♭ 2 Cl. in B♭ 3 B. Cl. A. Sax. 1 A. Sax. 2 A. Sax. 3 T. Sax. Bsn.

Hn. in F Hn. in F 2 Tpt. in B♭ 1 Tpt. in B♭ 2 Tpt. in B♭ 3 Tbn. Tbn. 2 Euph. Tba. Timp. Pno.

Aurora Mrm. BD Cme. Glock.

Vln. 1 Vln. 2 Vln. 3 Vc. 1 Vc. 2 Cb.1 Cb. 2

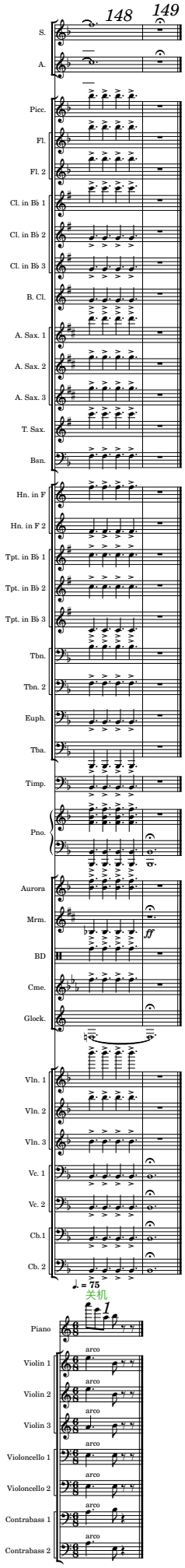
148
149
S.
A.
Picc.
Fl.
Fl. 2
Cl. in B♭ 1
Cl. in B♭ 2
Cl. in B♭ 3
B. Cl.
A. Sax. 1
A. Sax. 2
A. Sax. 3
T. Sax.
Bsn.
Hn. in F
Hn. in F 2
Tpt. in B♭ 1
Tpt. in B♭ 2
Tpt. in B♭ 3
Tbn.
Tbn. 2
Euph.
Tba.
Timp.
Pno.
Aurora
Mrm.
ff
BD
Cme.
Glock.
Vln. 1
Vln. 2
Vln. 3
Vc. 1
Vc. 2
Cb.1
Cb. 2
♩. = 75
关机
1
Piano
Violin 1
arco
Violin 2
arco
Violin 3
arco
Violoncello 1
arco
Violoncello 2
arco
Contrabass 1
arco
Contrabass 2
arco

Video Games and Music

Choir - Soprano

Arr. Tubbs

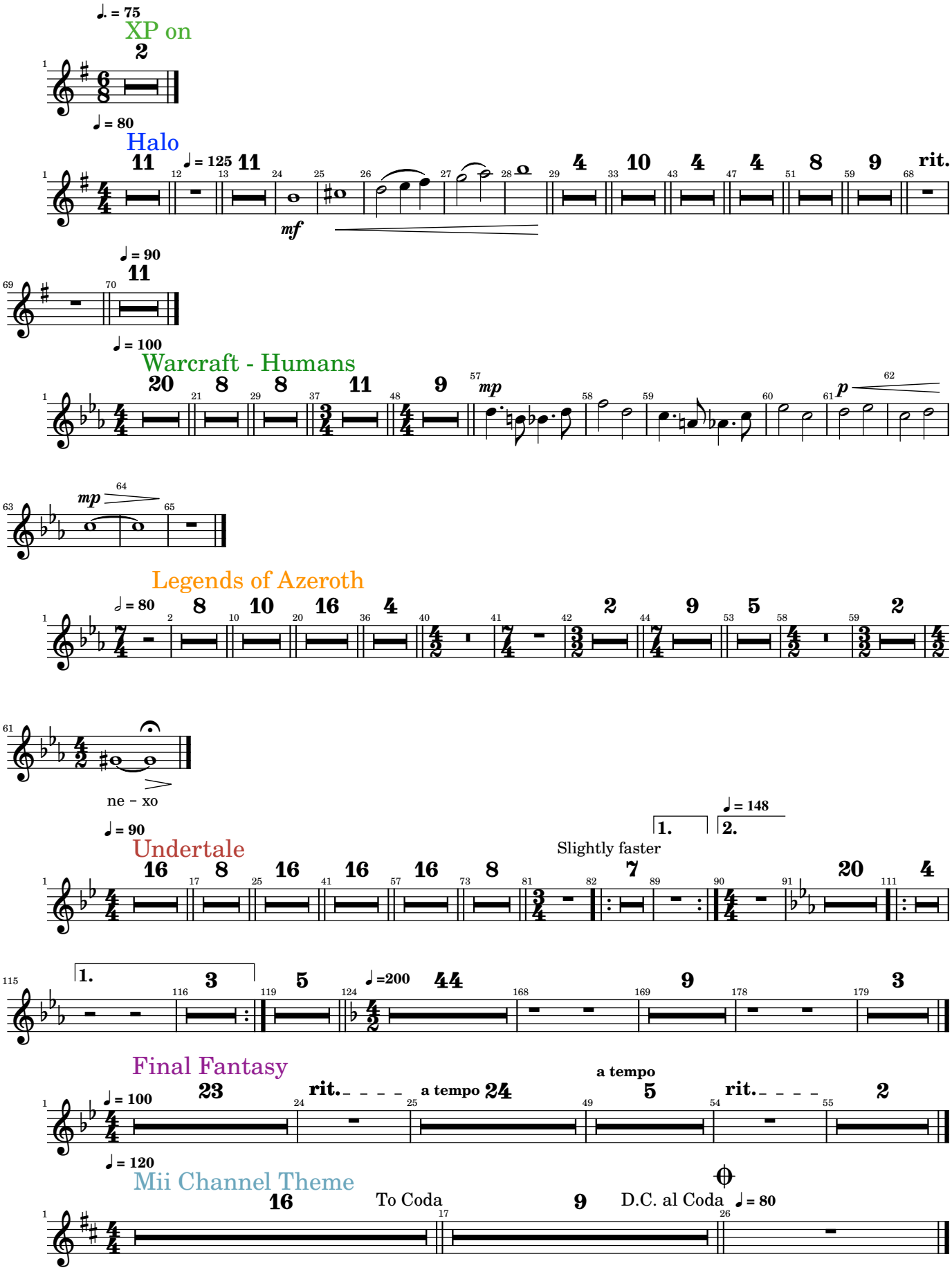

2025-04-07

Video Games and Music

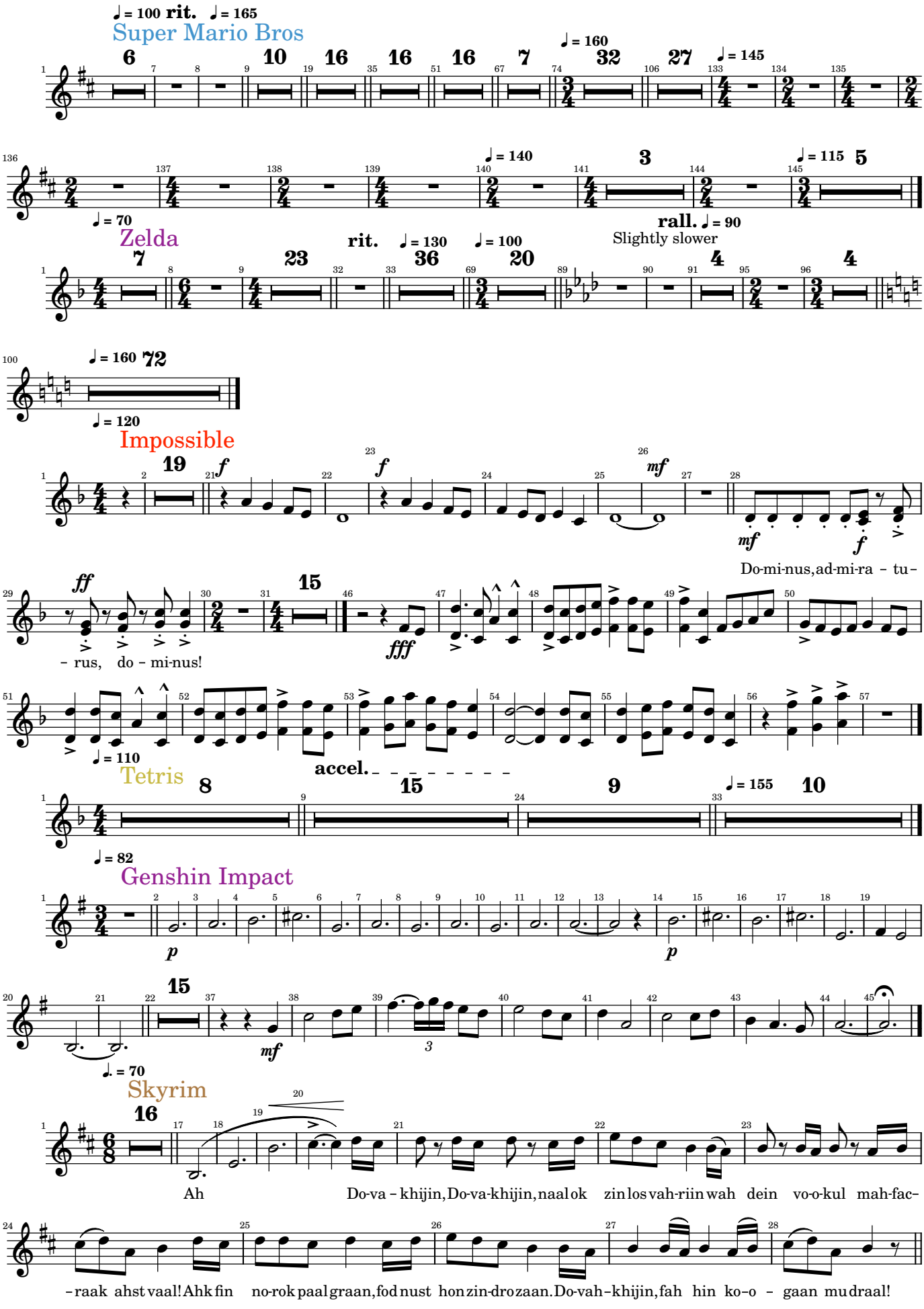

Video Games and Music

8

Huz-rah nu-u kul do o-od wah aan bo-ok ling-rah vo-od Ahrk fin tey. bo-ziik fun, do

fin gein!

4

cresc.

mp

Ah!

7

ff

Nuz aan sul, fent a - lok, fod fin vul do-vah nok fen kos nah-lot mah-fac-raak ahrk

ruz Paaz Kei-zaal fen kos stin nol bein al - du-in jot! Do-va - khijin, Do-va-khijin, naa lok

zin los vah-riin wah dein vo - o - kul mah-fac - raak ahst vaal! Ahk fin no - rok paal graan, fod nust

hon zin-dro zaan. Do-vah - khijin, fah hin ko-o mu draal! Rah tu Rah tu Rah tu Tu Rah tu Rah tu Rah tu

4

♩ = 75

Metal Gear Solid

mp

Slightly faster

8 8 ♩ = 160 10 2 2 ♩ = 115 rit. 3 ♩ = 110 9 13

♩ = 130

Super Smash Bros

47

ff

Ah Ah Ah

marcato

Ah Ah Ah

Ah Ah Ah

Video Games and Music

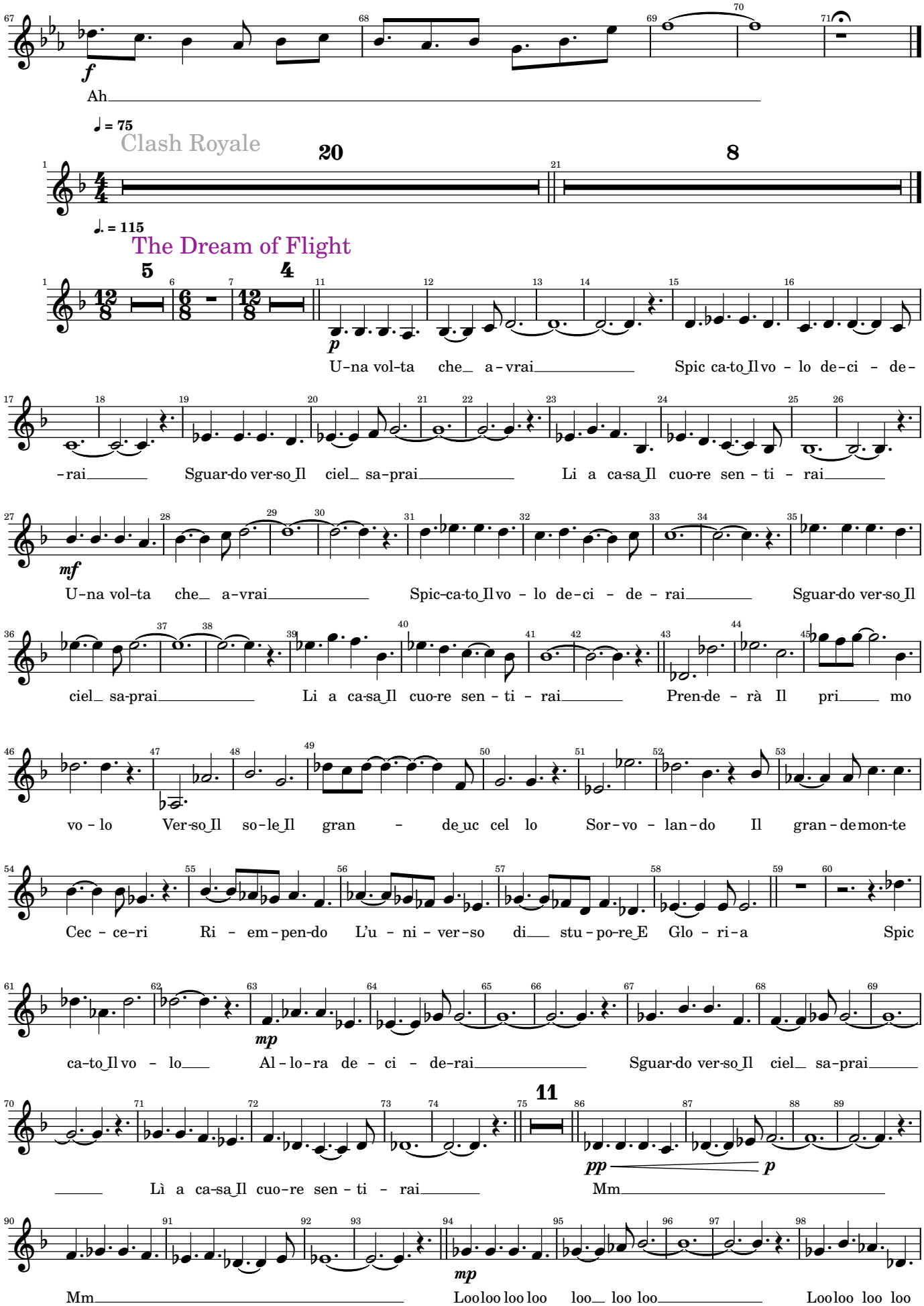

Video Games and Music

Video Games and Music

Choir - Alto

Arr. Tubbs

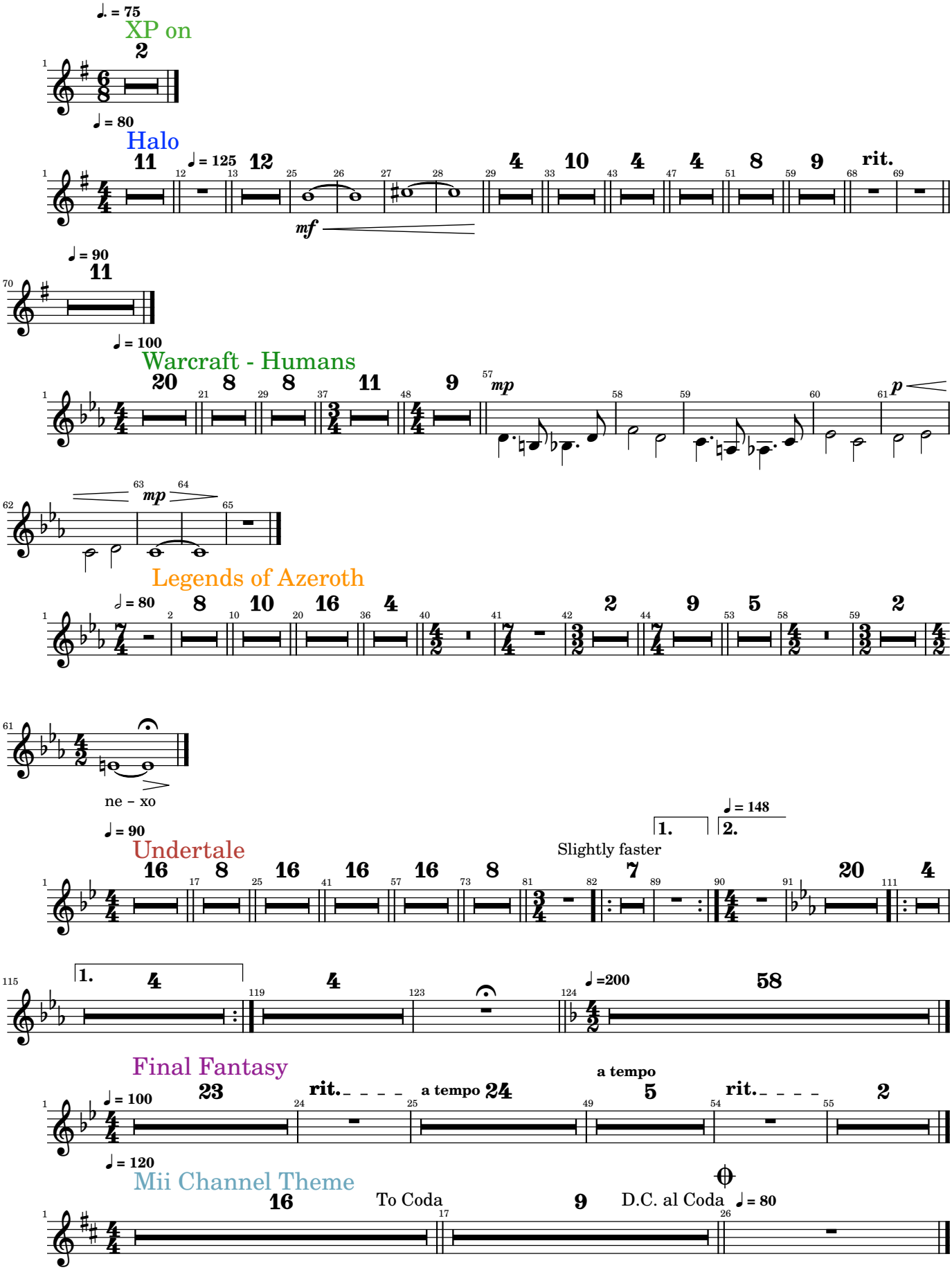

2025-04-07

Video Games and Music

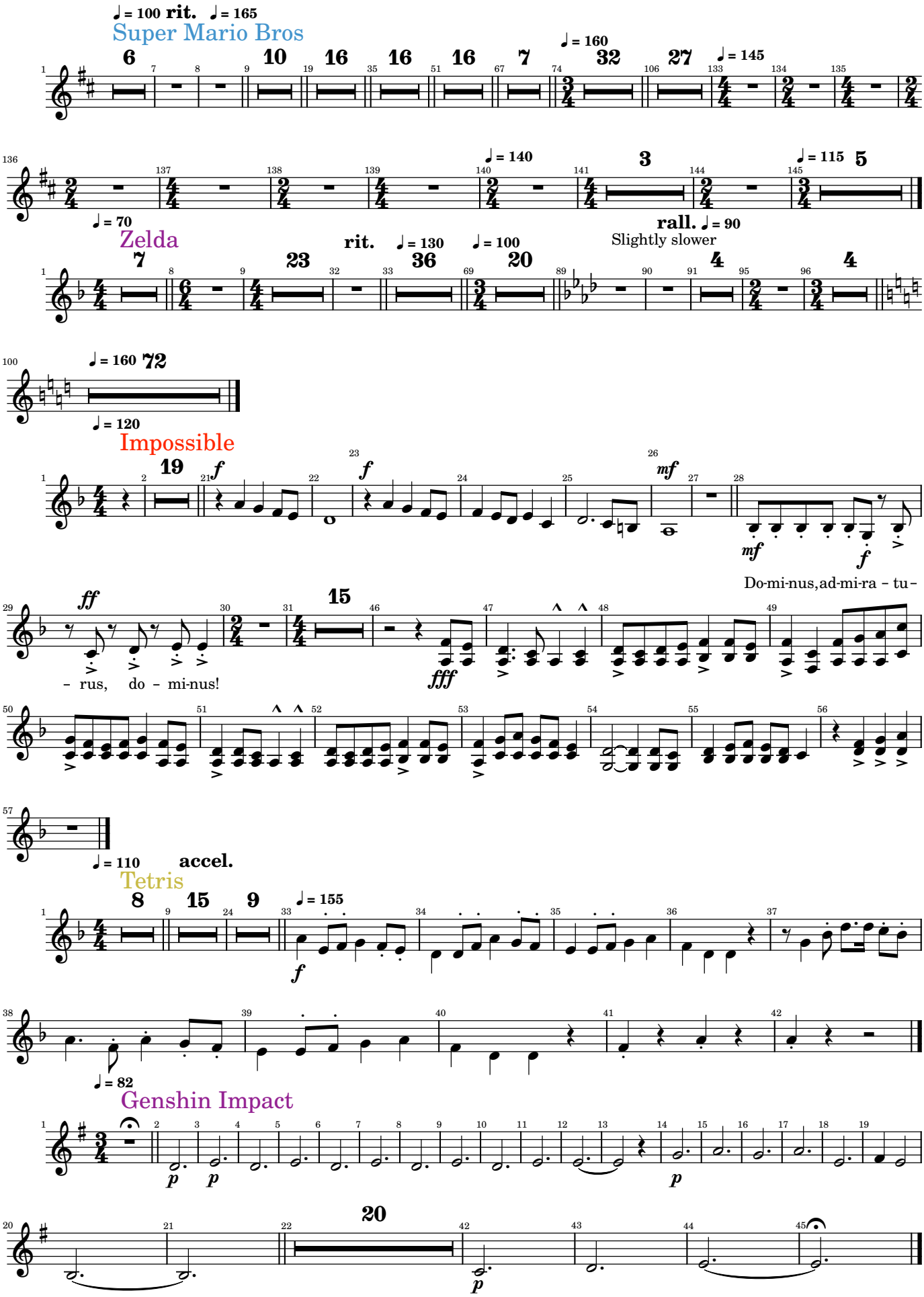

Video Games and Music

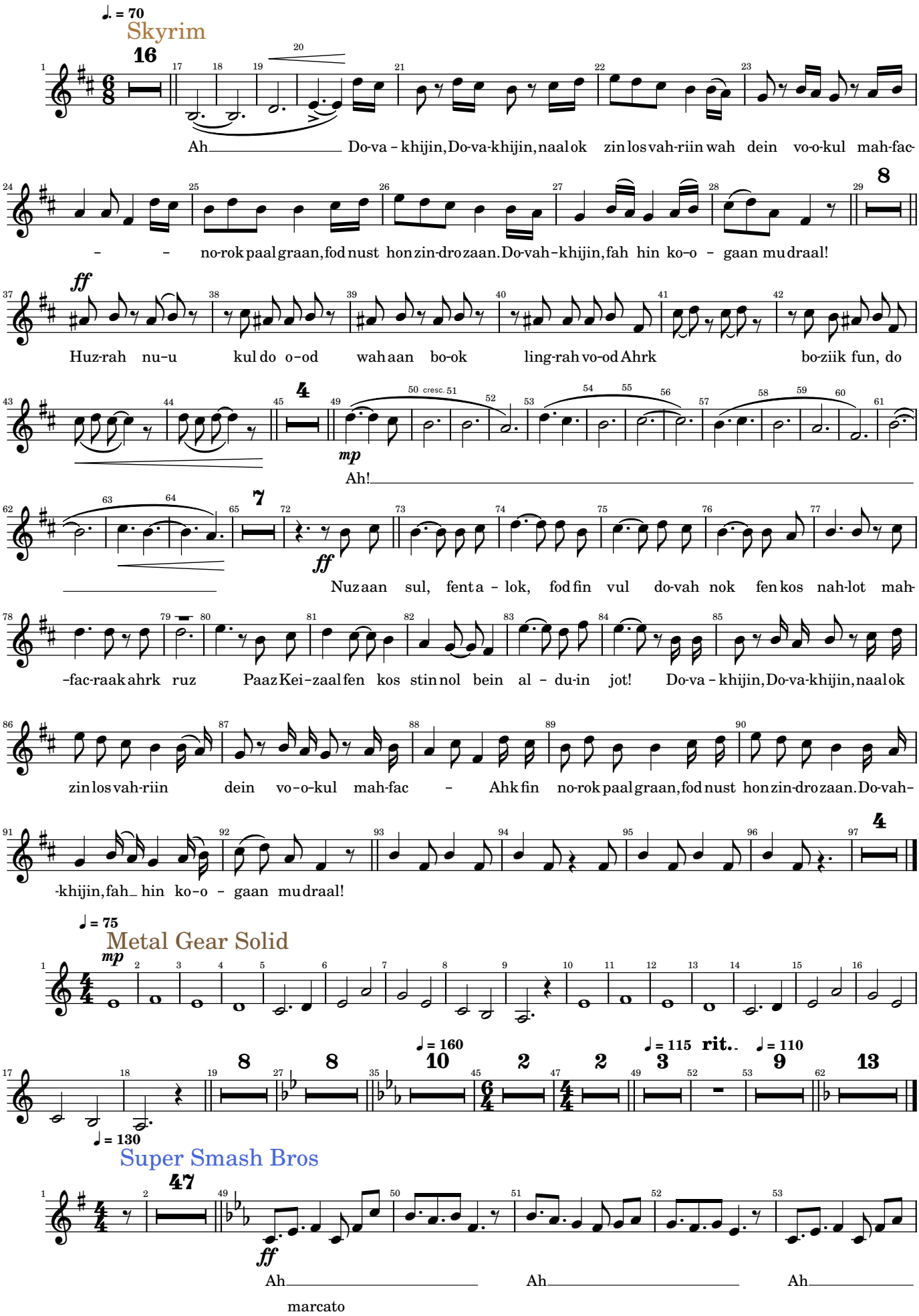

Video Games and Music

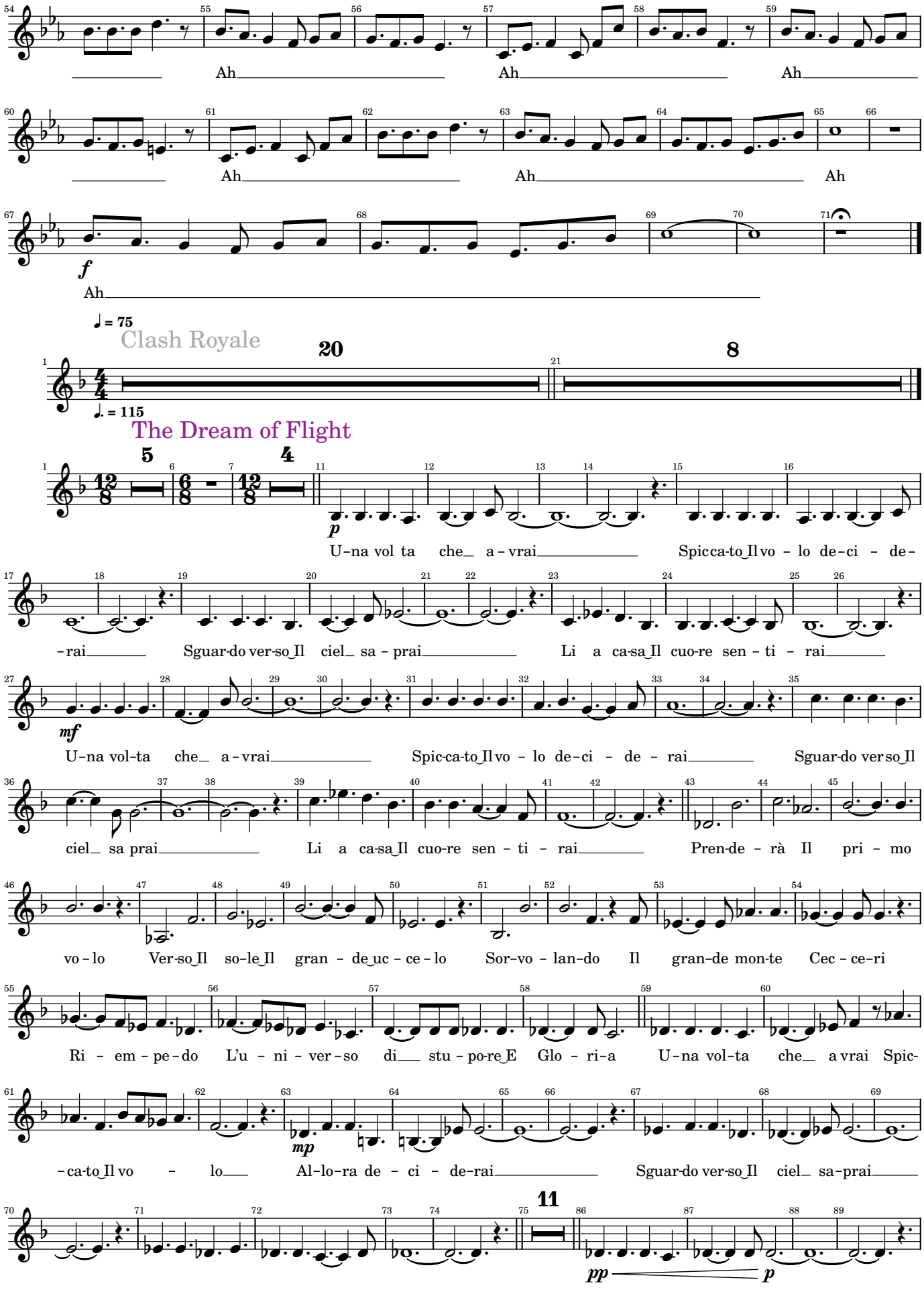

Video Games and Music

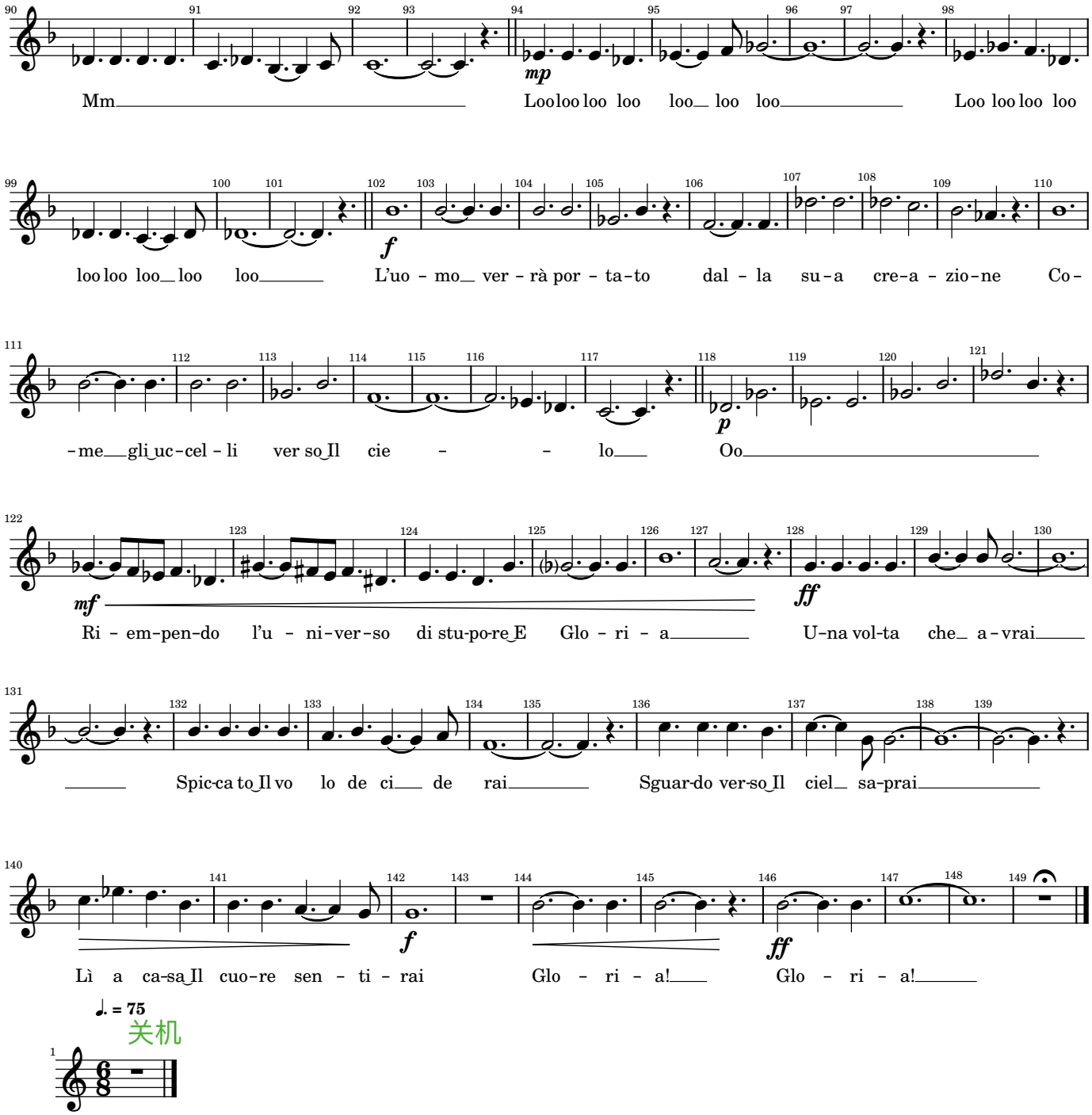

Video Games and Music

Choir - Bass

Arr. Tubbs

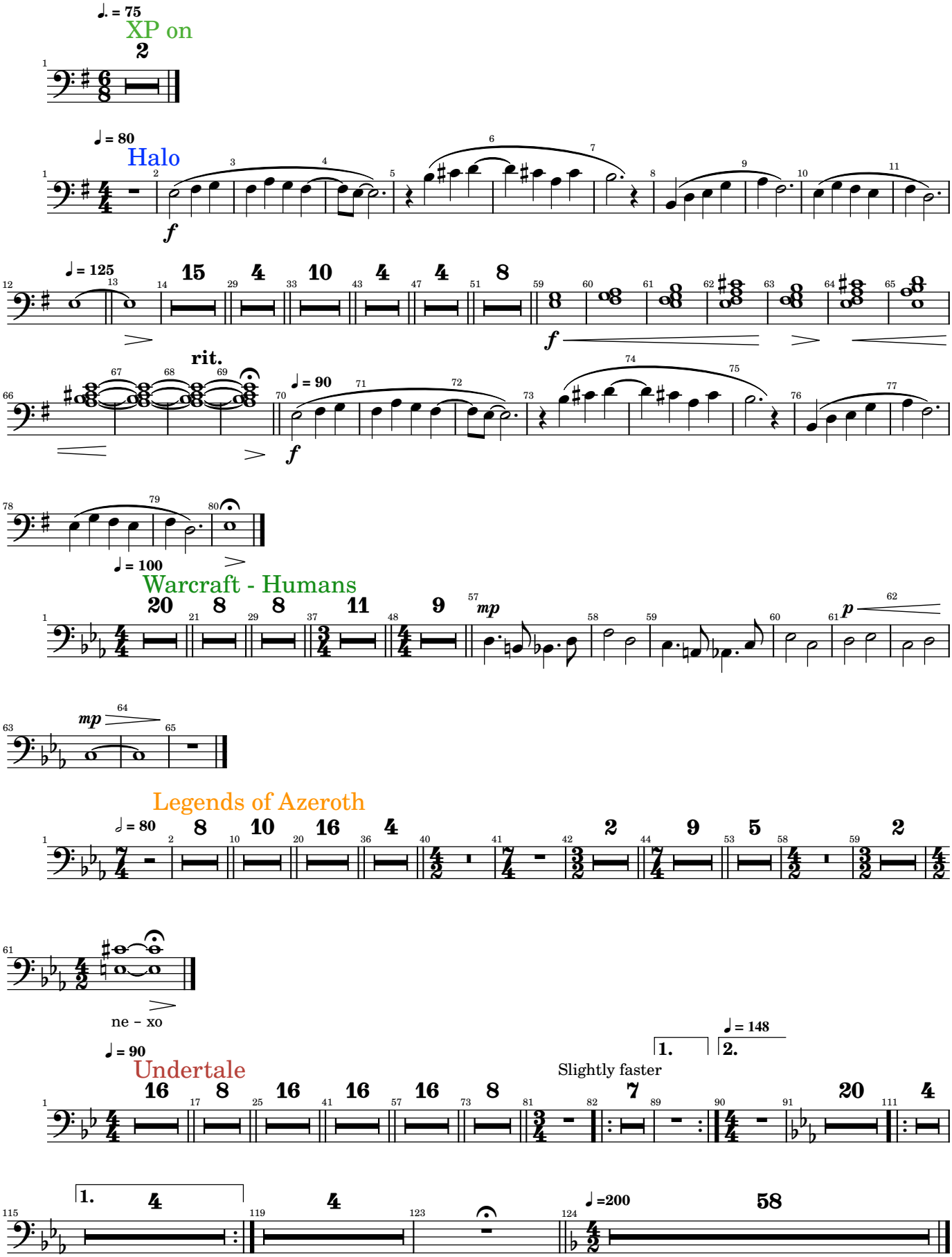

Video Games and Music

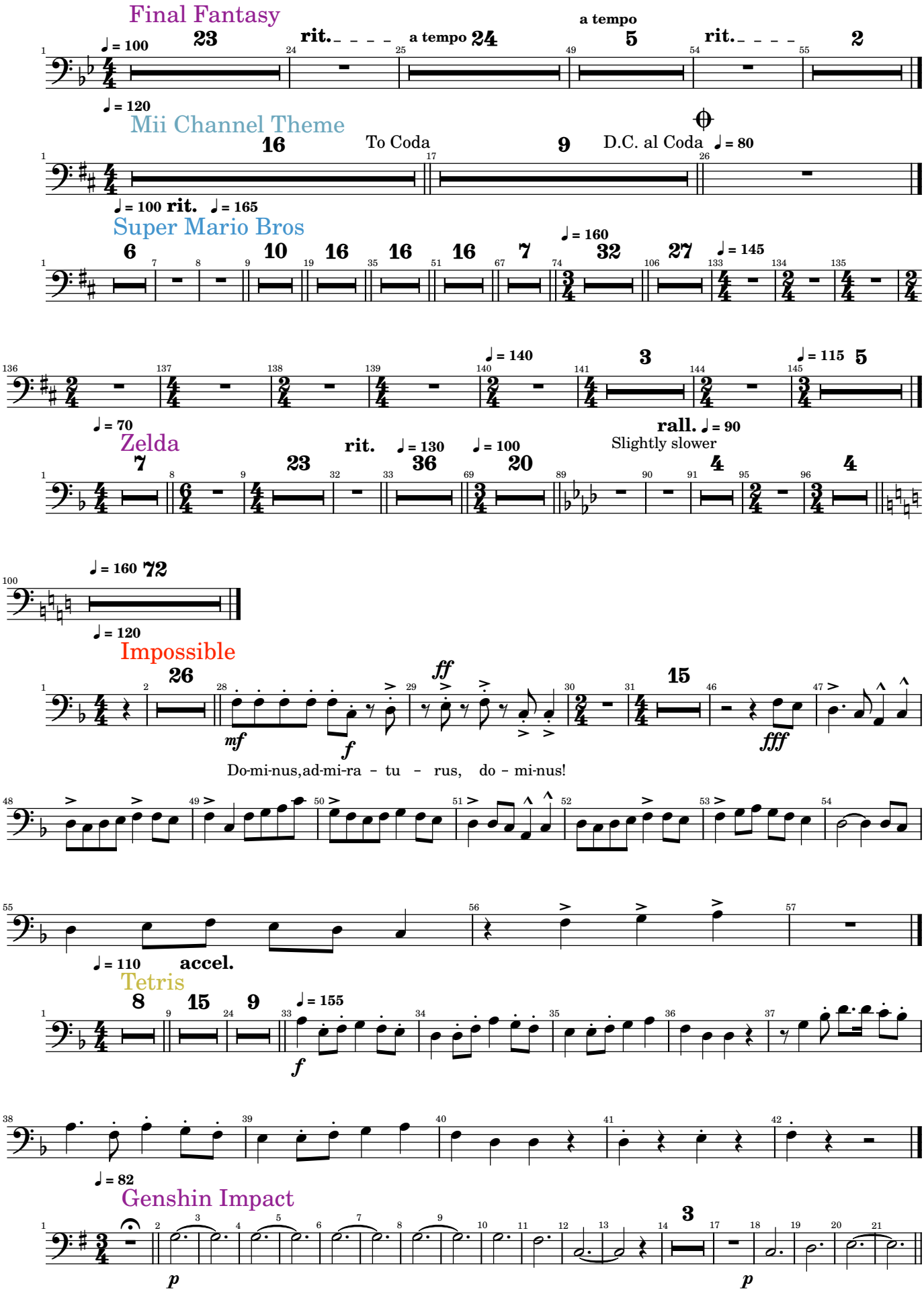

Video Games and Music

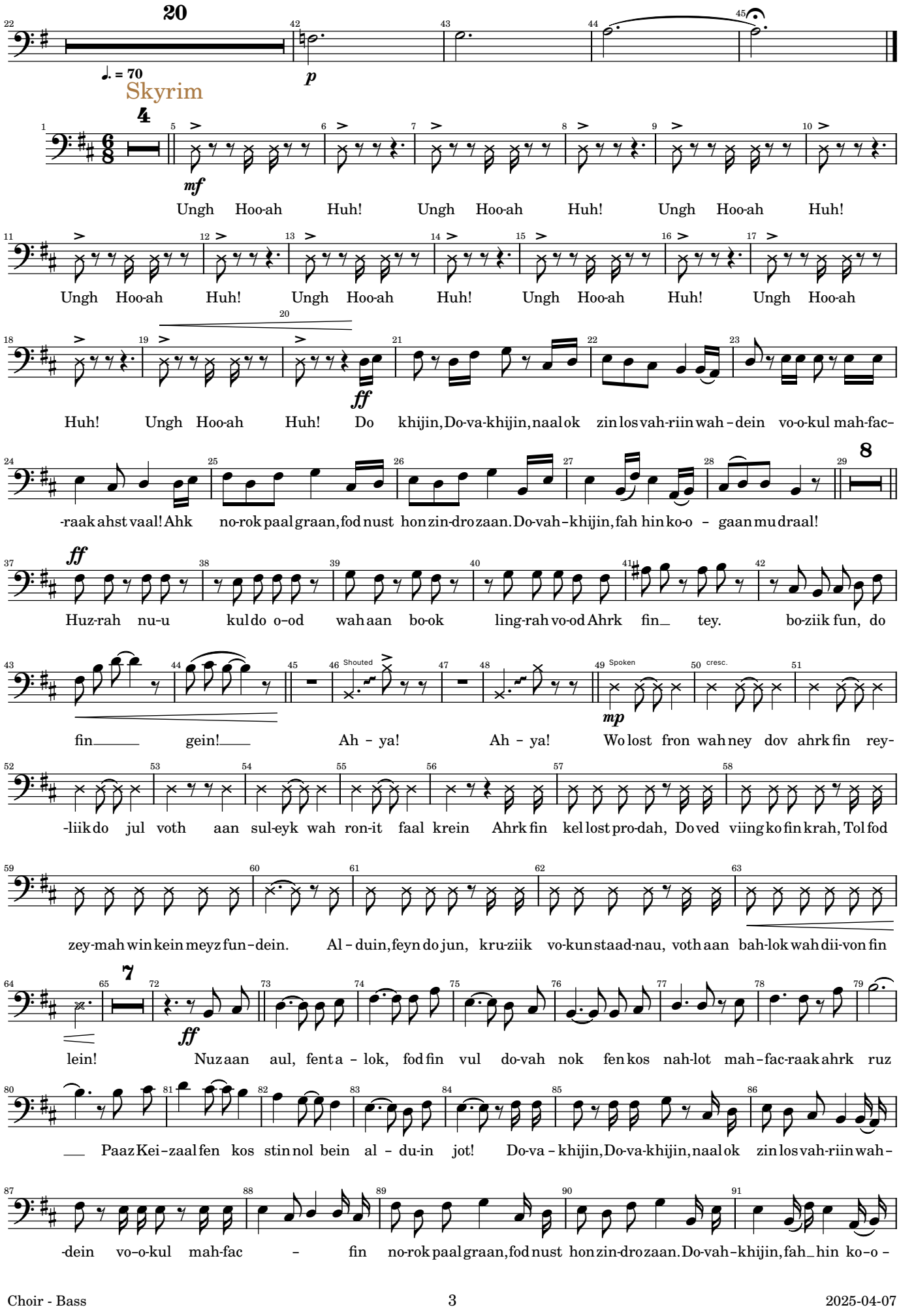

Video Games and Music

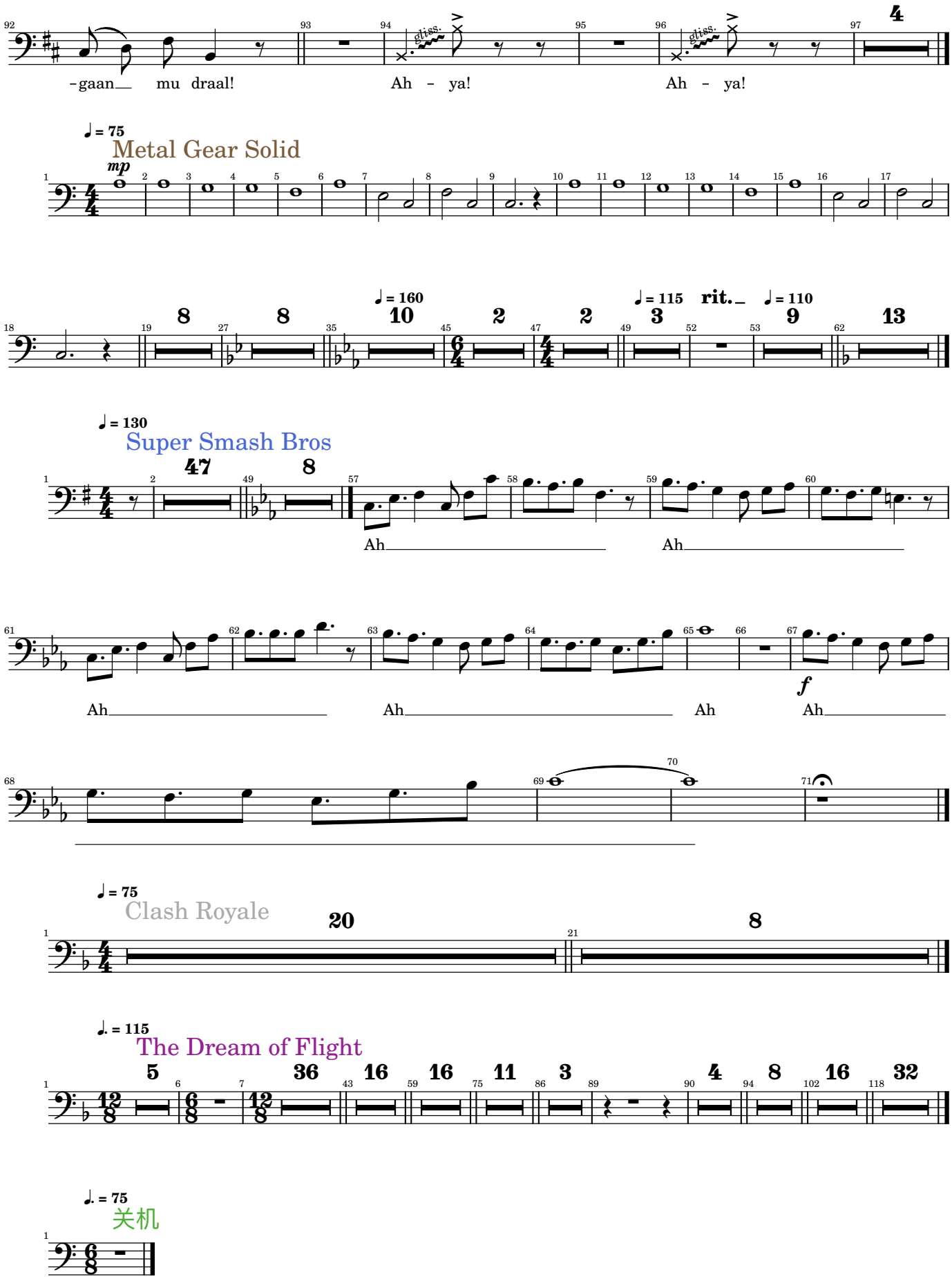

Video Games and Music

Piccolo

Arr. Tubbs

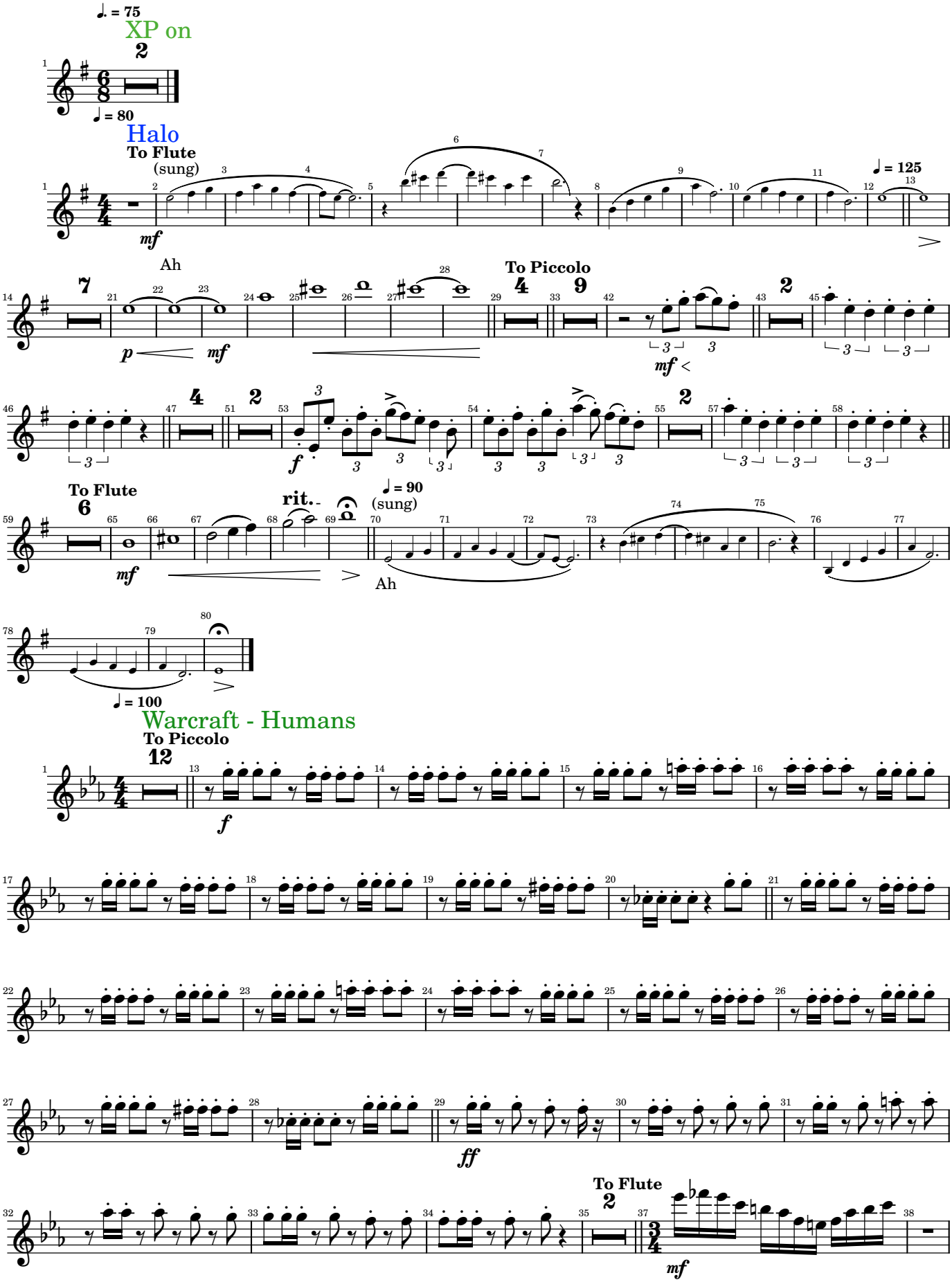

2025-04-07

Video Games and Music

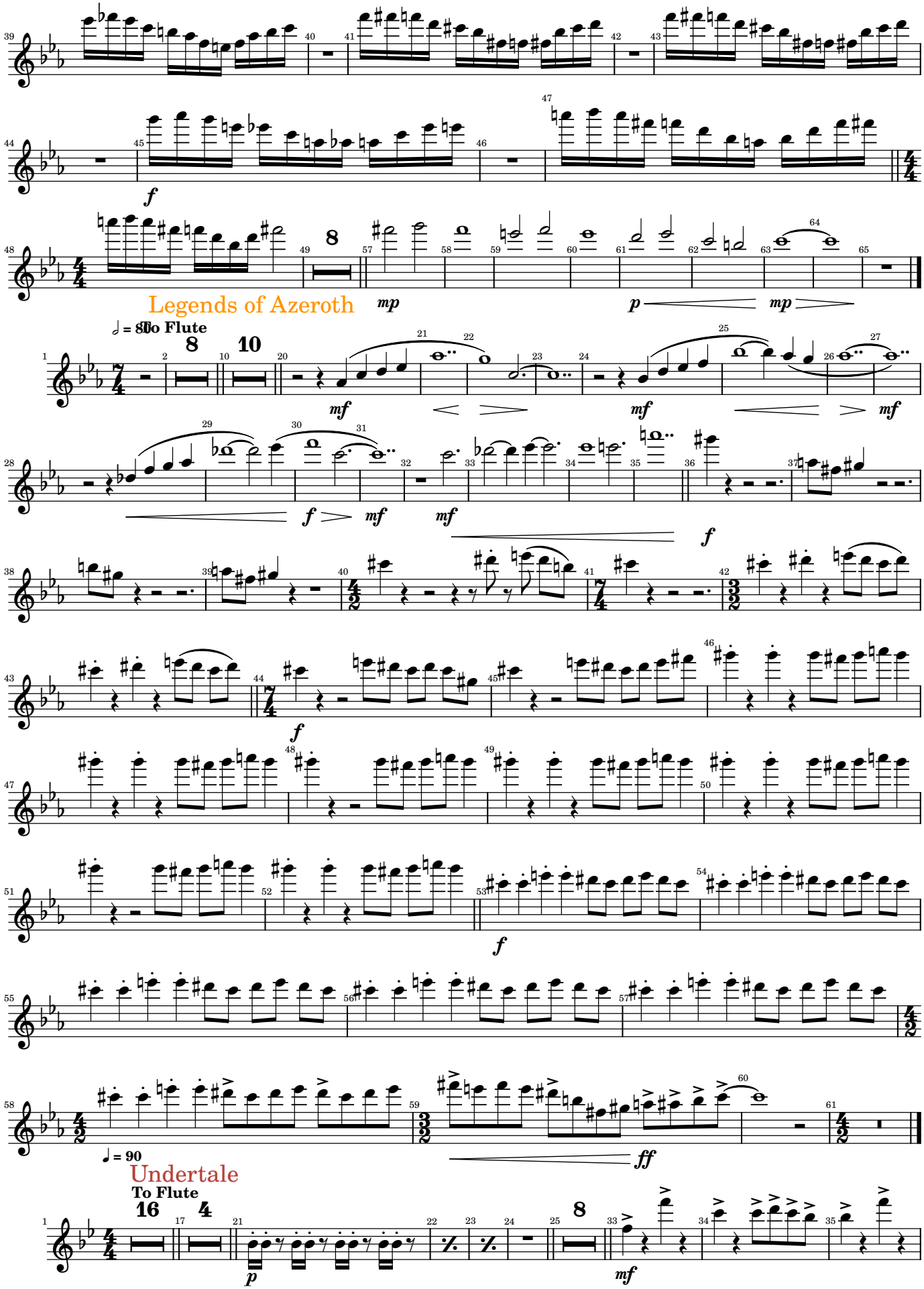

Video Games and Music

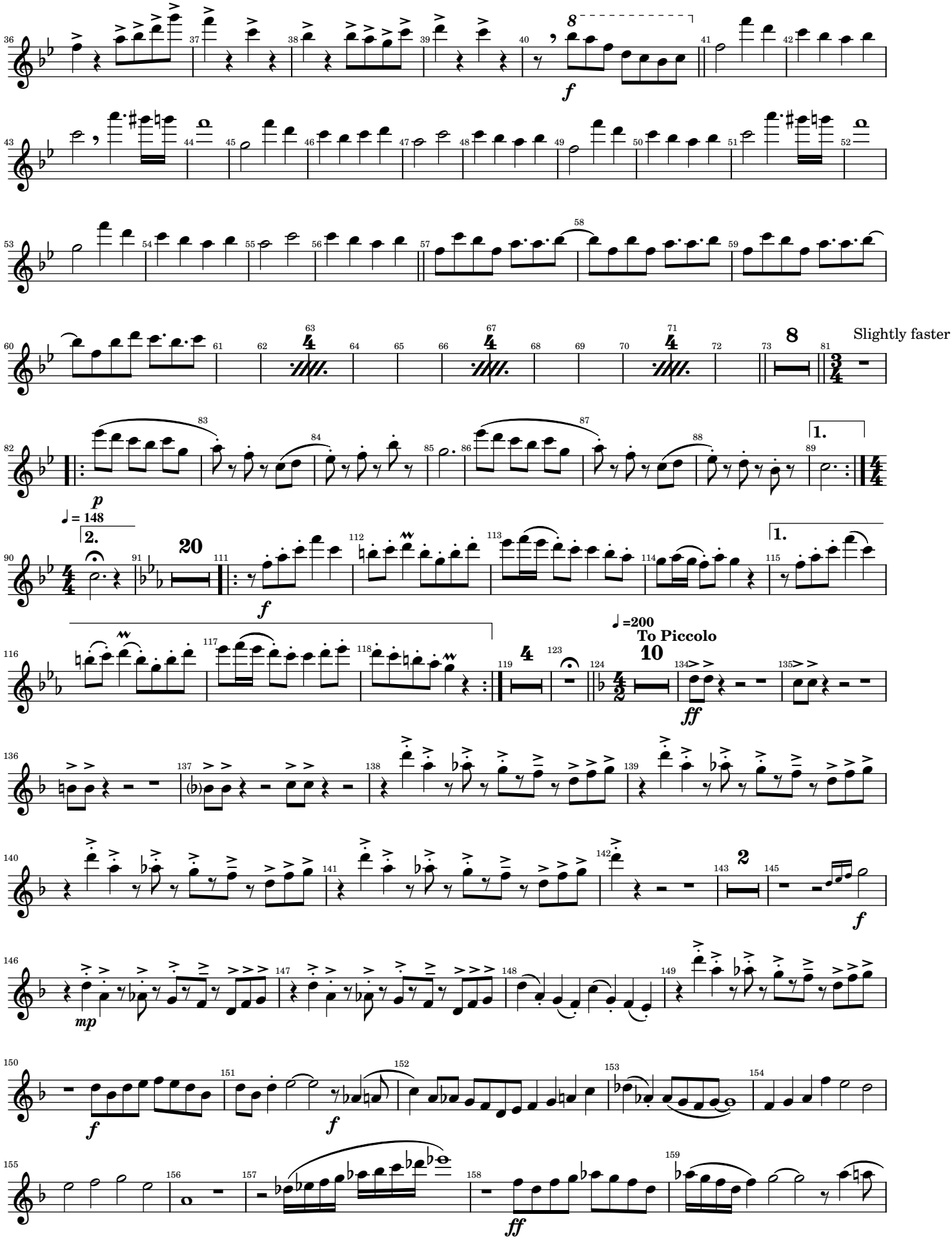

Video Games and Music

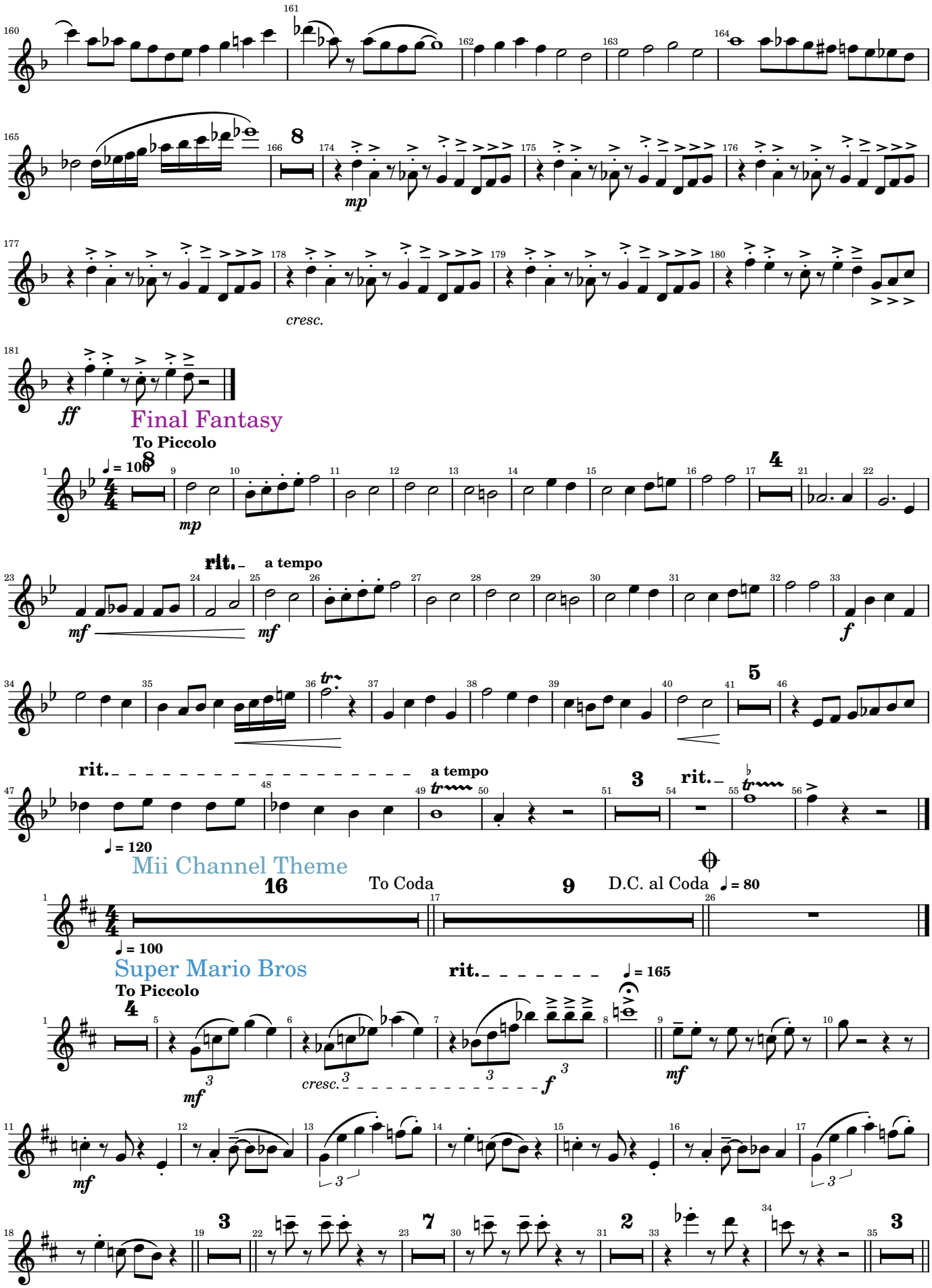

Video Games and Music

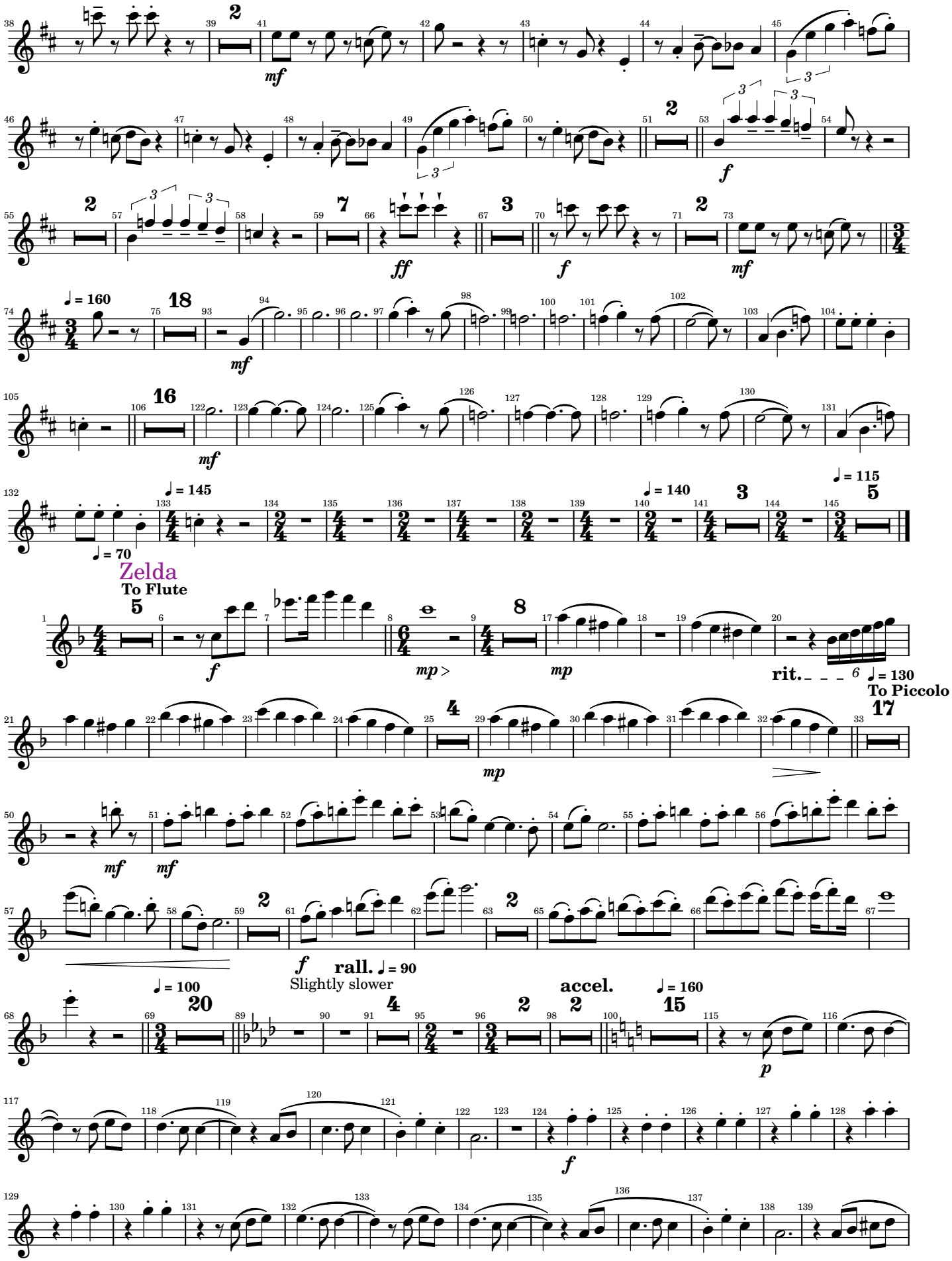

Video Games and Music

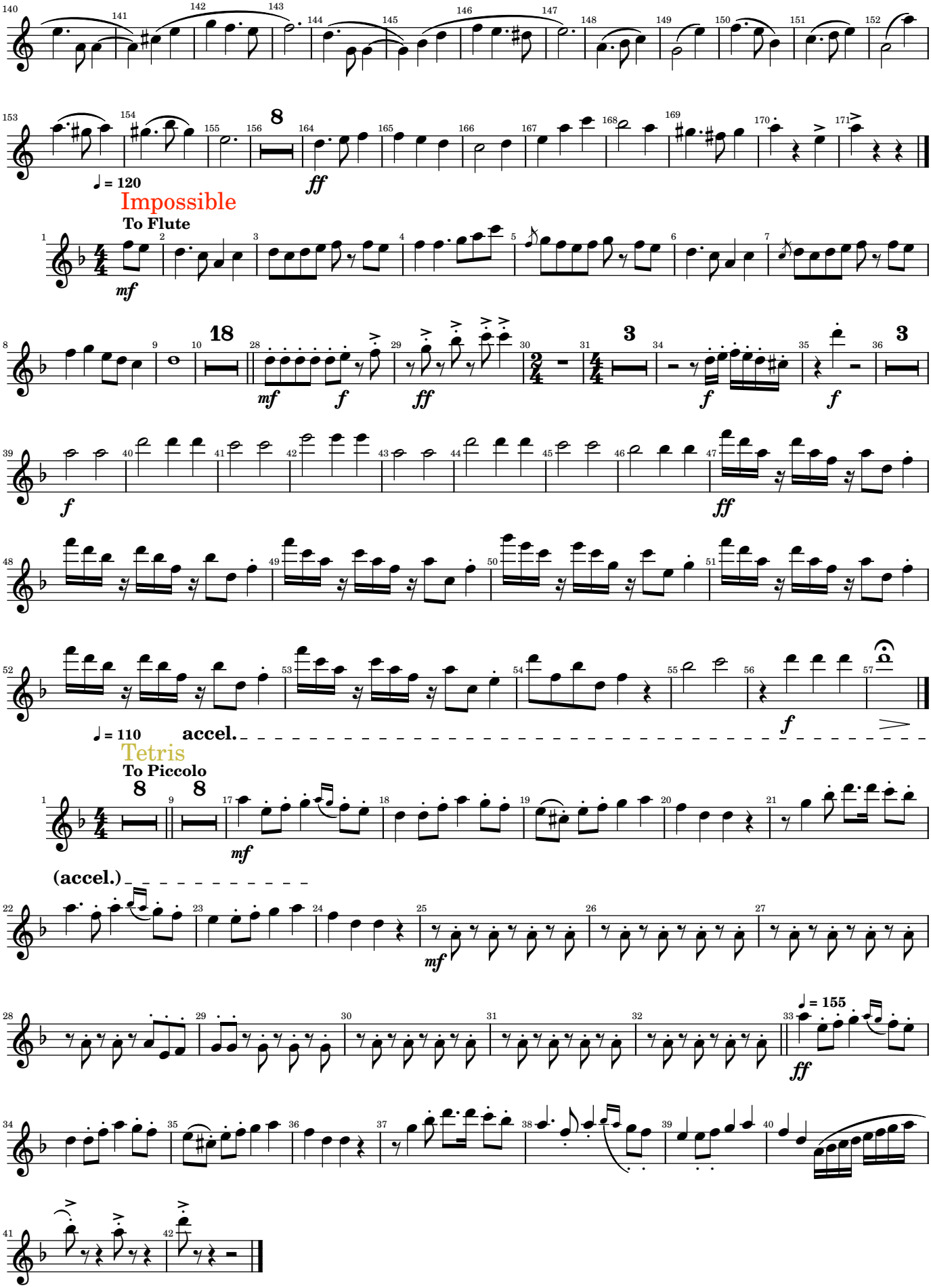

Video Games and Music

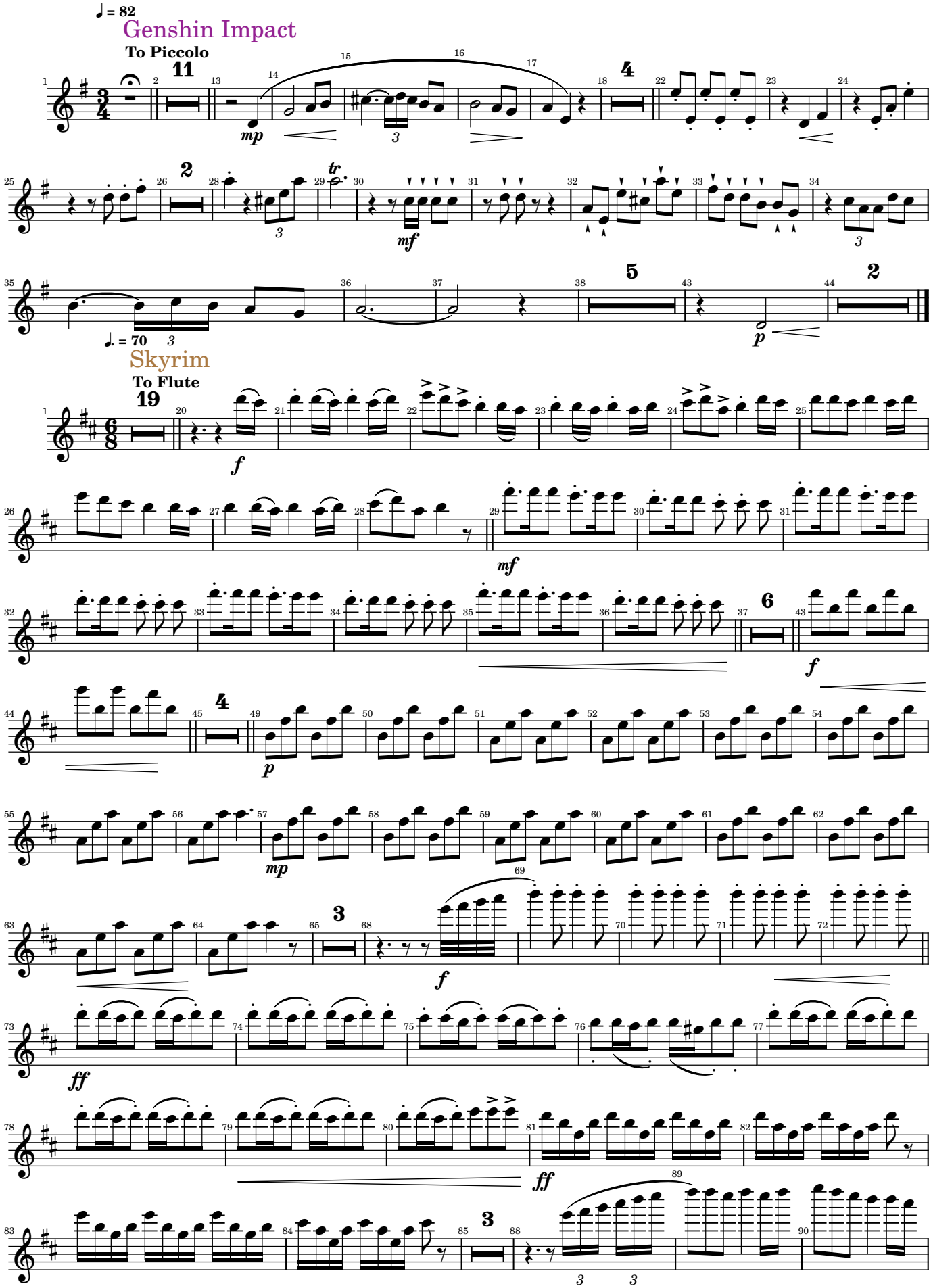

Video Games and Music

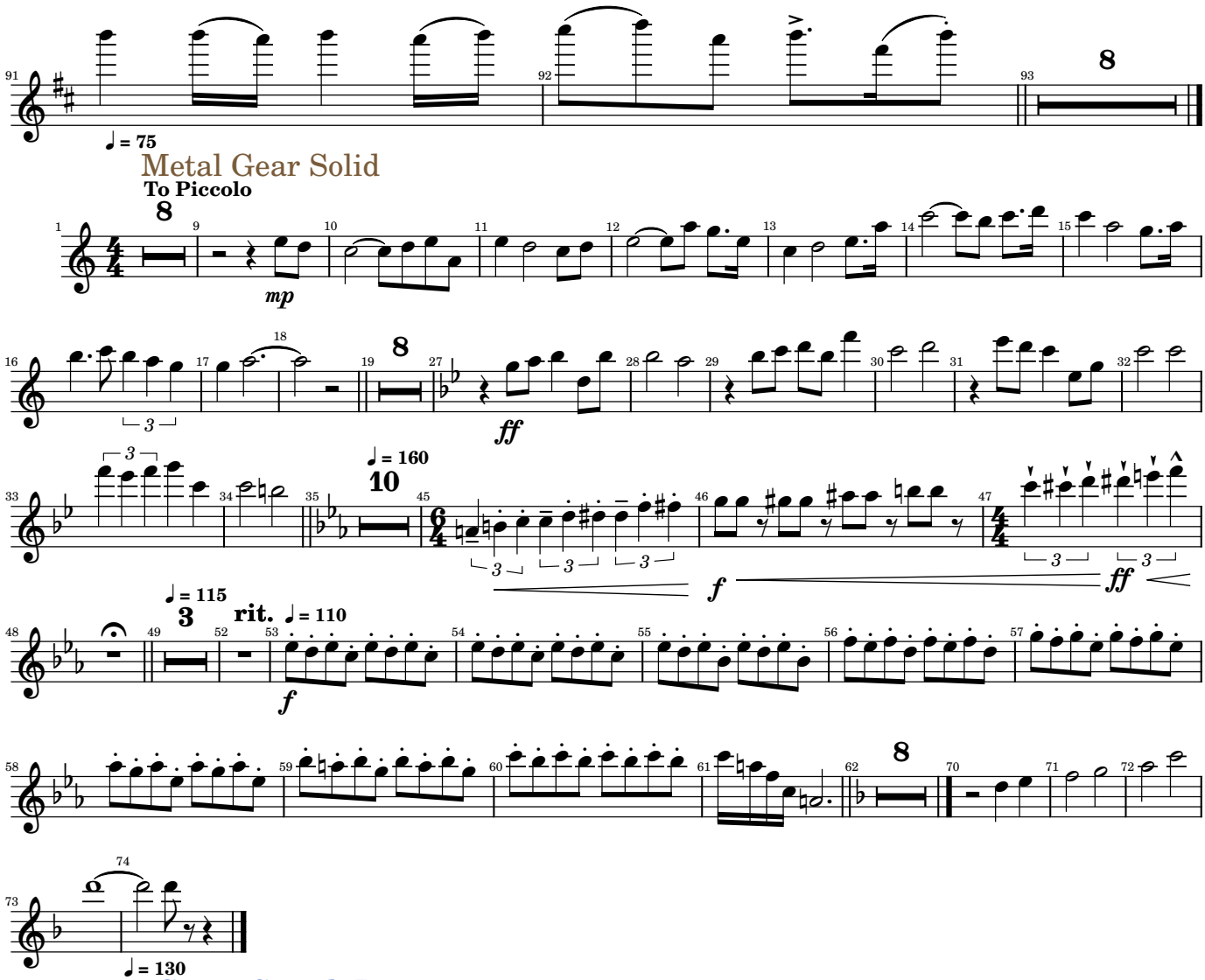

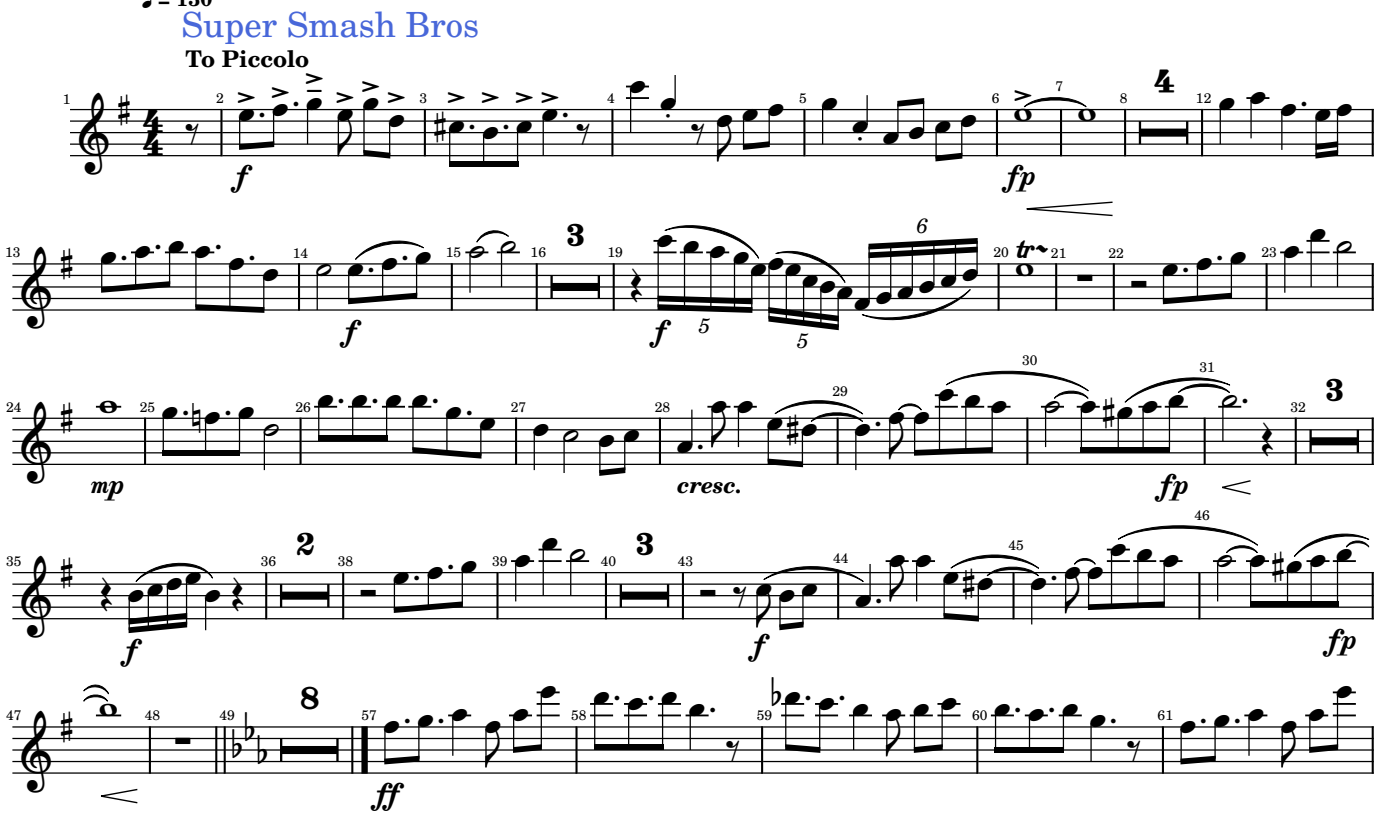

Video Games and Music

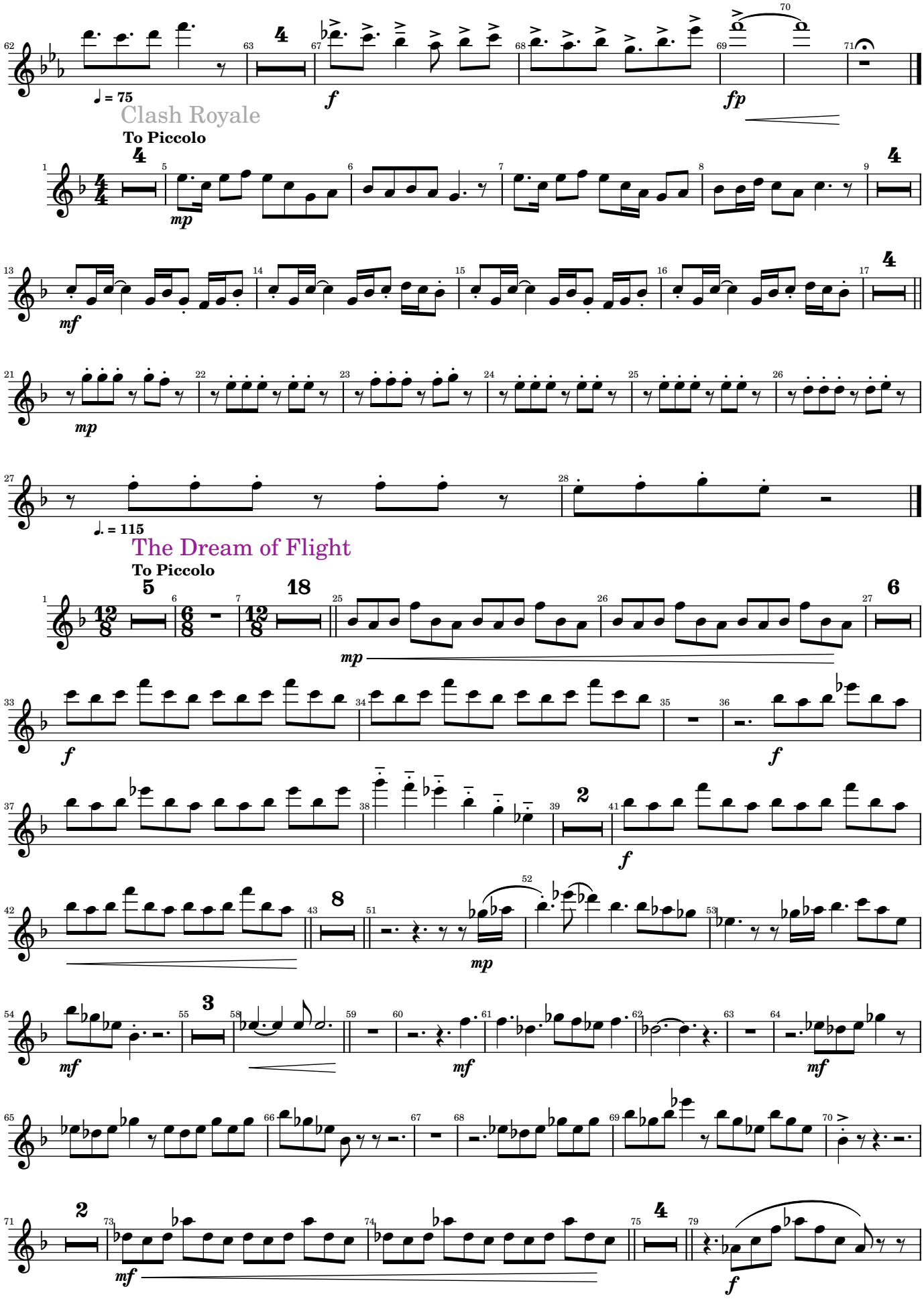

Video Games and Music

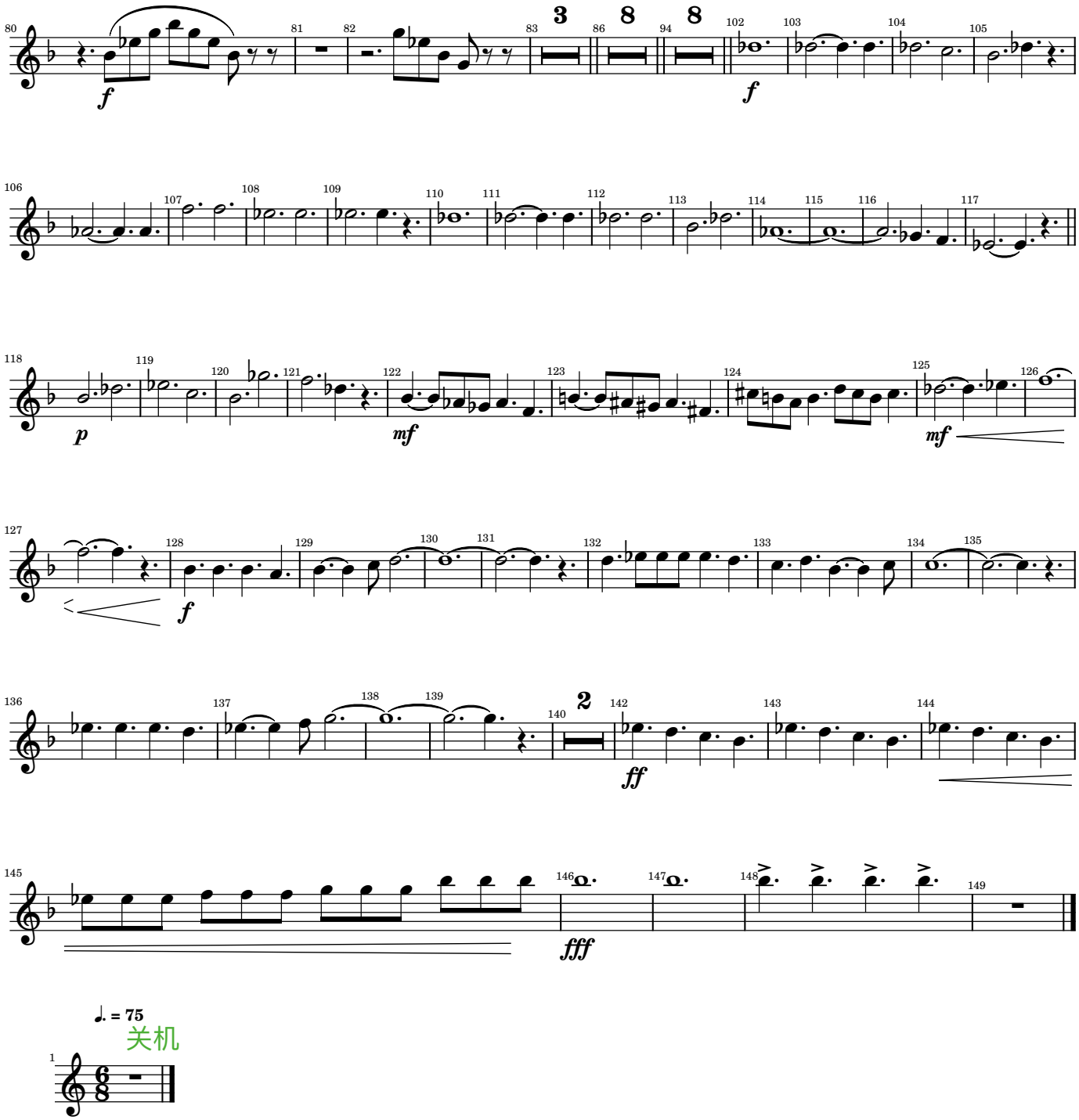

Video Games and Music

Flute 1

Arr. Tubbs

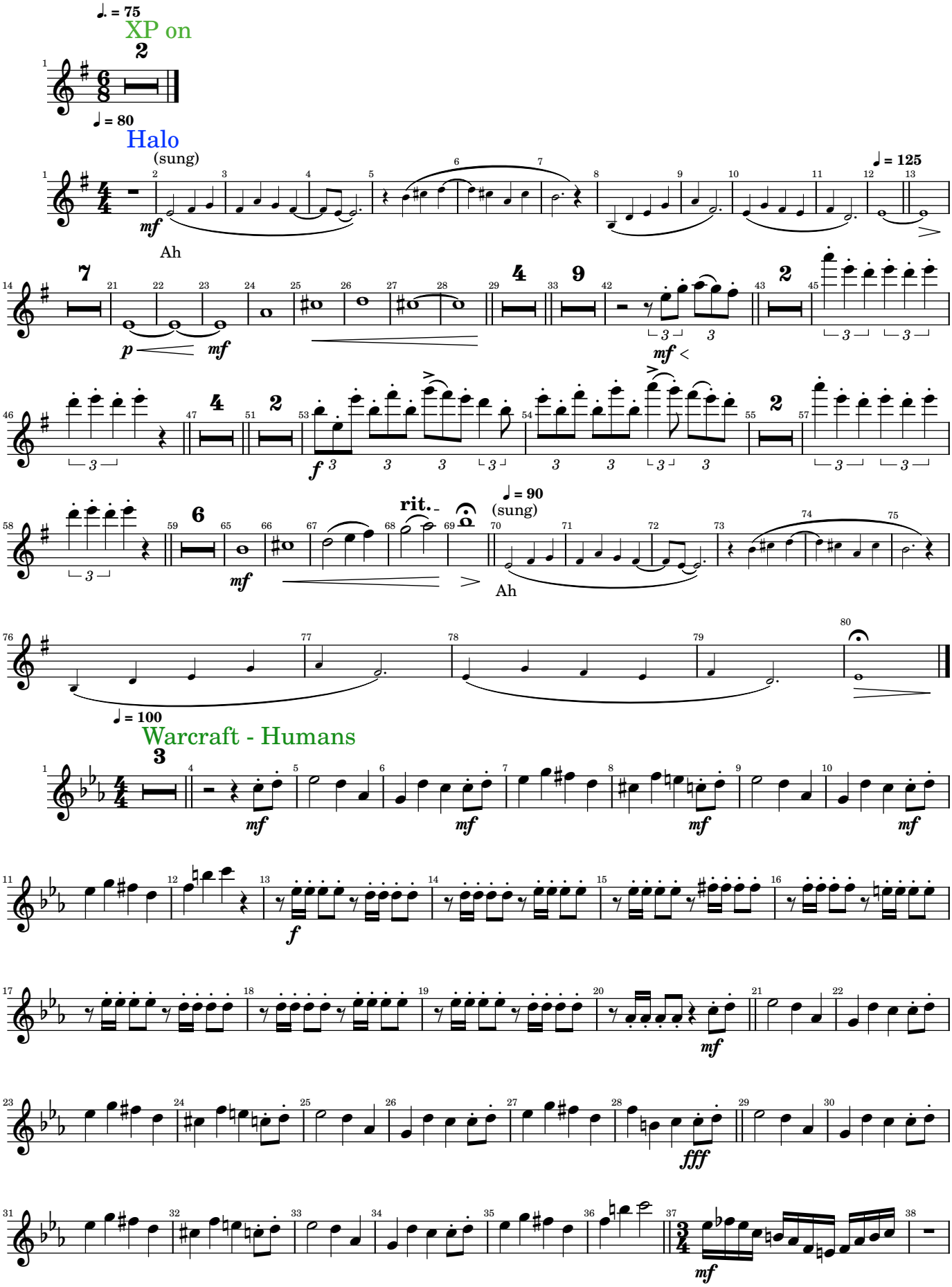

Video Games and Music

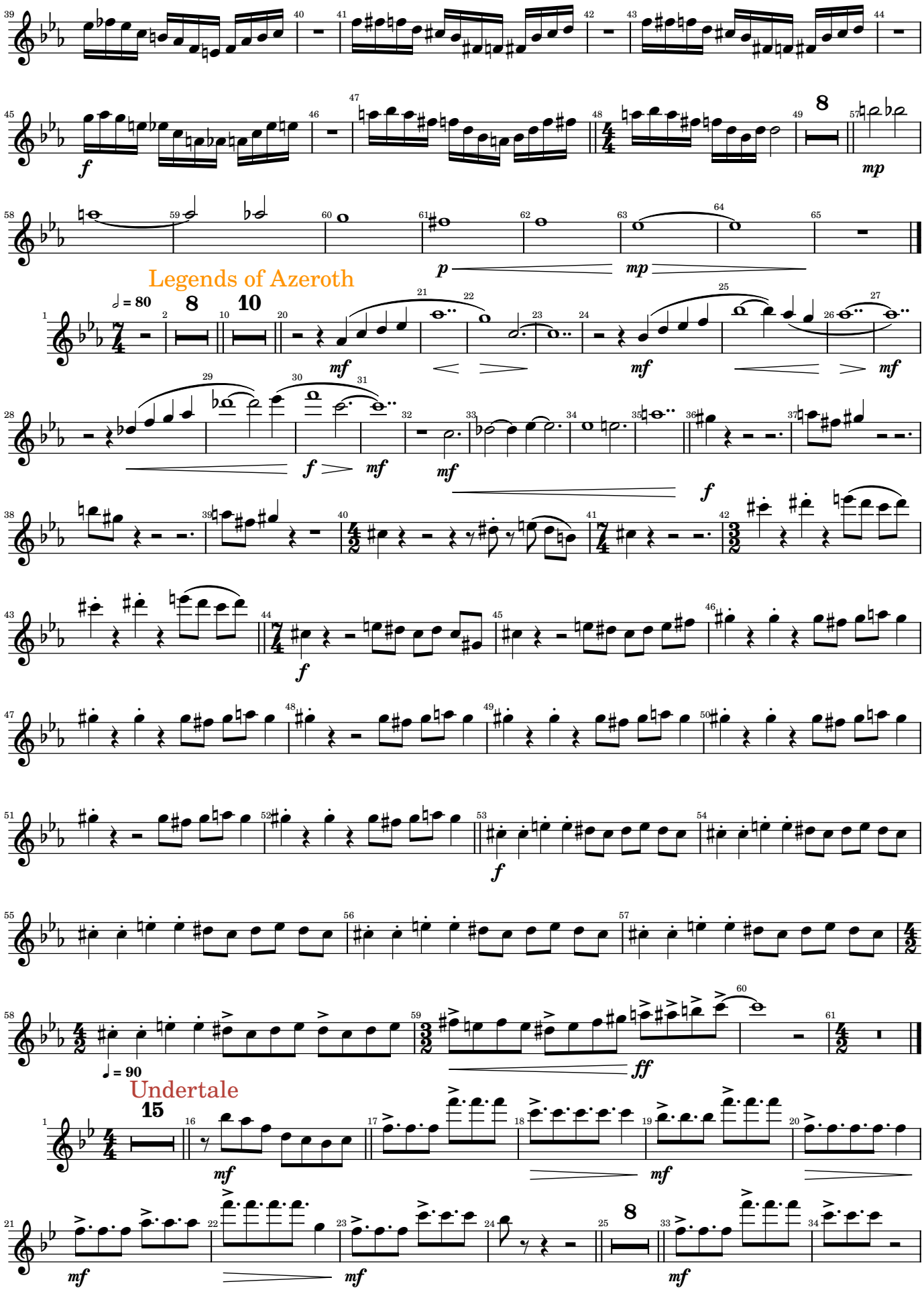

Video Games and Music

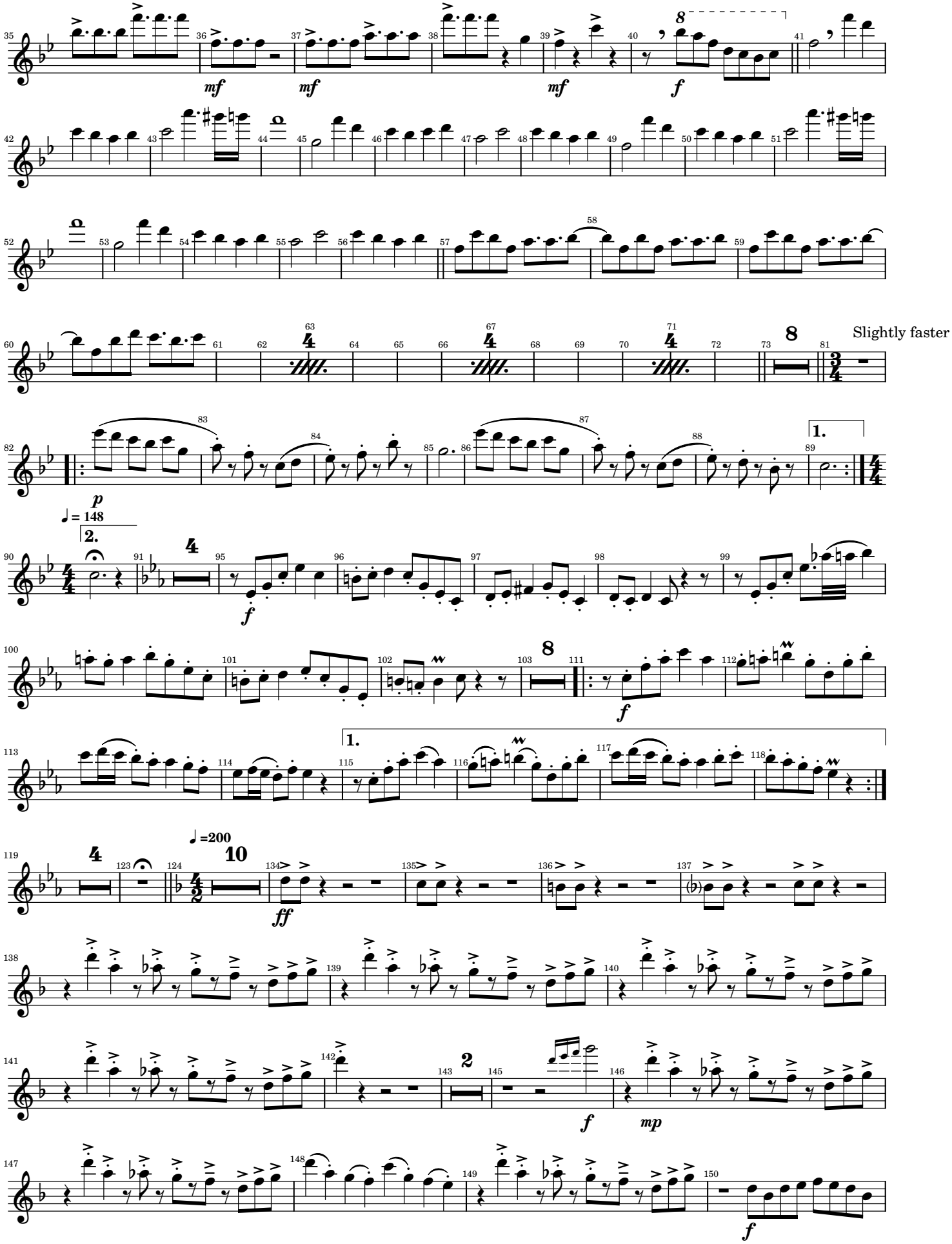

Video Games and Music

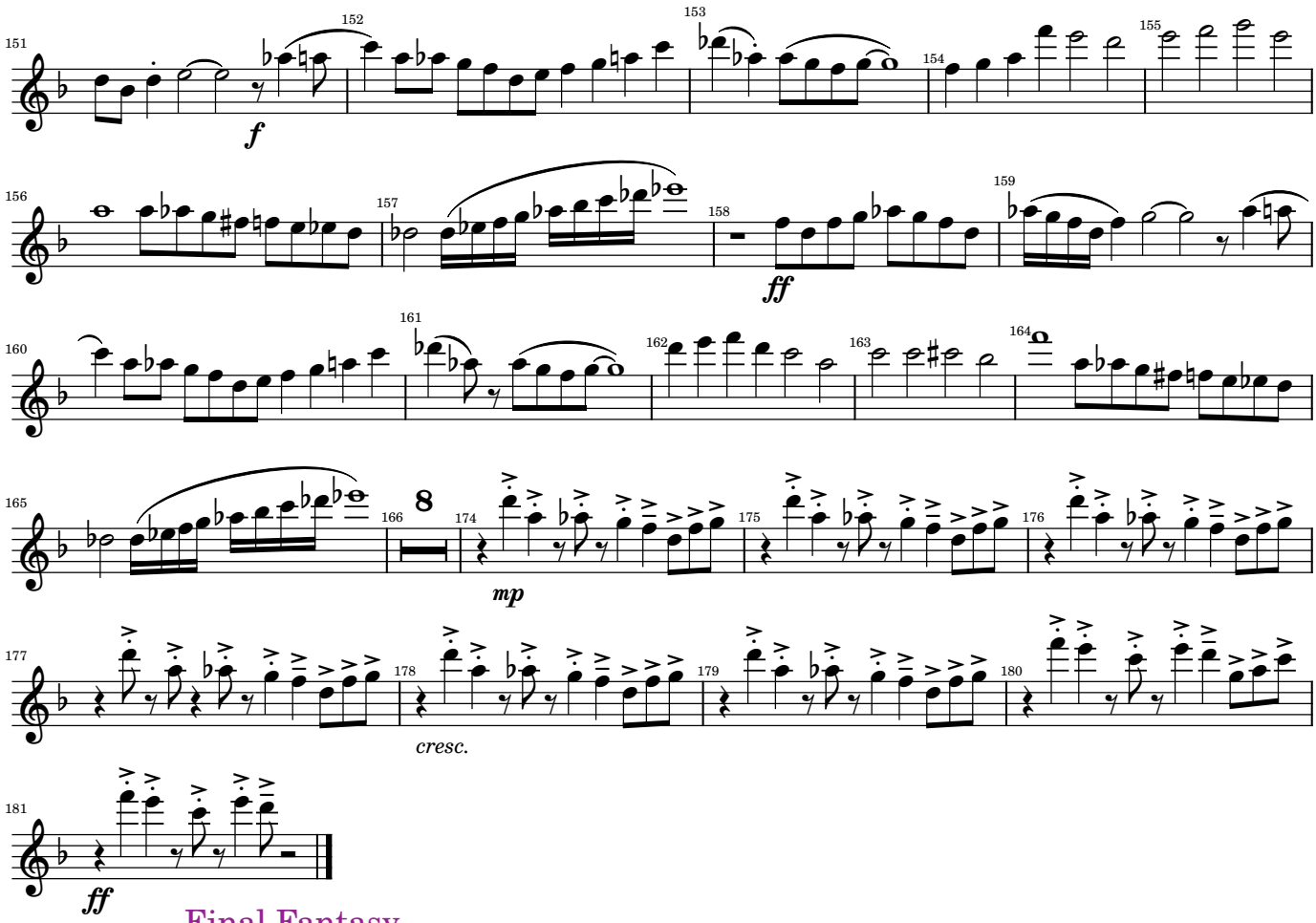

Final Fantasy

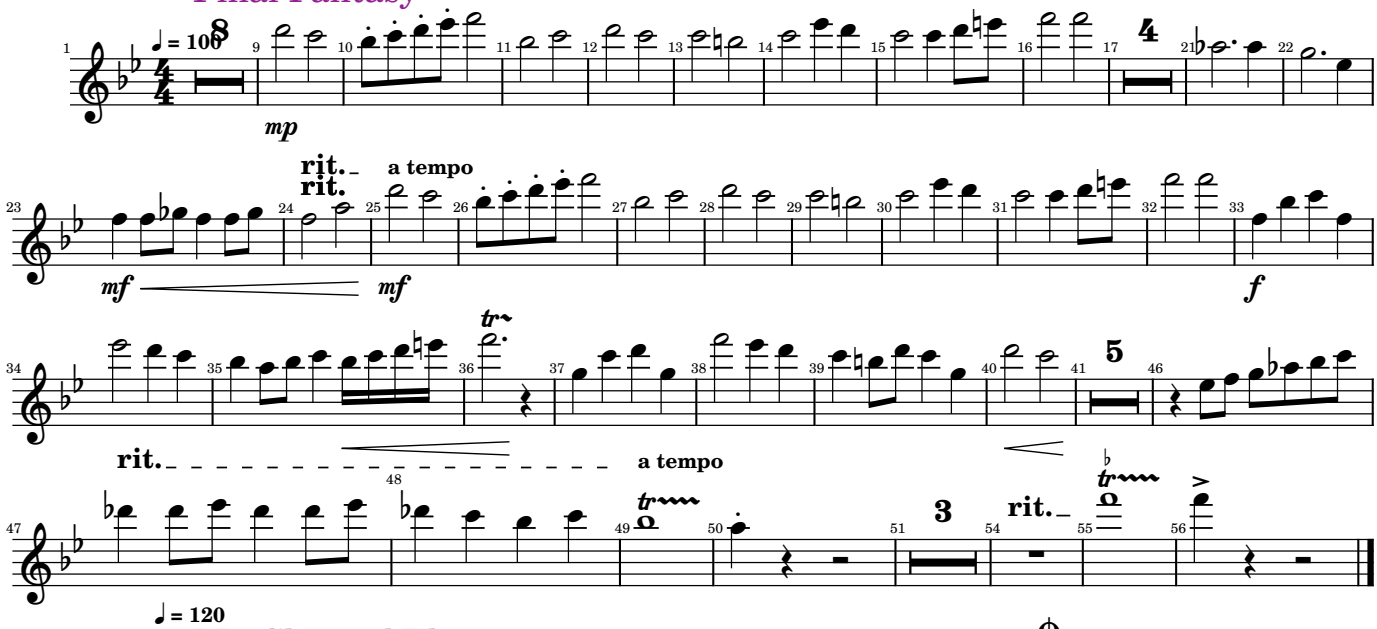

Mii Channel Theme

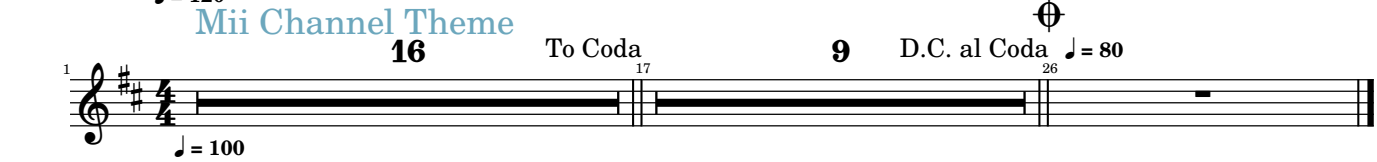

Super Mario Bros

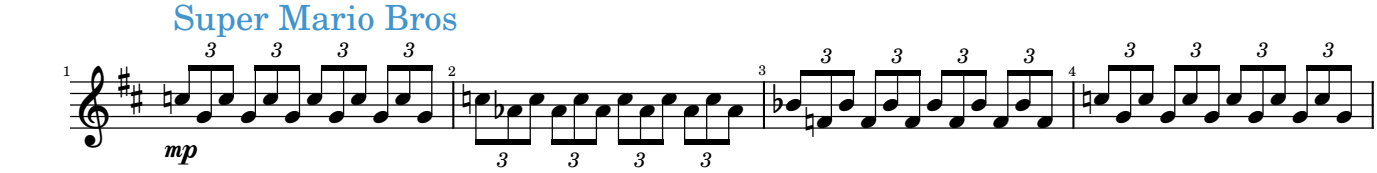

Video Games and Music

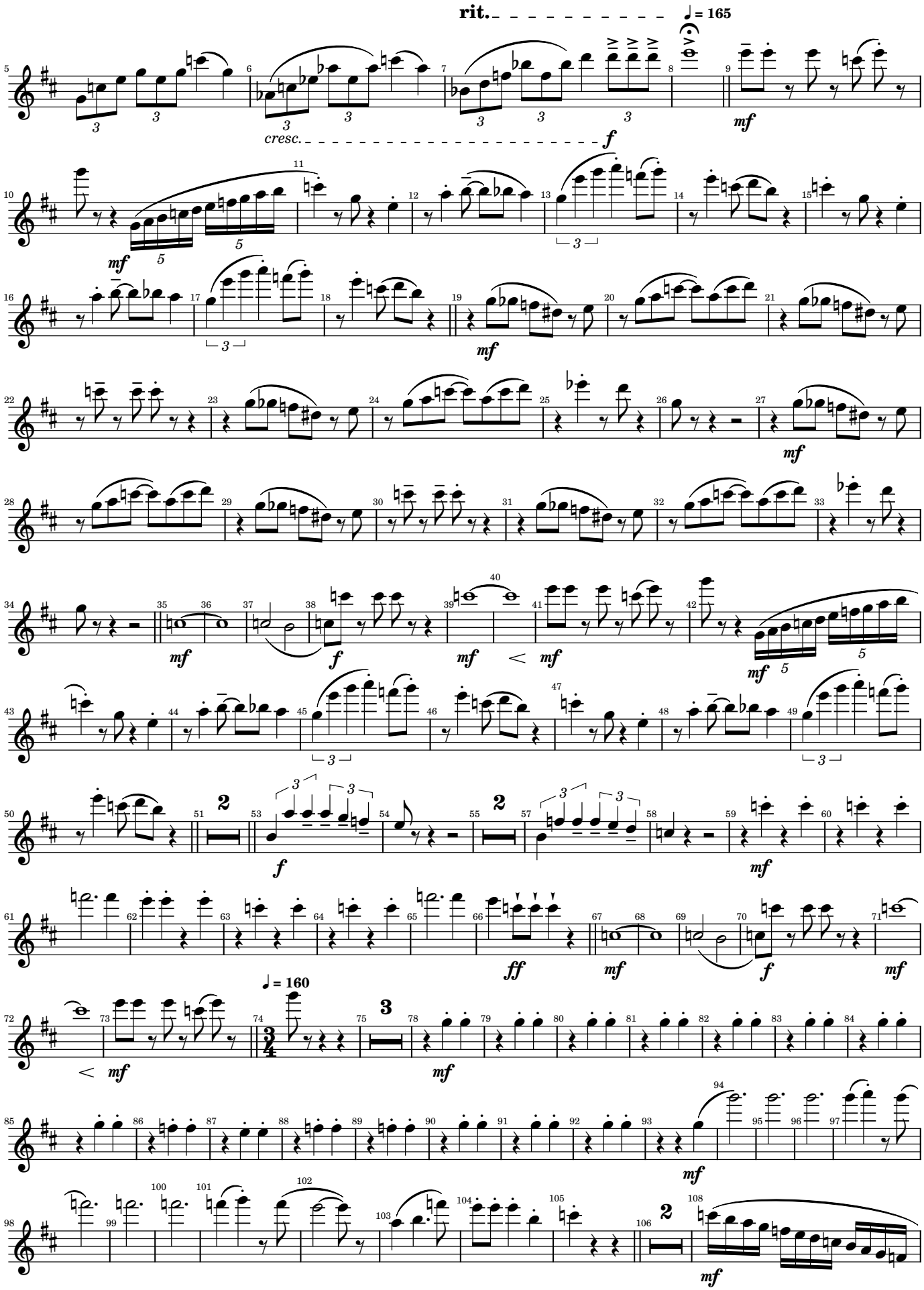

Video Games and Music

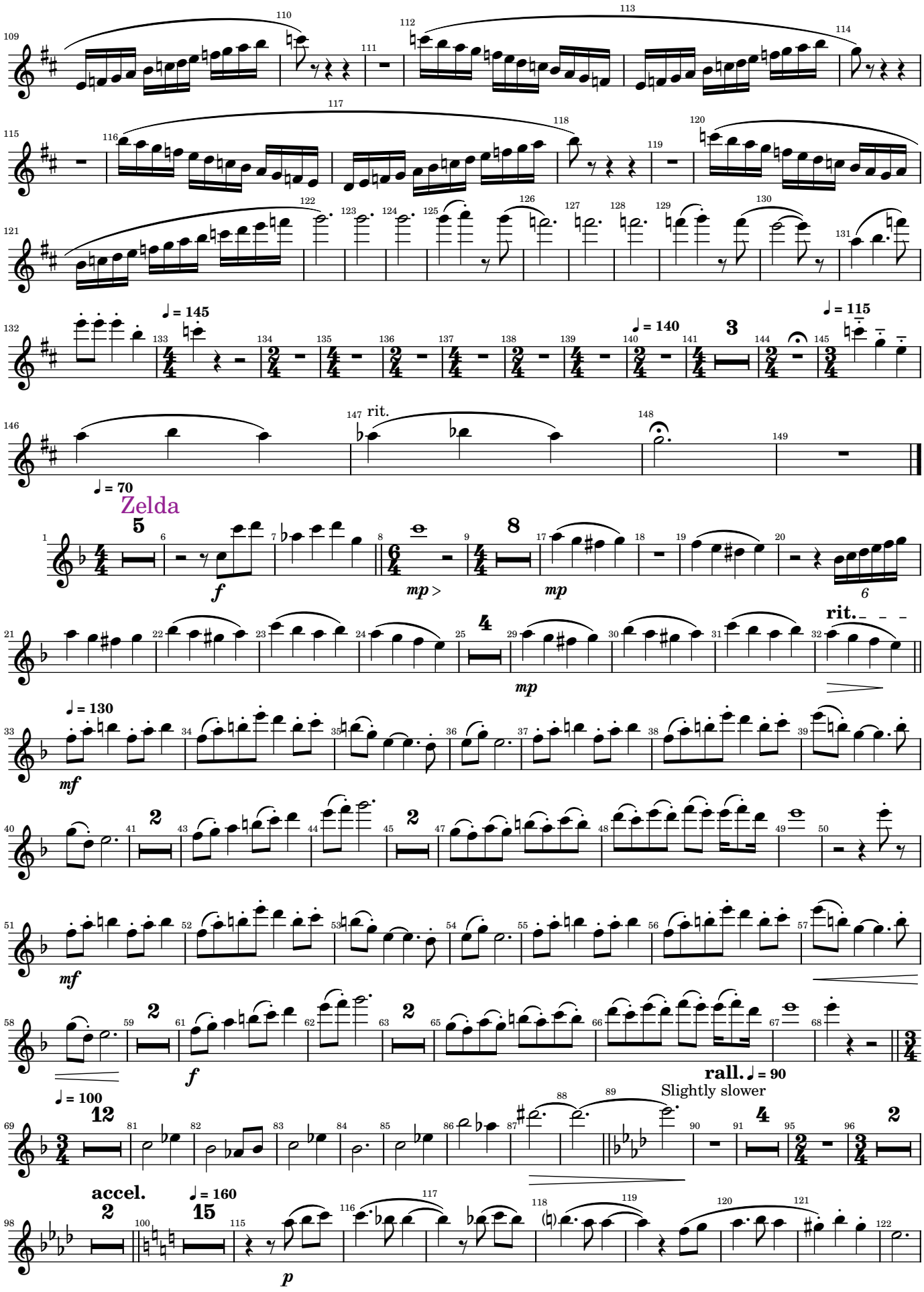

Video Games and Music

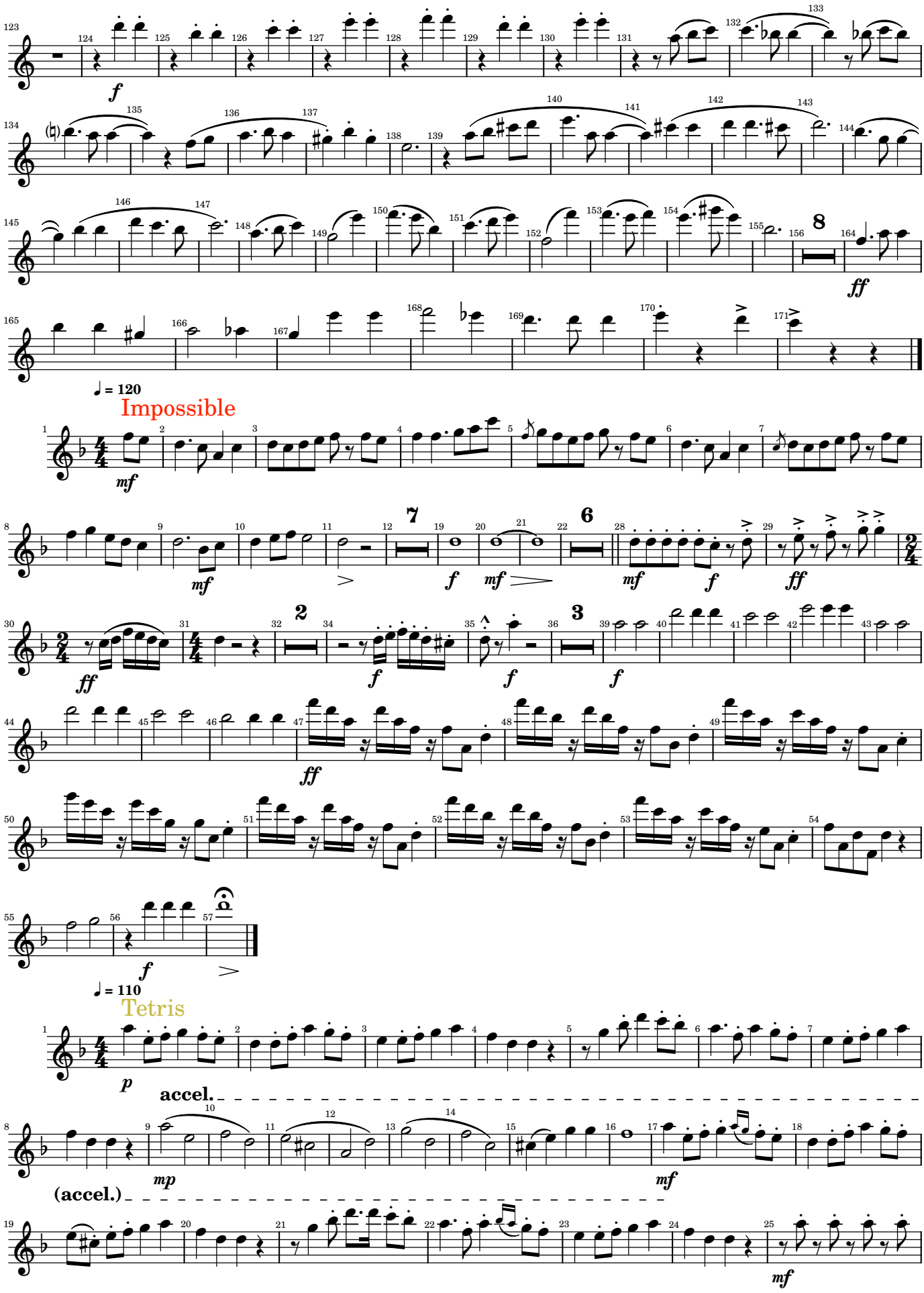

Video Games and Music

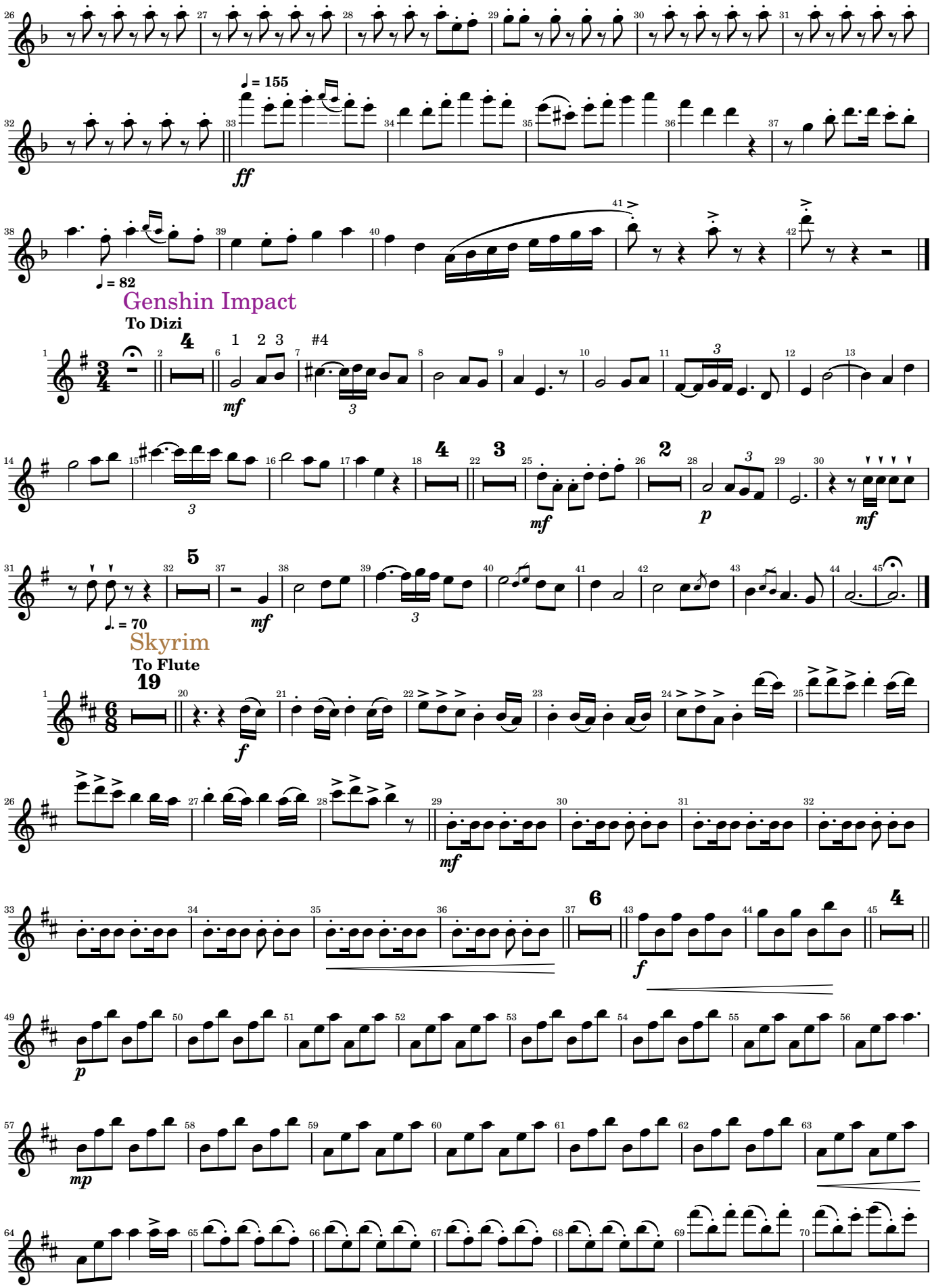

Video Games and Music

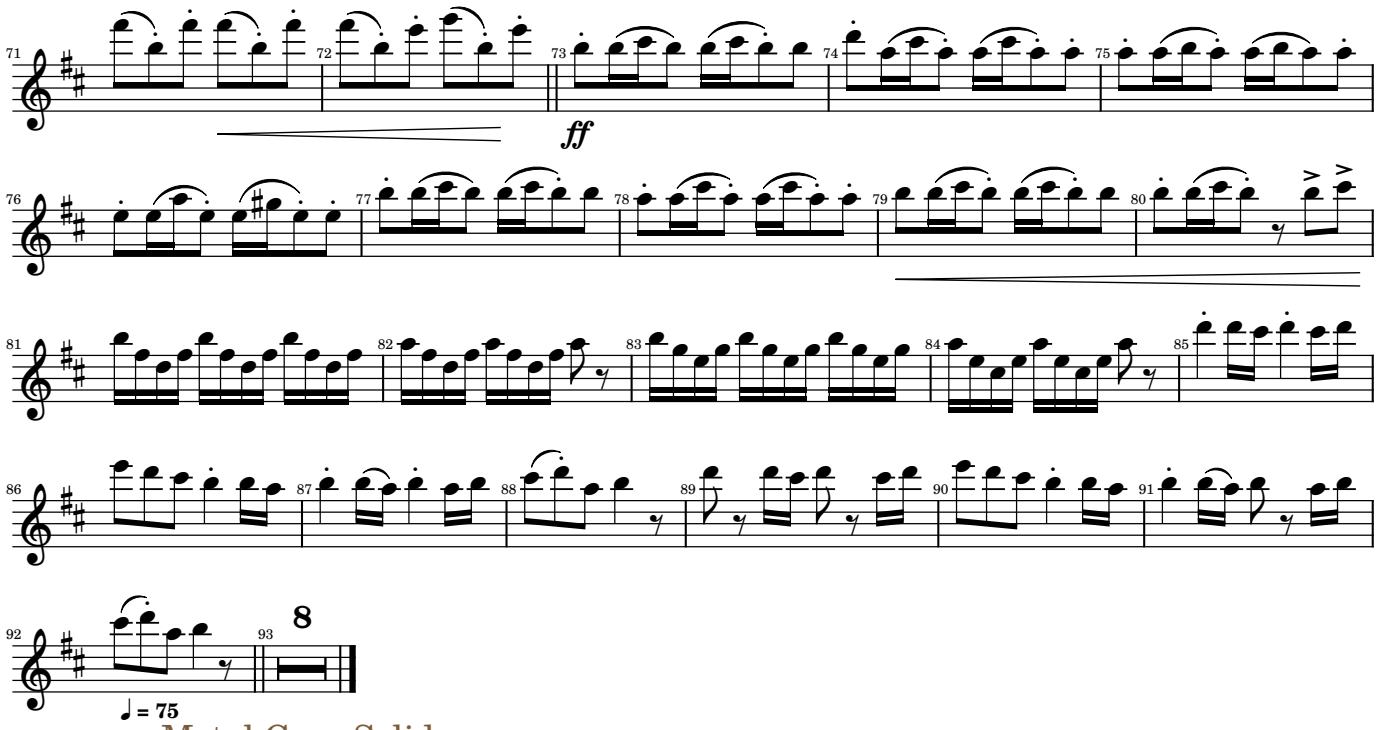

Metal Gear Solid

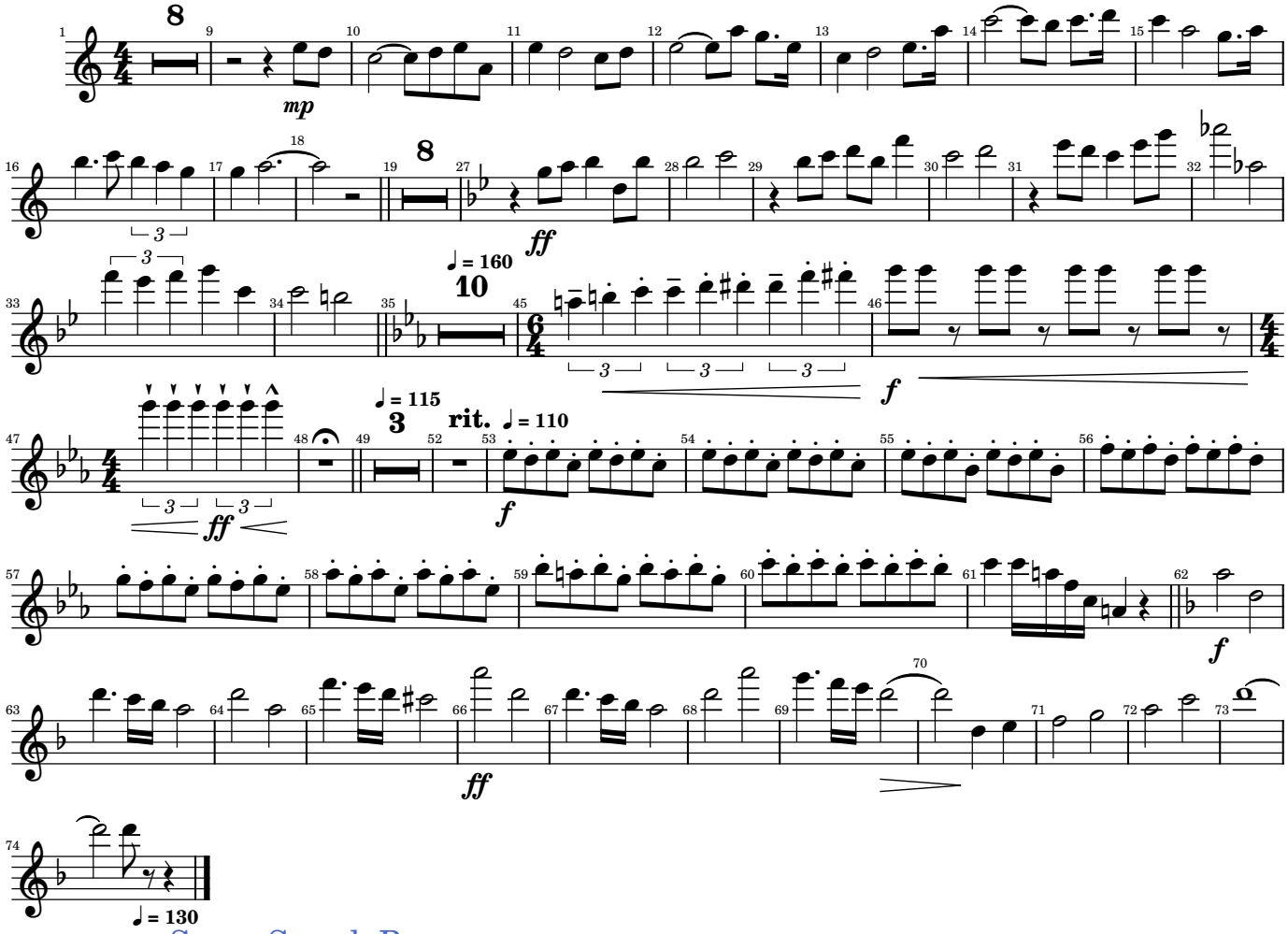

Super Smash Bros

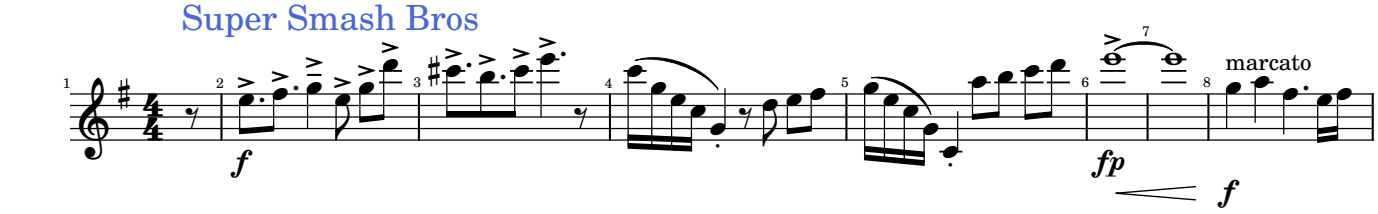

Video Games and Music

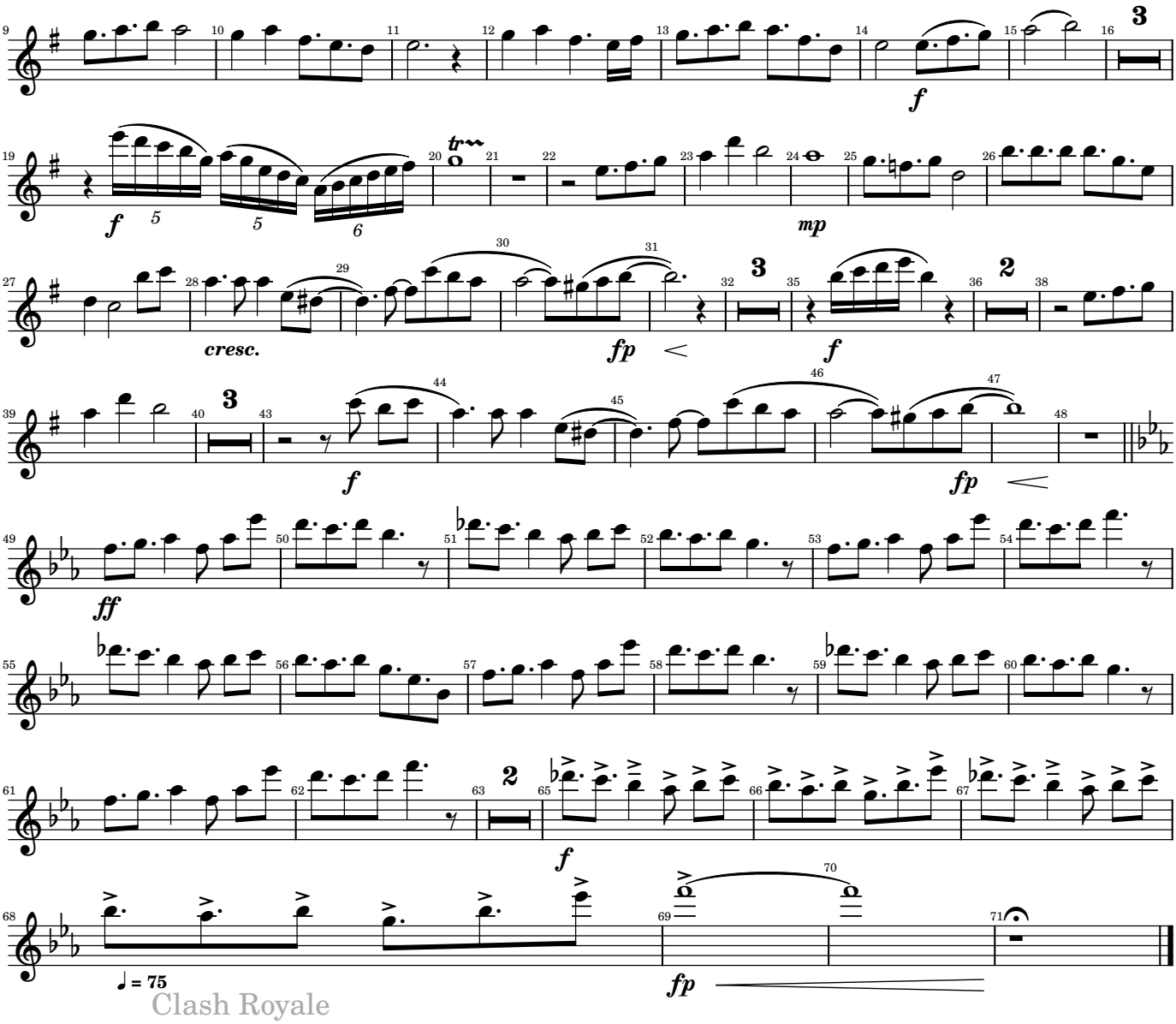

Clash Royale

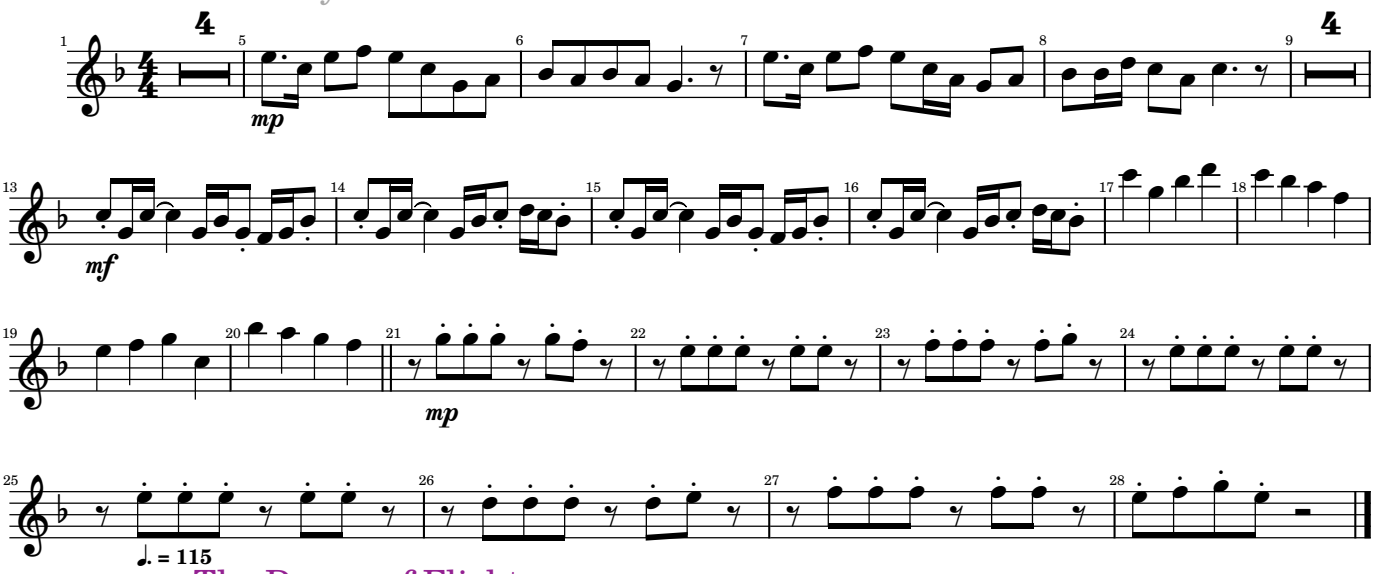

The Dream of Flight

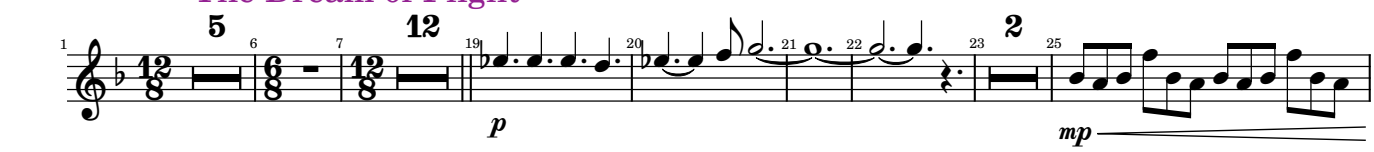

Video Games and Music

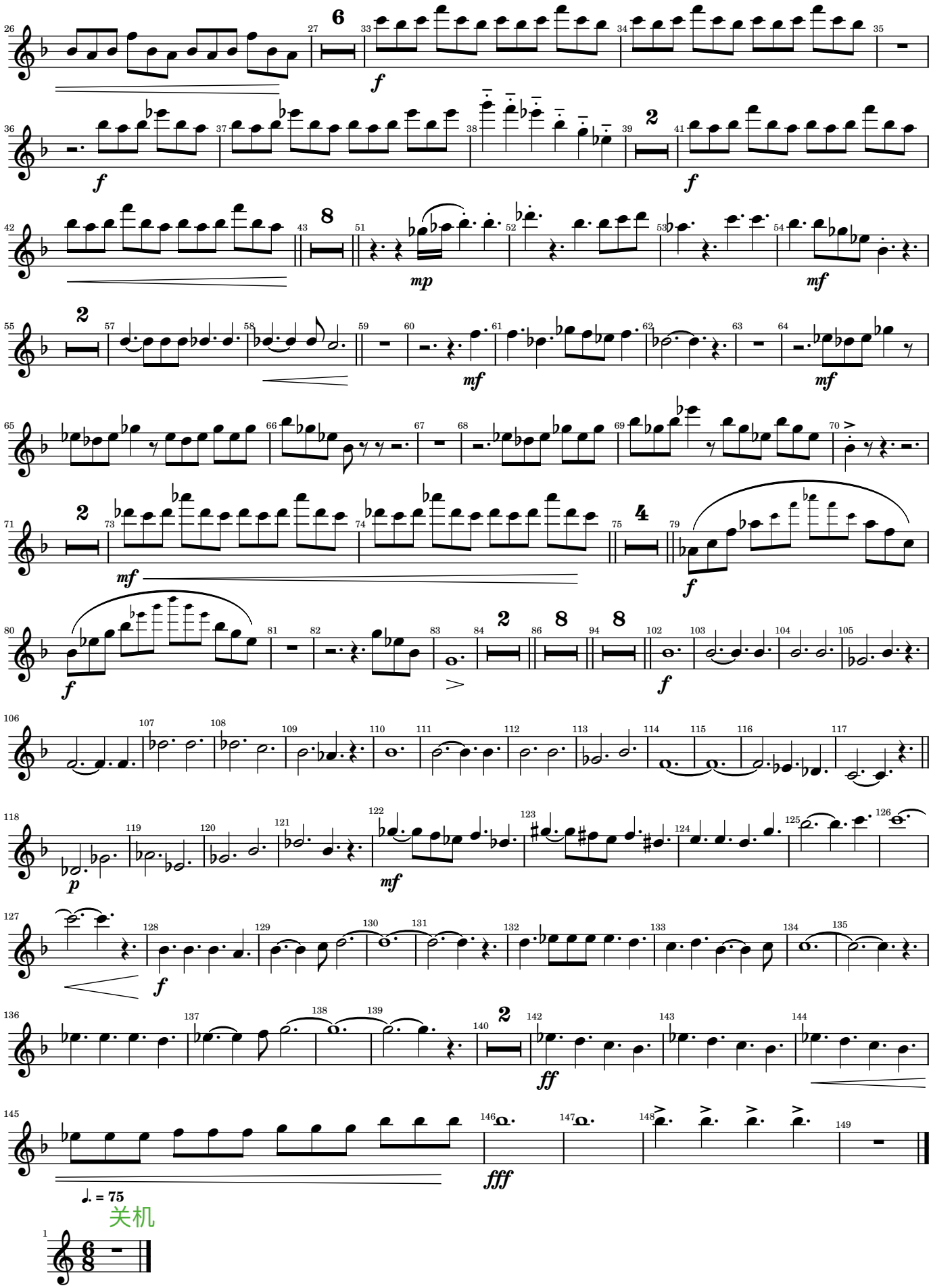

Video Games and Music

Flute 2

Arr. Tubbs

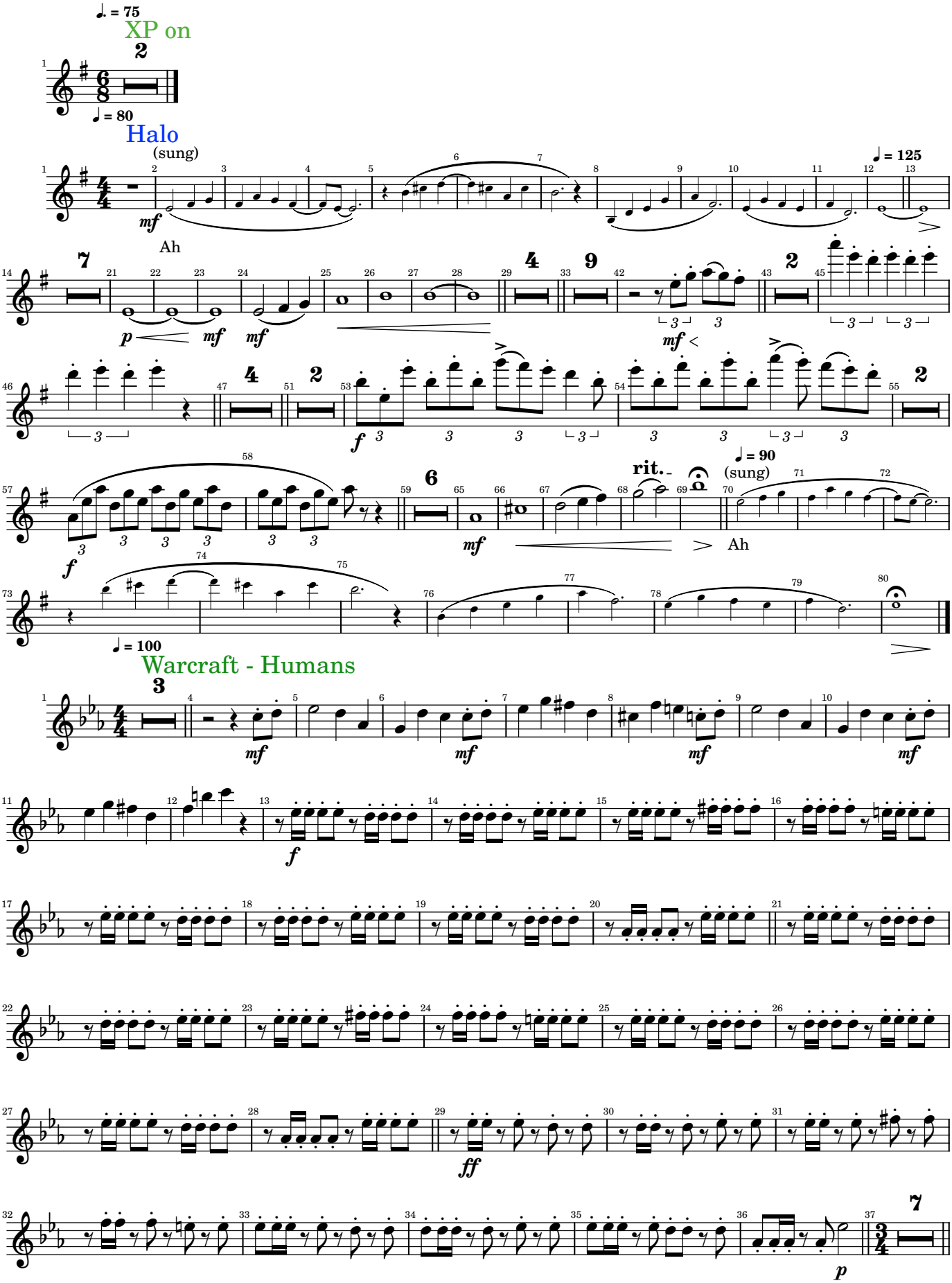

Video Games and Music

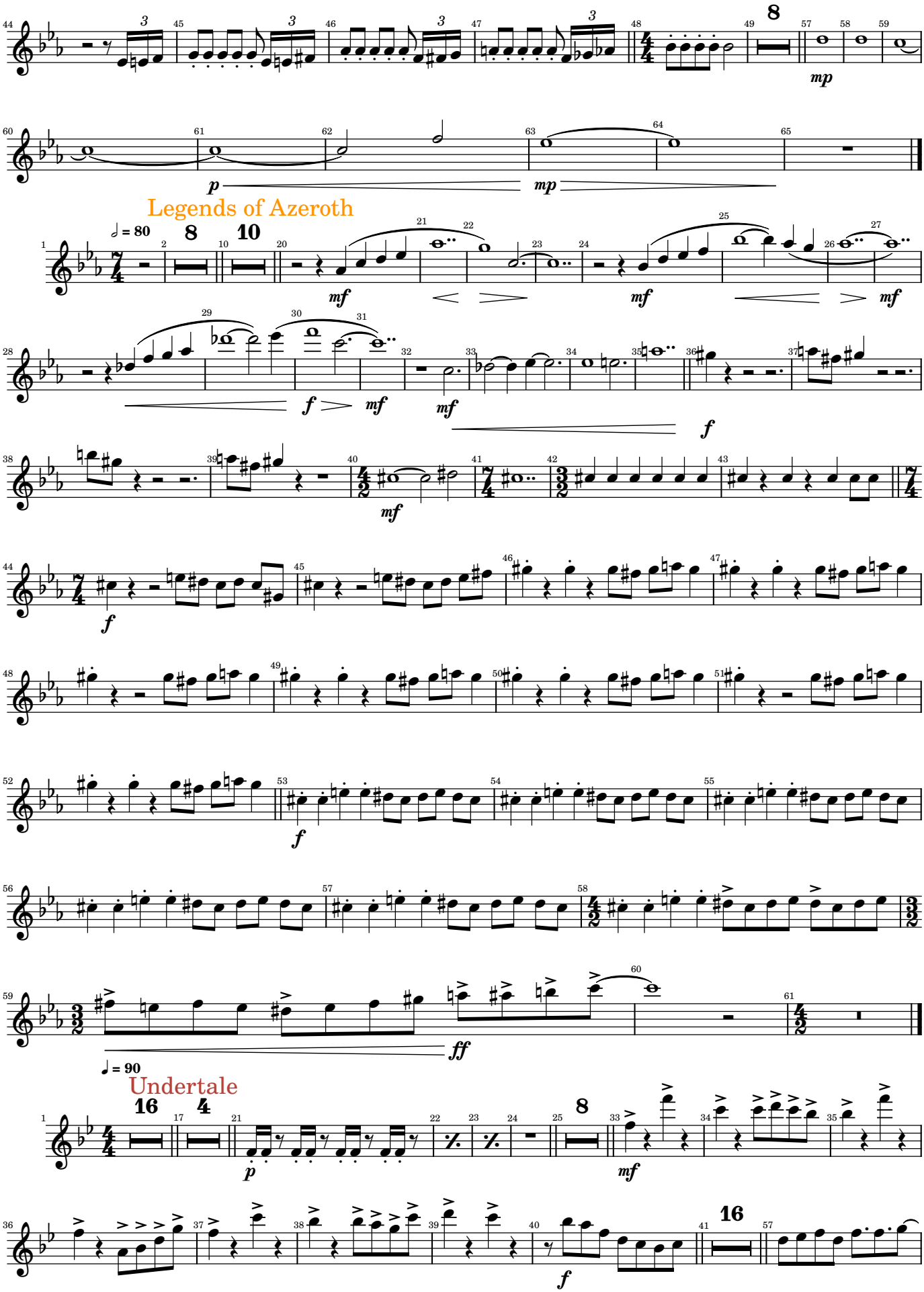

Video Games and Music

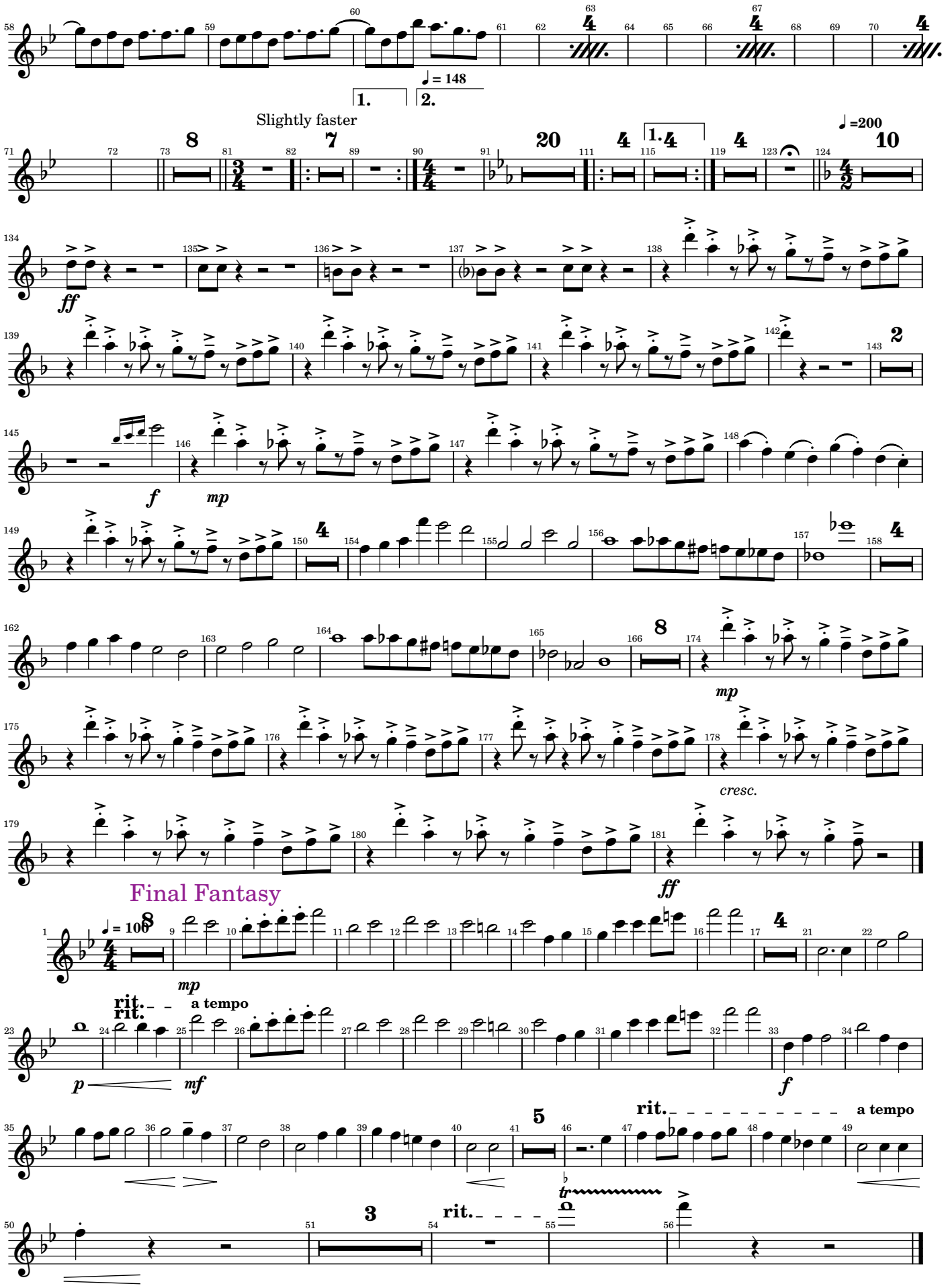

Video Games and Music

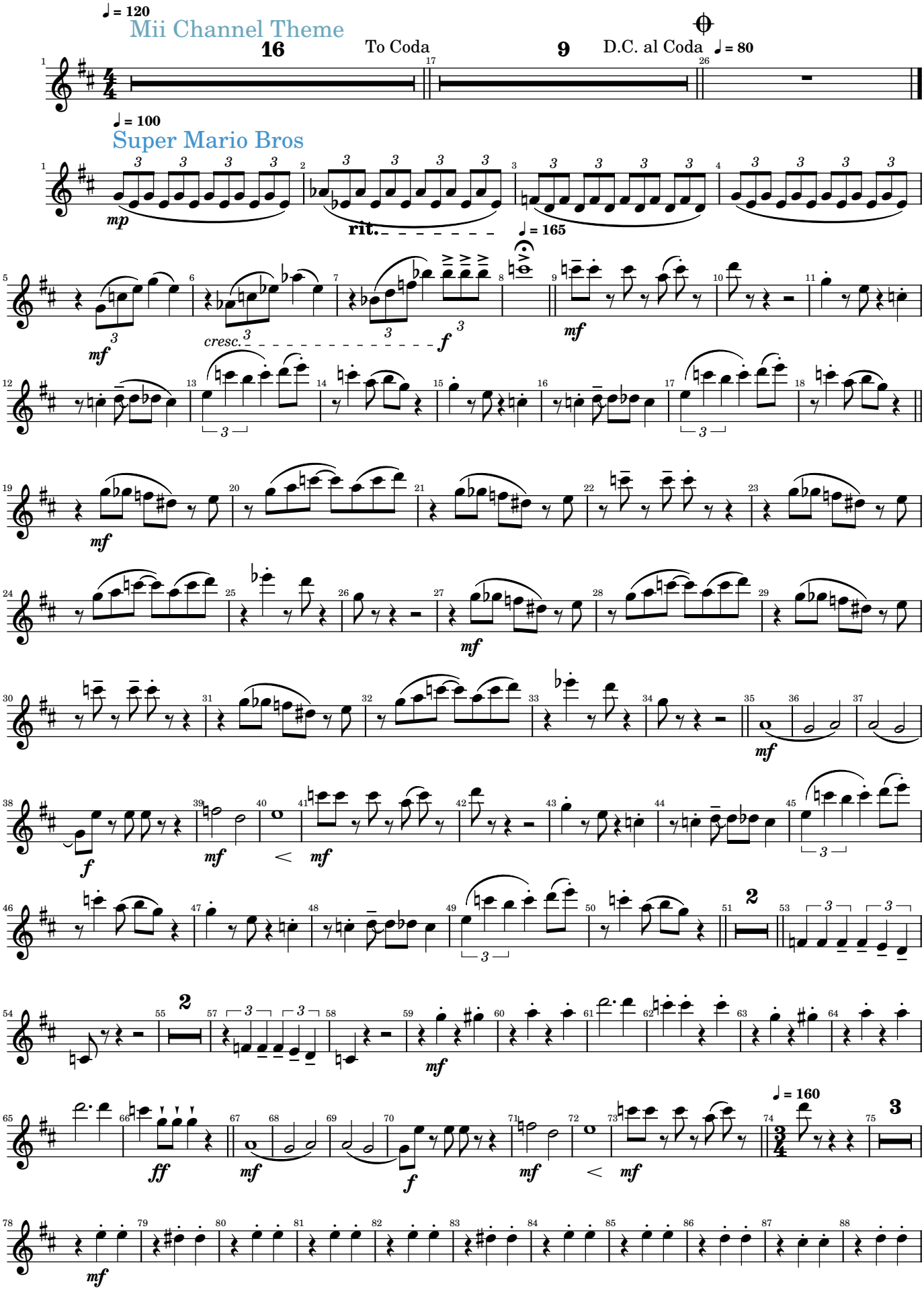

Video Games and Music

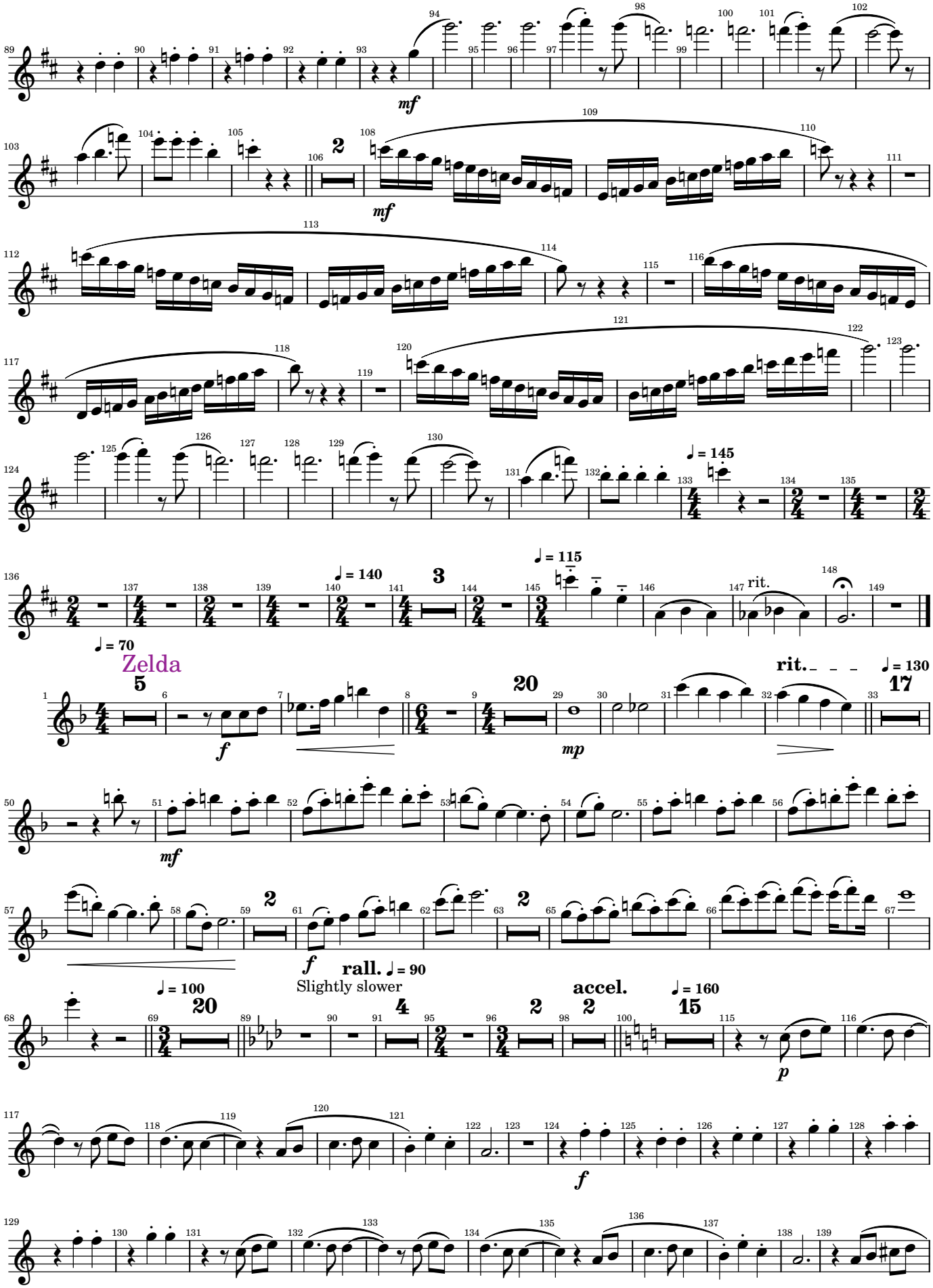

Video Games and Music

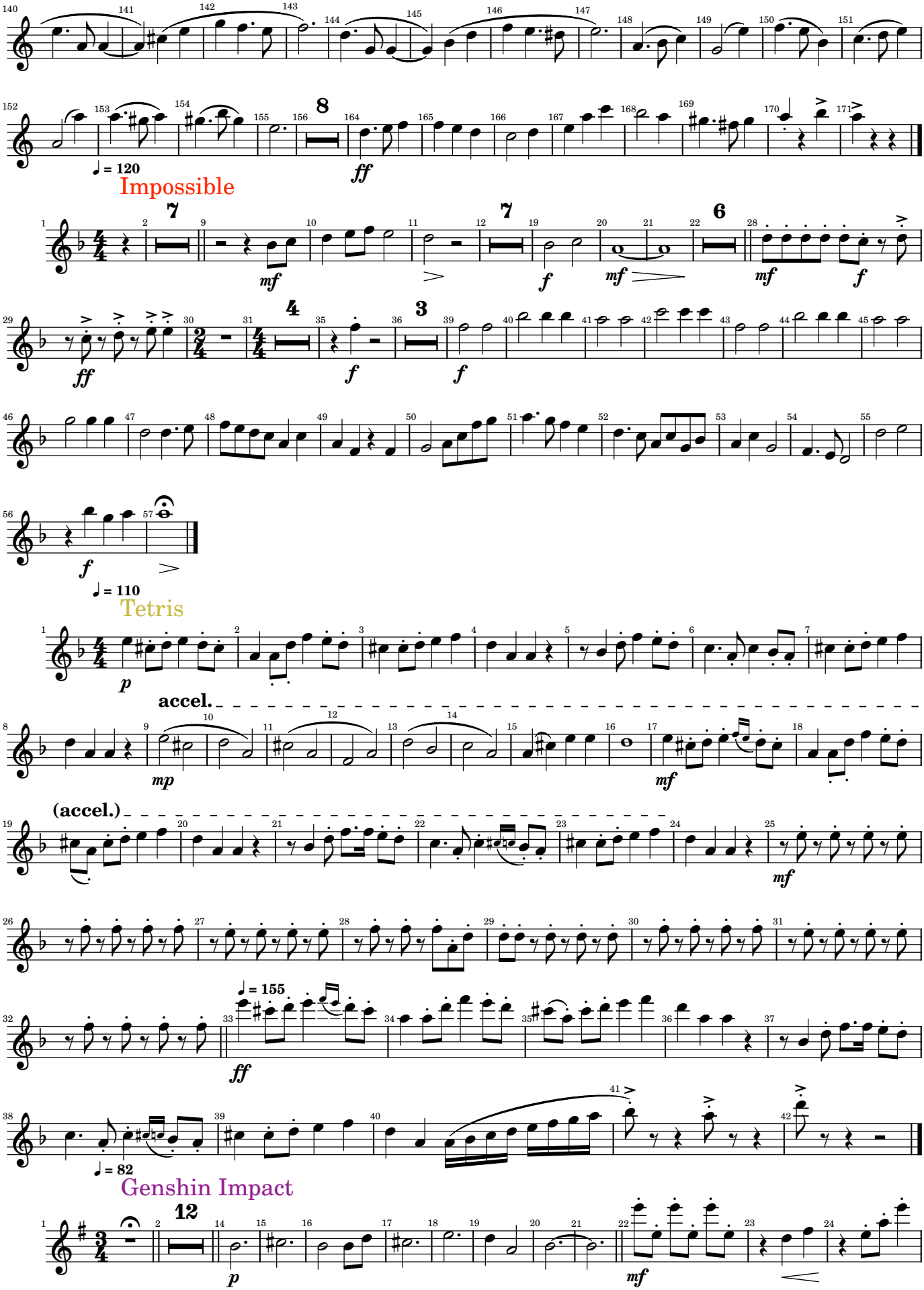

Video Games and Music

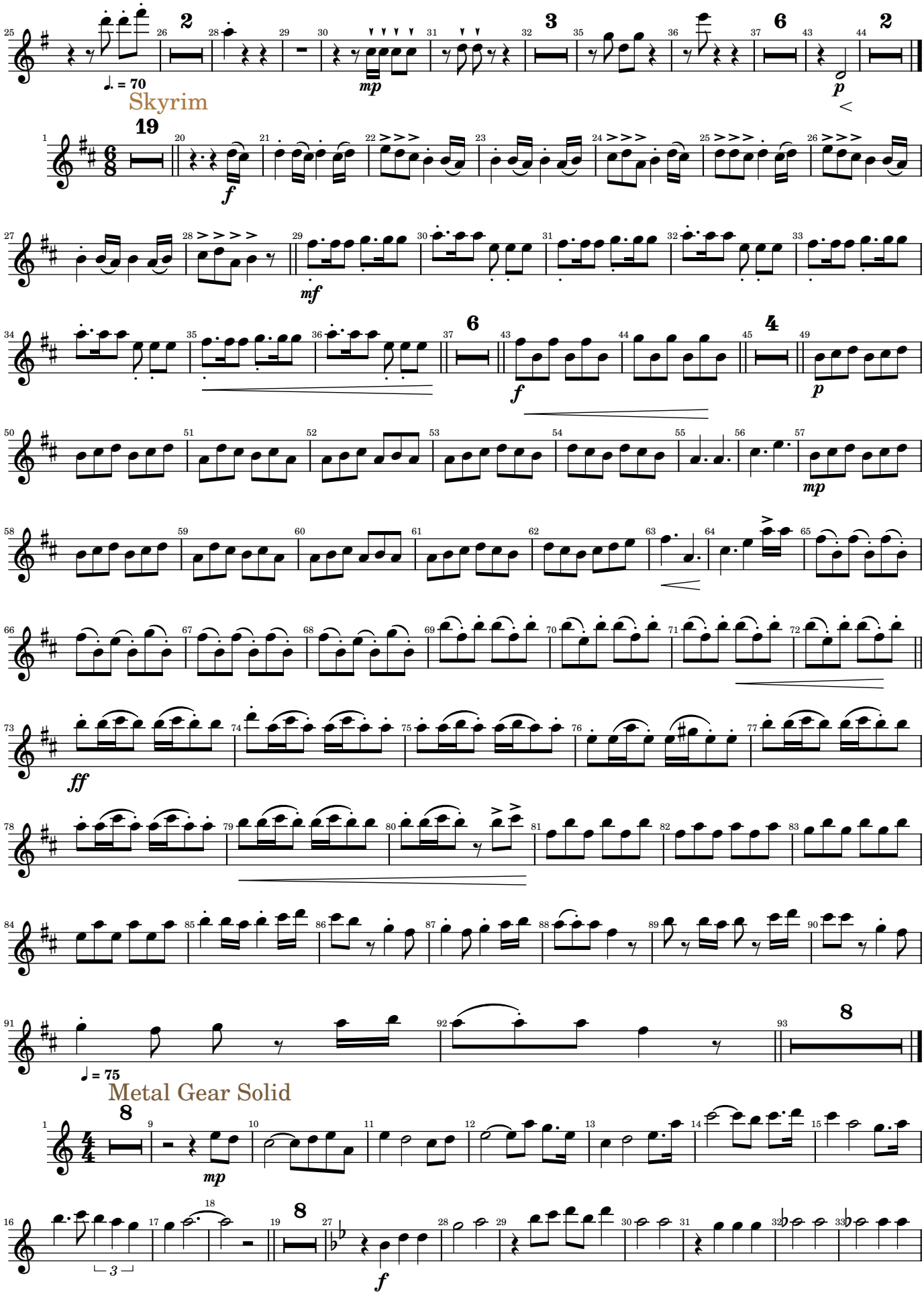

Video Games and Music

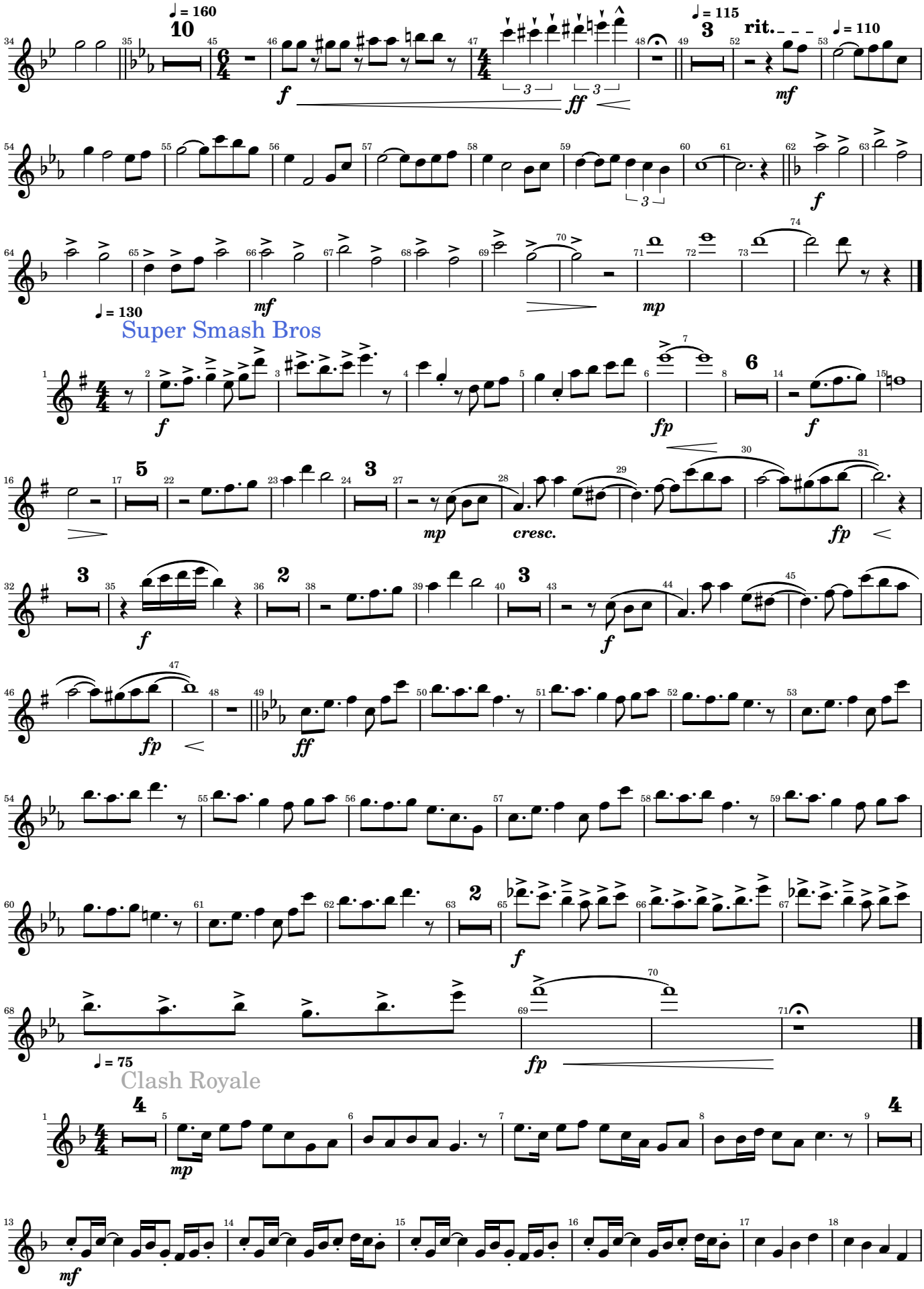

Video Games and Music

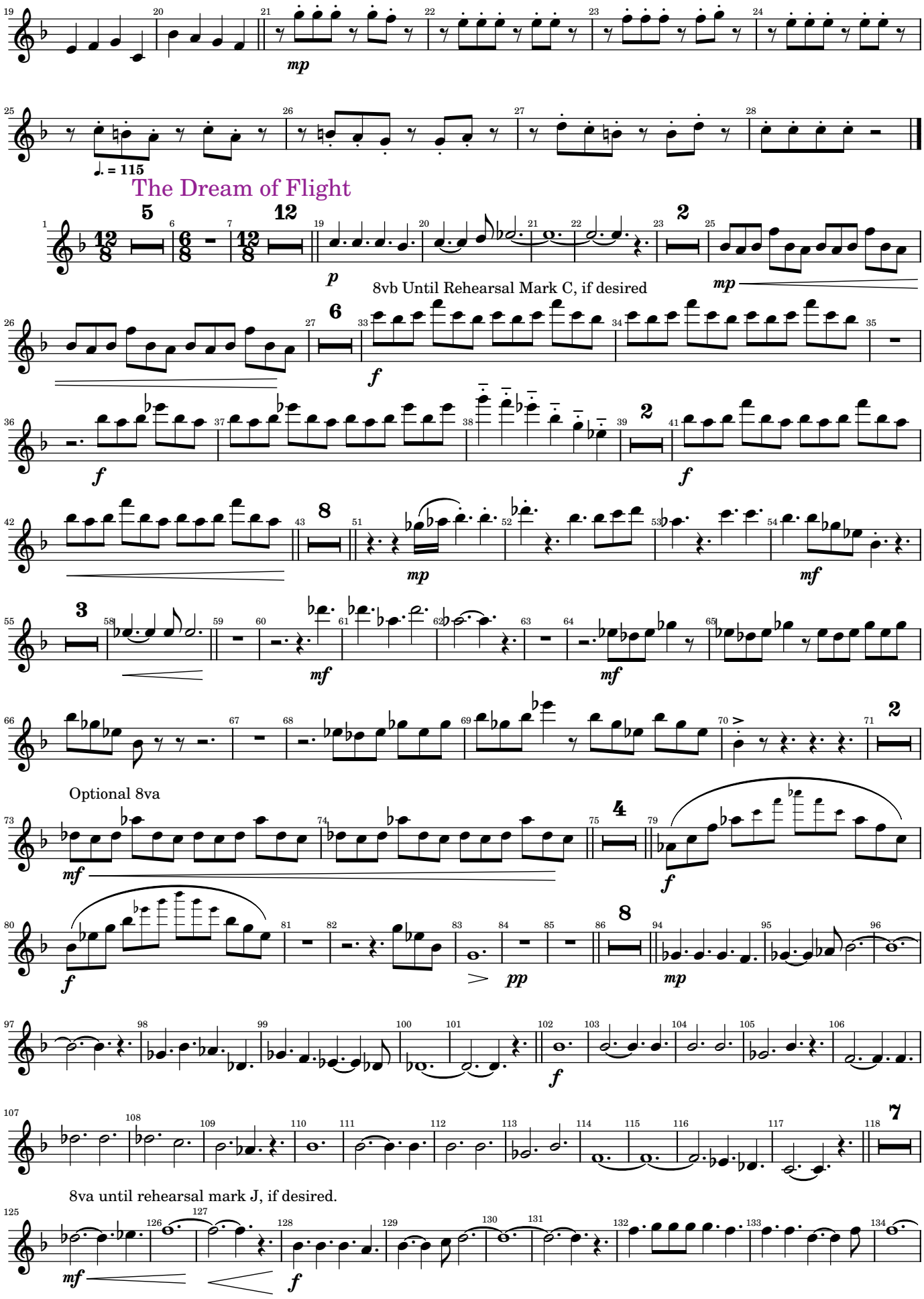

Video Games and Music

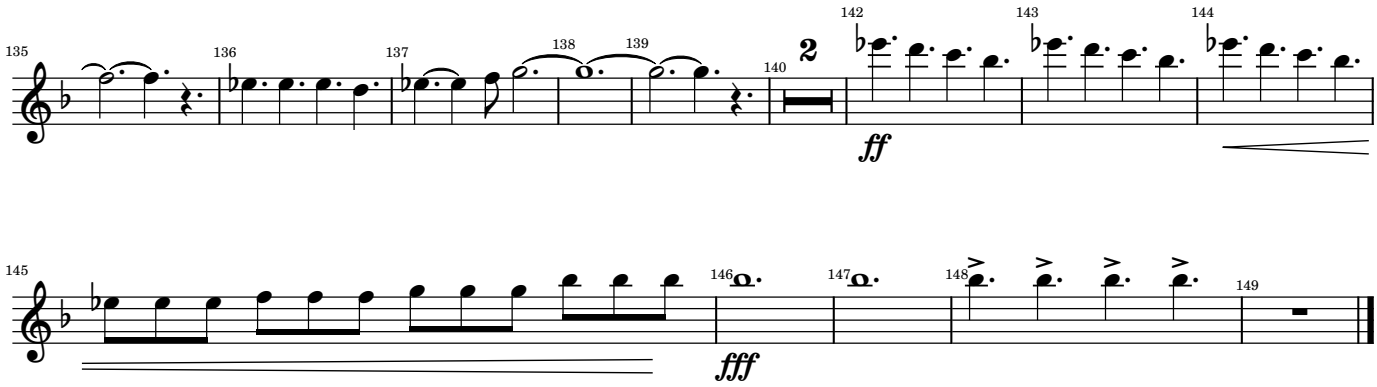

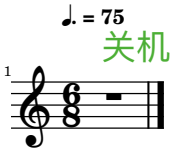

Video Games and Music

Clarinet 1

Arr. Tubbs

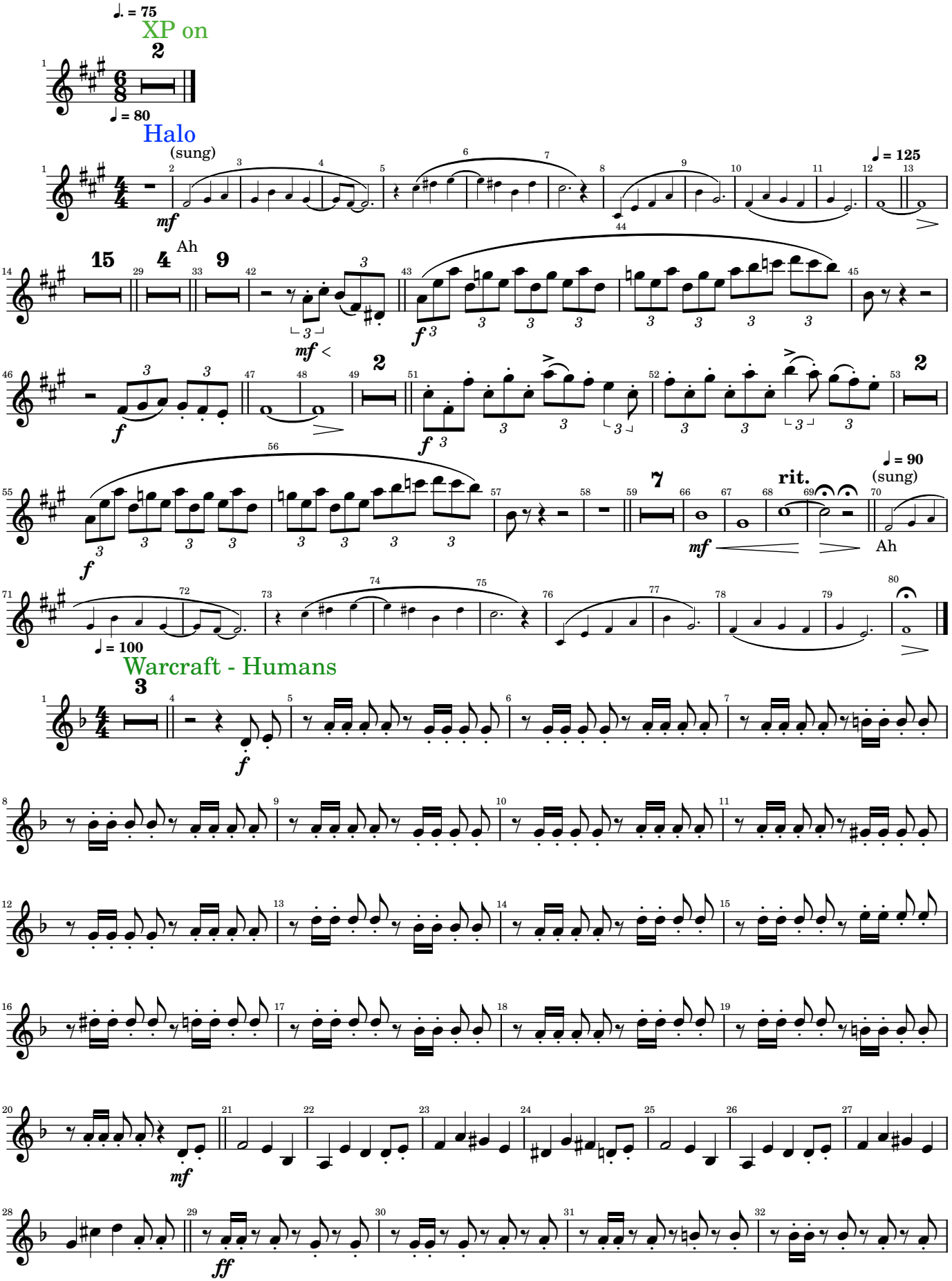

2025-04-07

Video Games and Music

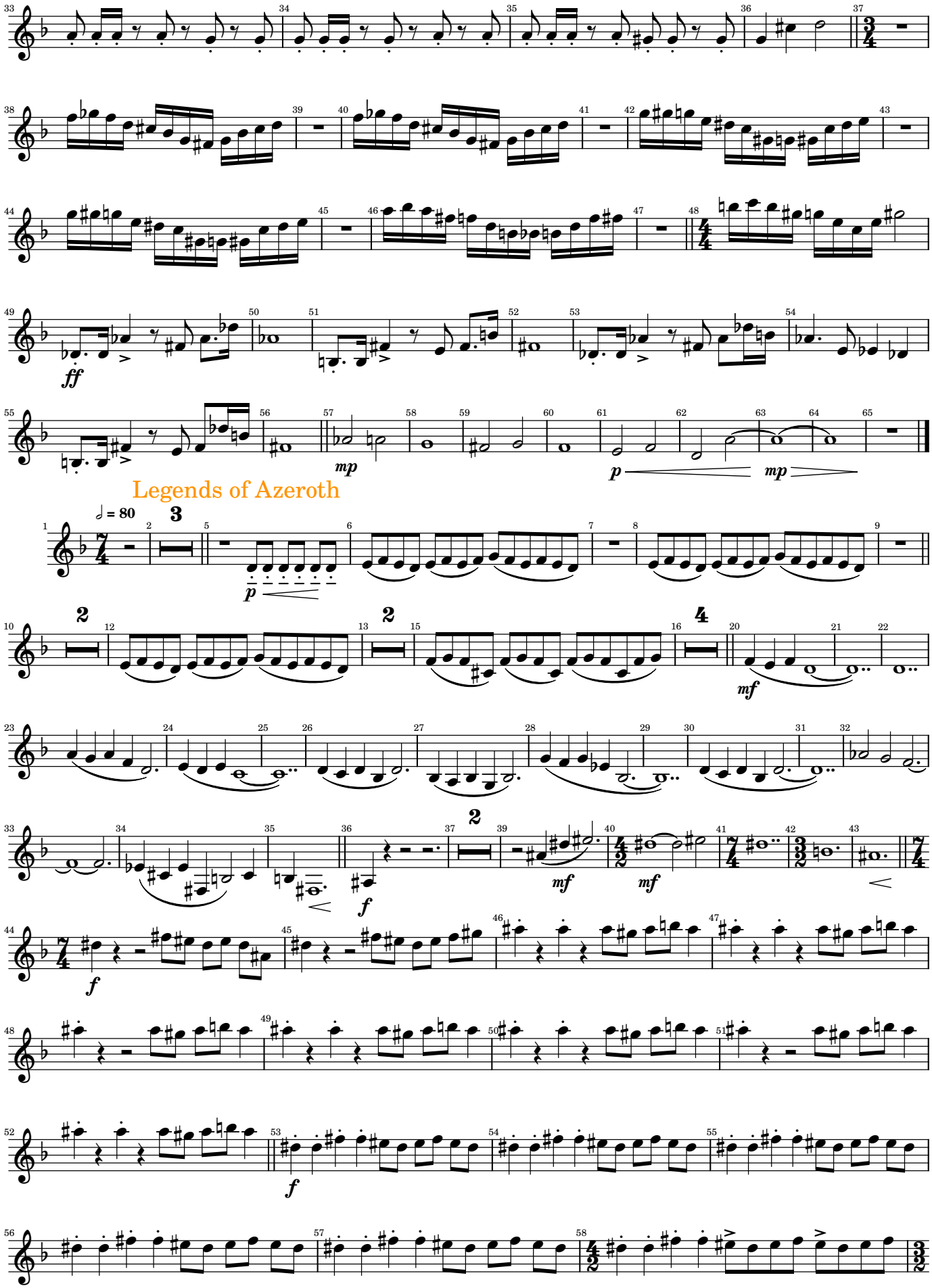

Video Games and Music

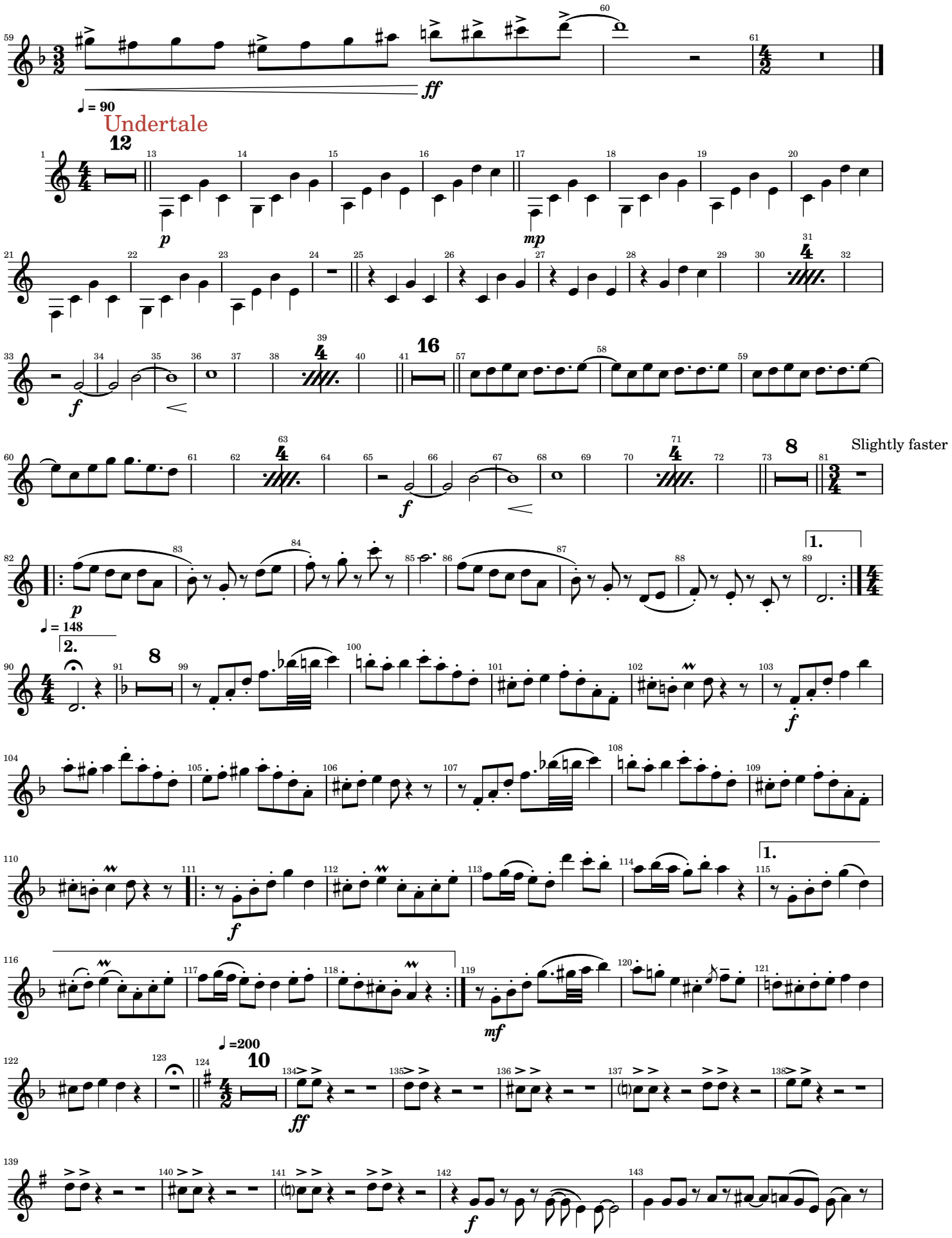

Video Games and Music

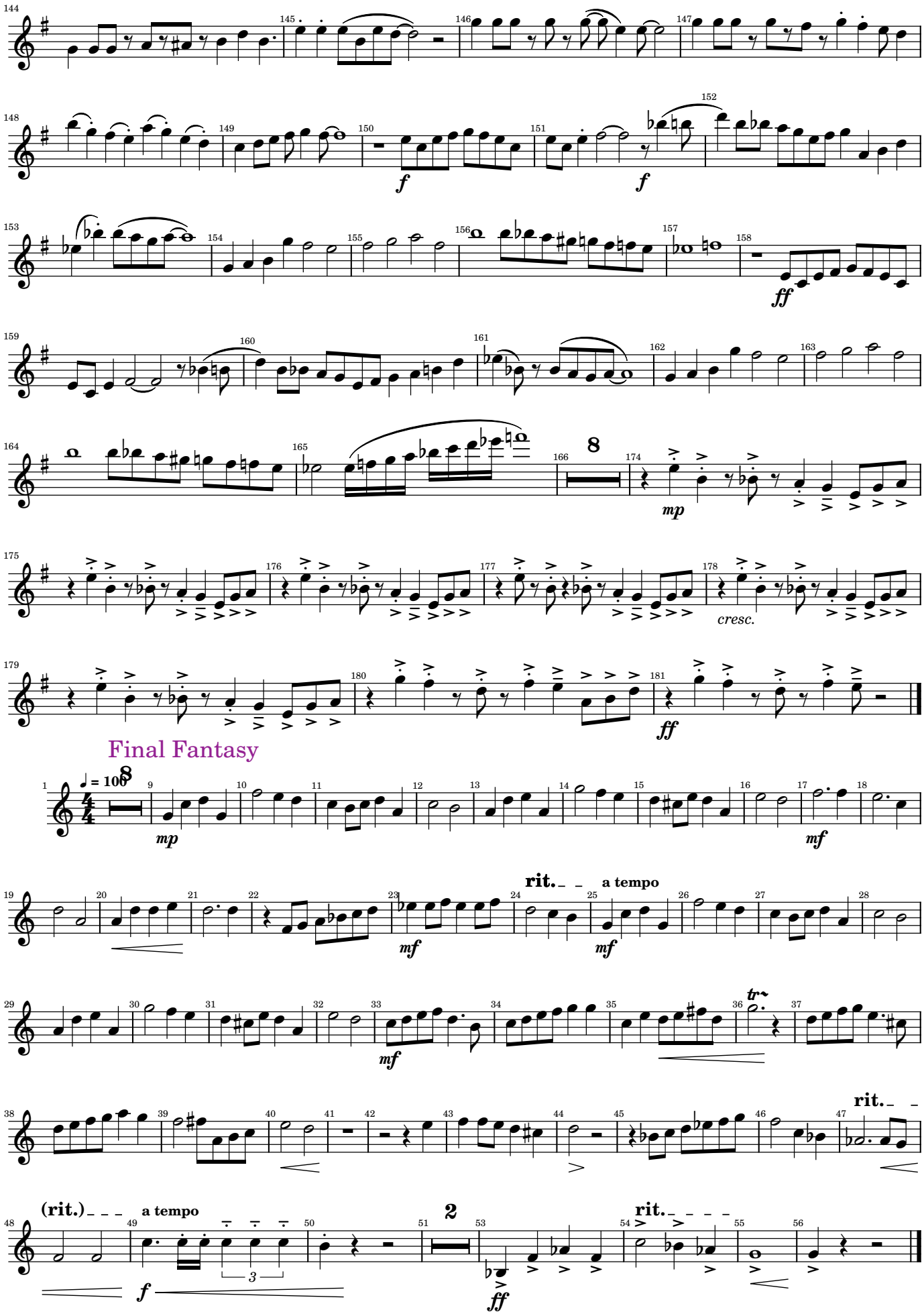

Video Games and Music

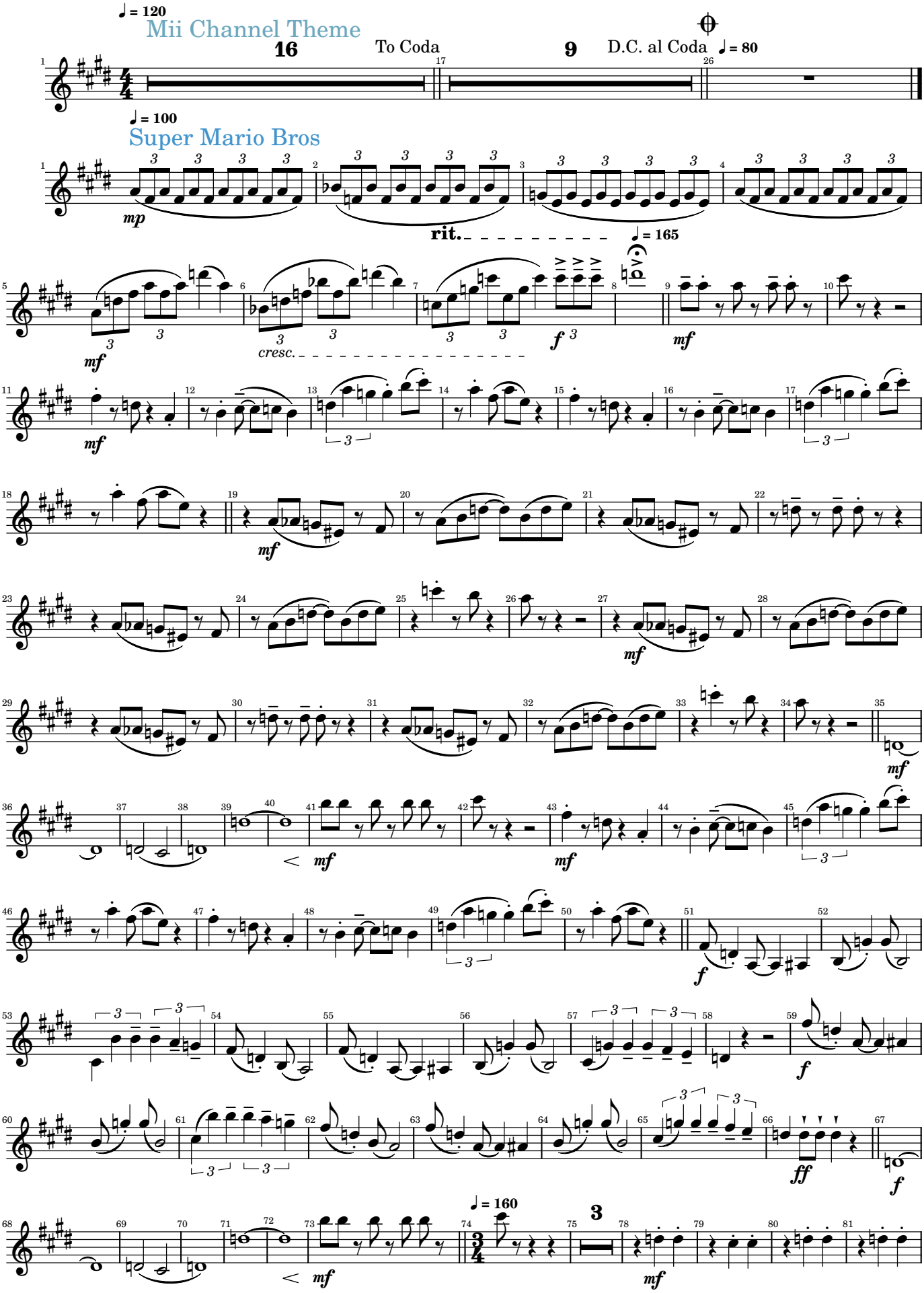

Video Games and Music

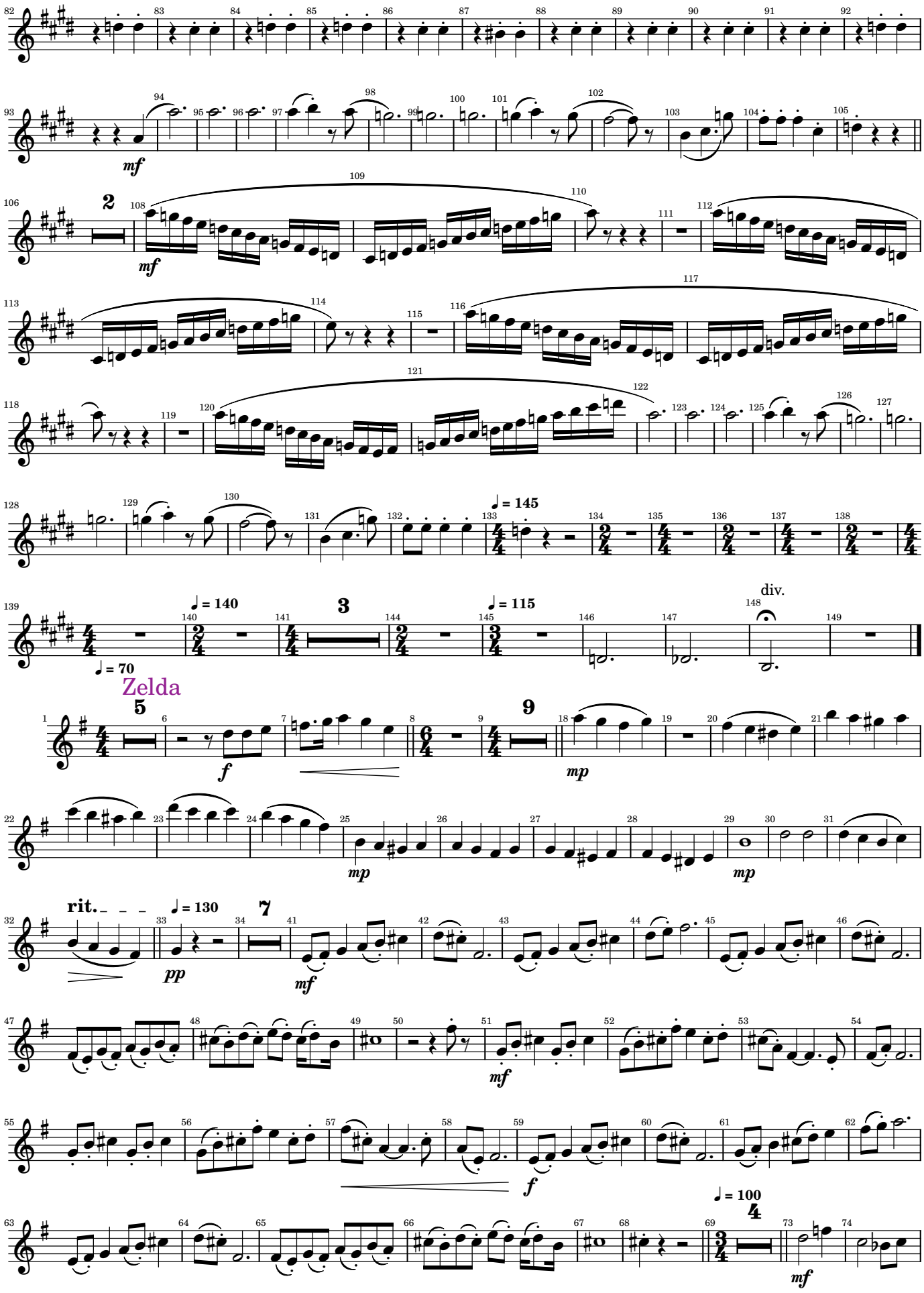

Video Games and Music

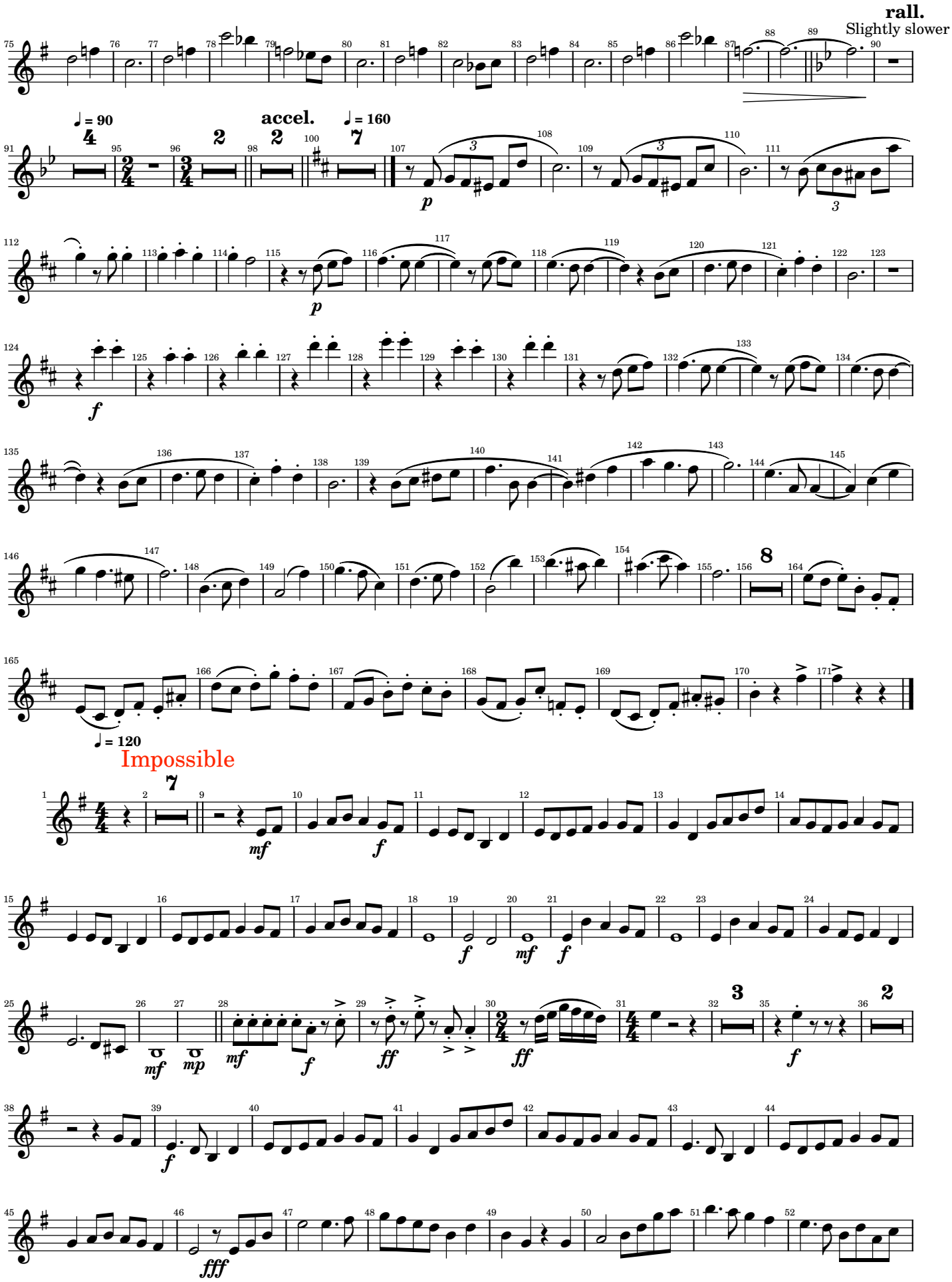

Video Games and Music

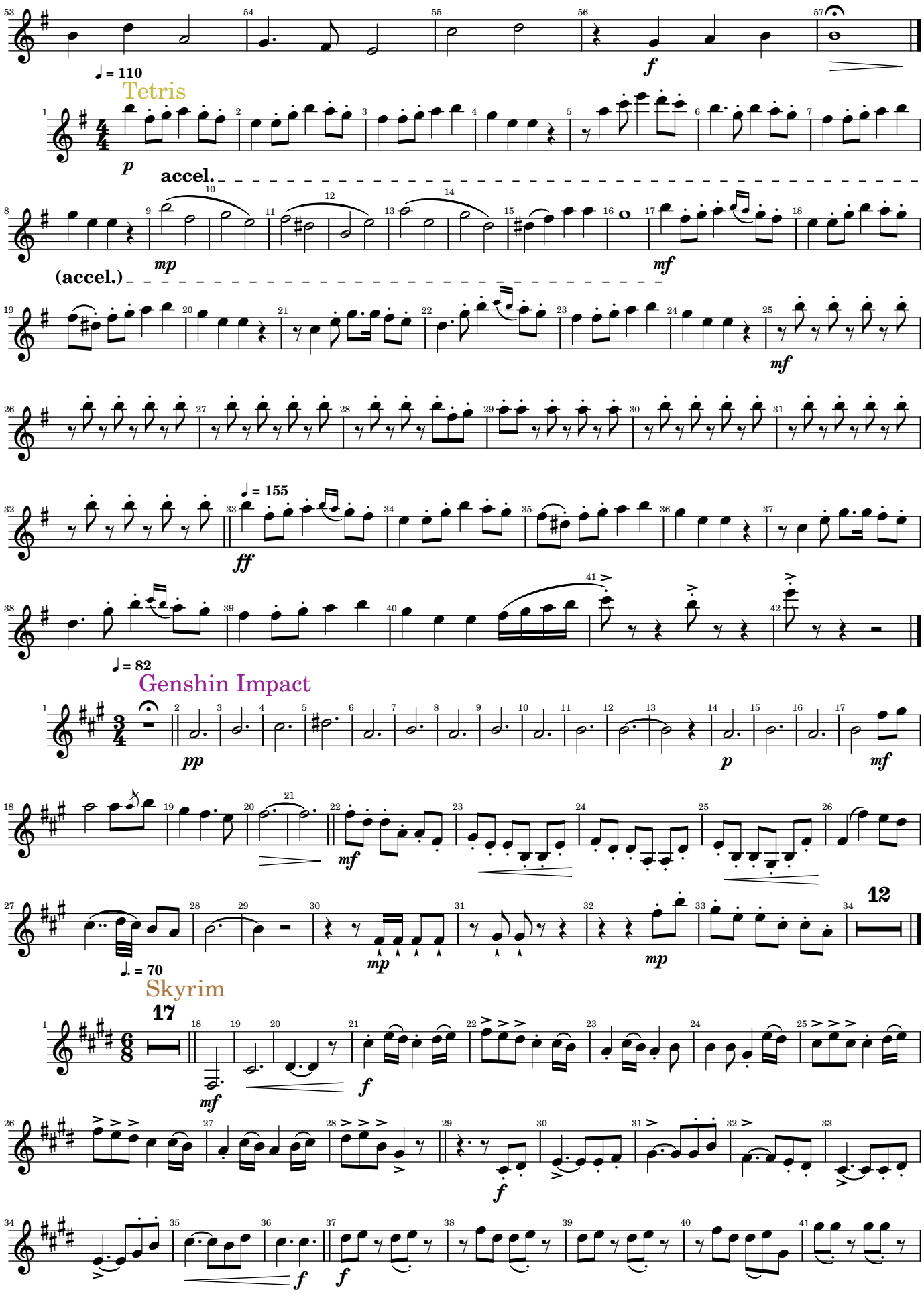

Video Games and Music

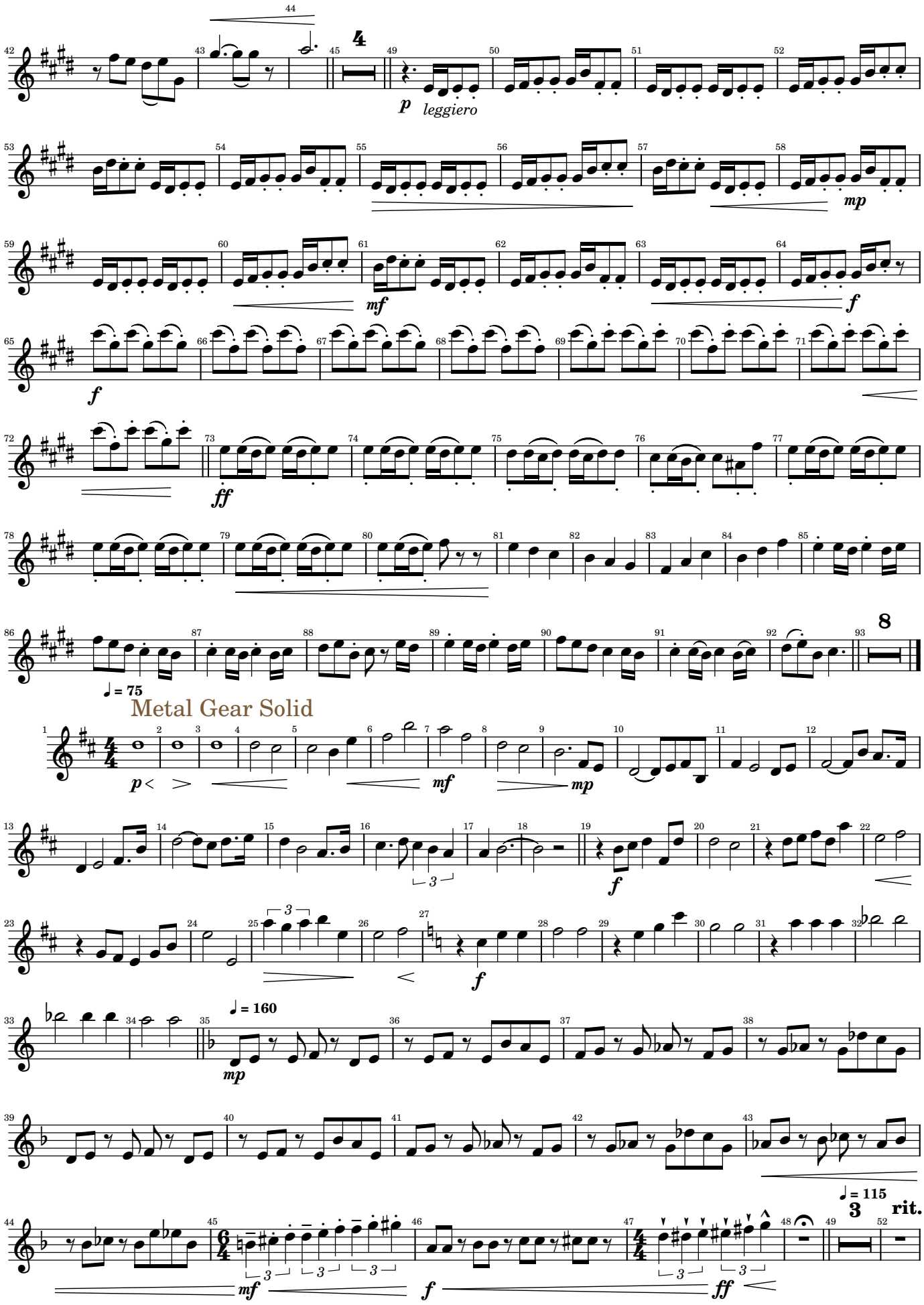

Video Games and Music

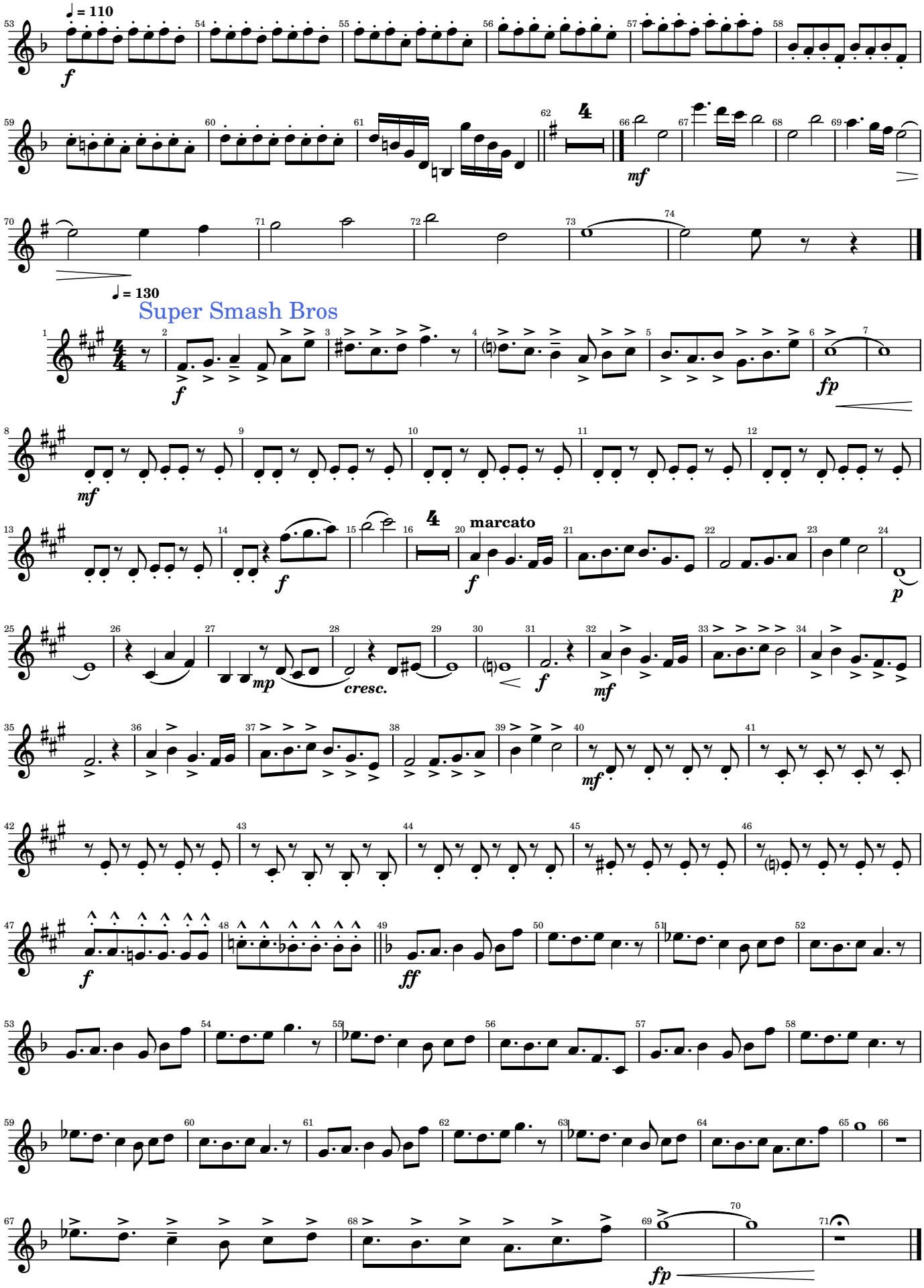

Video Games and Music

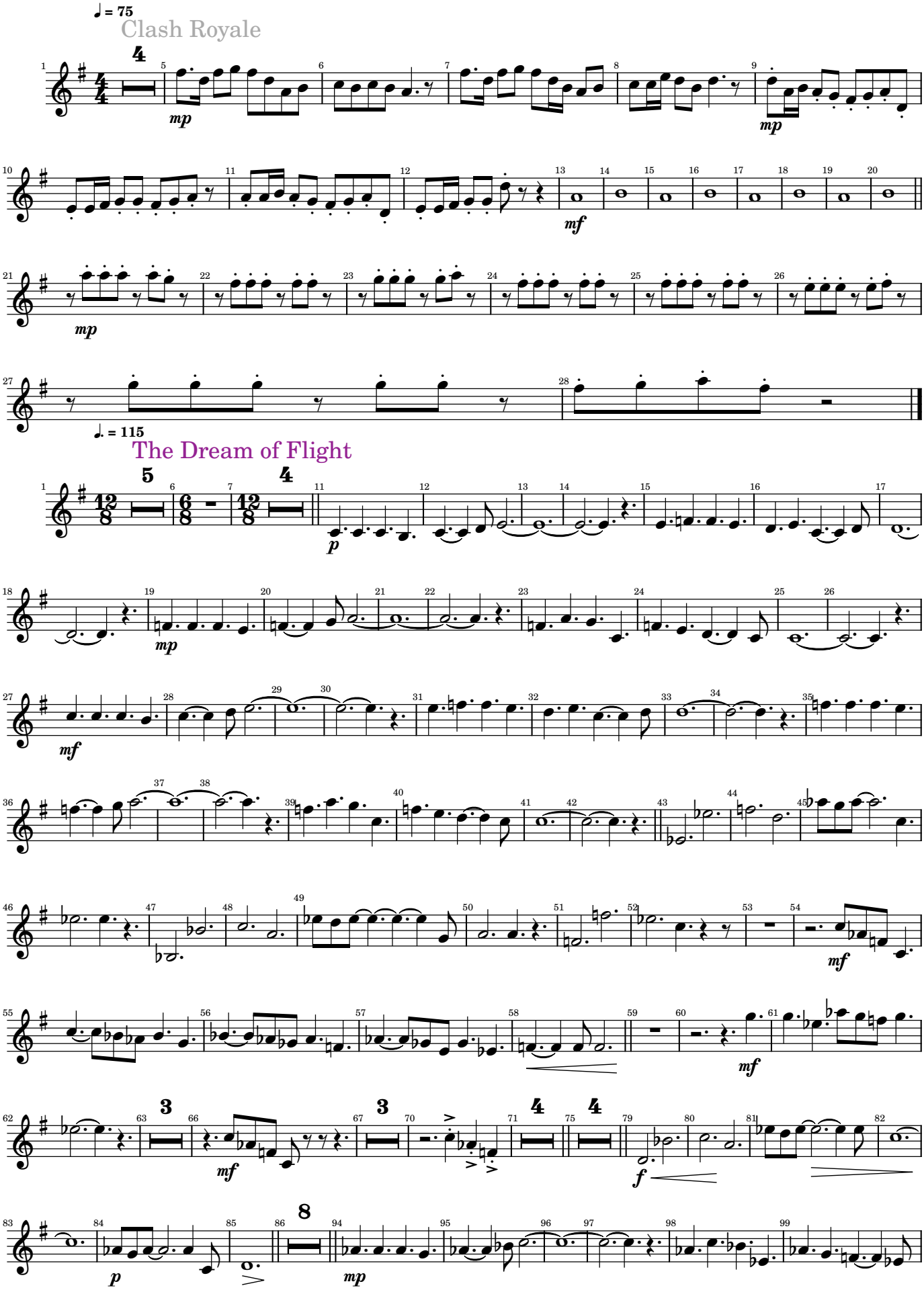

Video Games and Music

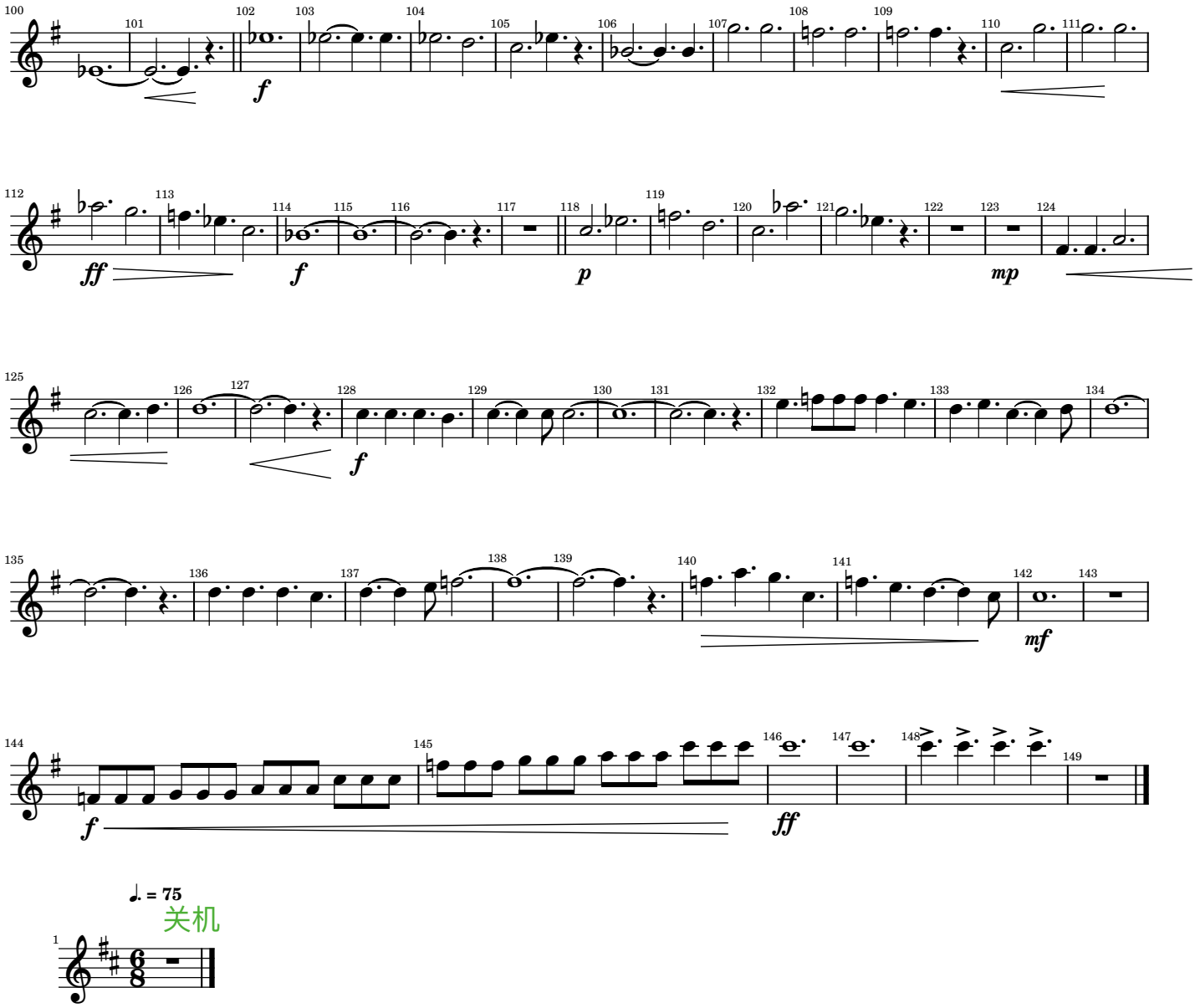

Video Games and Music

Clarinet 2

Arr. Tubbs

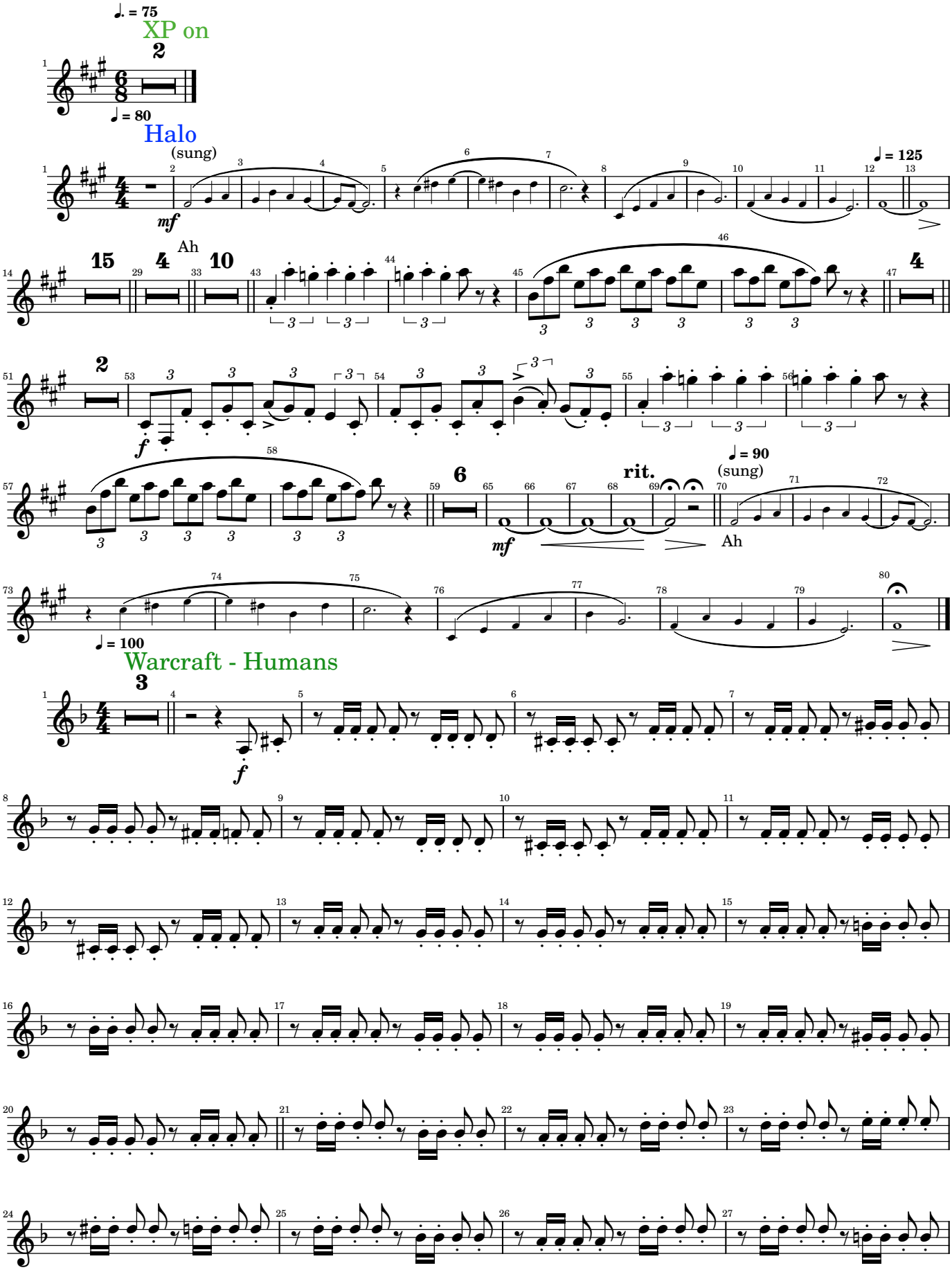

Video Games and Music

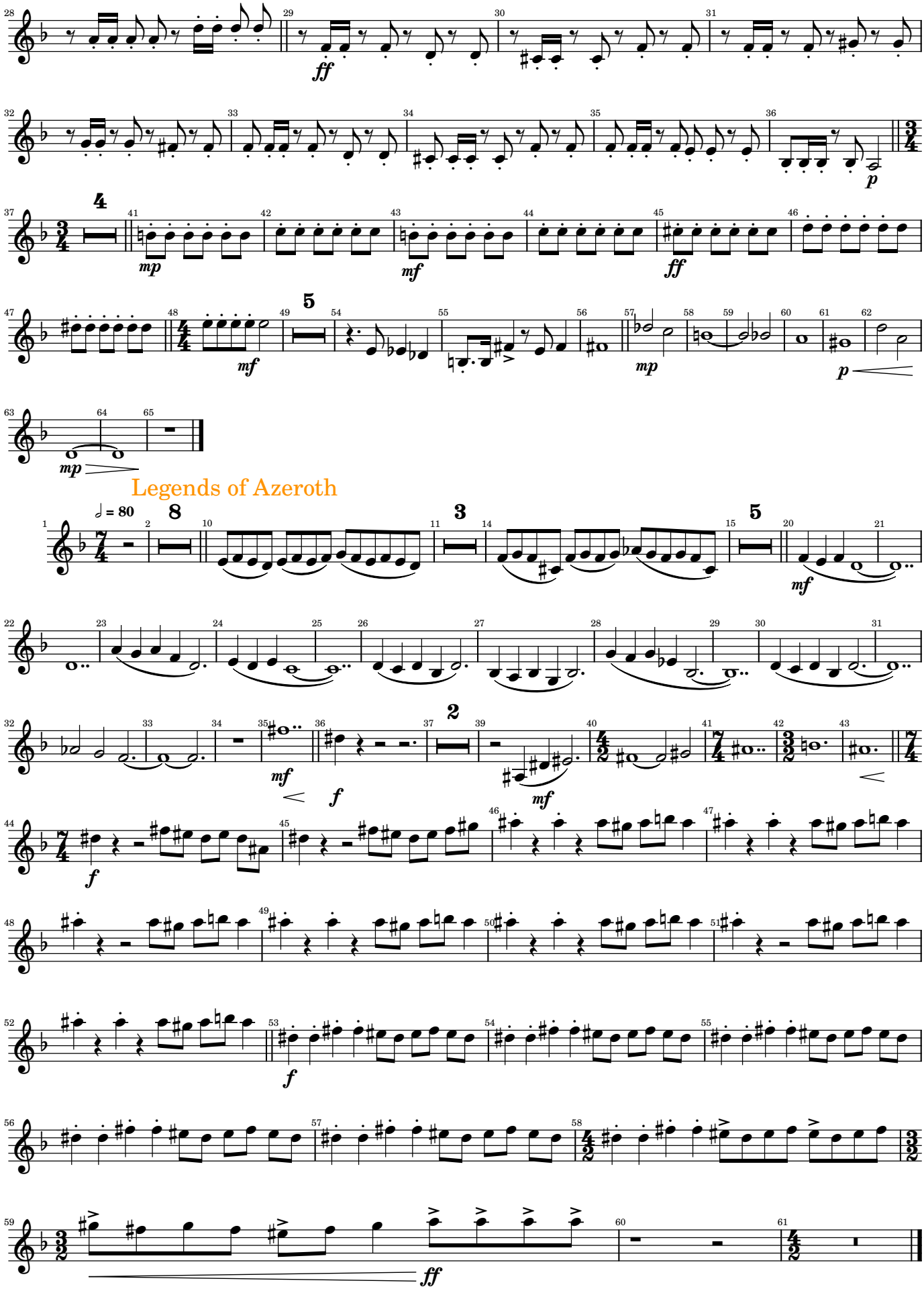

Video Games and Music

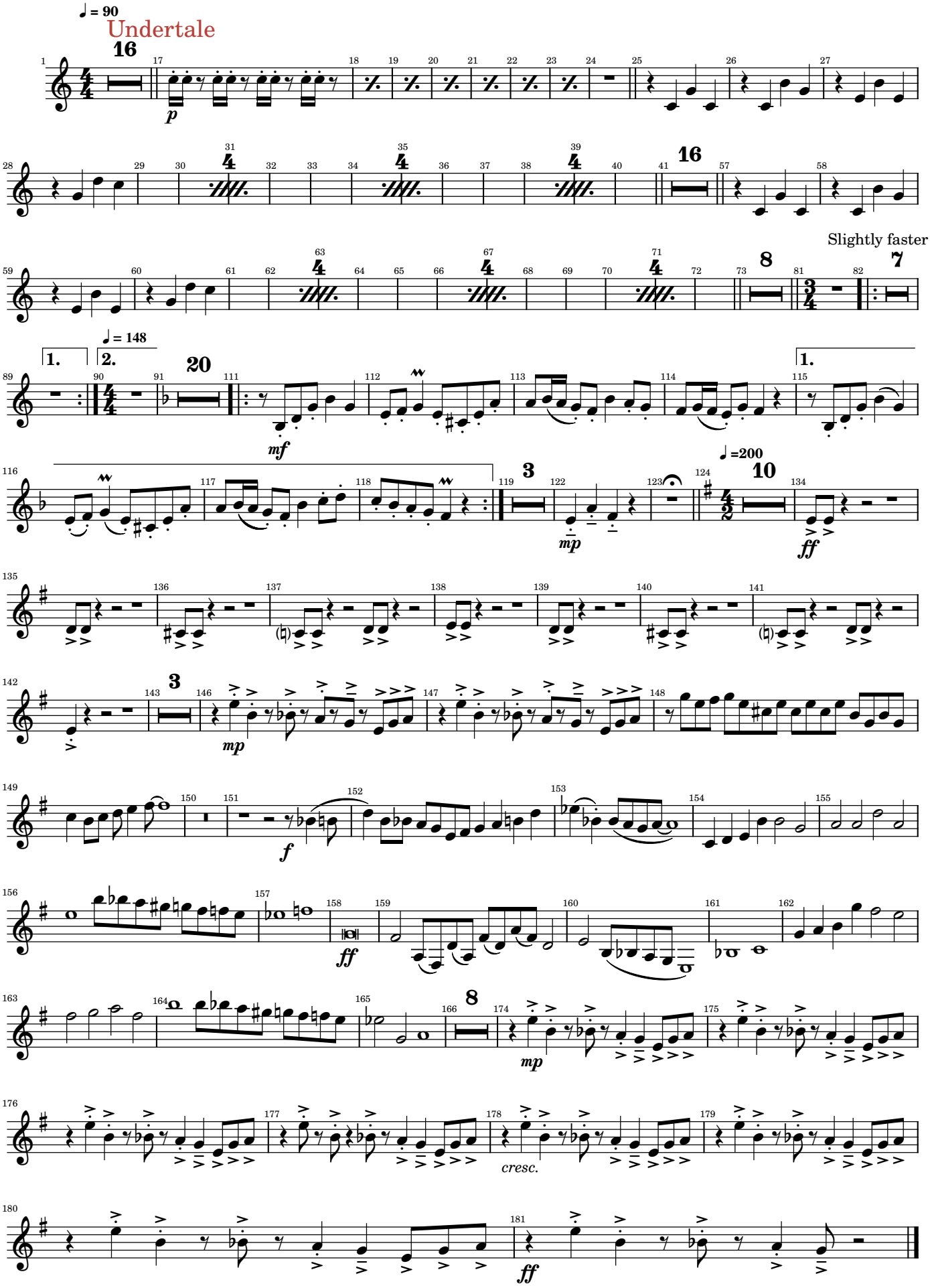

Video Games and Music

Final Fantasy

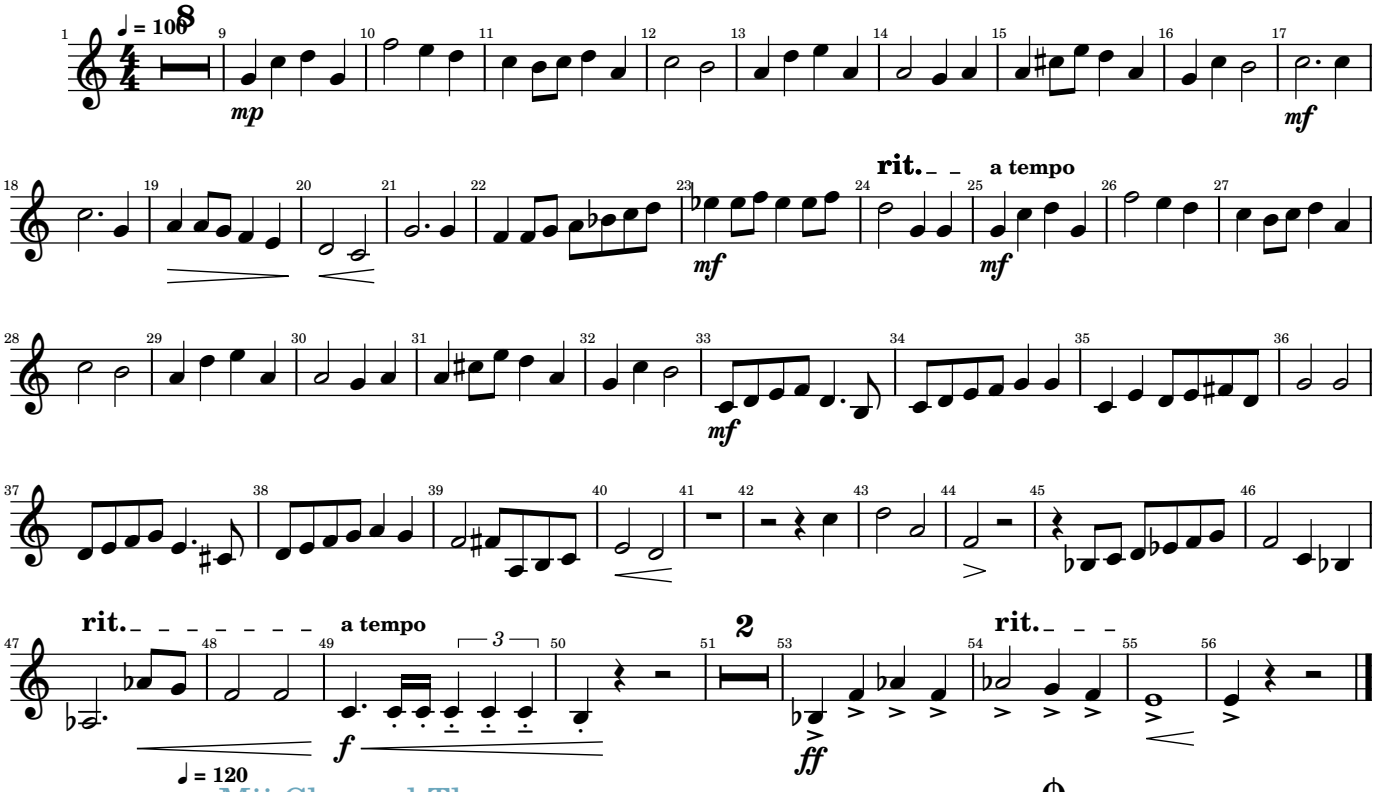

Mii Channel Theme

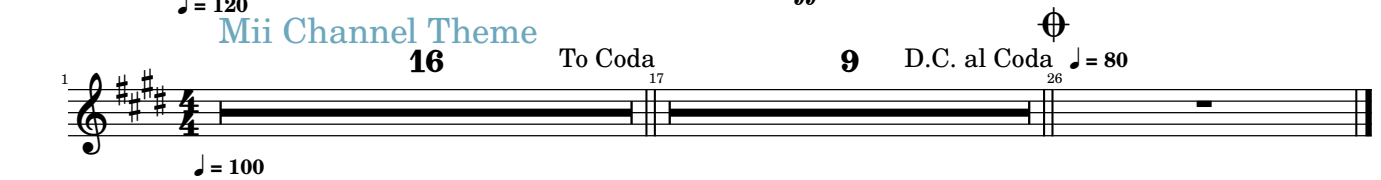

Super Mario Bros

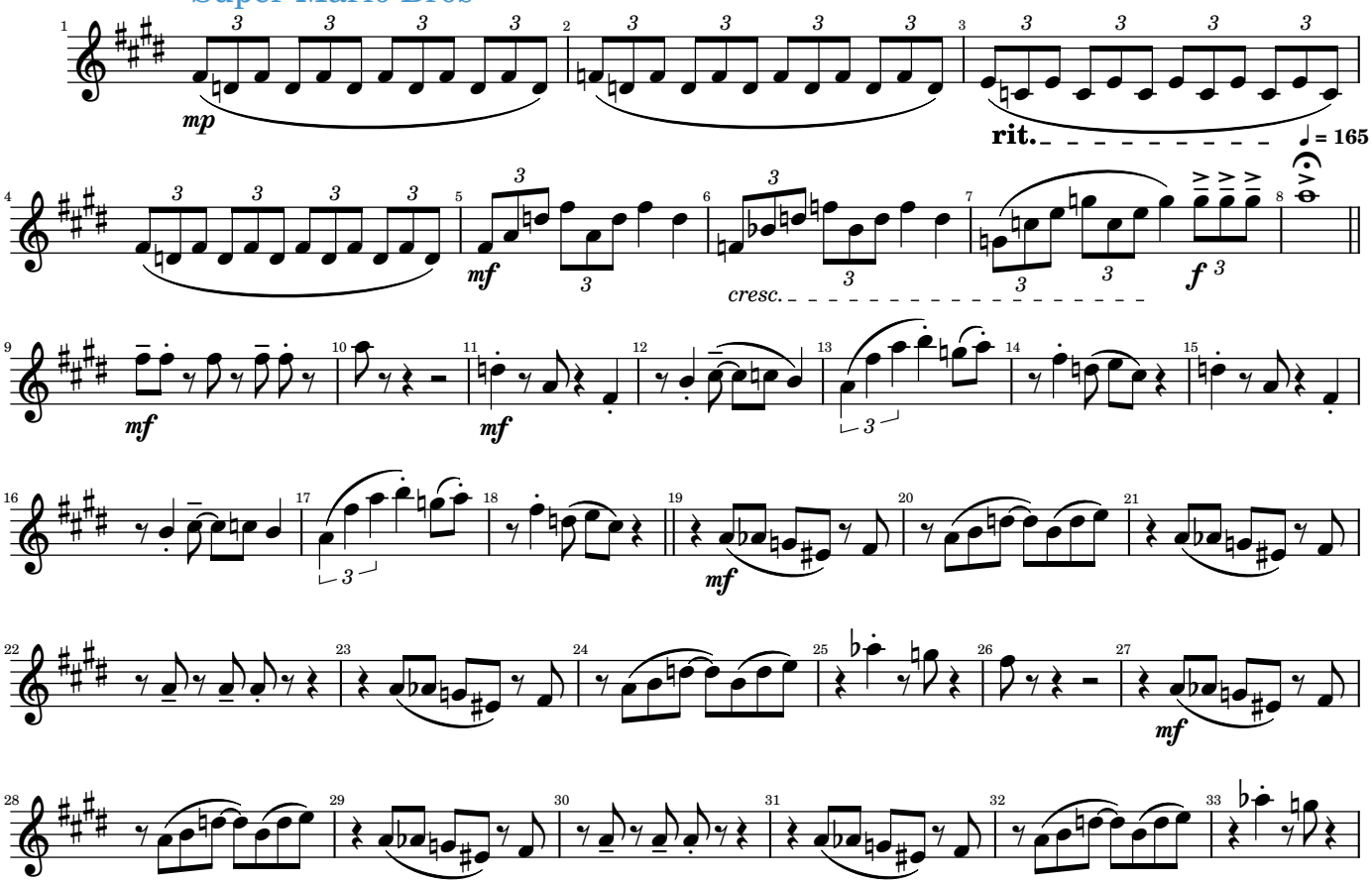

Video Games and Music

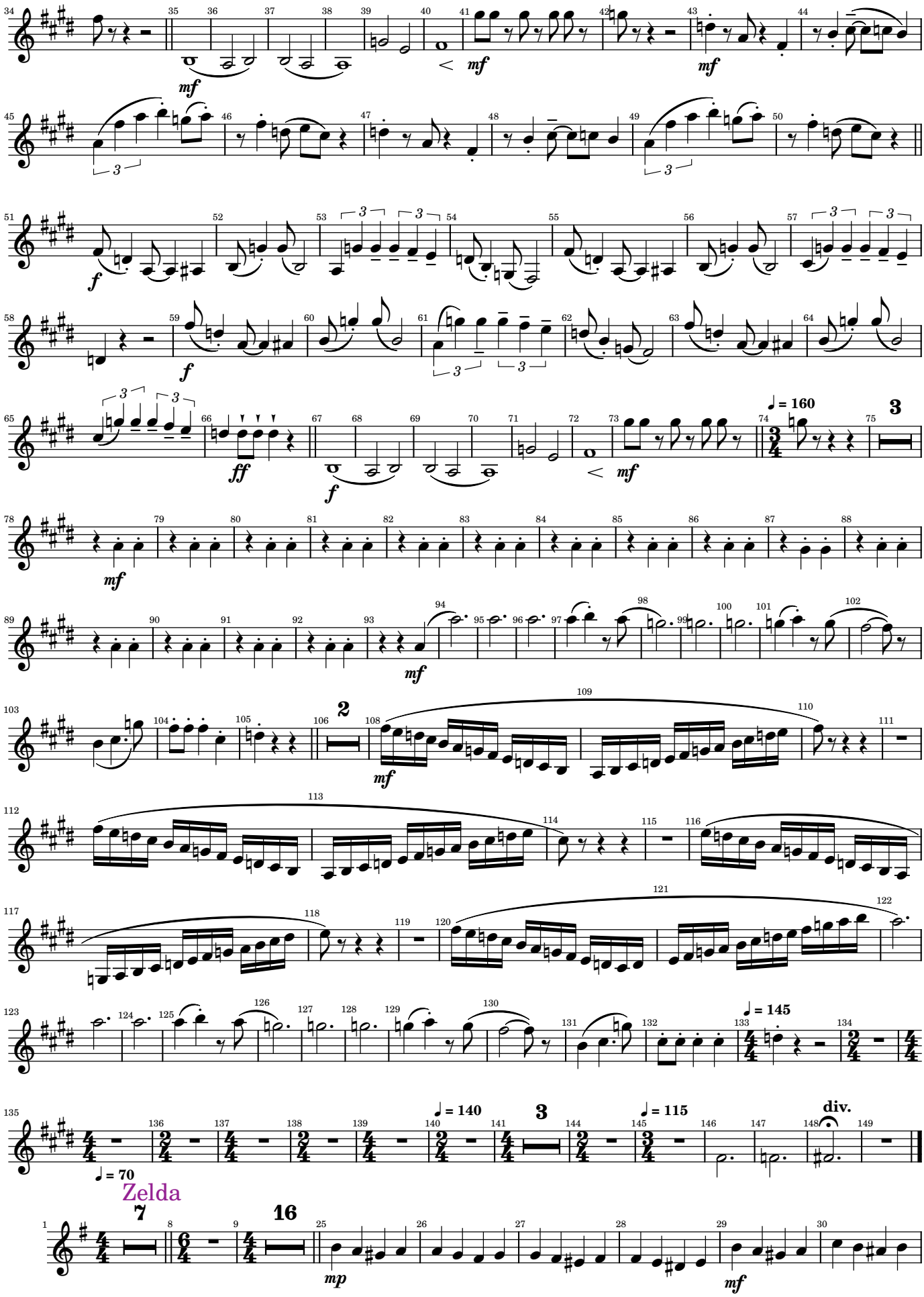

Video Games and Music

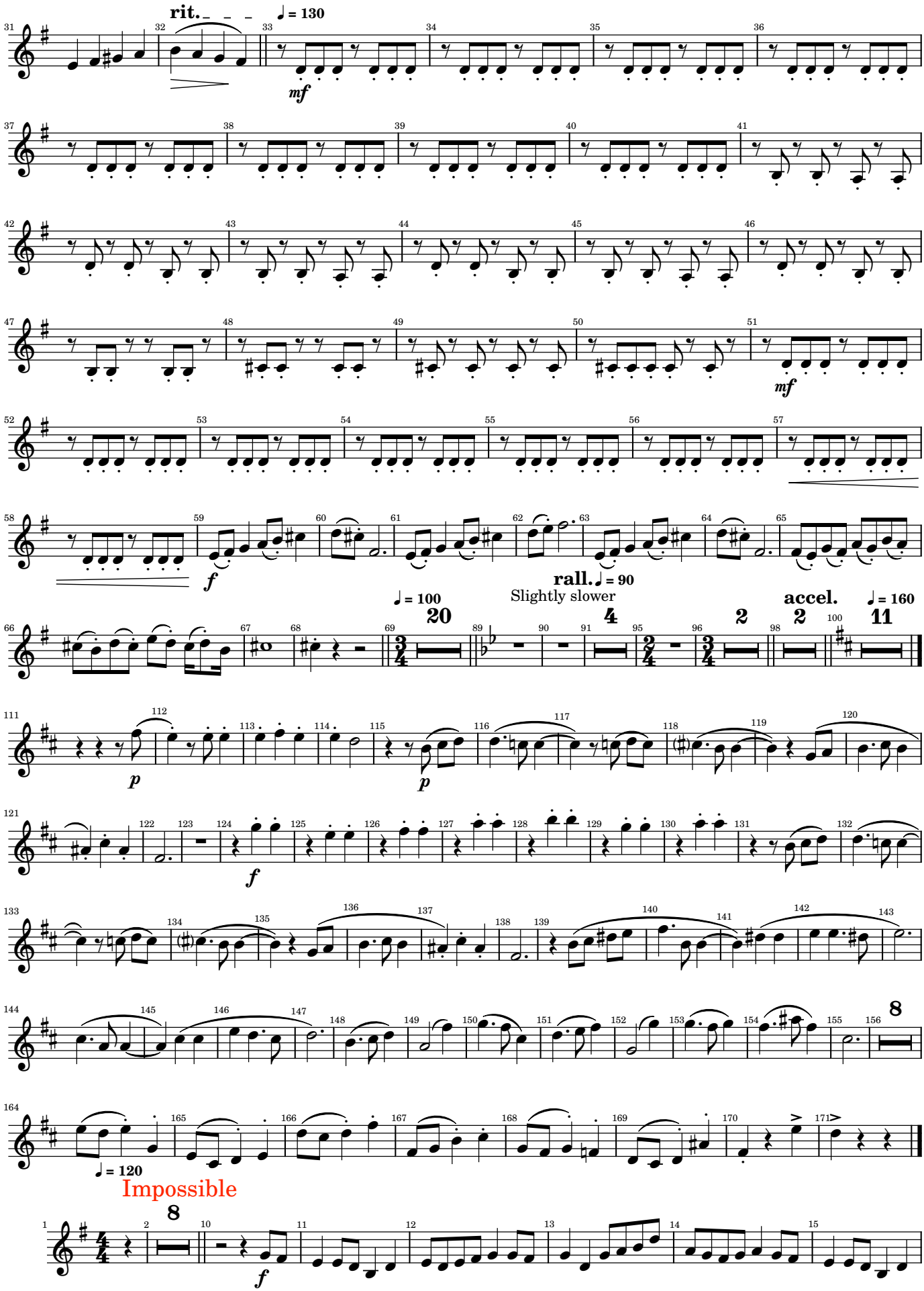

Video Games and Music

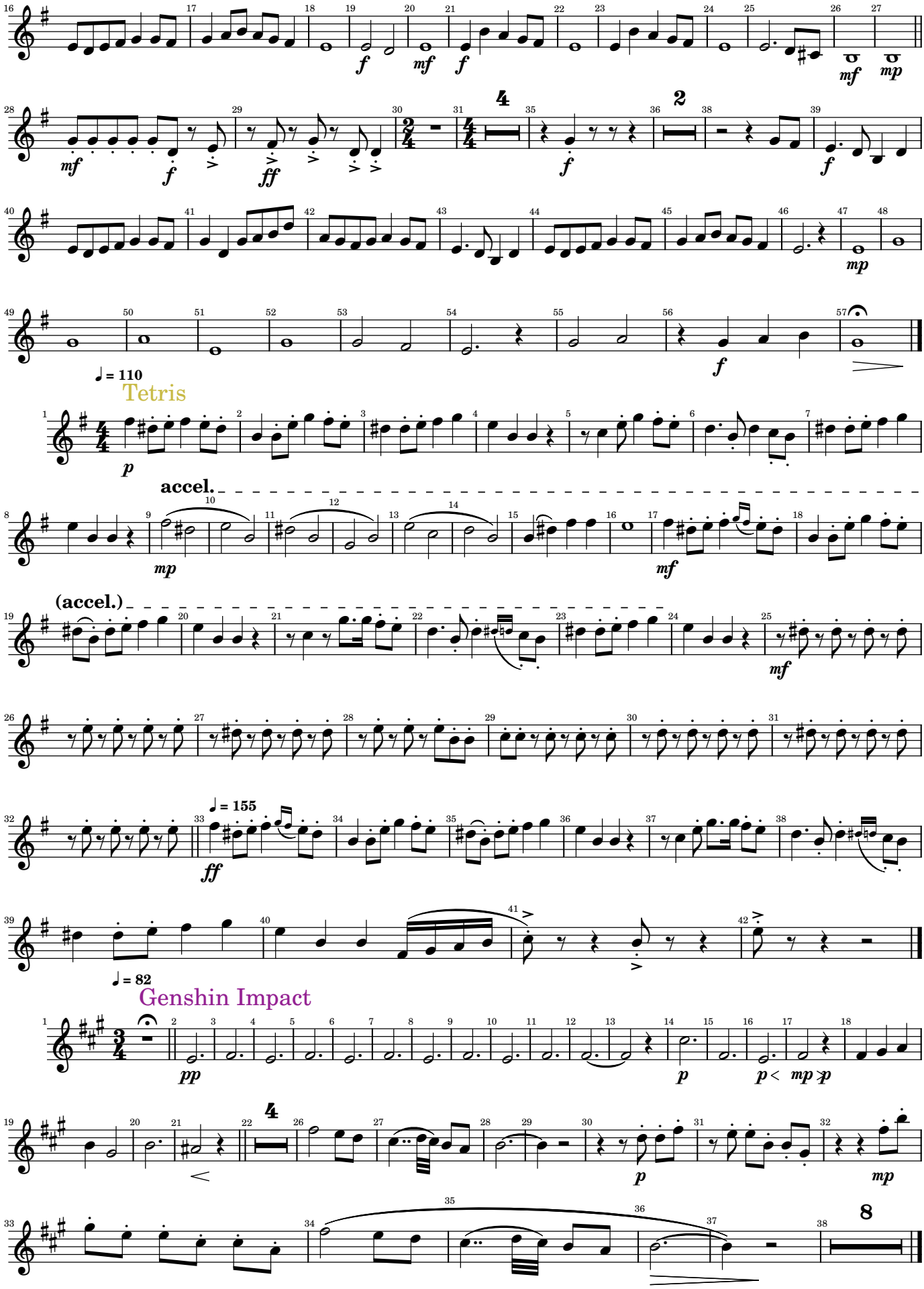

Video Games and Music

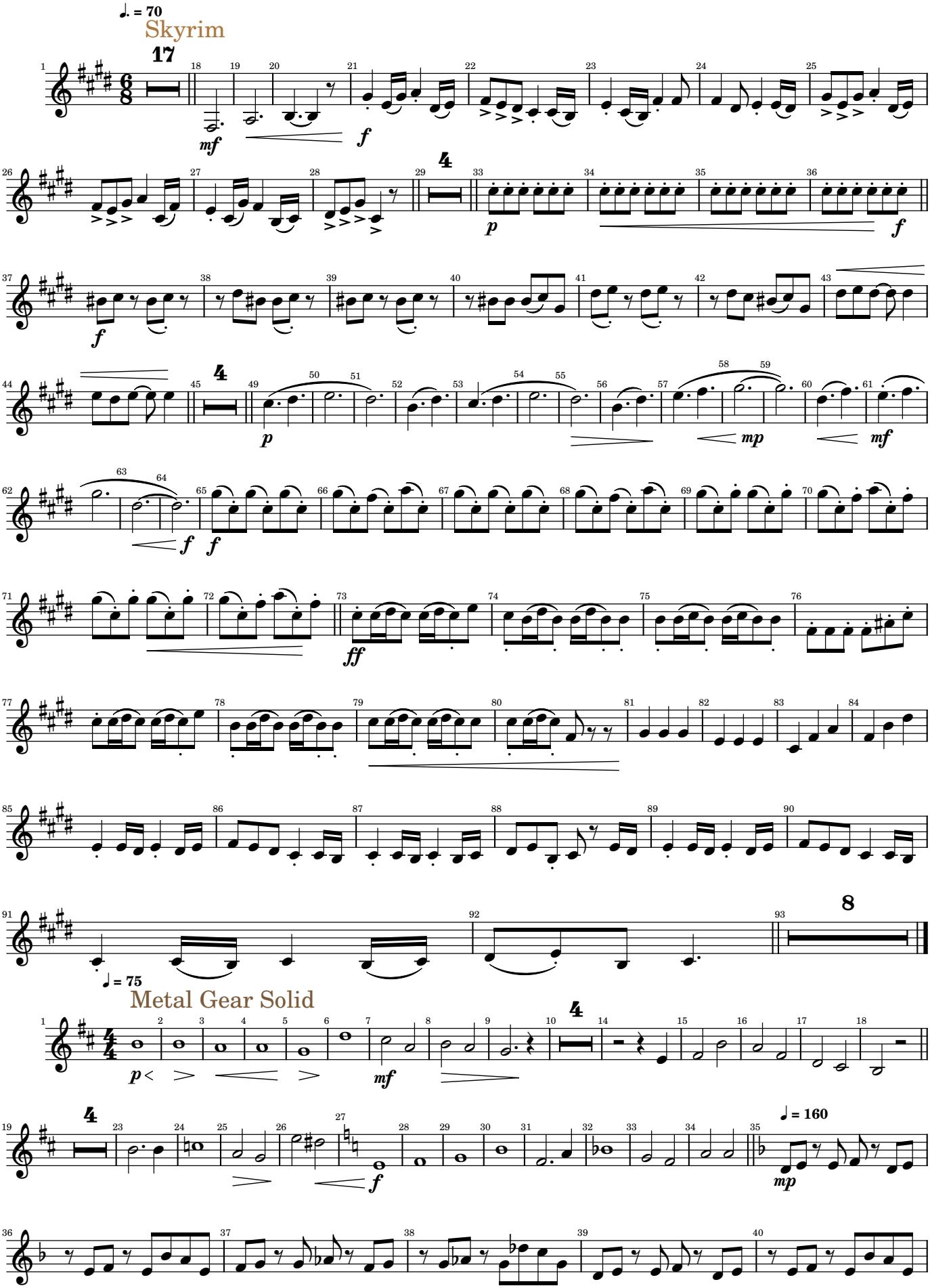

Video Games and Music

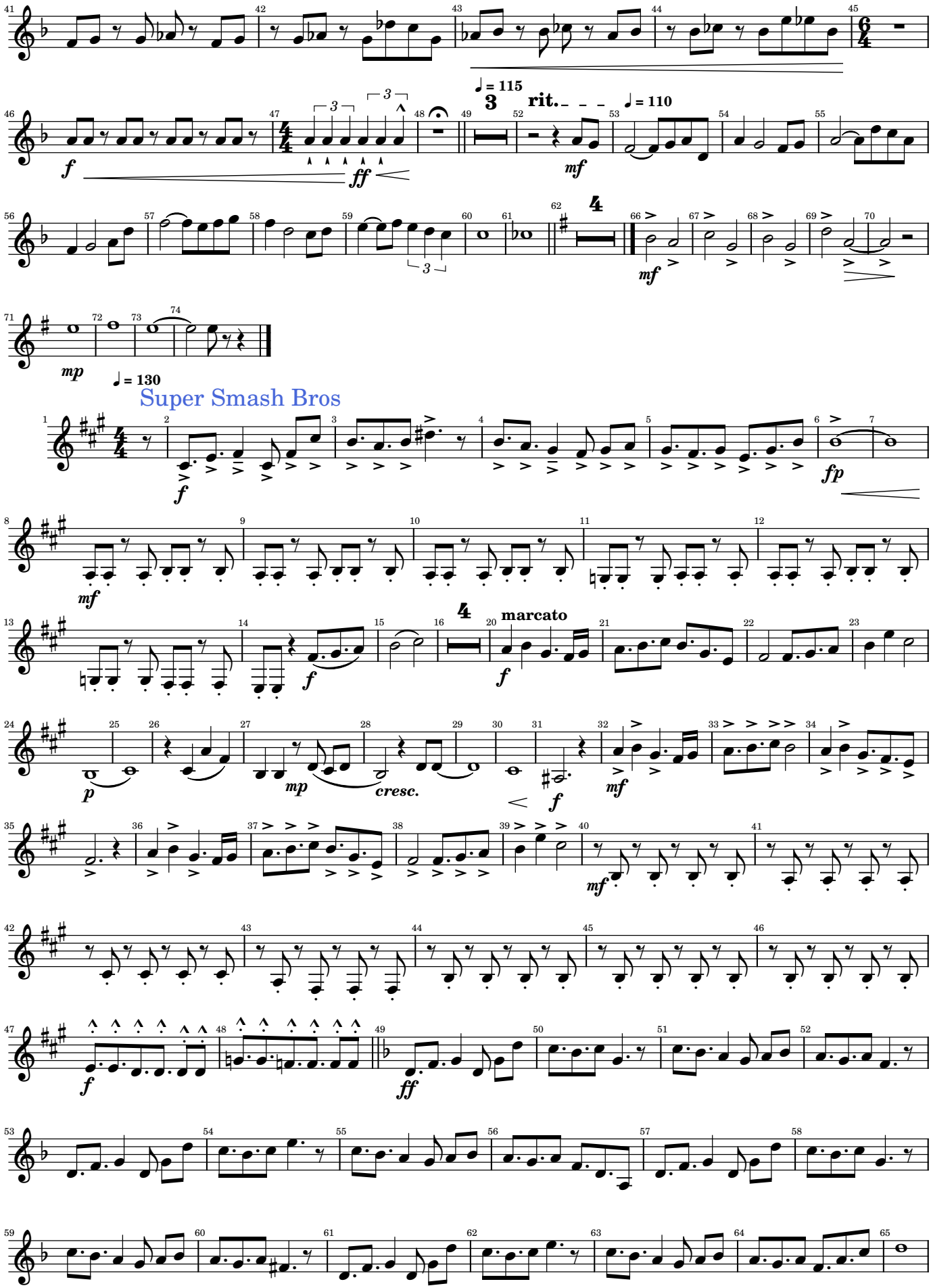

Video Games and Music

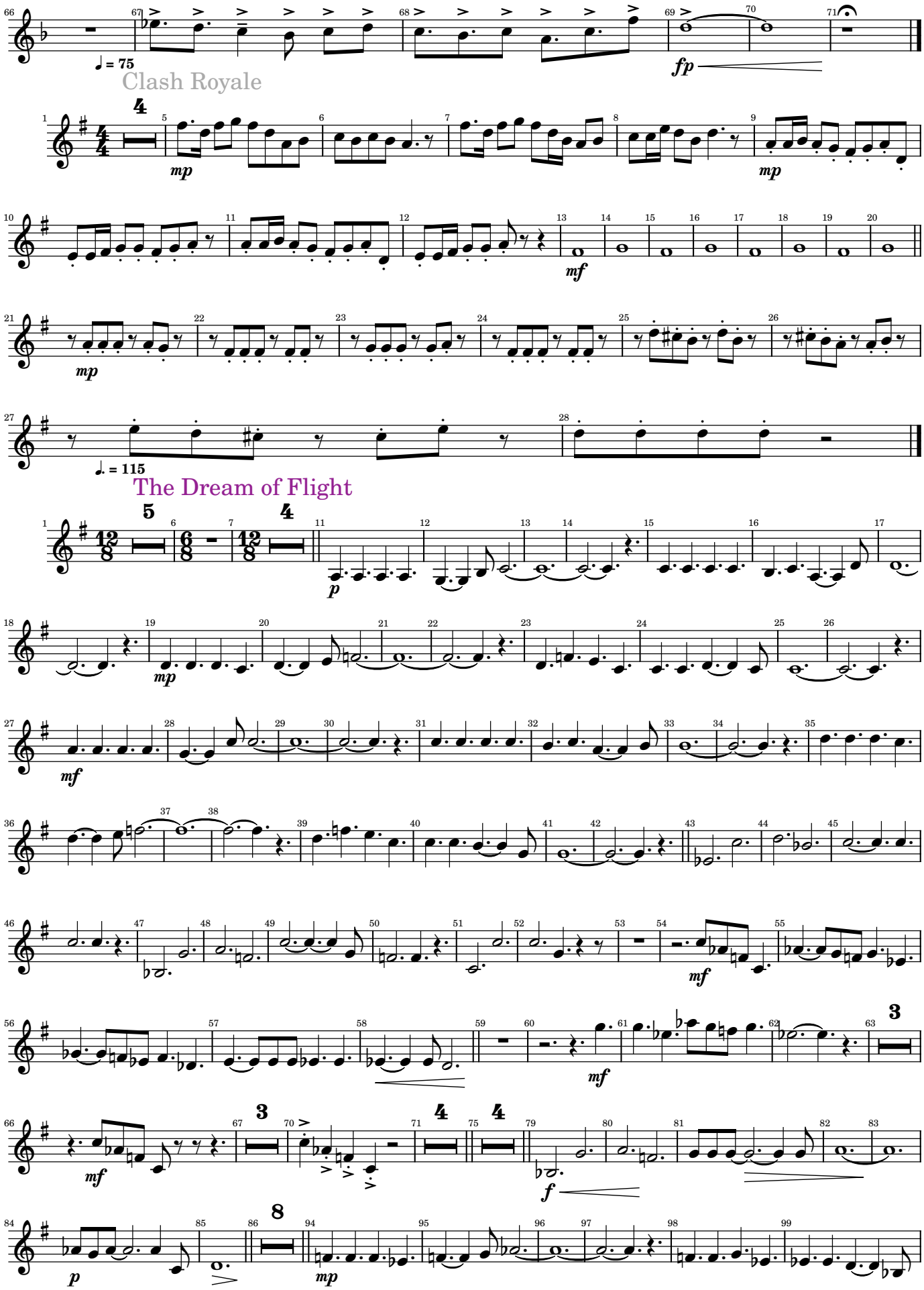

Video Games and Music

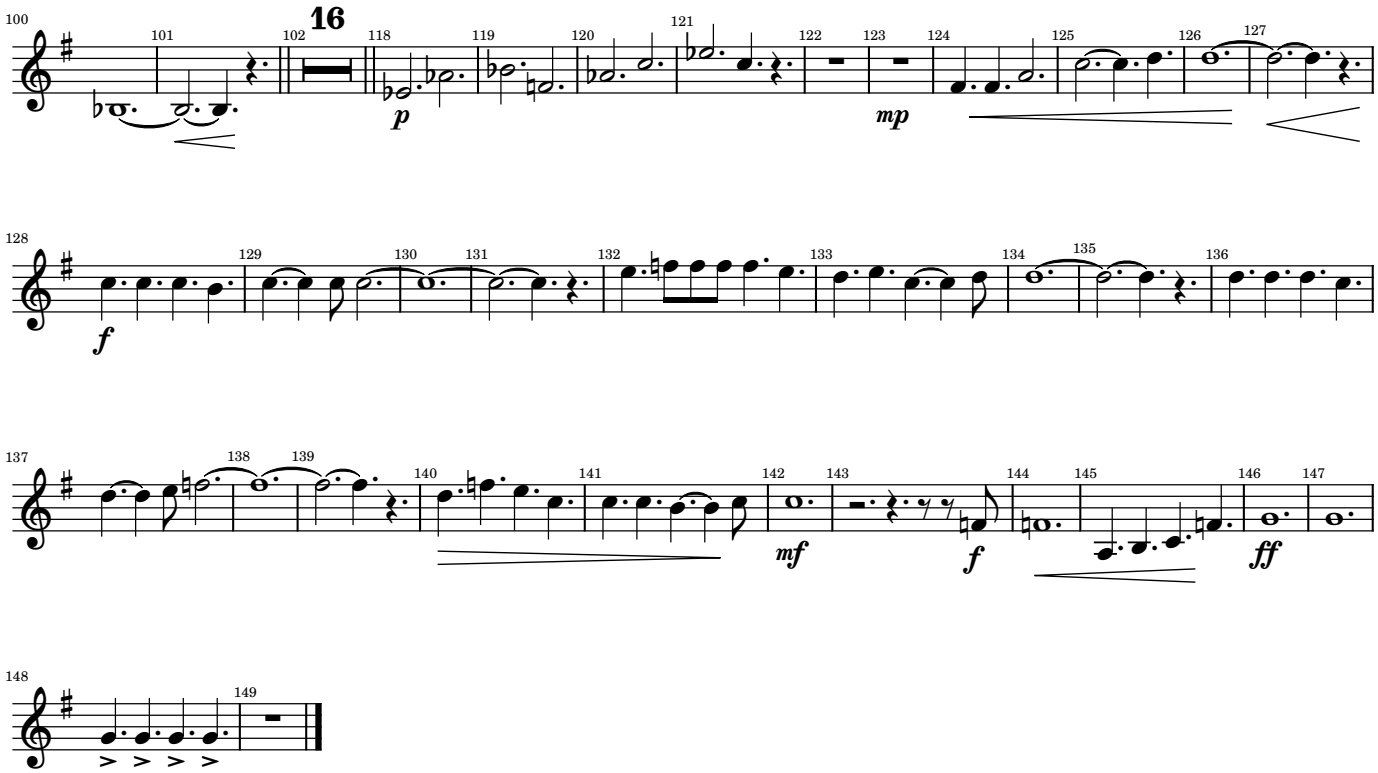

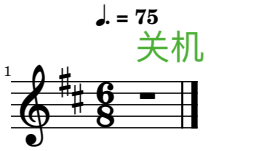

Video Games and Music

Clarinet 3

Arr. Tubbs

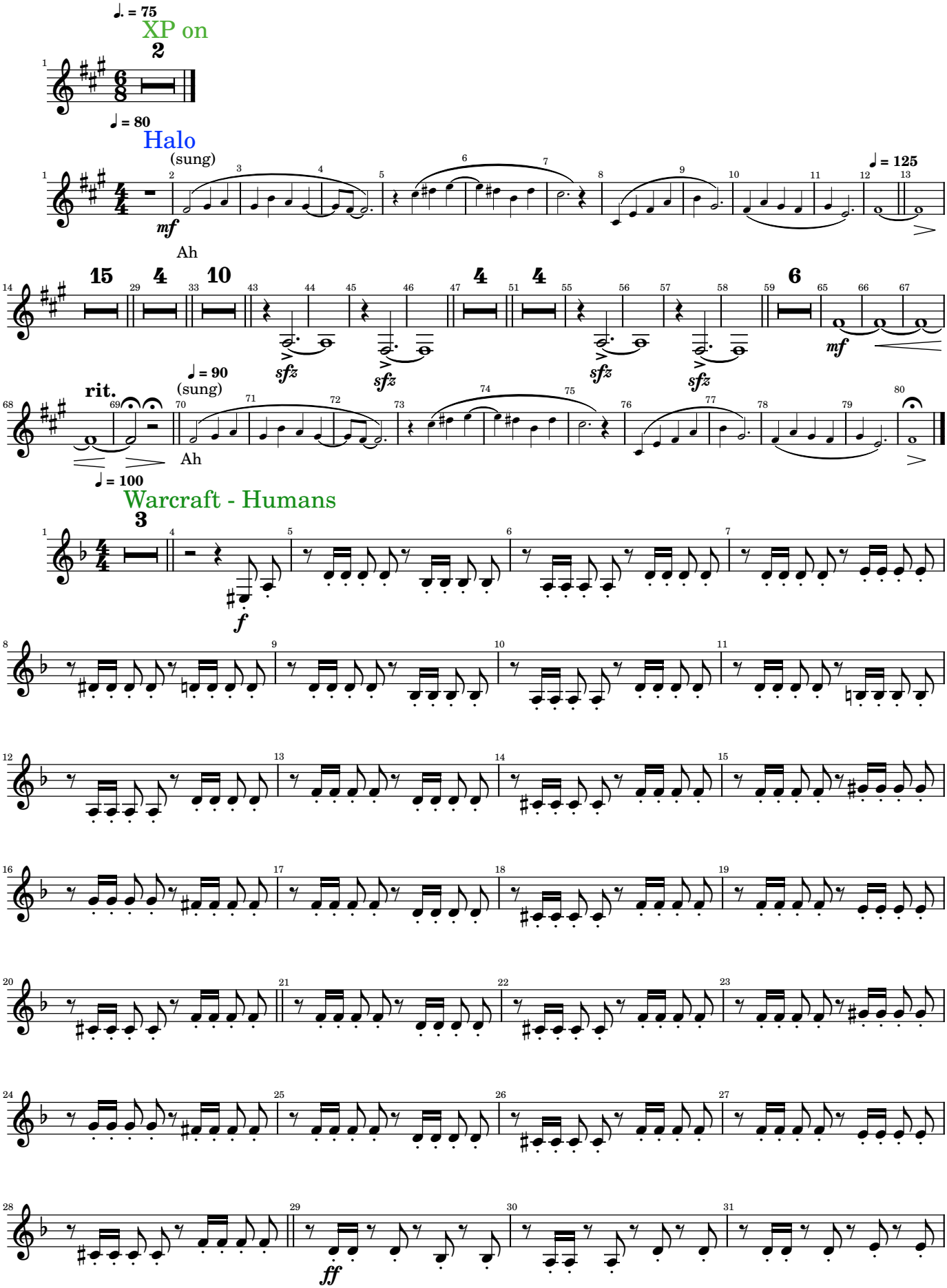

Video Games and Music

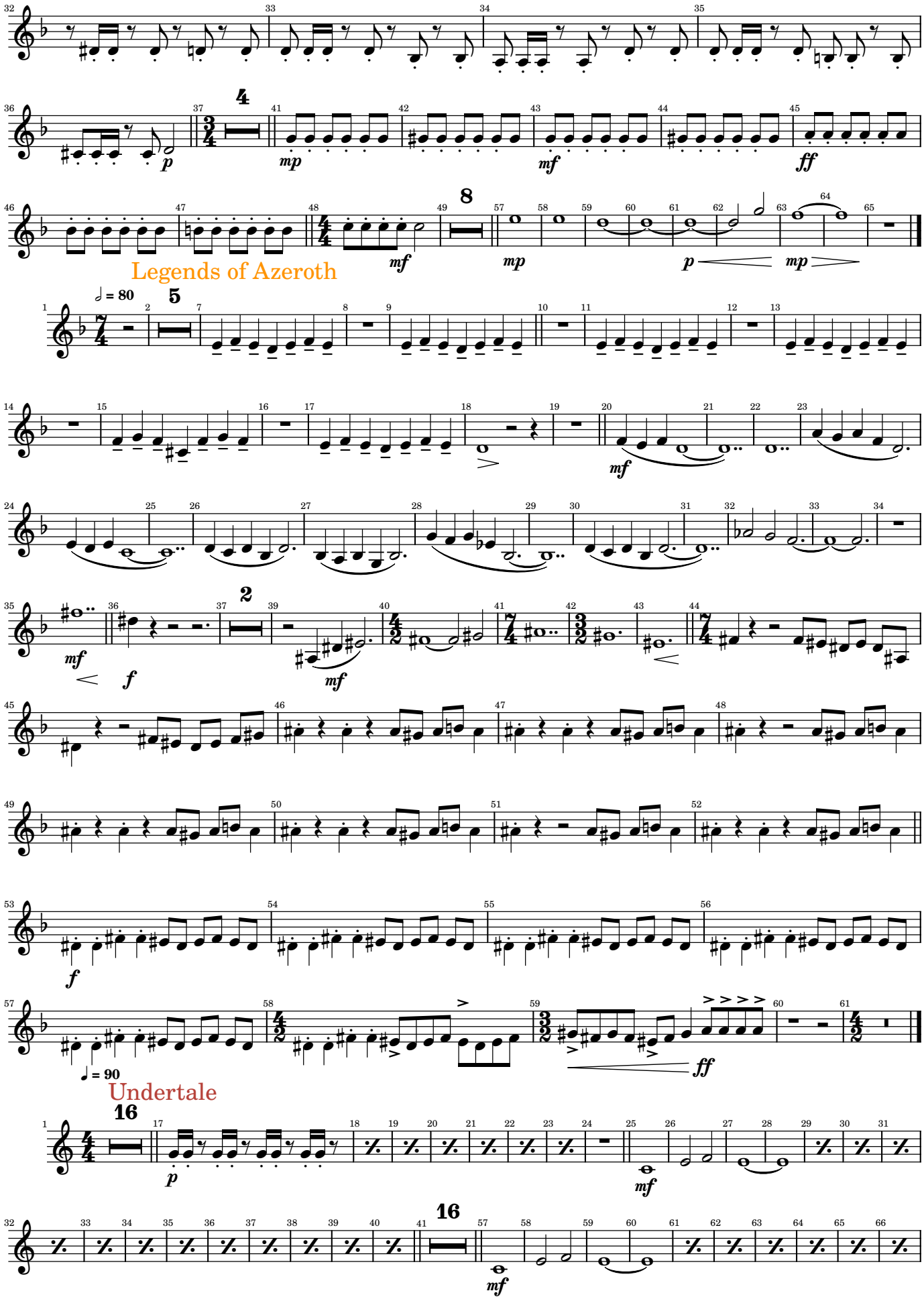

Video Games and Music

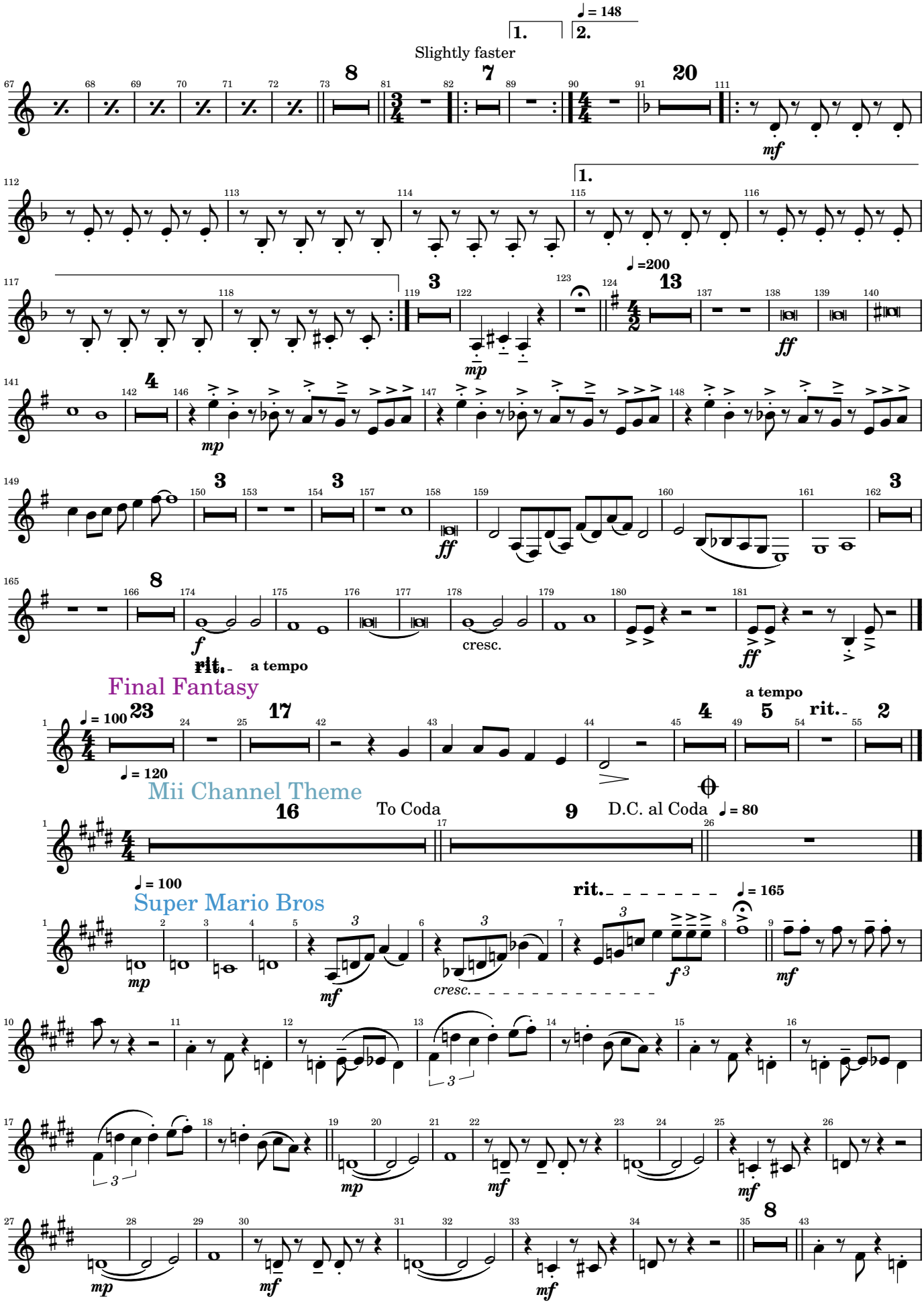

Video Games and Music

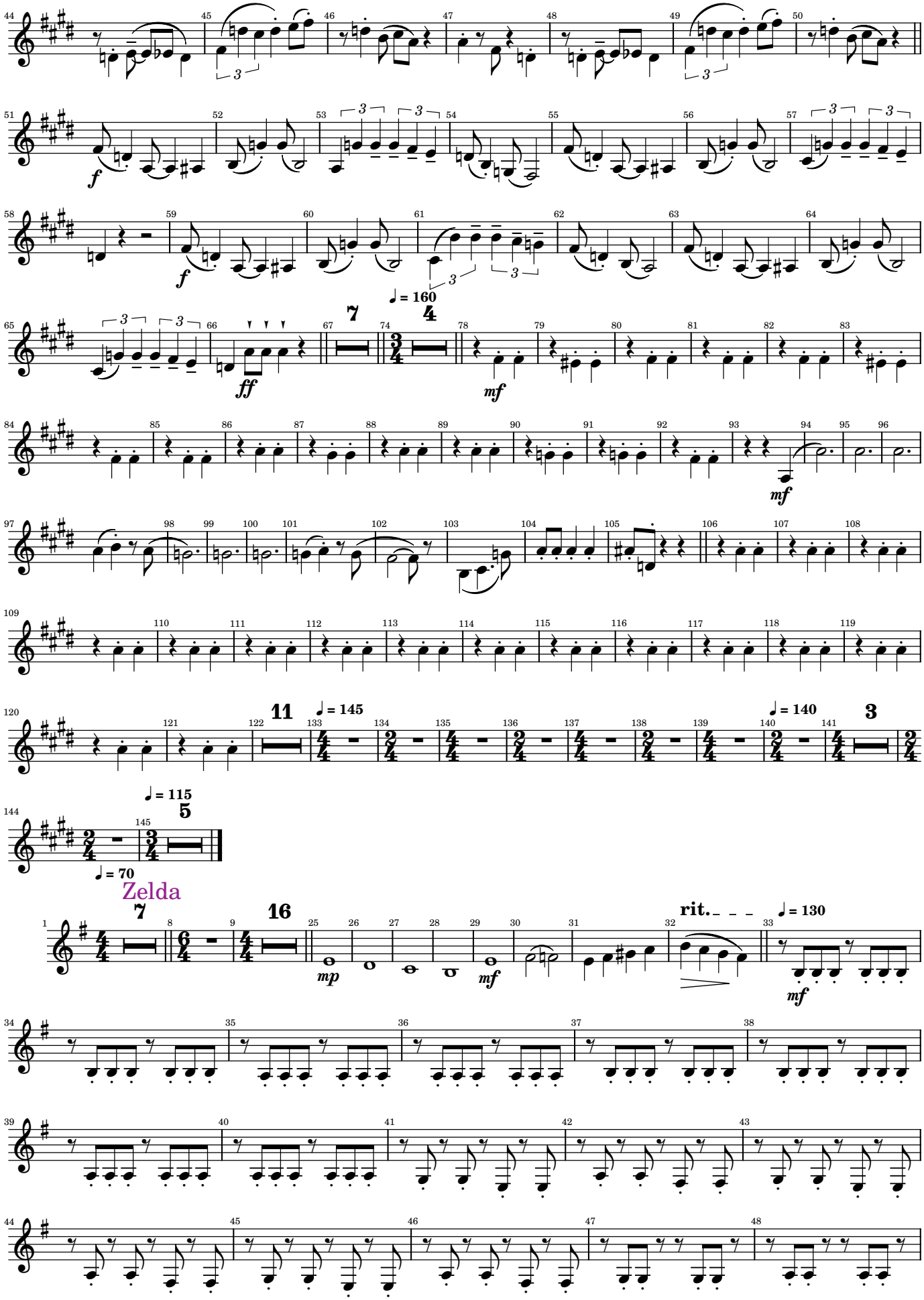

Video Games and Music

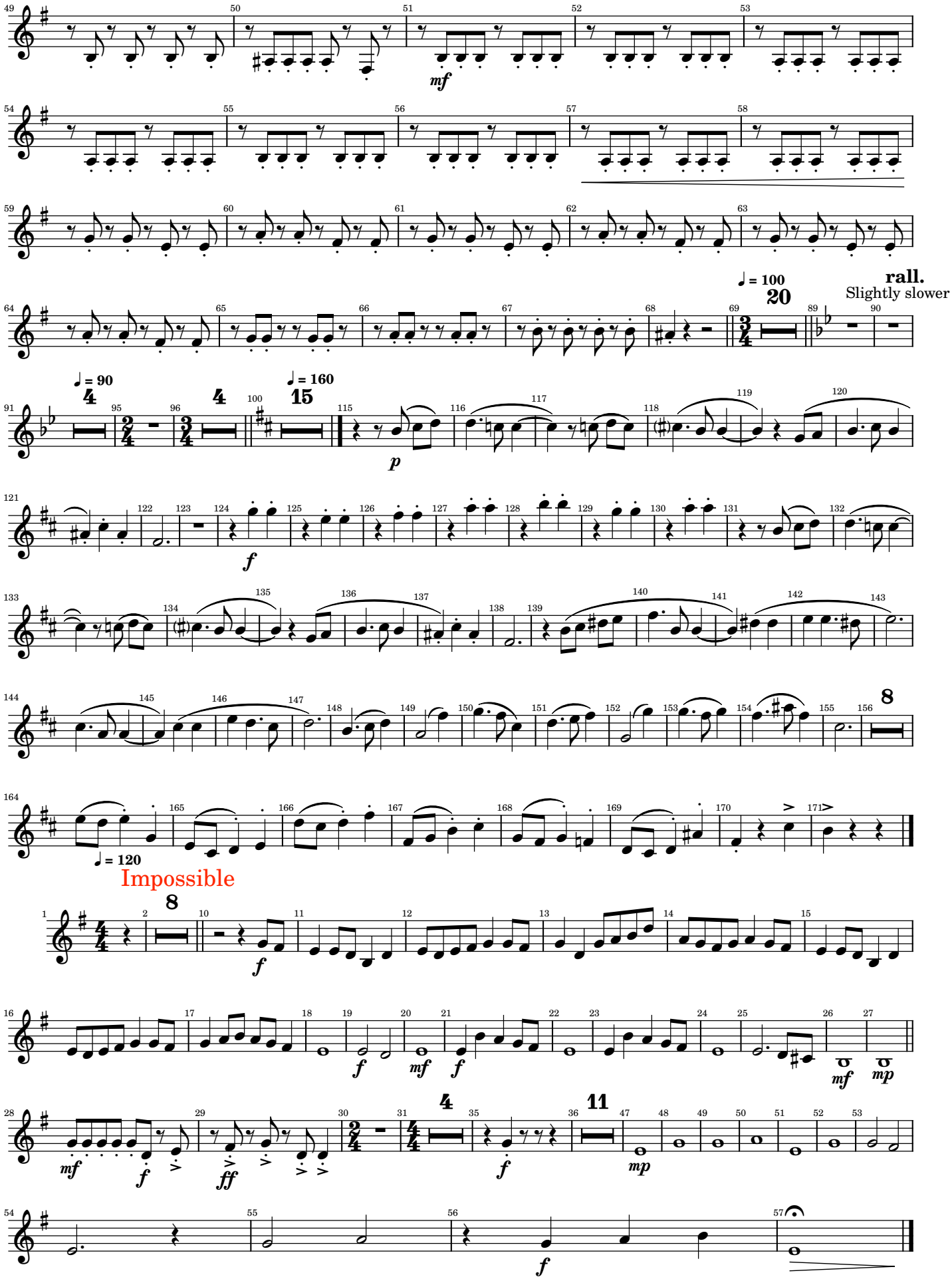

Video Games and Music

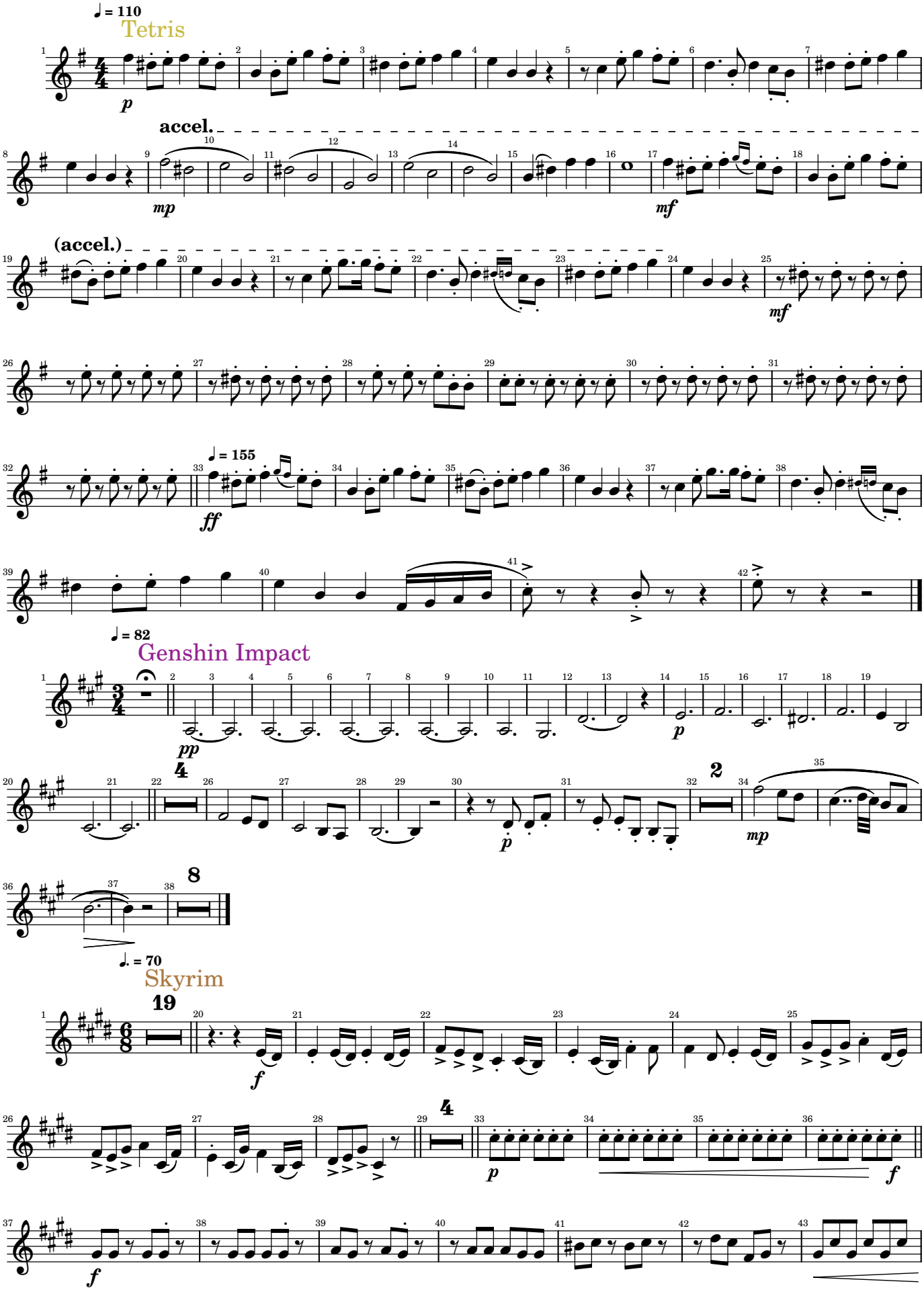

Video Games and Music

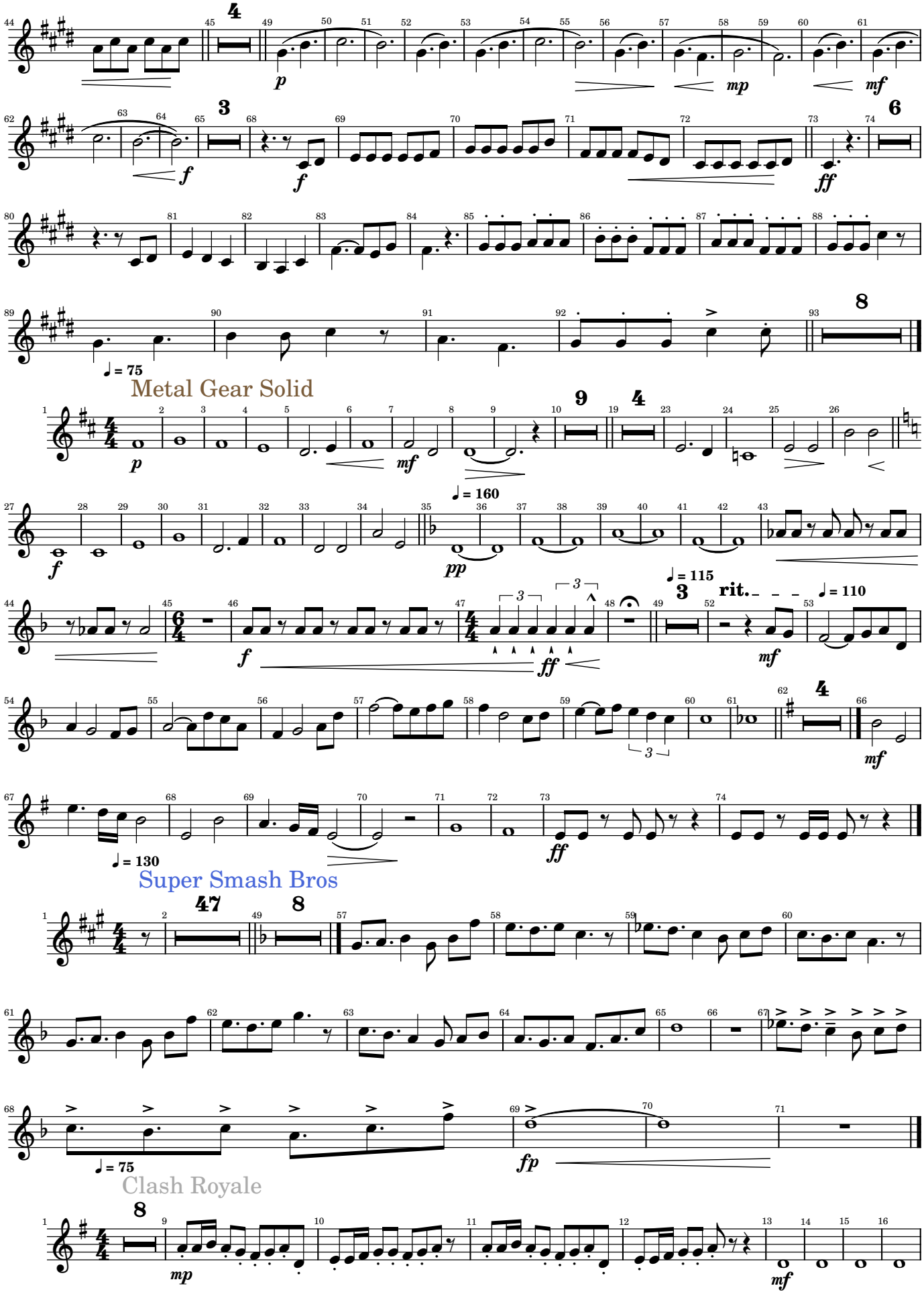

Video Games and Music

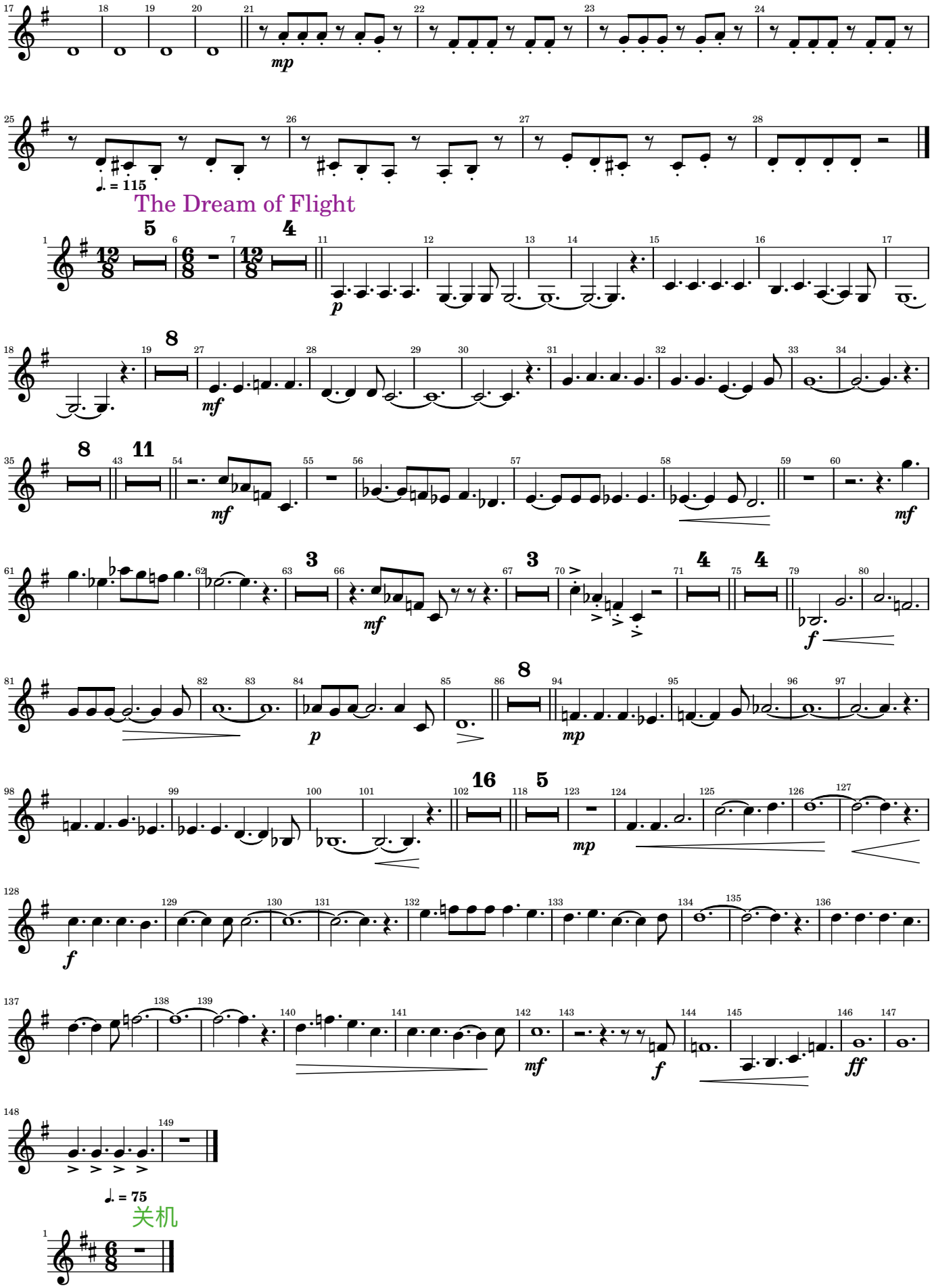

Video Games and Music

Bass Clarinet

Arr. Tubbs

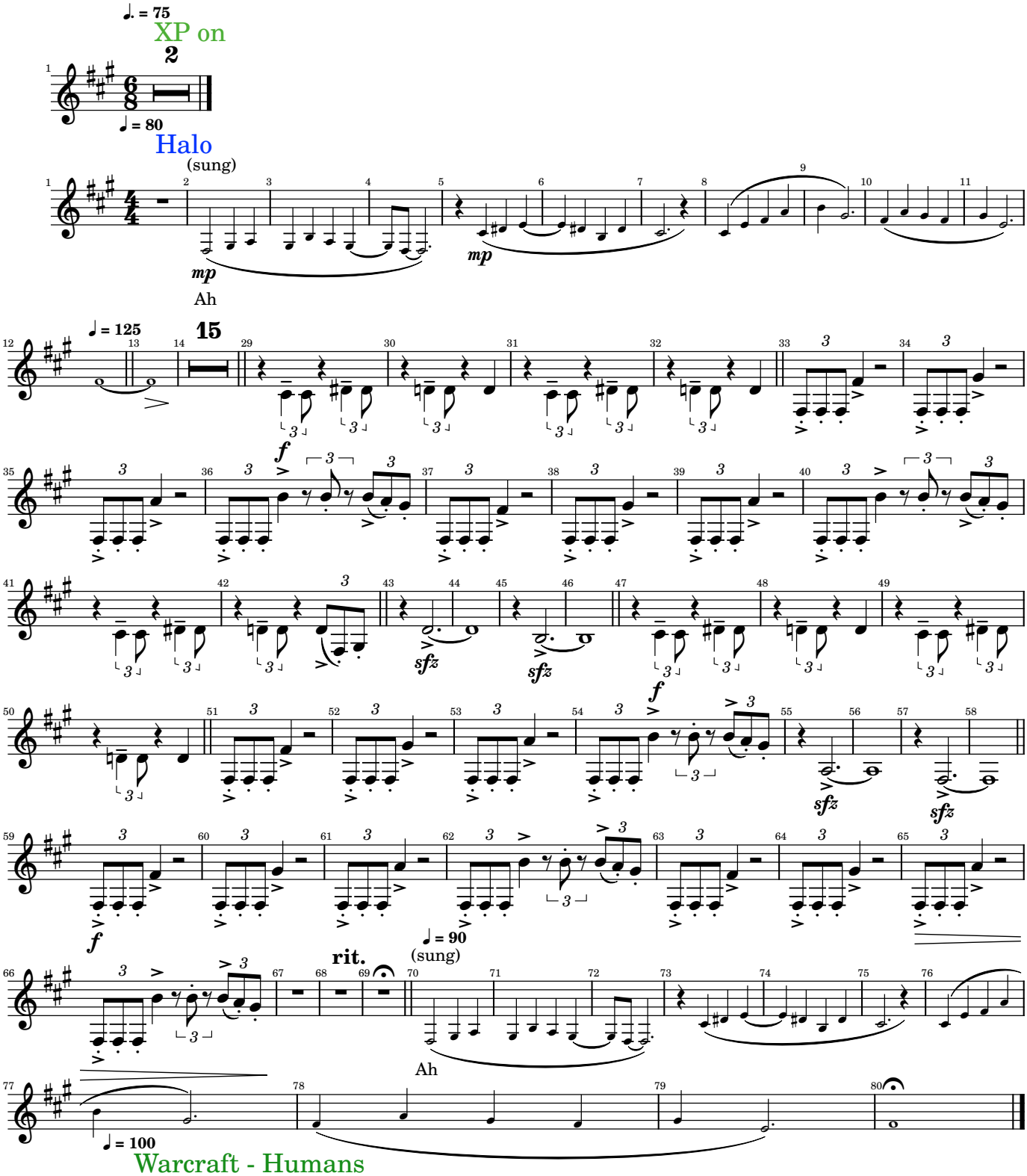

Video Games and Music

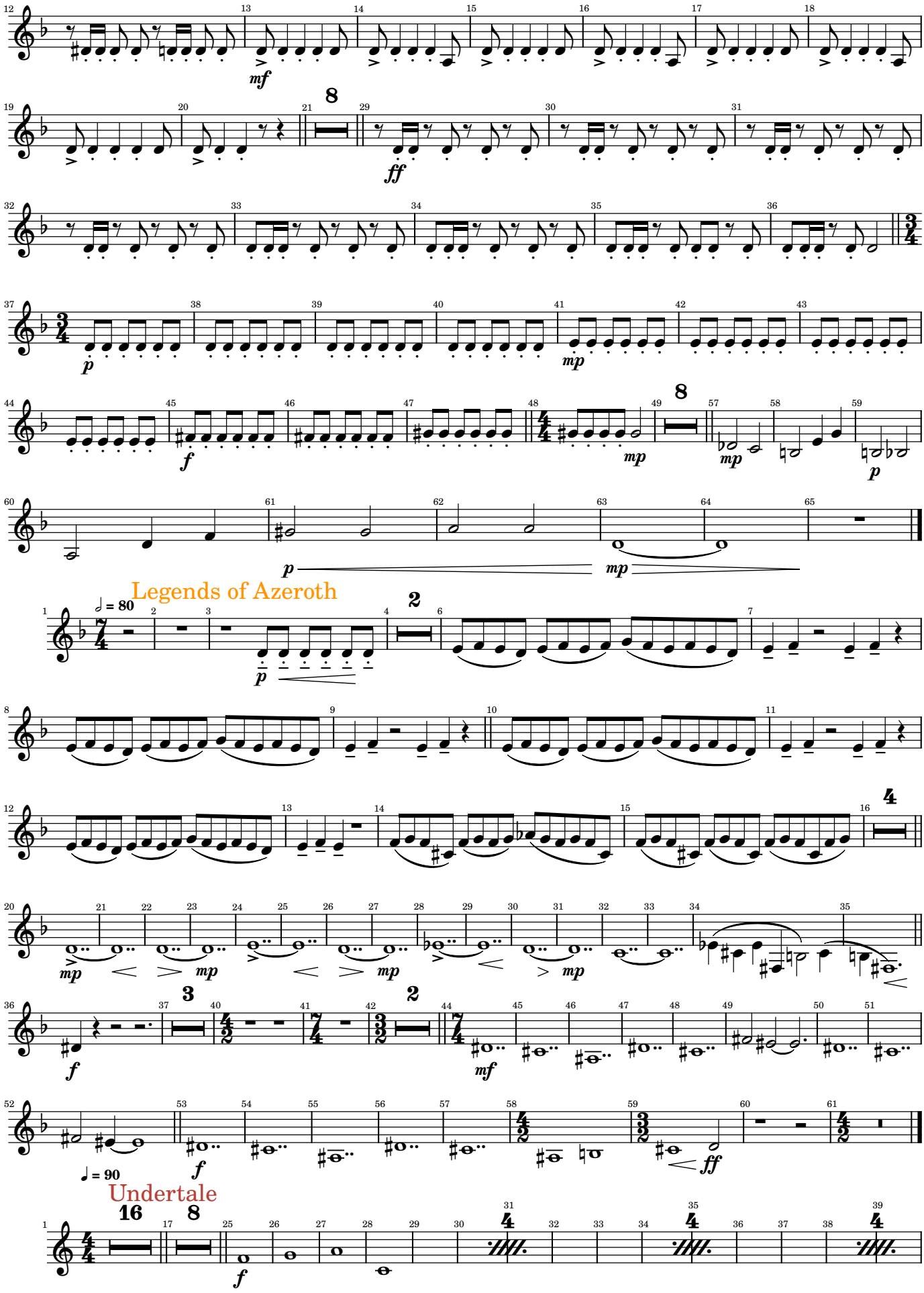

Video Games and Music

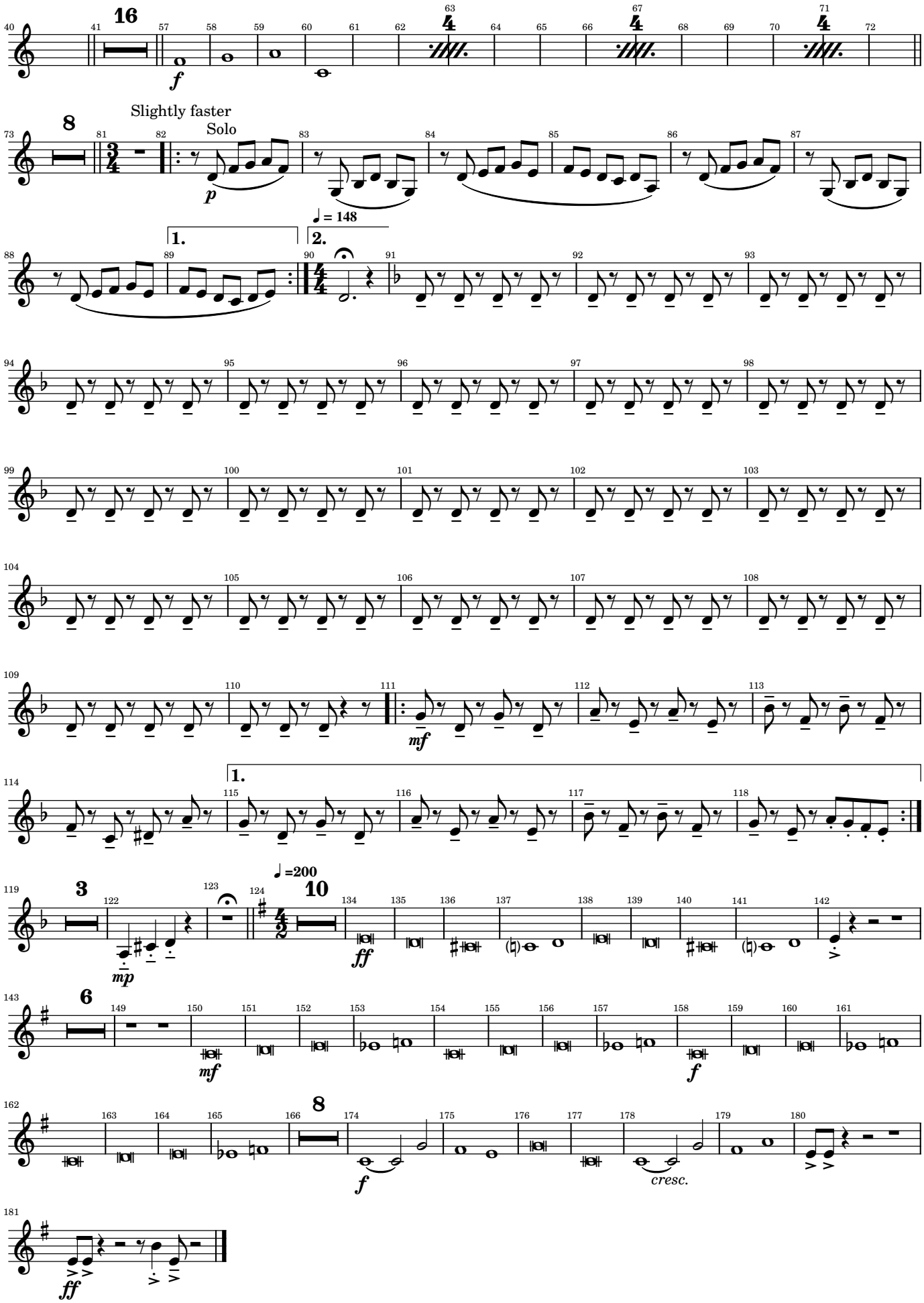

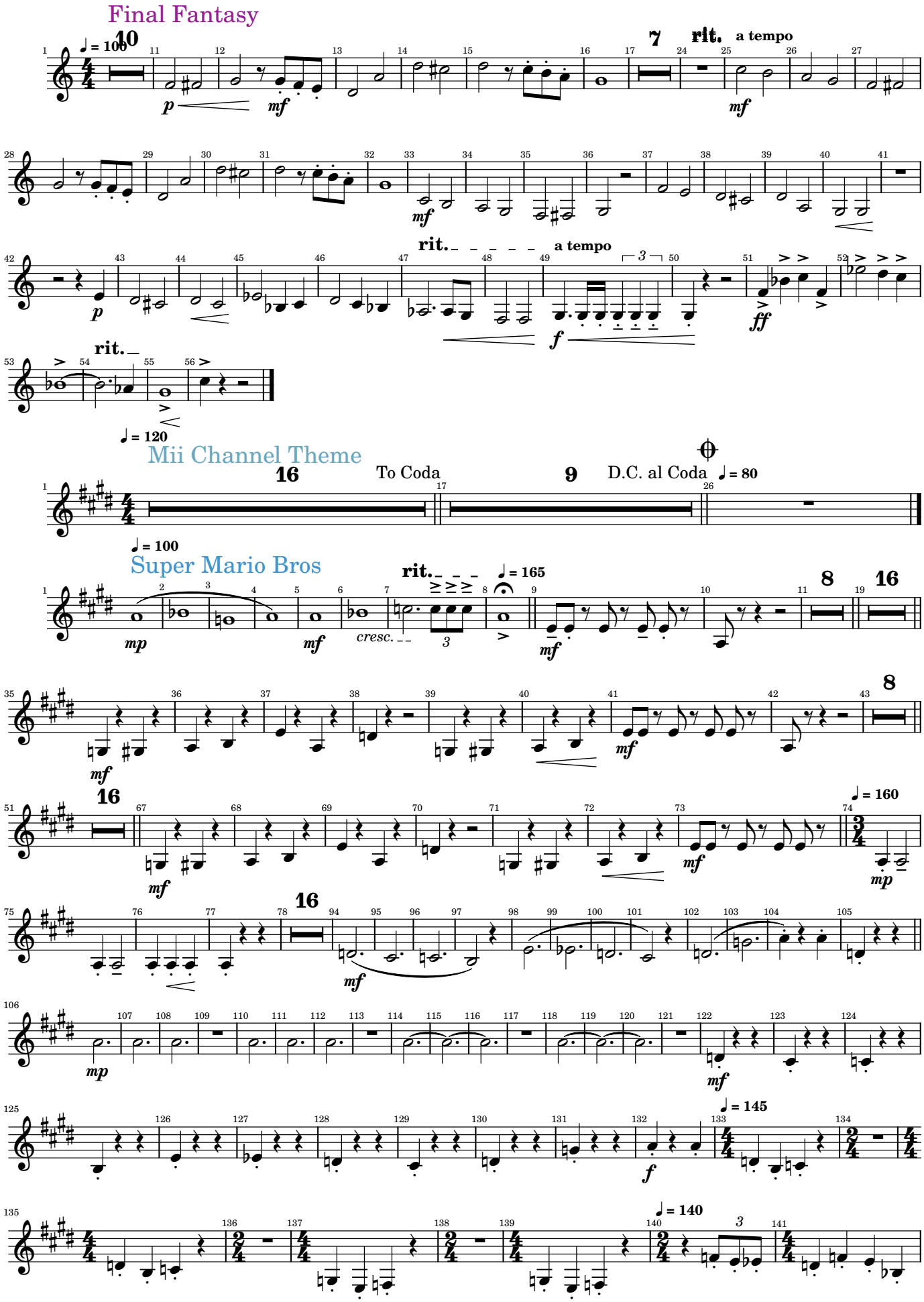
Final Fantasy
♩ = 100
10
p
mf
7
rit.
a tempo
mf
mf
p
rit.
a tempo
f
ff
rit.
♩ = 120
Mii Channel Theme
16
To Coda
9
D.C. al Coda
♩ = 80
♩ = 100
Super Mario Bros
rit.
♩ = 165
mp
mf
cresc.
mf
8
16
mf
8
16
mf
♩ = 160
mp
16
mf
mp
mf
f
♩ = 145
♩ = 140

Video Games and Music

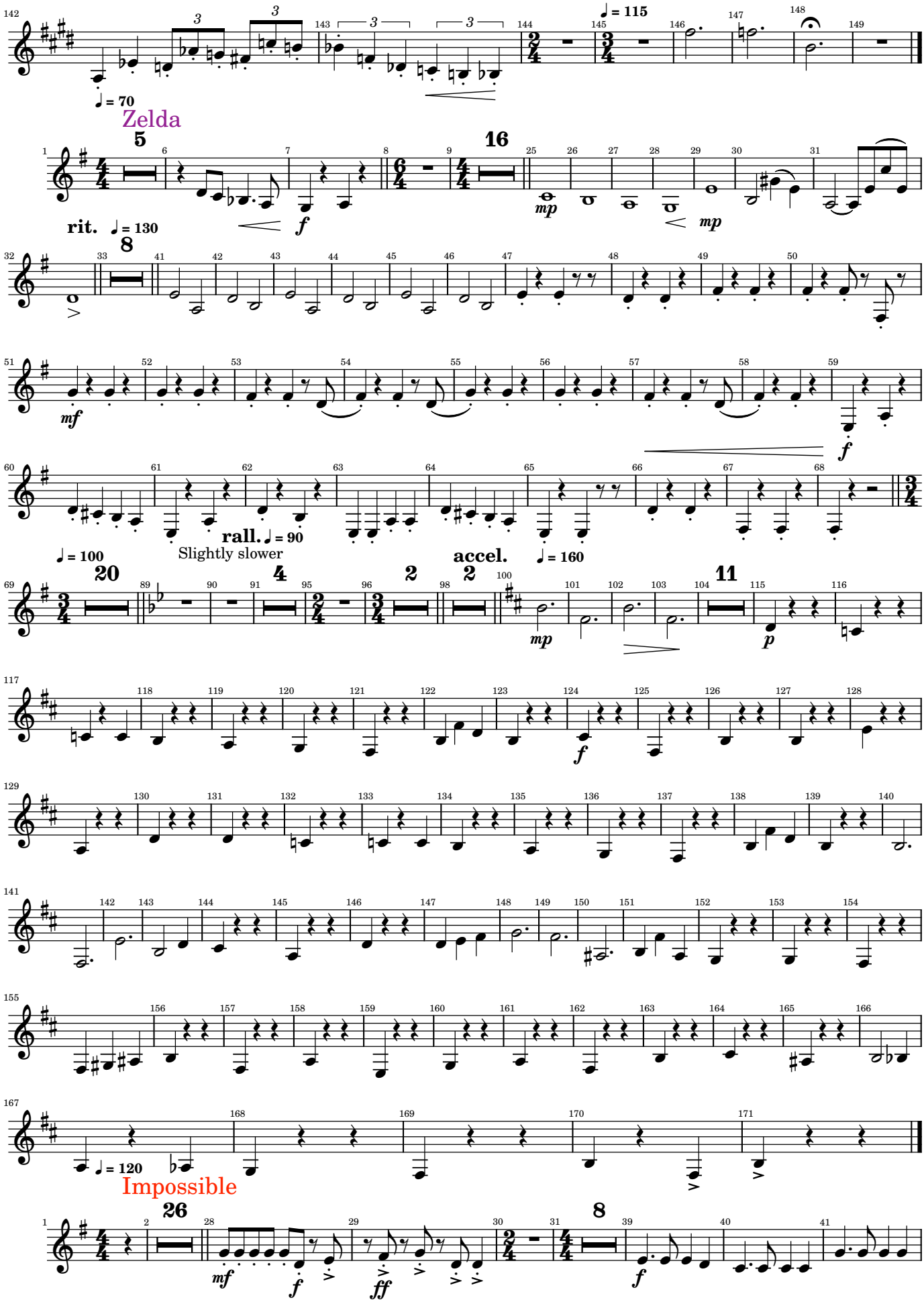

Video Games and Music

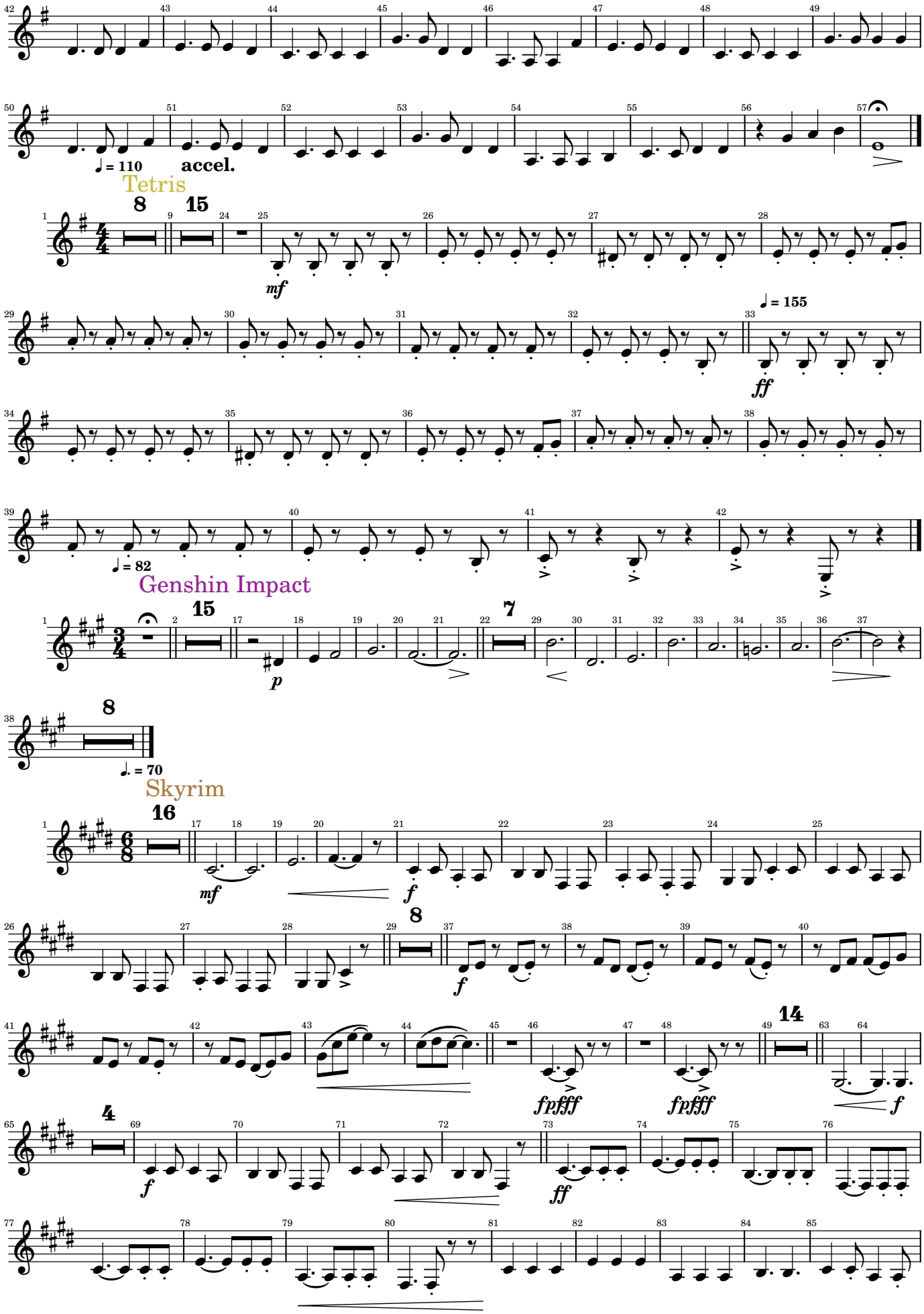

Video Games and Music

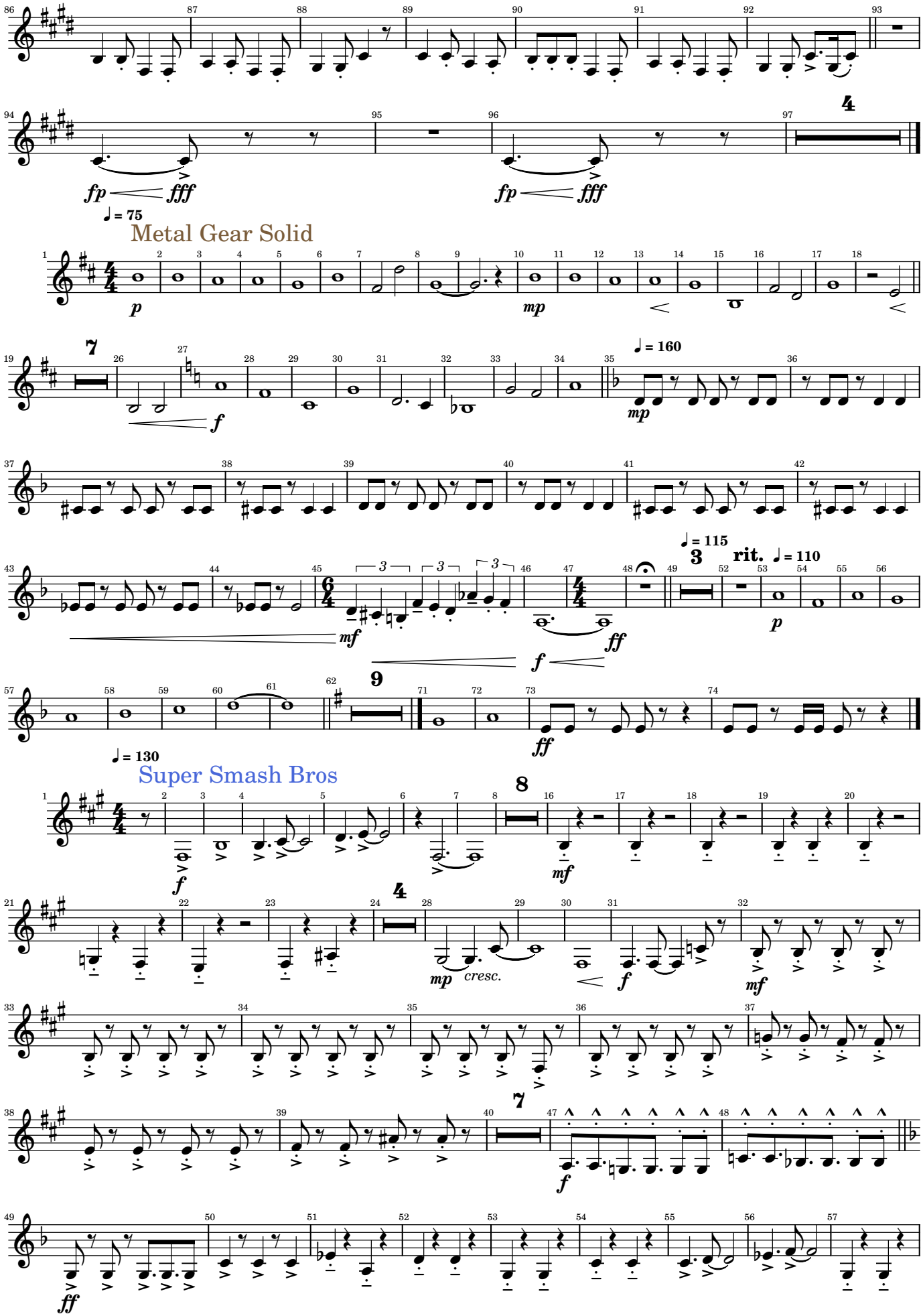

Video Games and Music

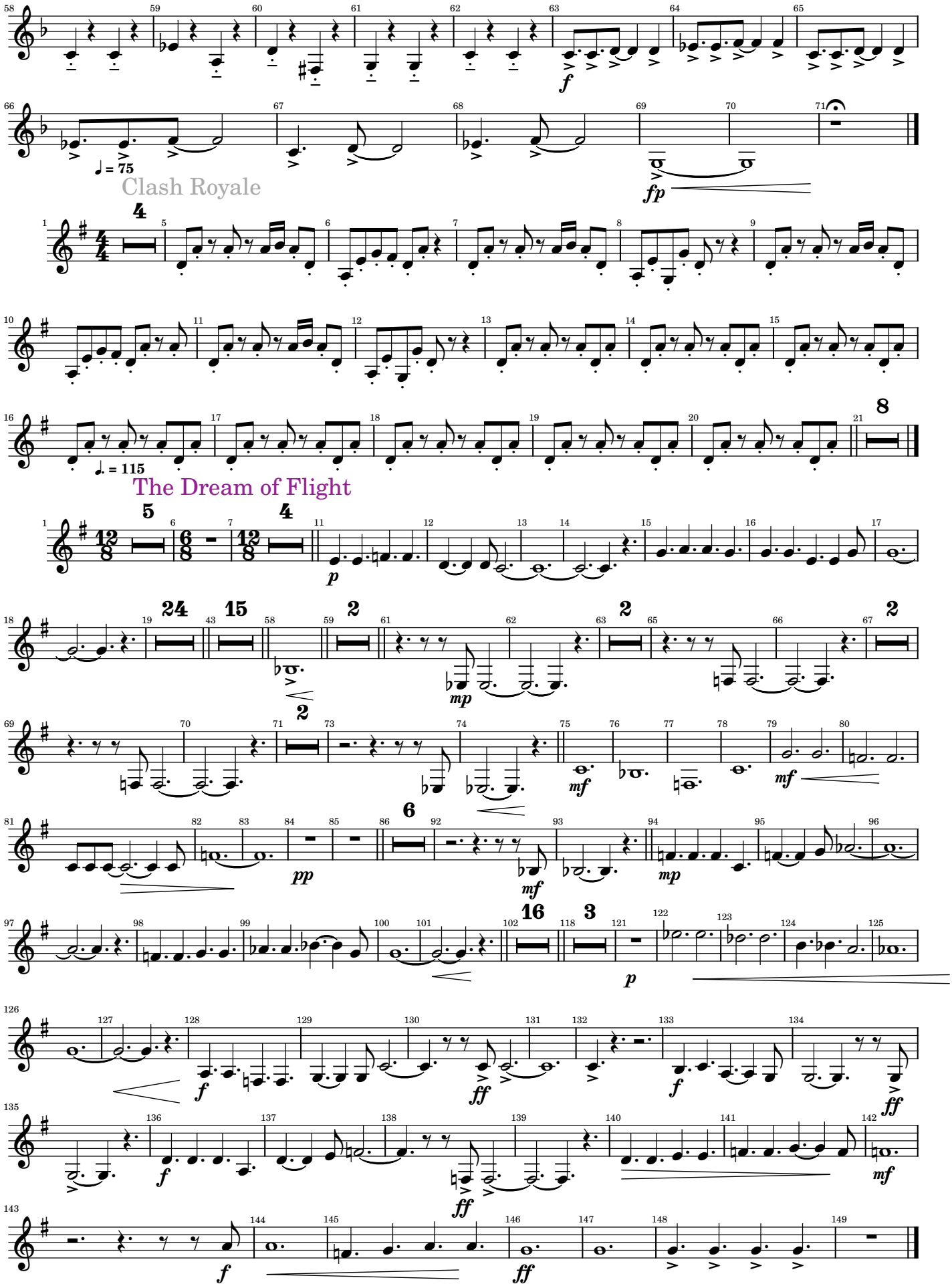

Video Games and Music

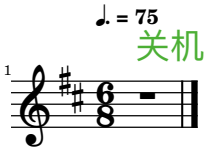

Video Games and Music

Alto Sax 1

Arr. Tubbs

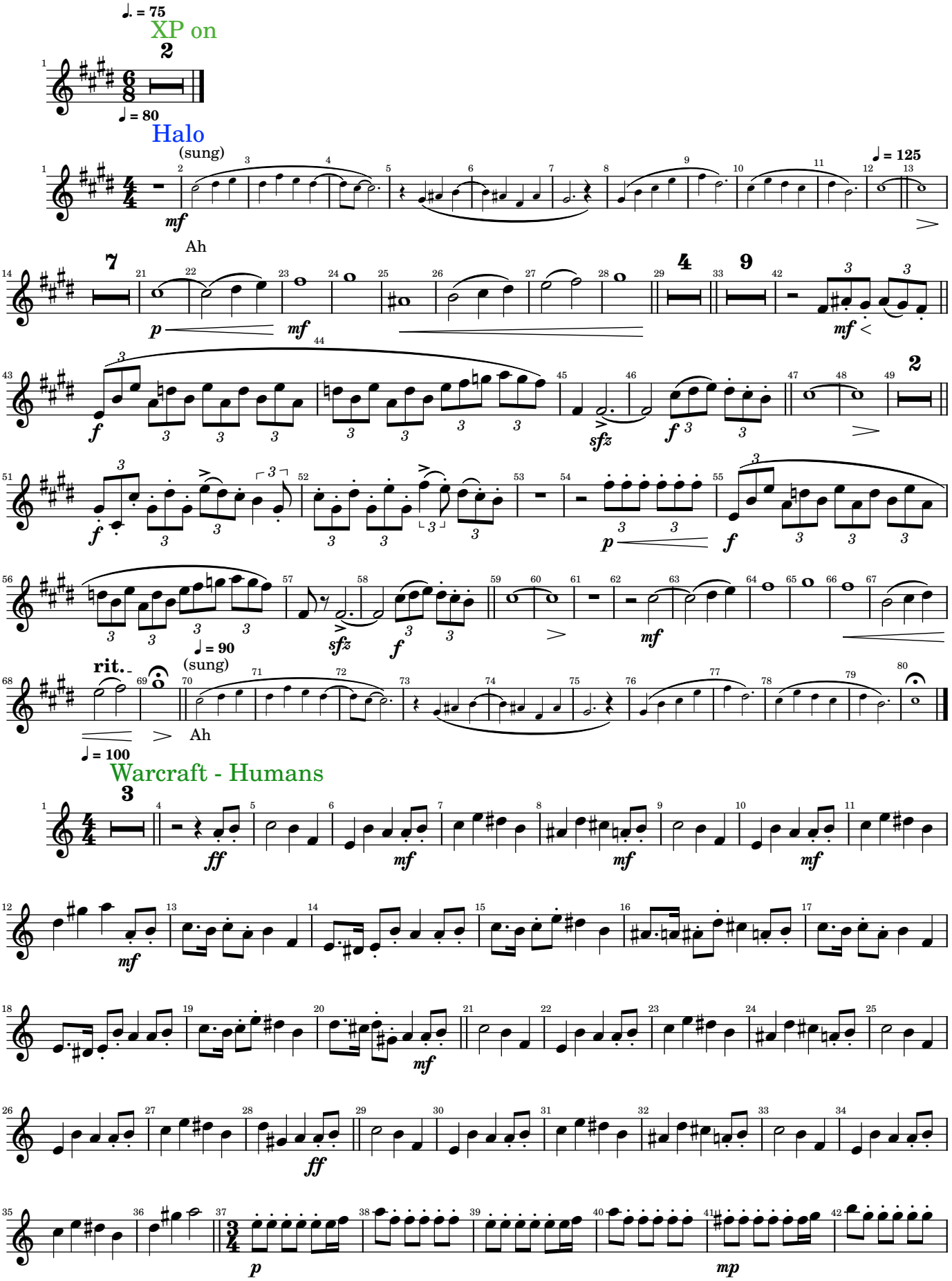

2025-04-07

Video Games and Music

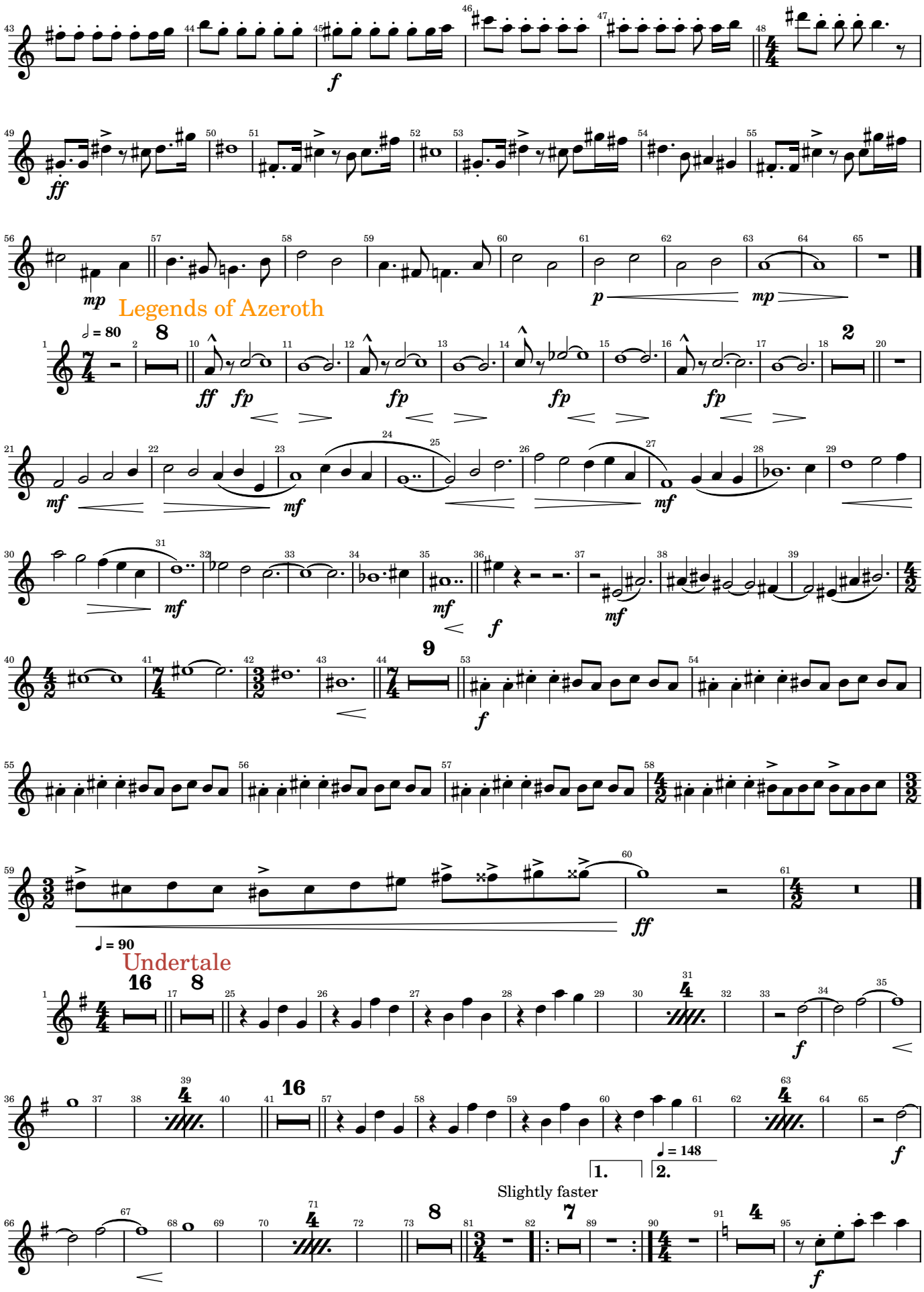

Video Games and Music

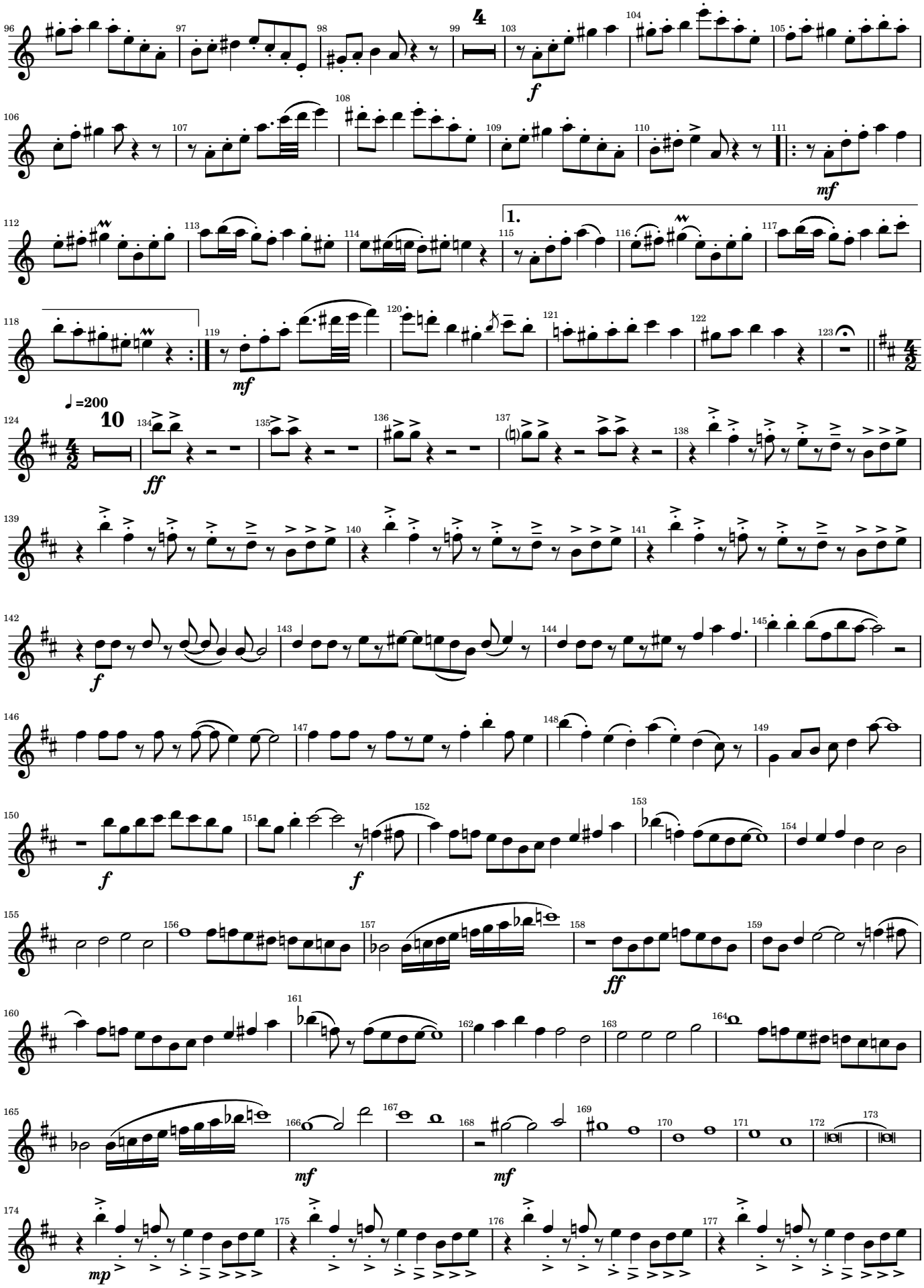

Video Games and Music

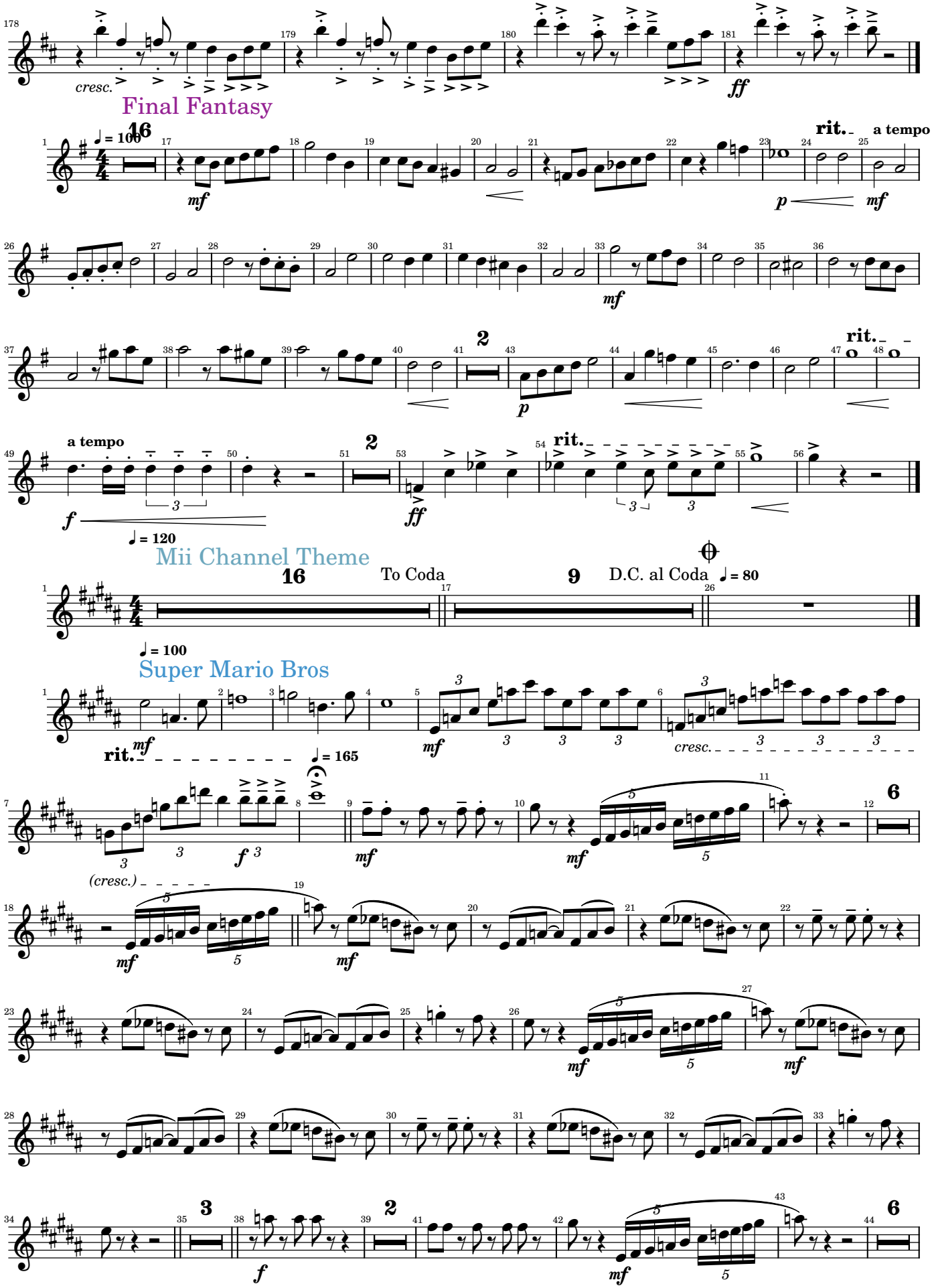

Video Games and Music

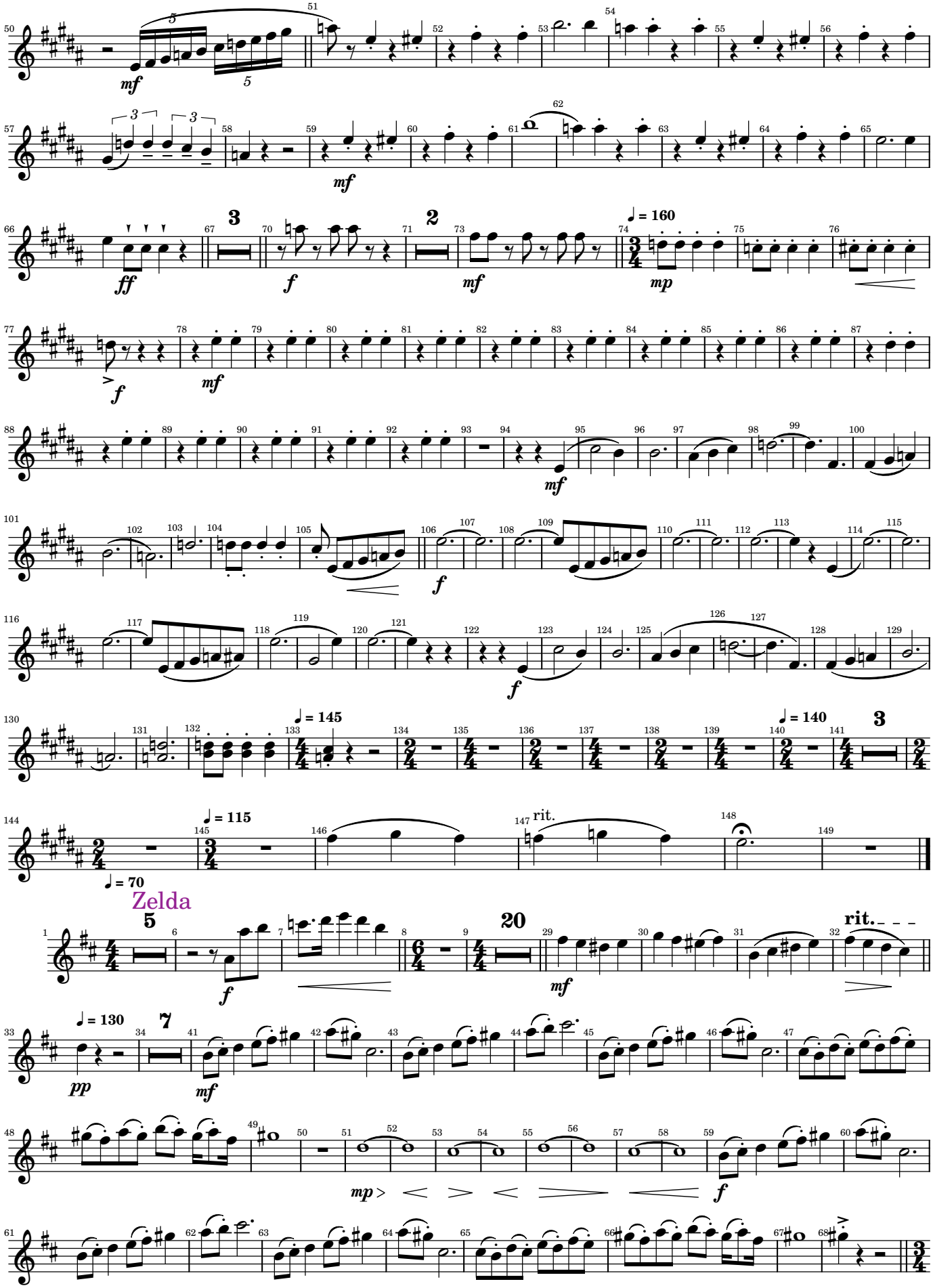

Video Games and Music

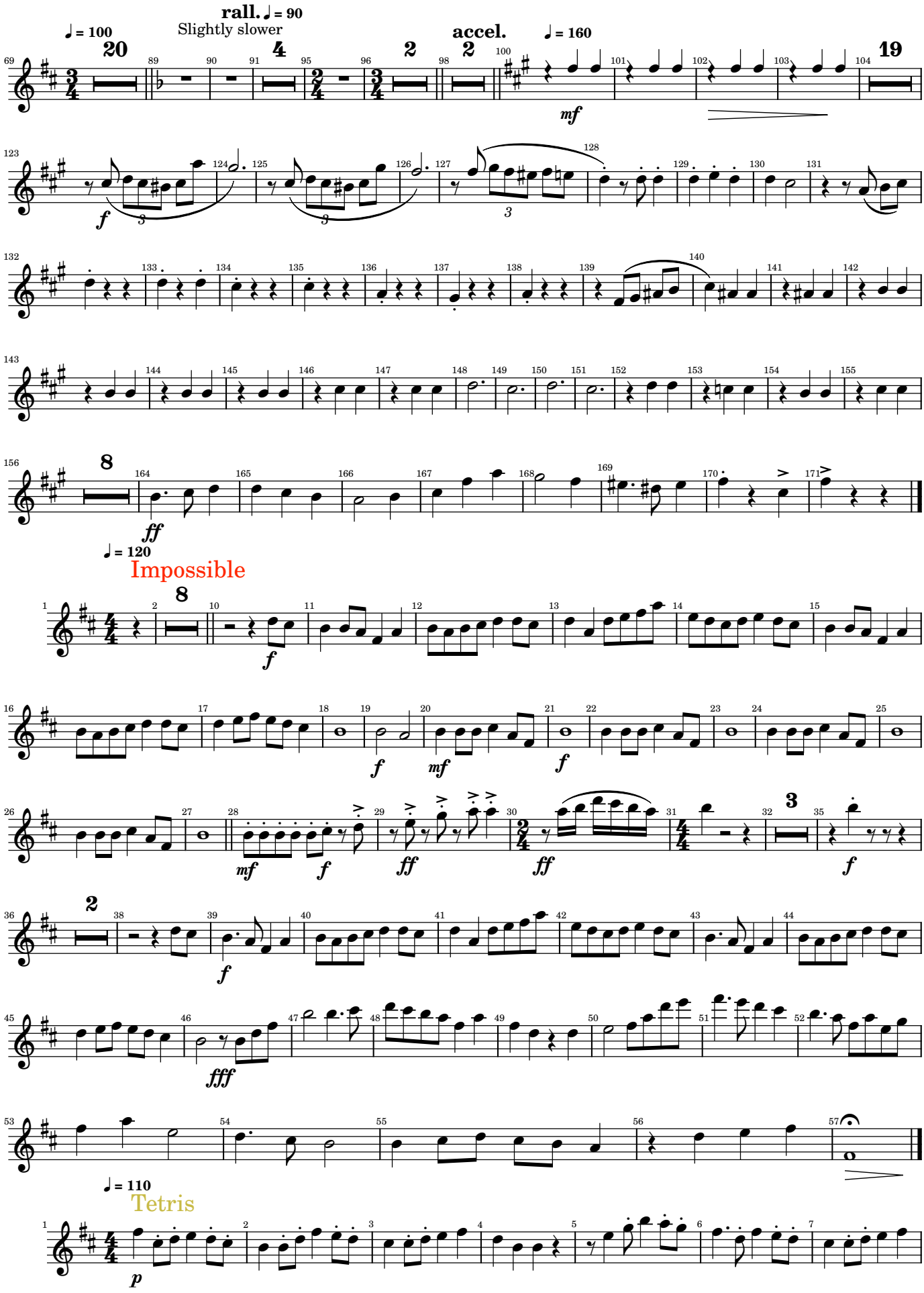

Video Games and Music

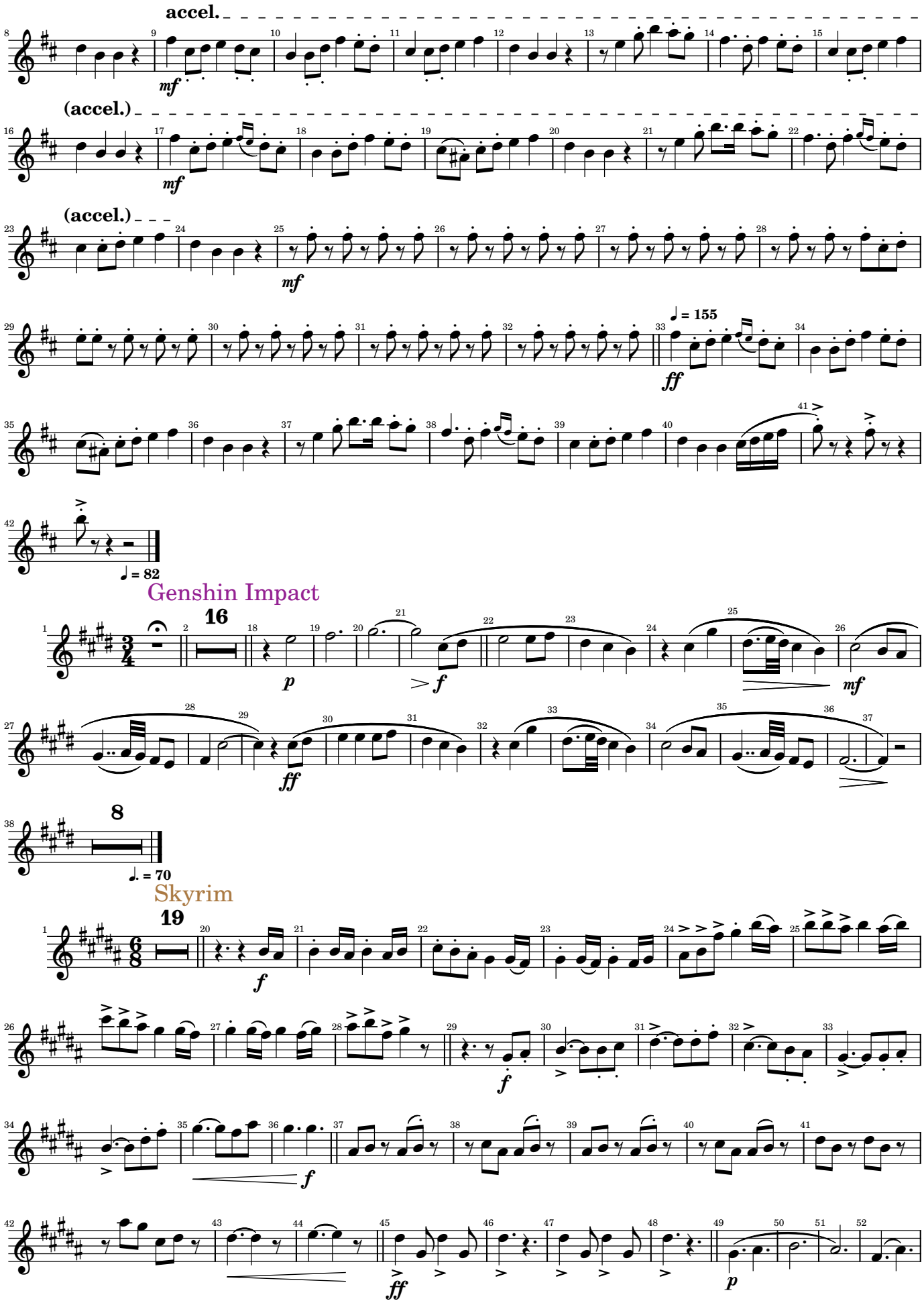

Video Games and Music

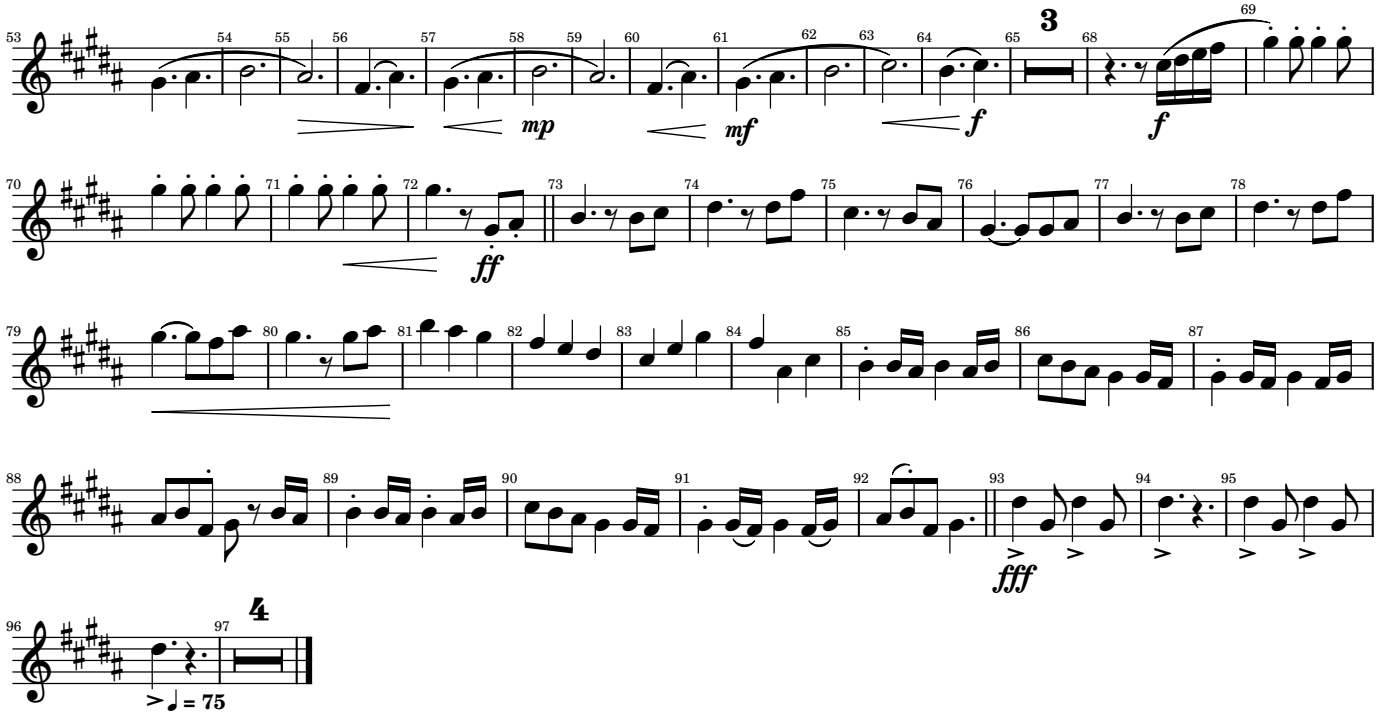

Metal Gear Solid

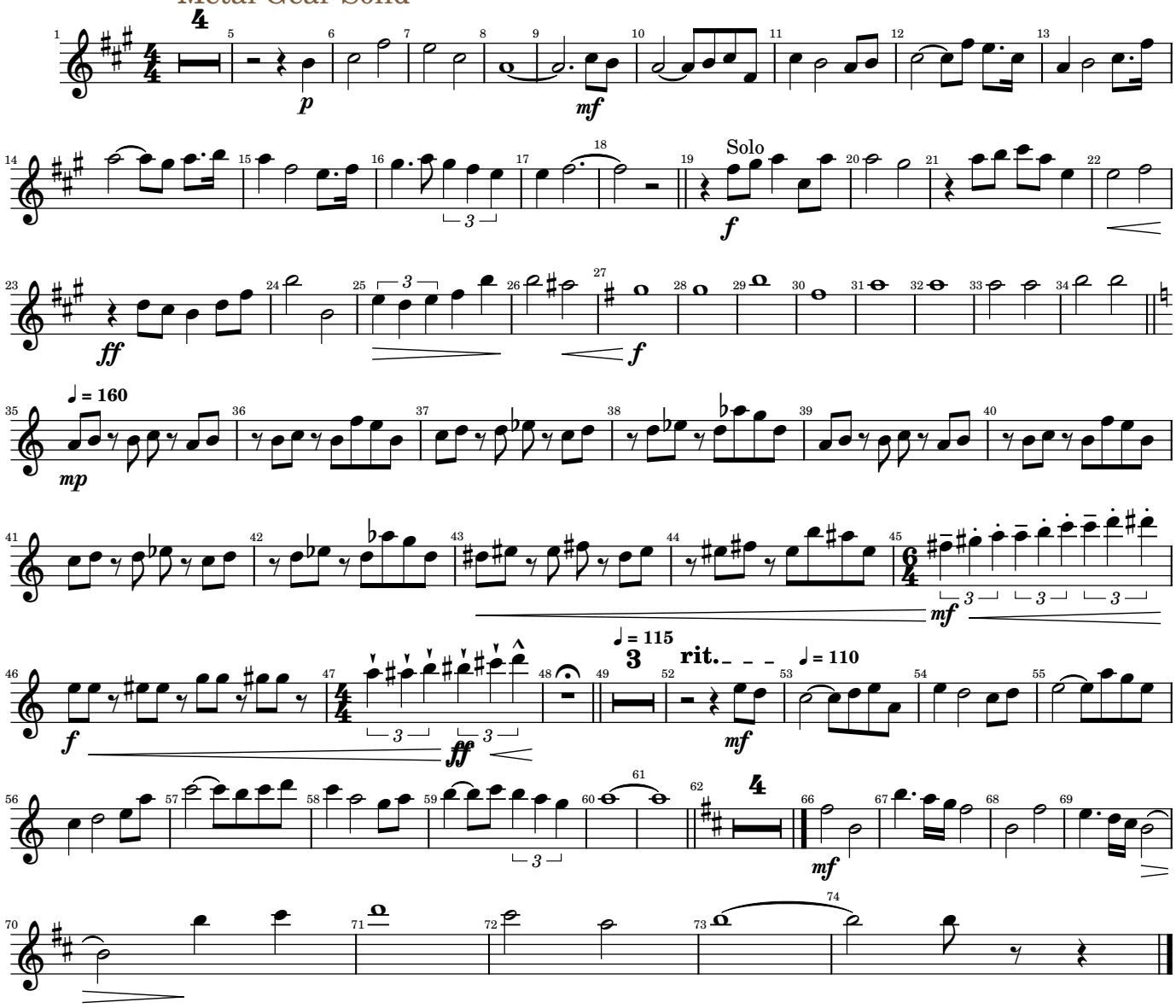

Video Games and Music

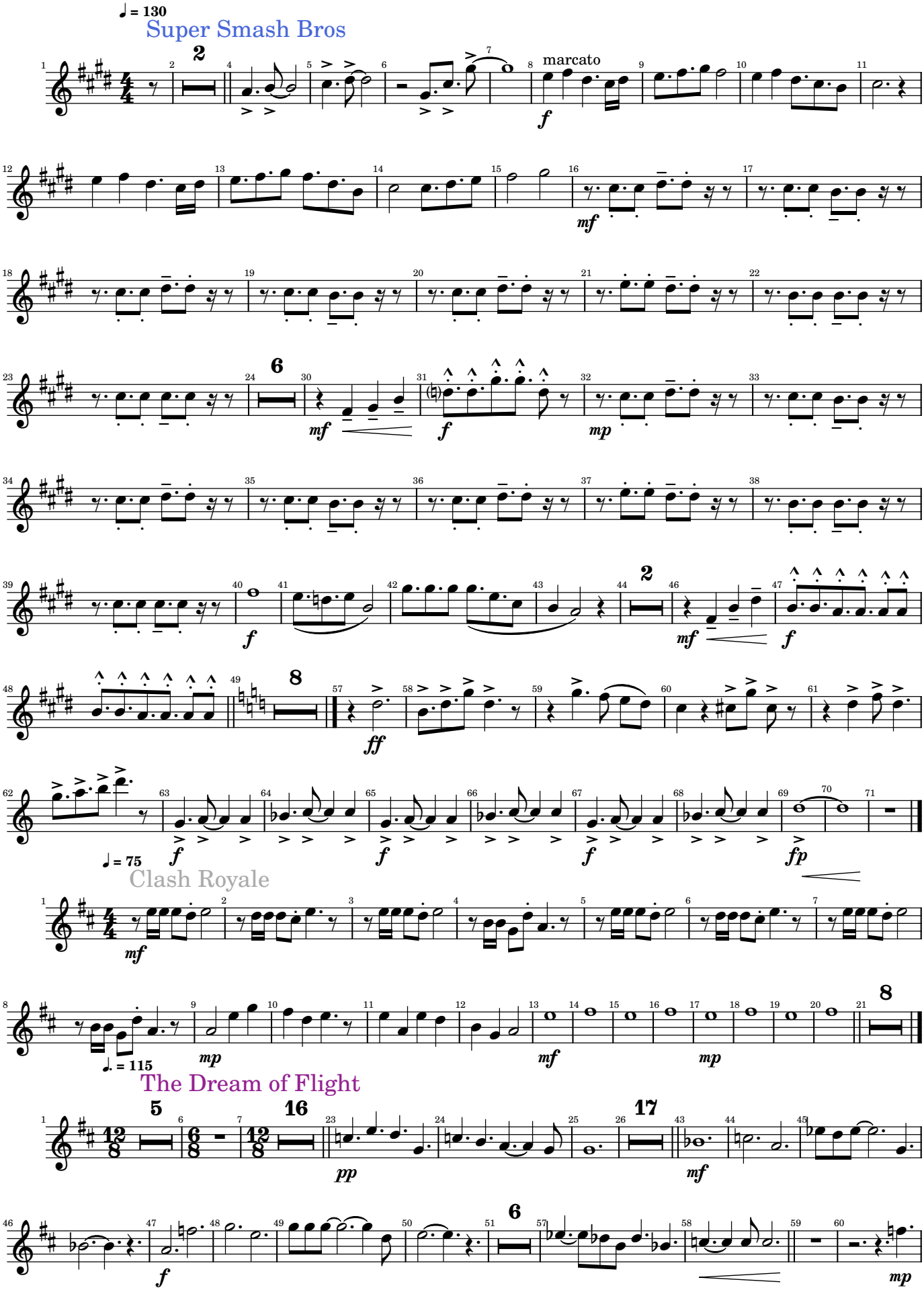

Video Games and Music

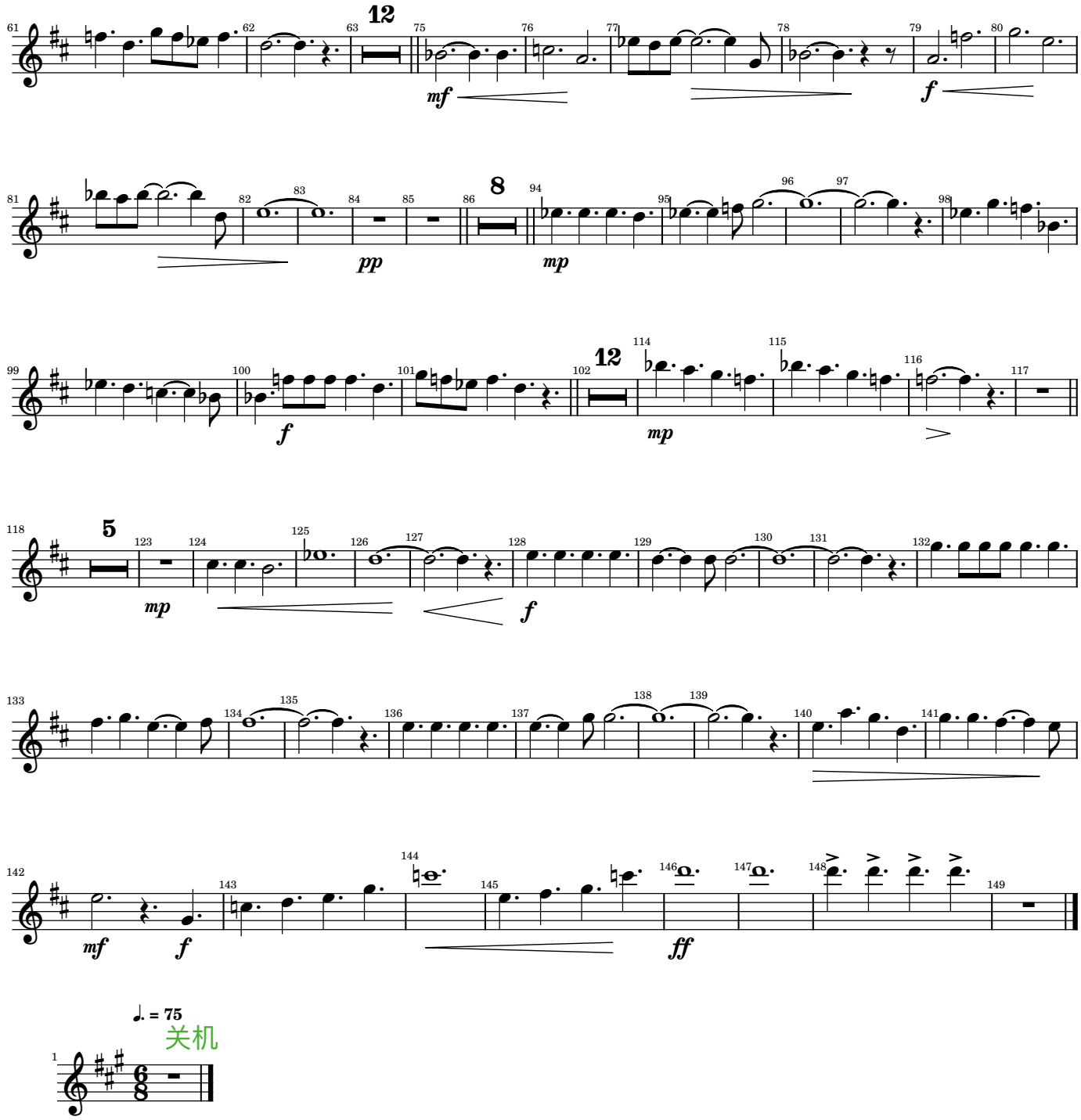

Video Games and Music

Alto Sax 2

Arr. Tubbs

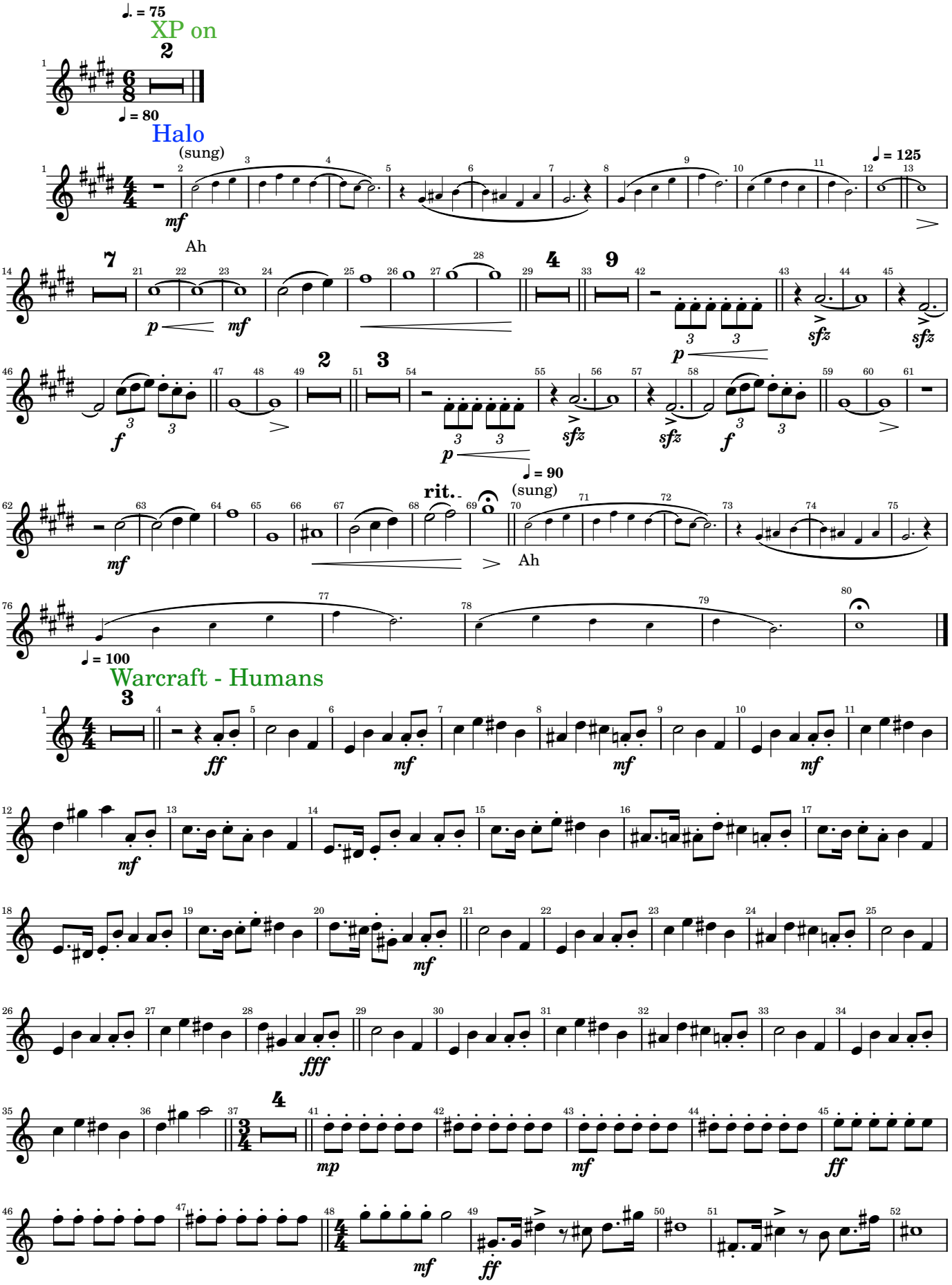

Video Games and Music

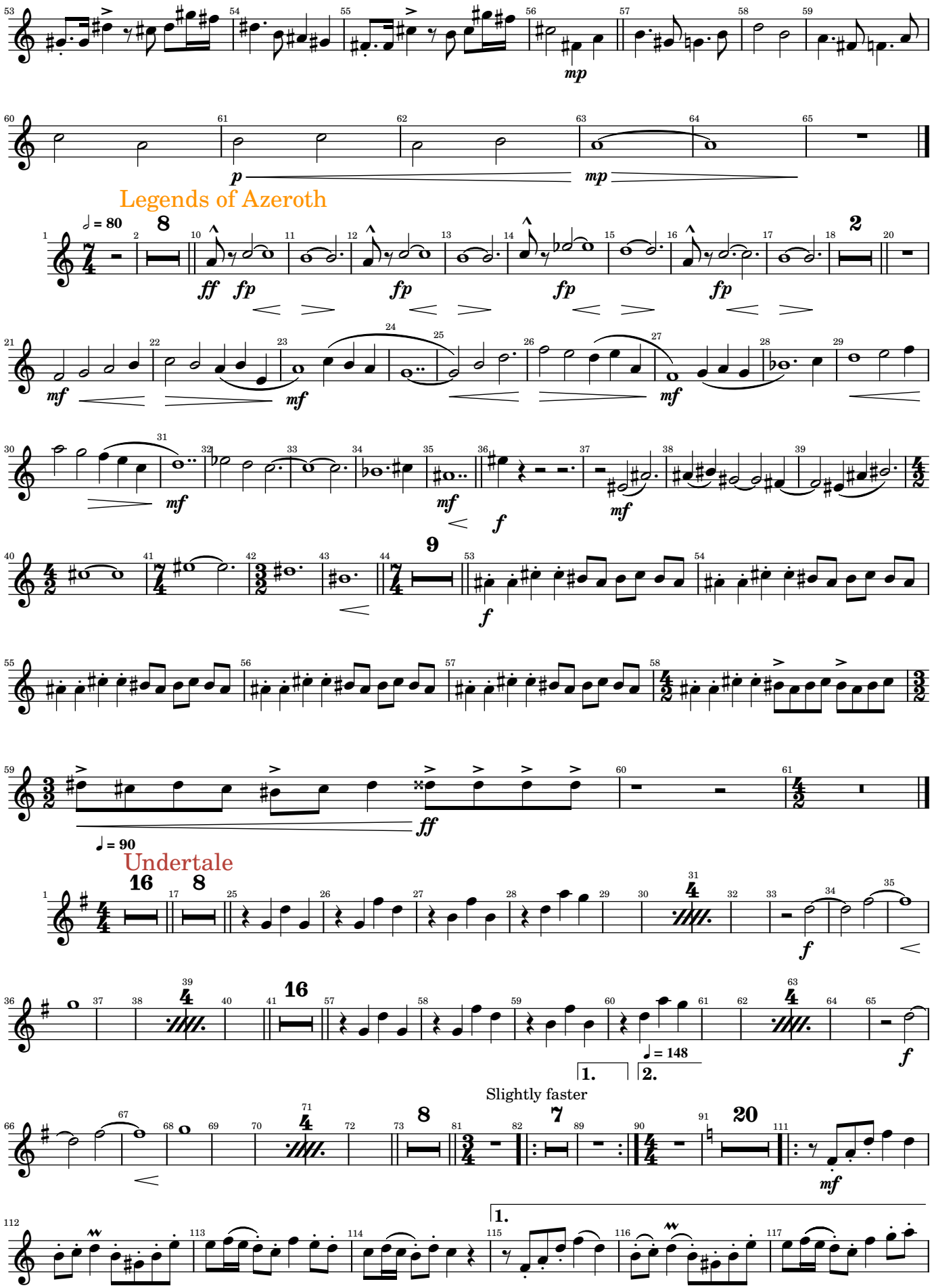

Video Games and Music

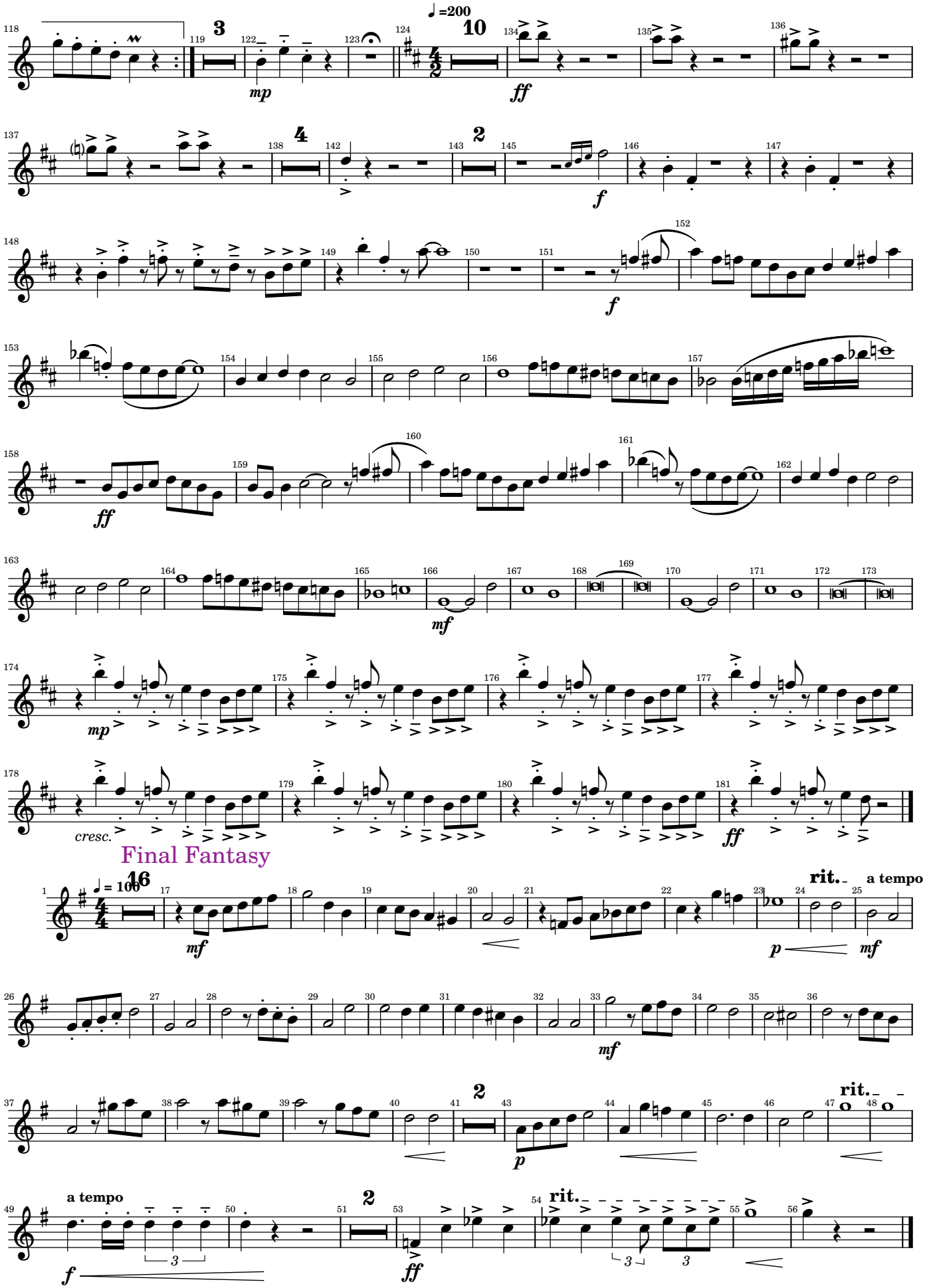

Video Games and Music

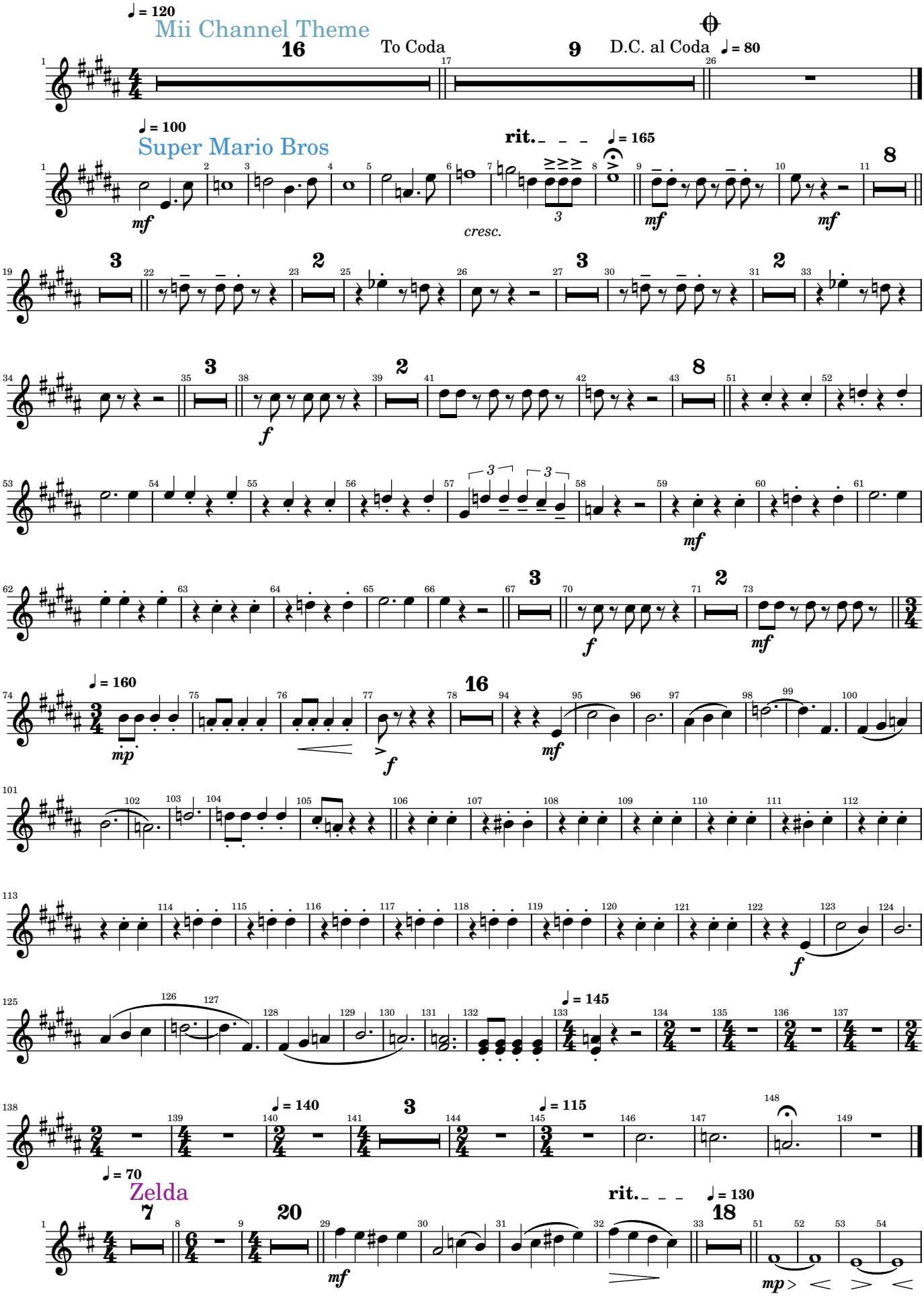

Video Games and Music

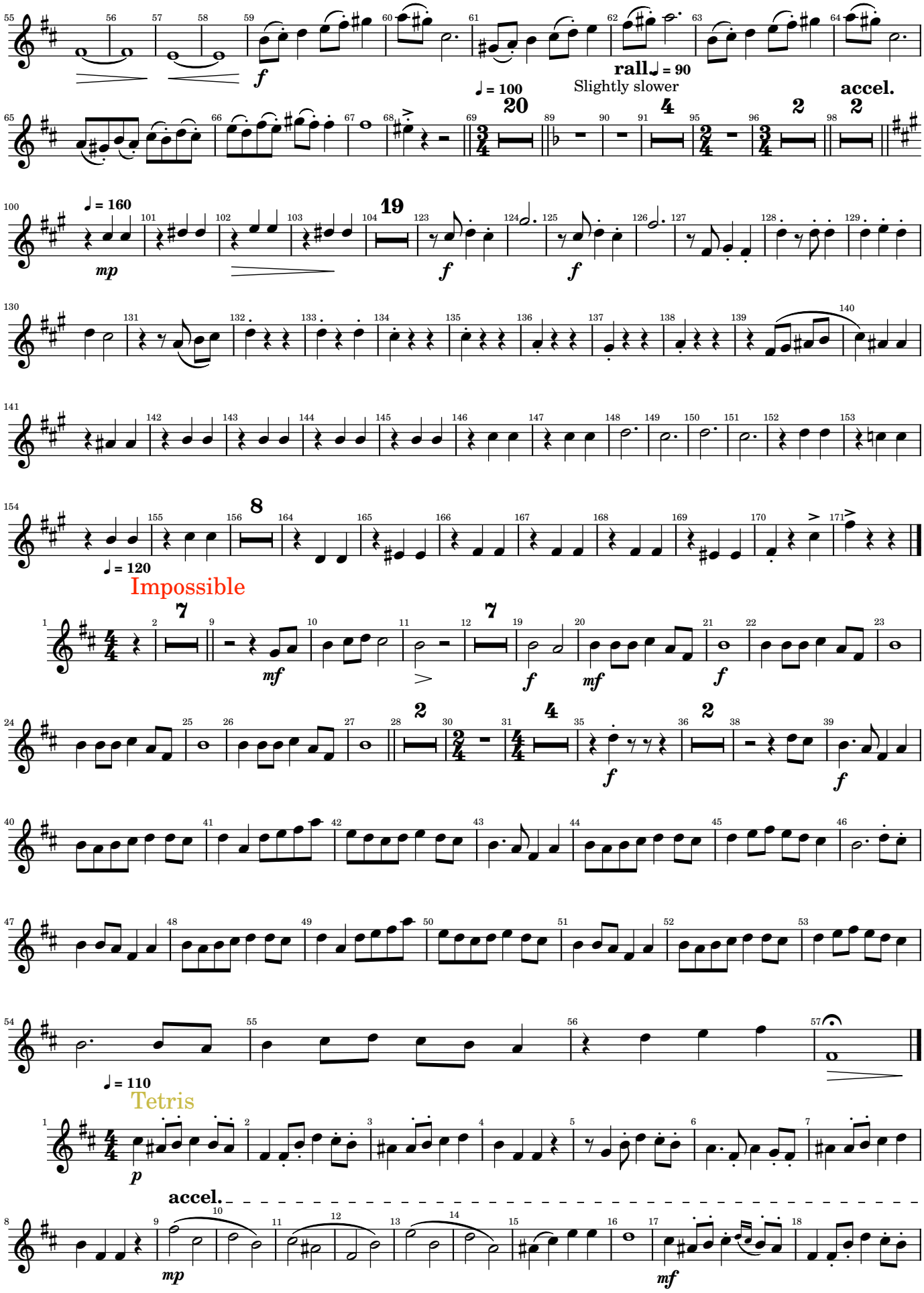

Video Games and Music

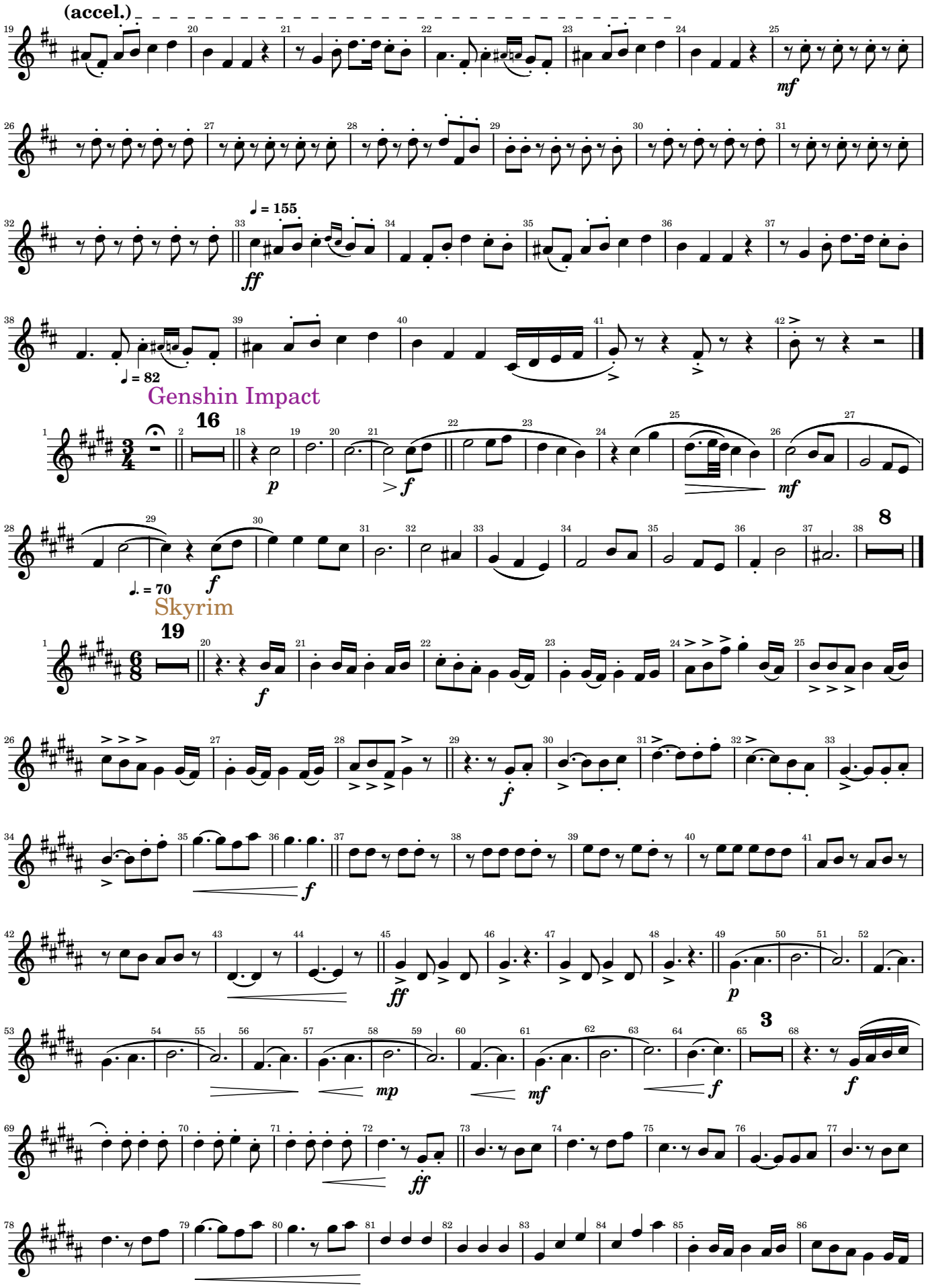

Video Games and Music

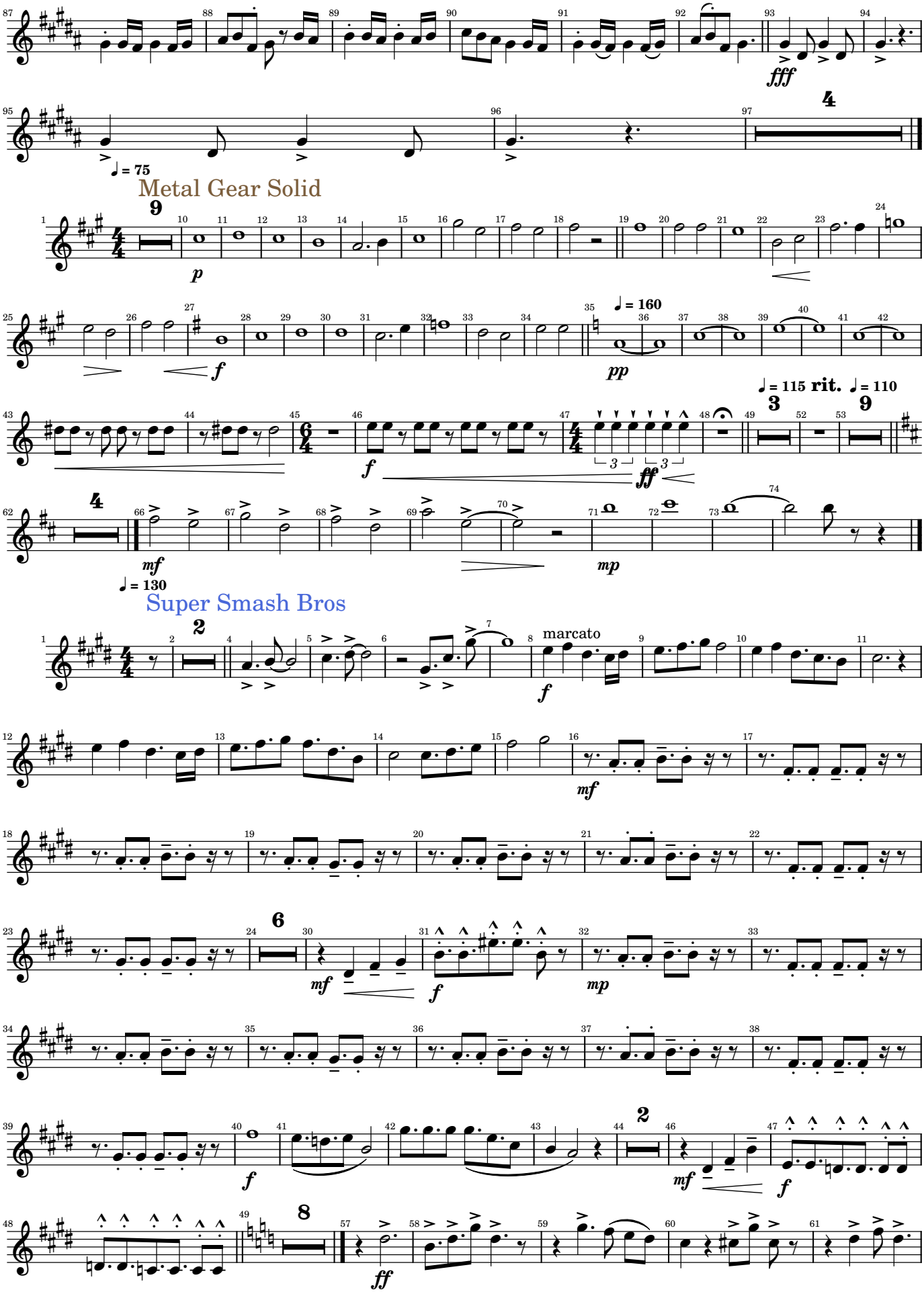

Video Games and Music

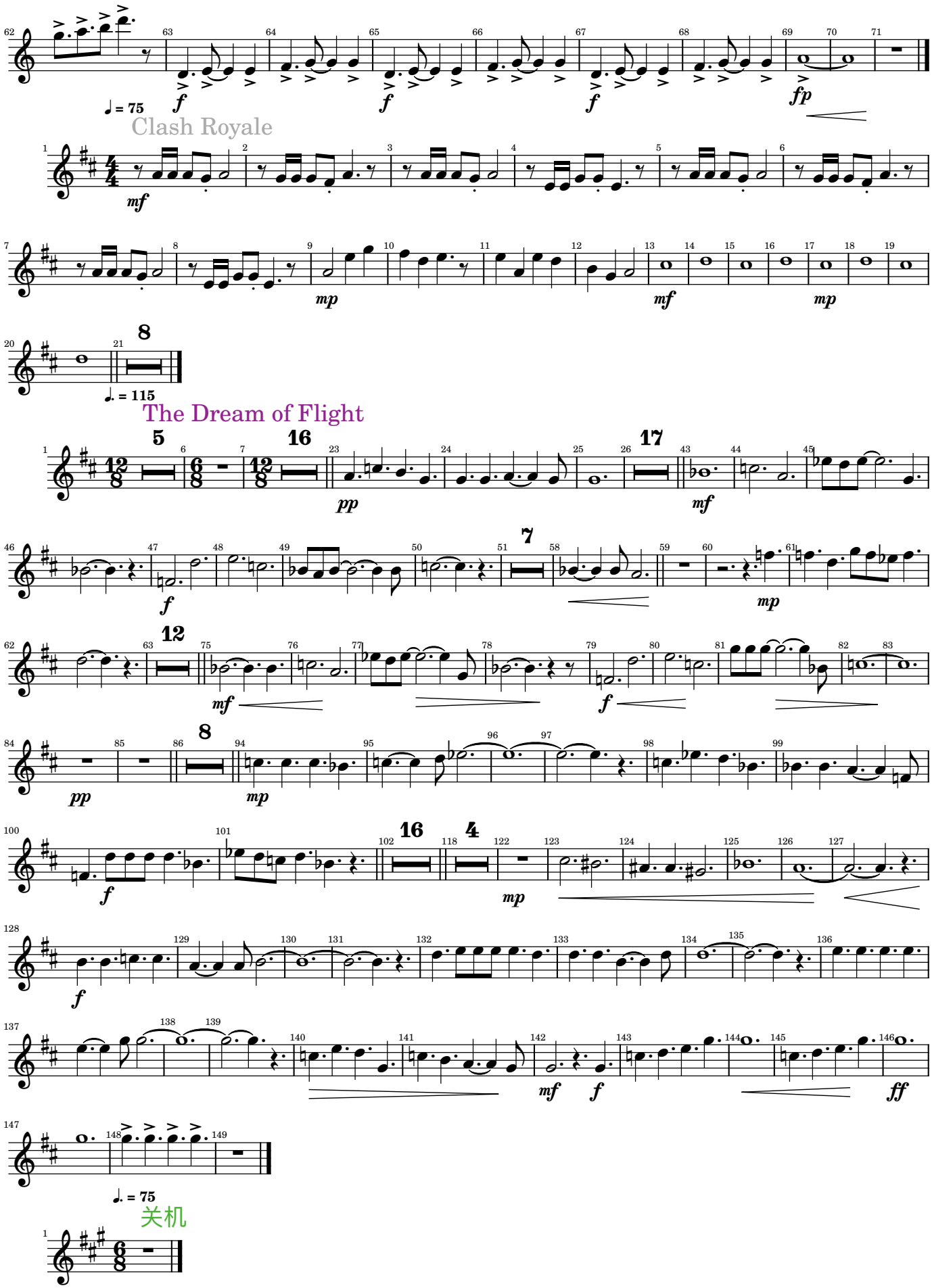

Video Games and Music

Alto Sax 3

Arr. Tubbs

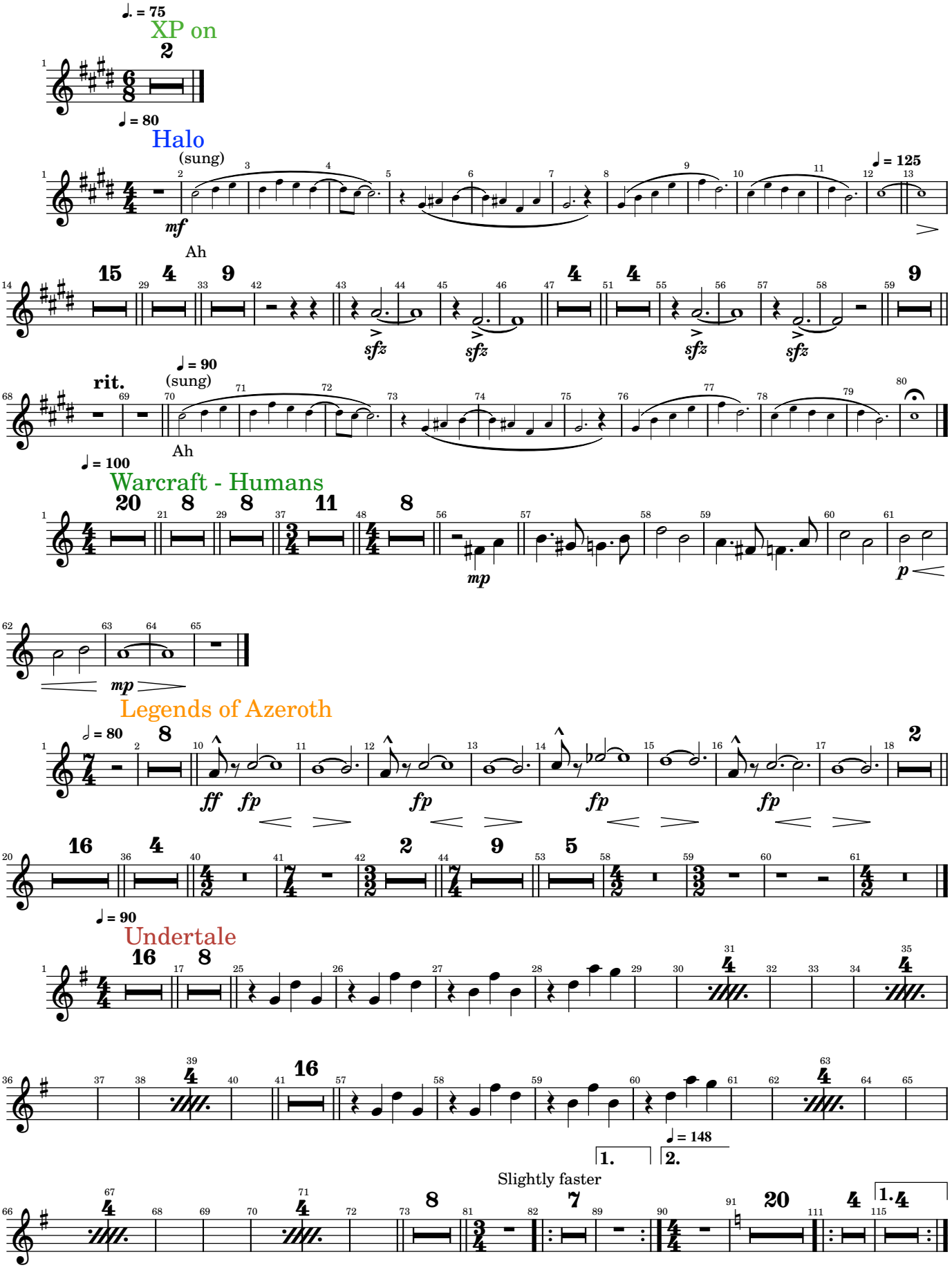

Video Games and Music

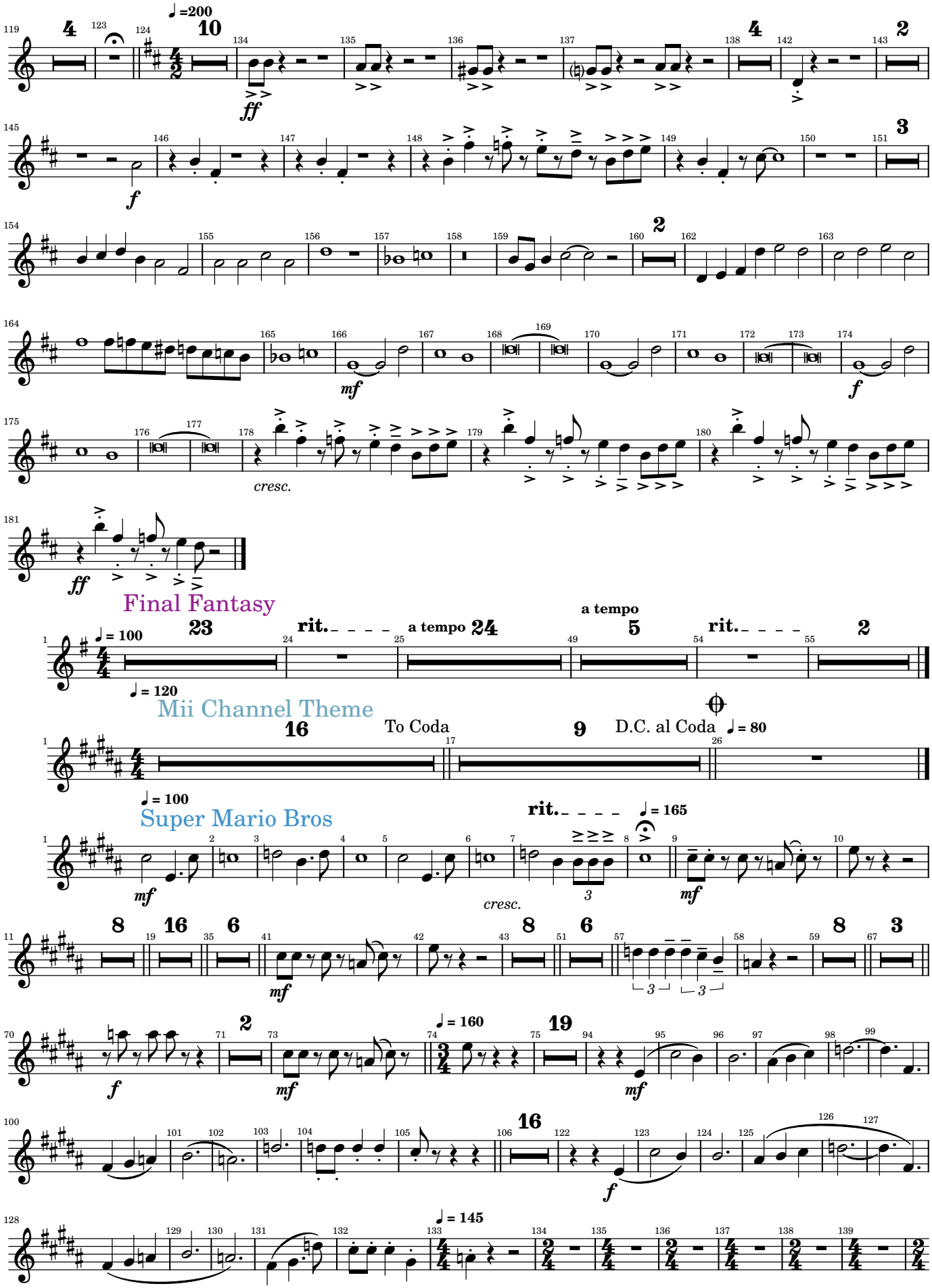

Video Games and Music

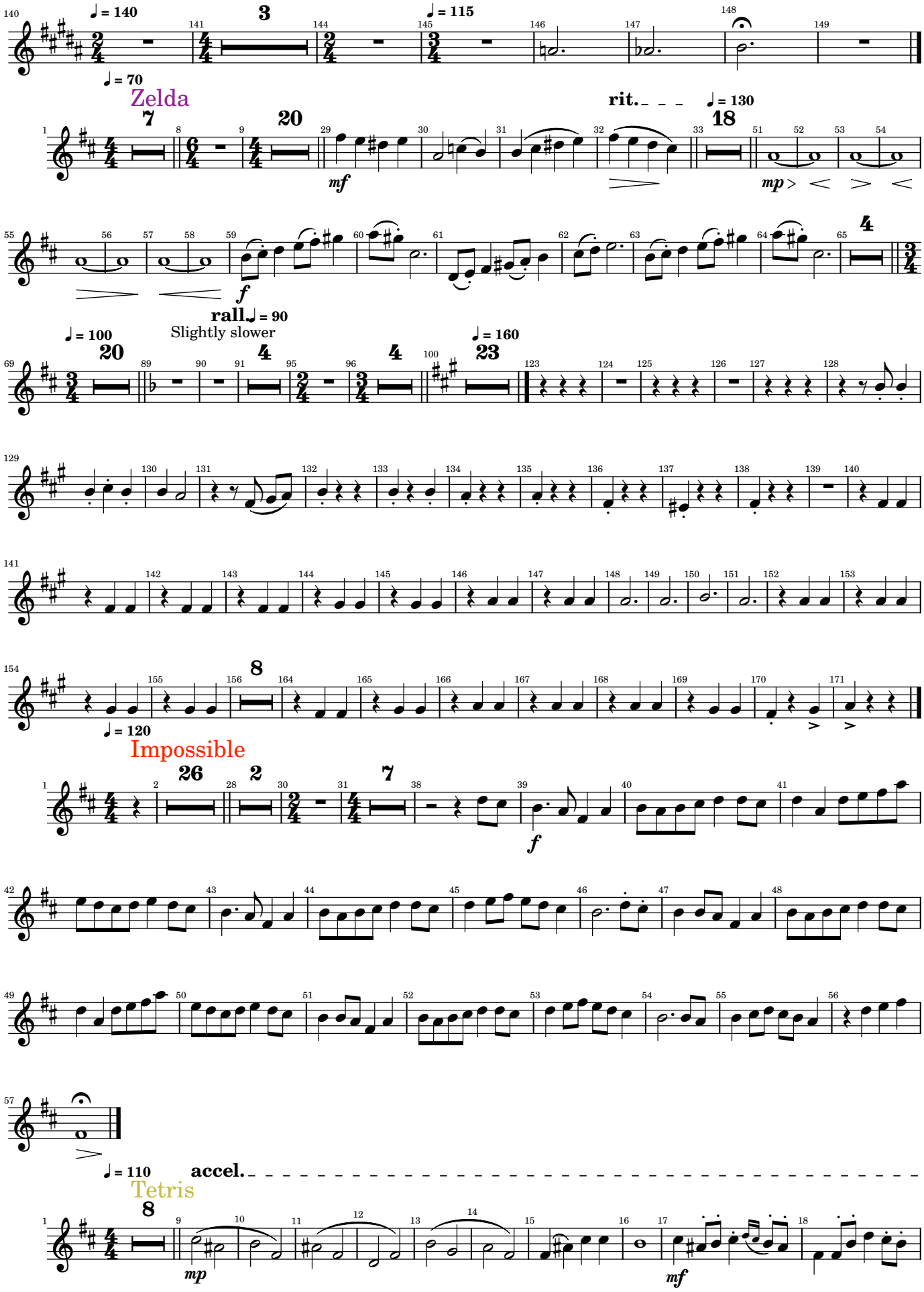

Video Games and Music

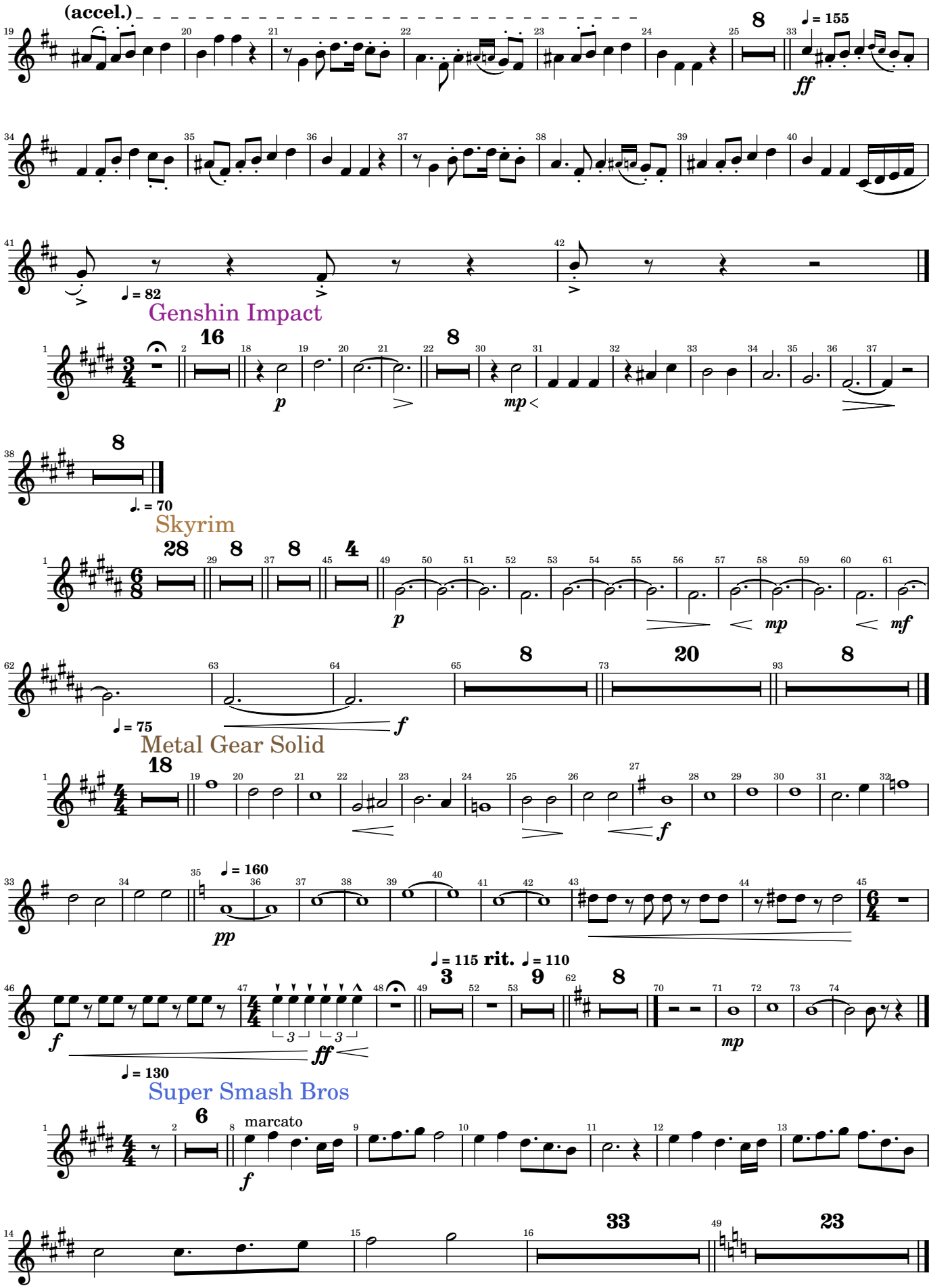

Video Games and Music

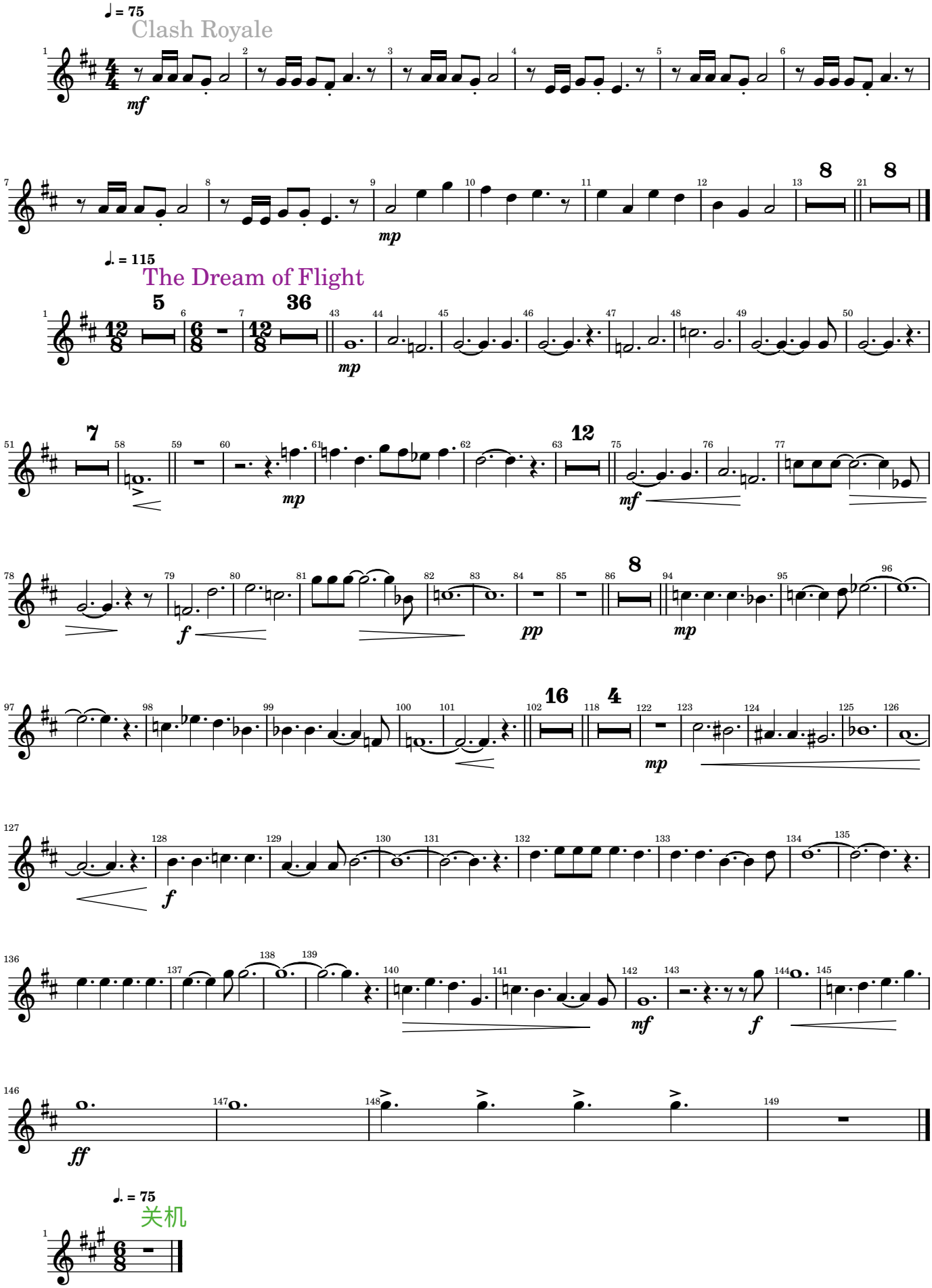

Video Games and Music

Tenor Sax

Arr. Tubbs

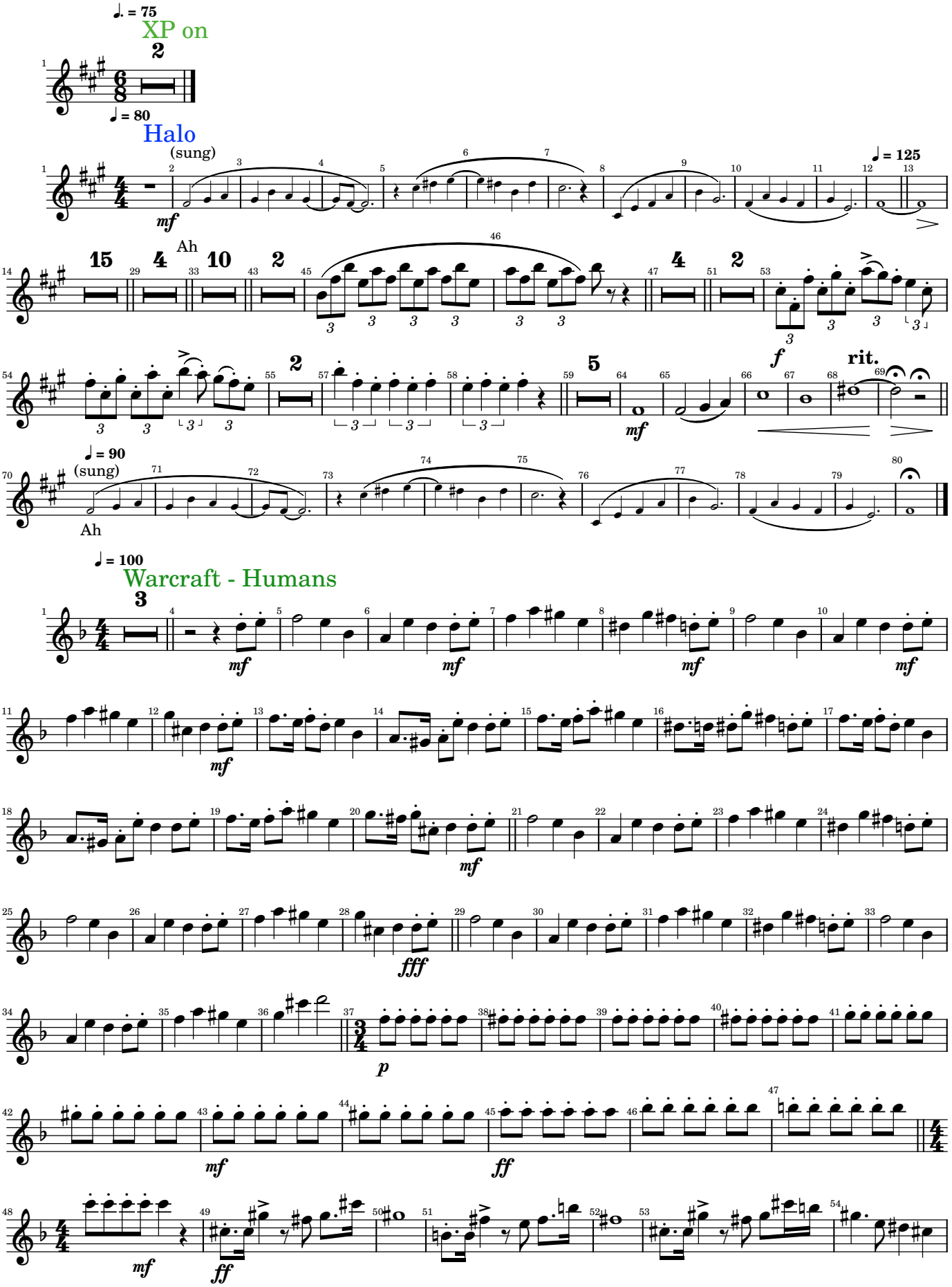

Video Games and Music

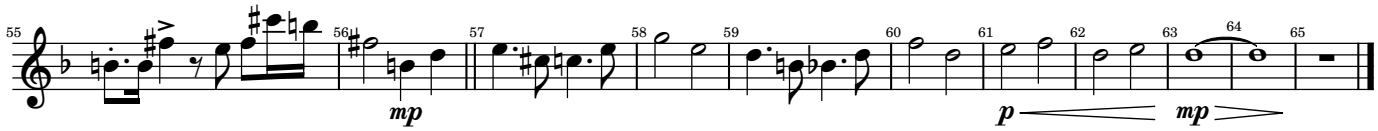

Legends of Azeroth

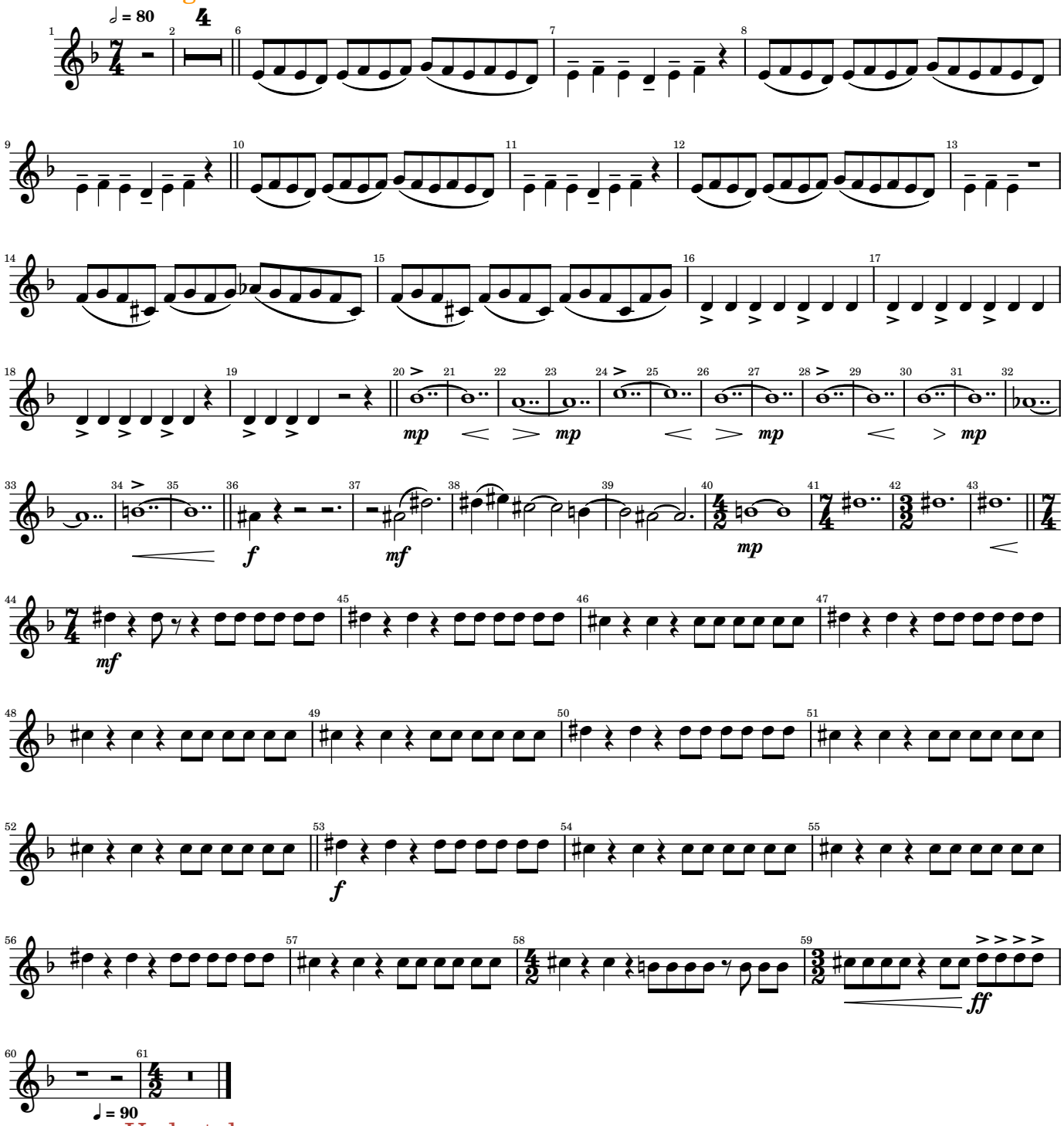

Undertale

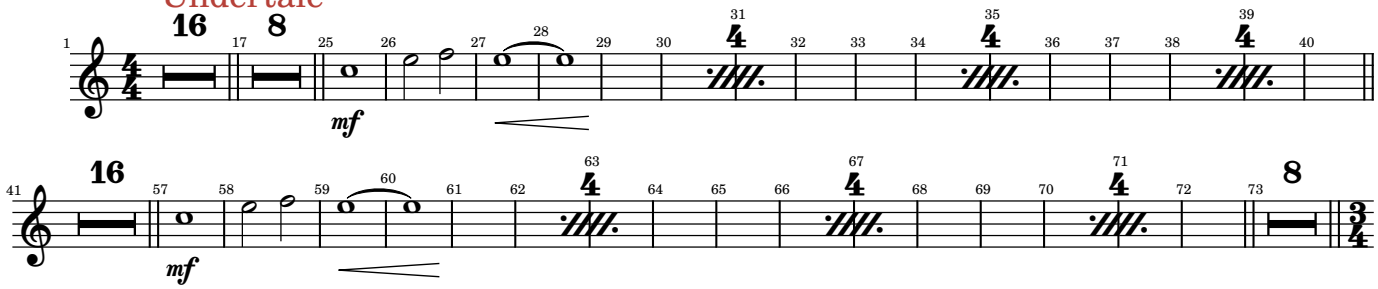

Video Games and Music

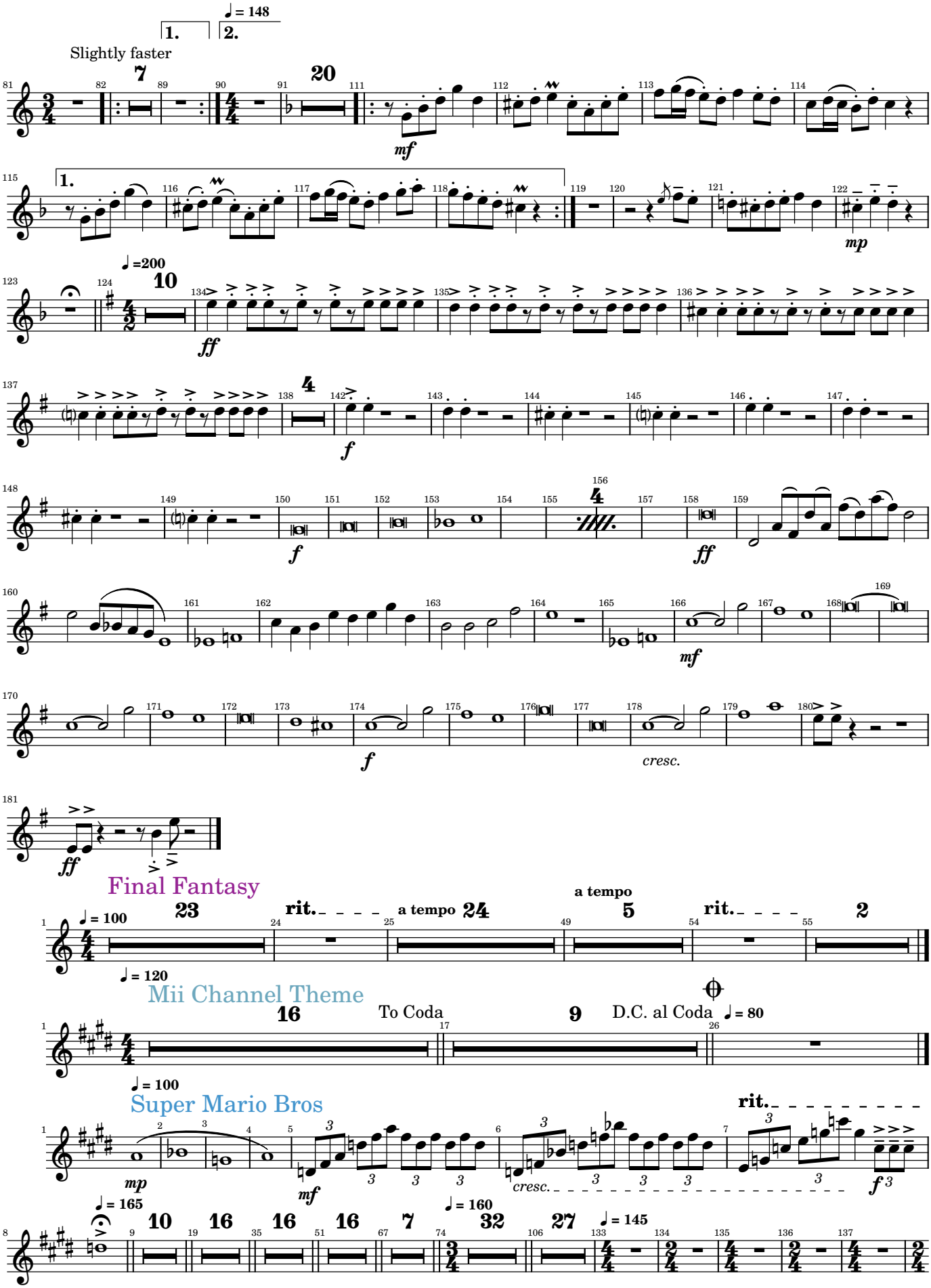

Video Games and Music

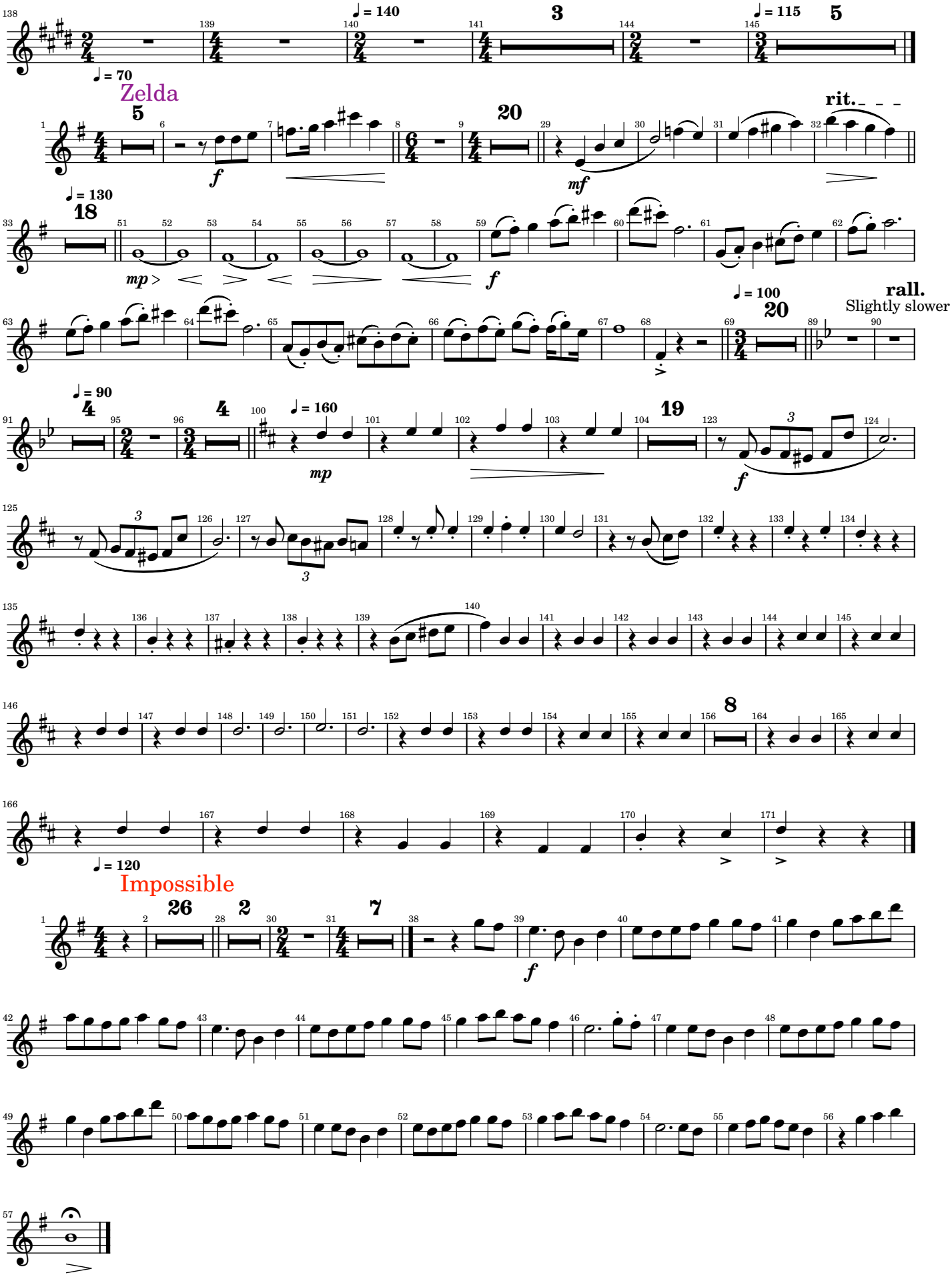

Video Games and Music

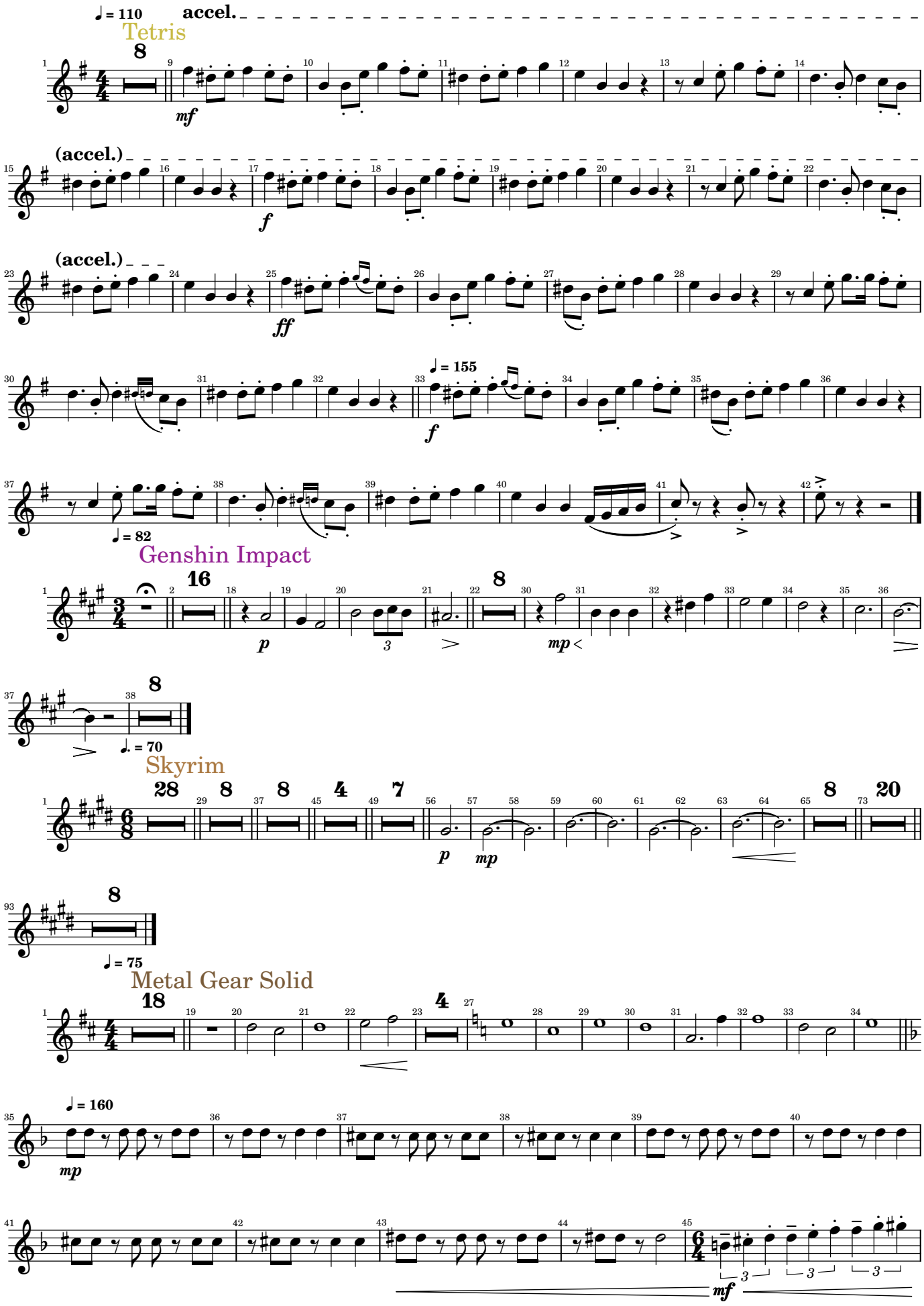

Video Games and Music

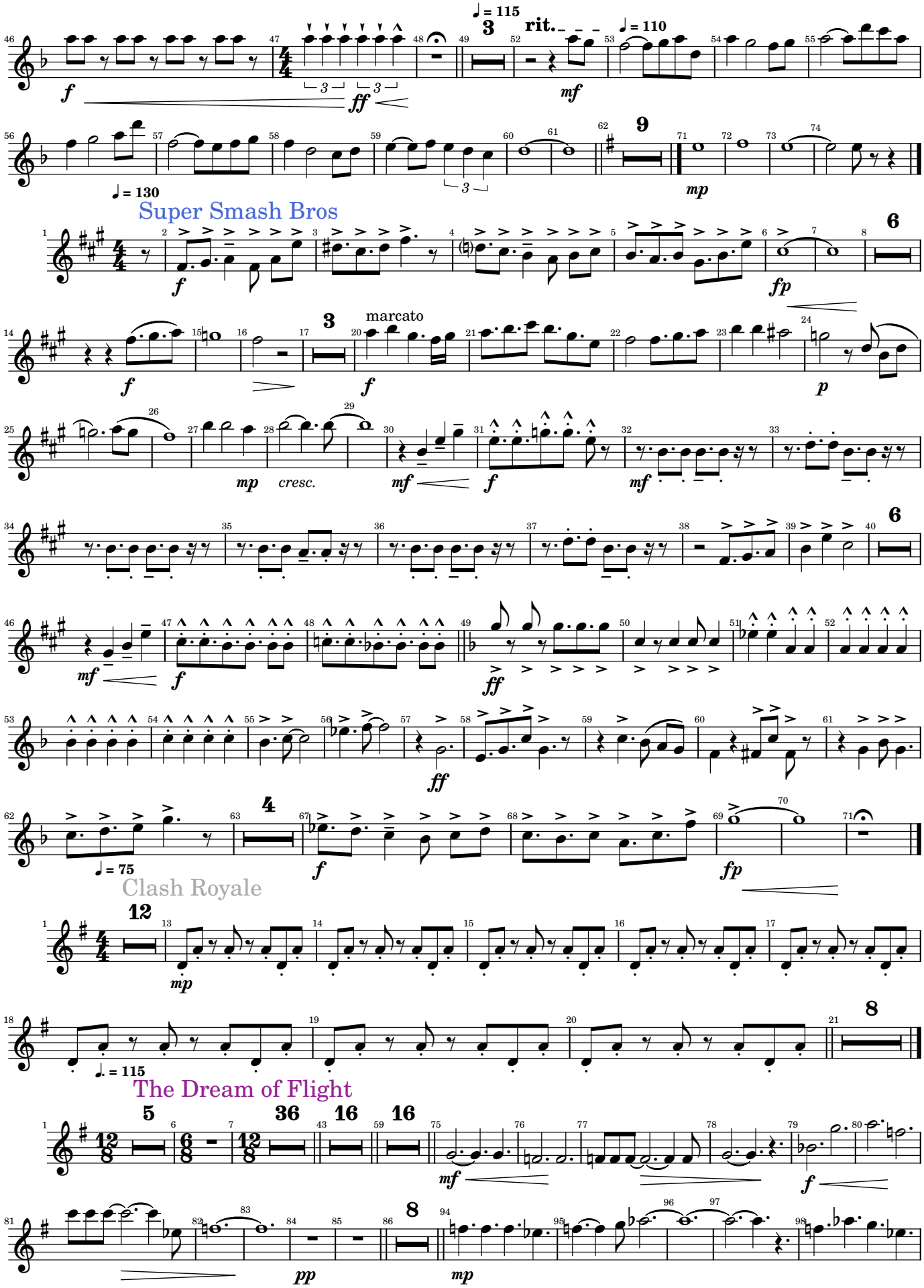

Video Games and Music

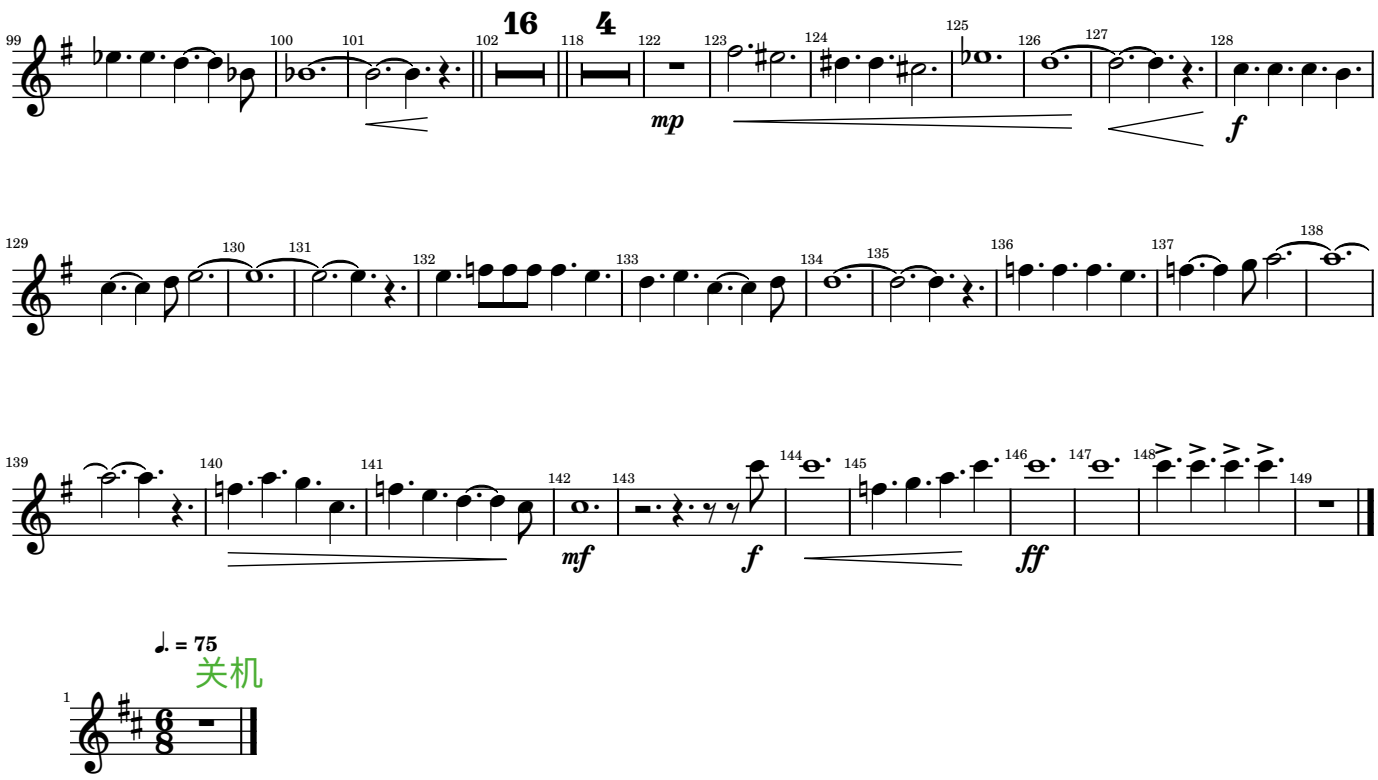

Video Games and Music

Bassoon

Arr. Tubbs

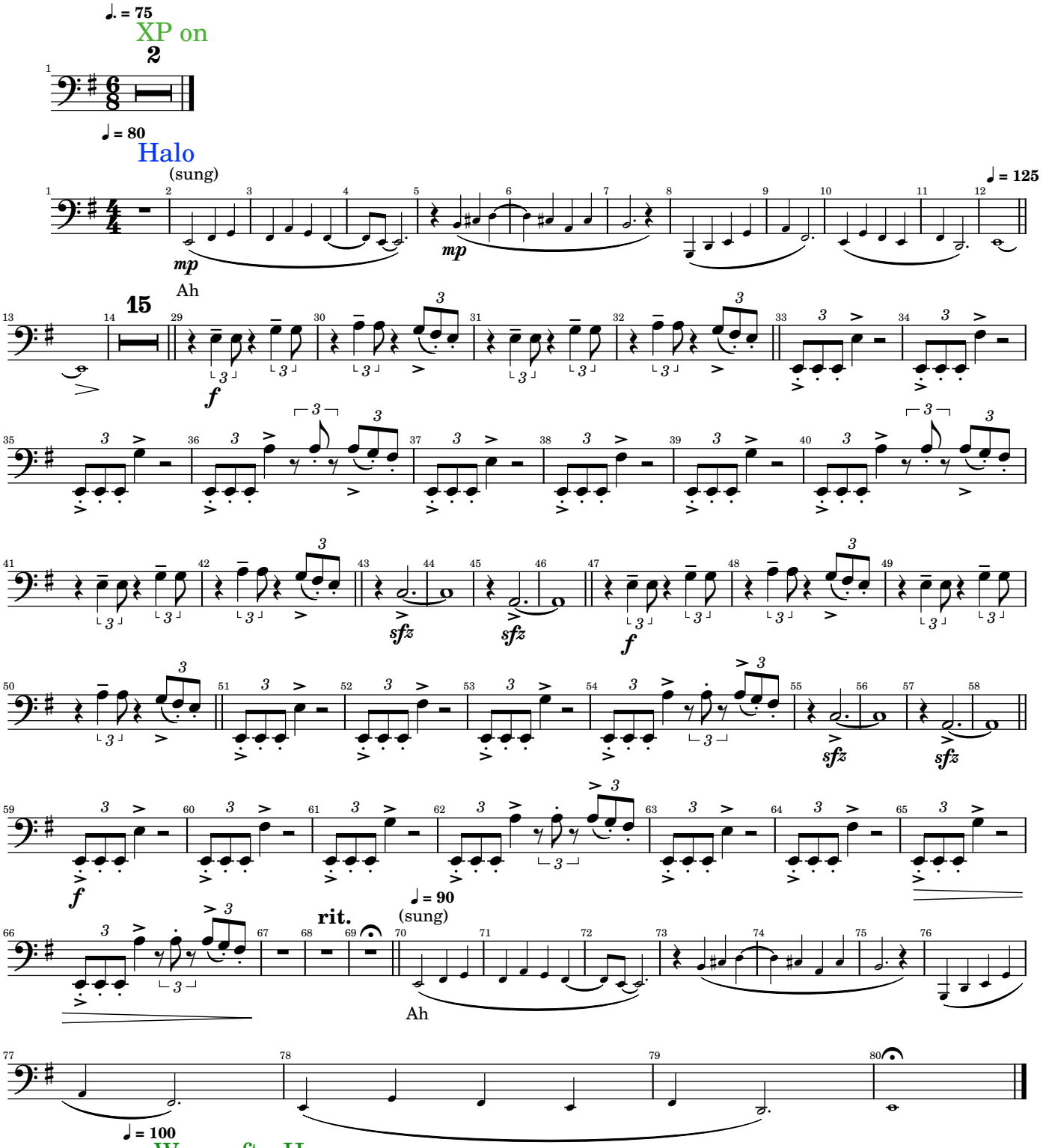

Video Games and Music

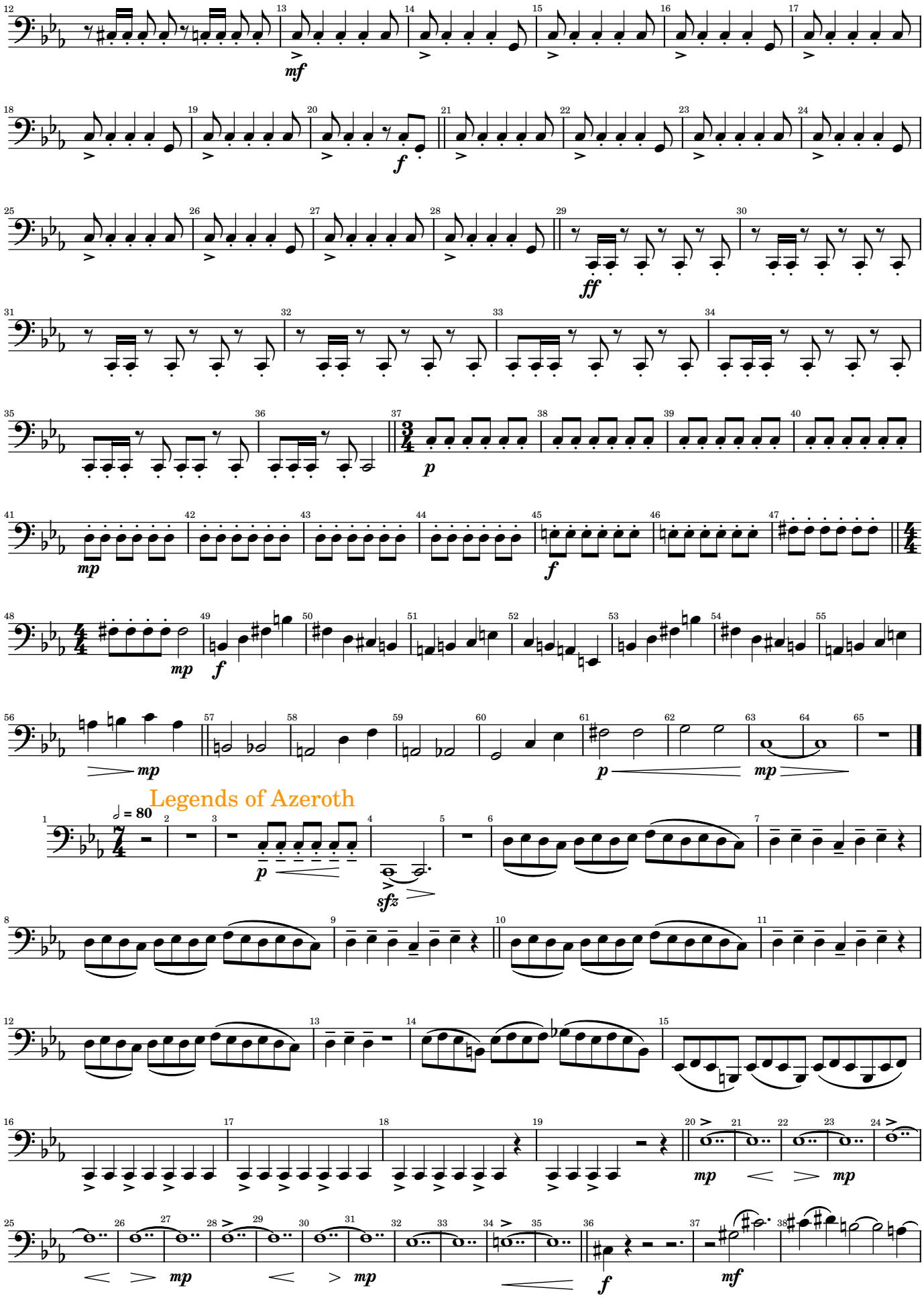

Video Games and Music

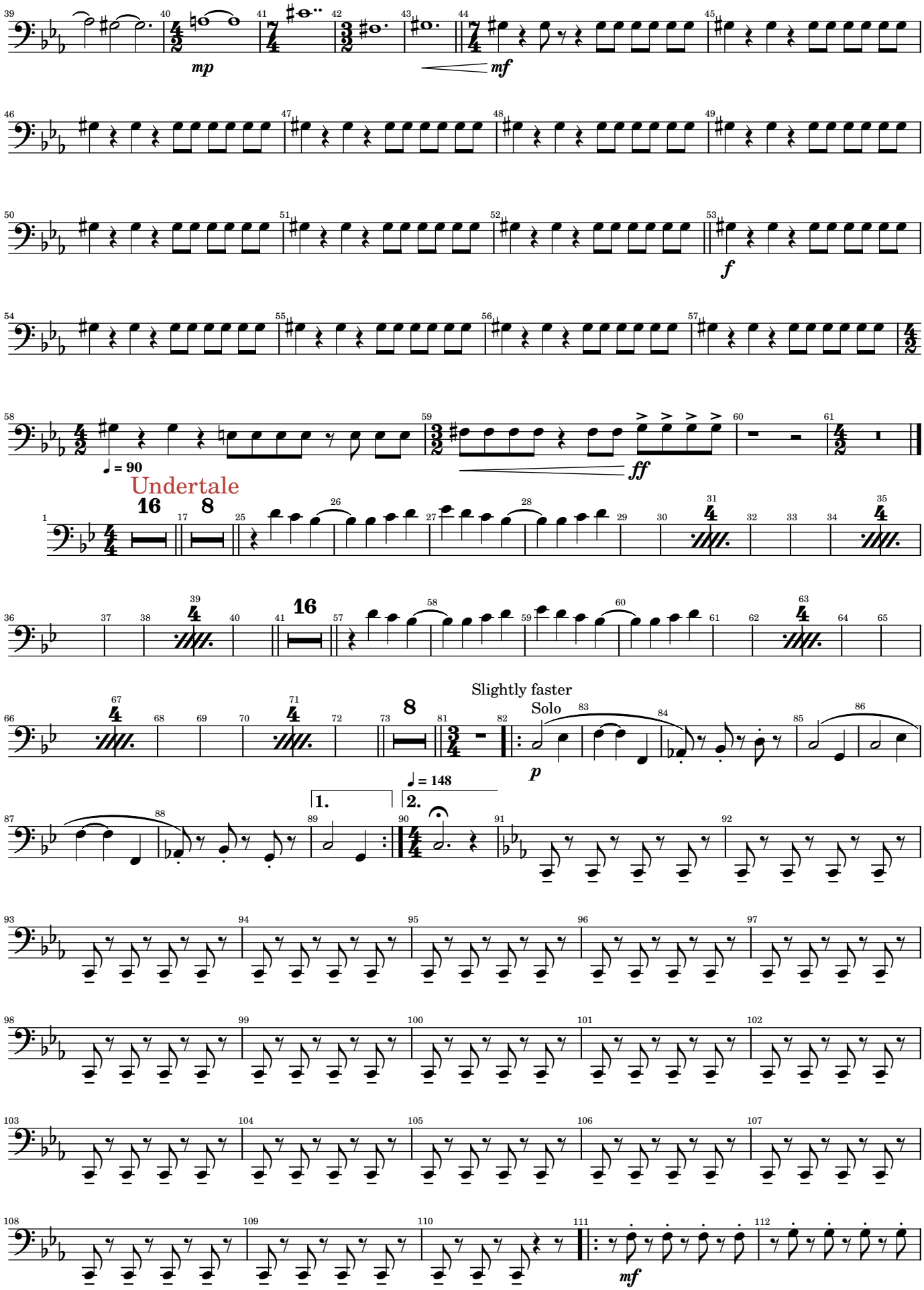

Video Games and Music

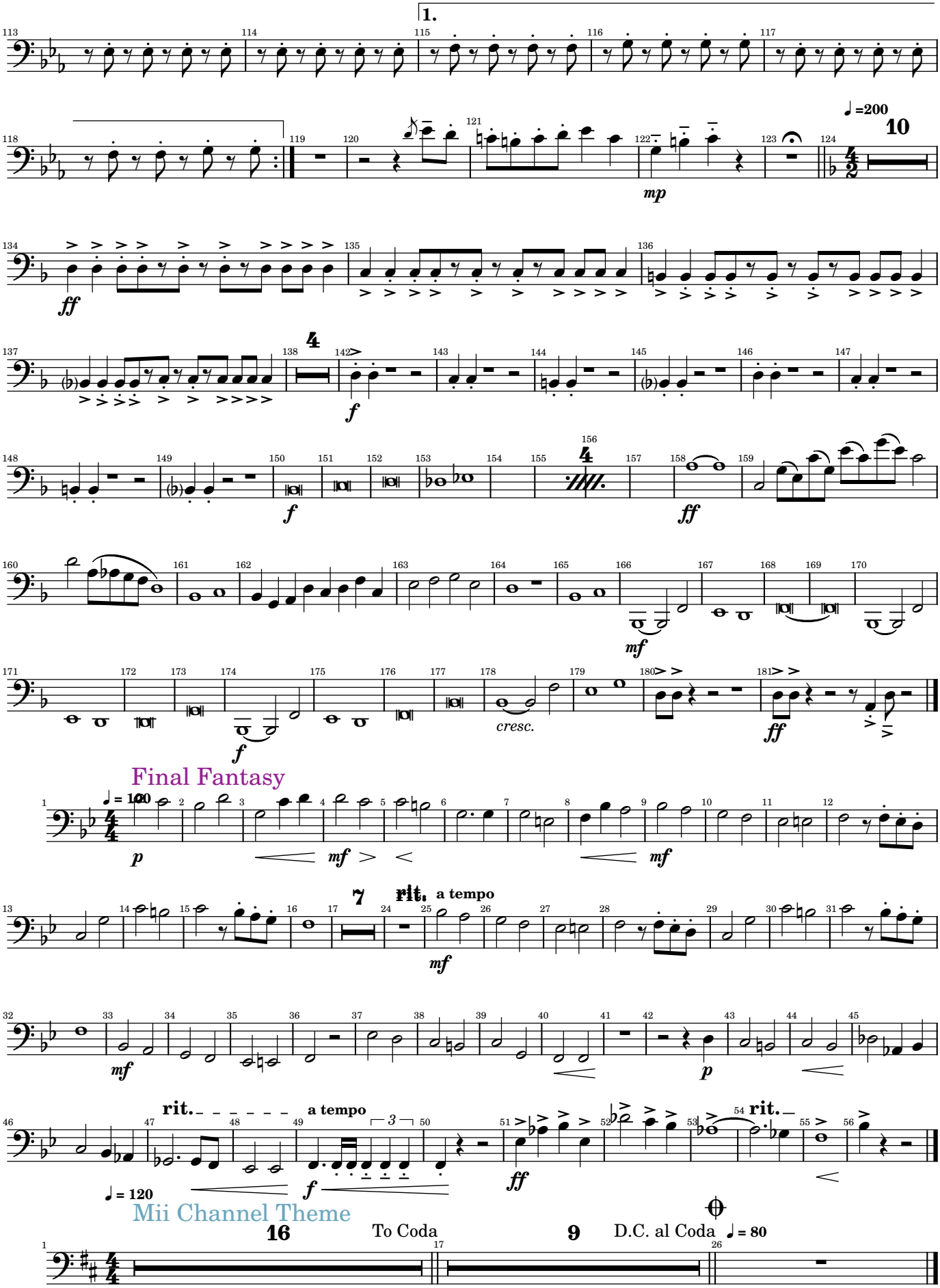

Video Games and Music

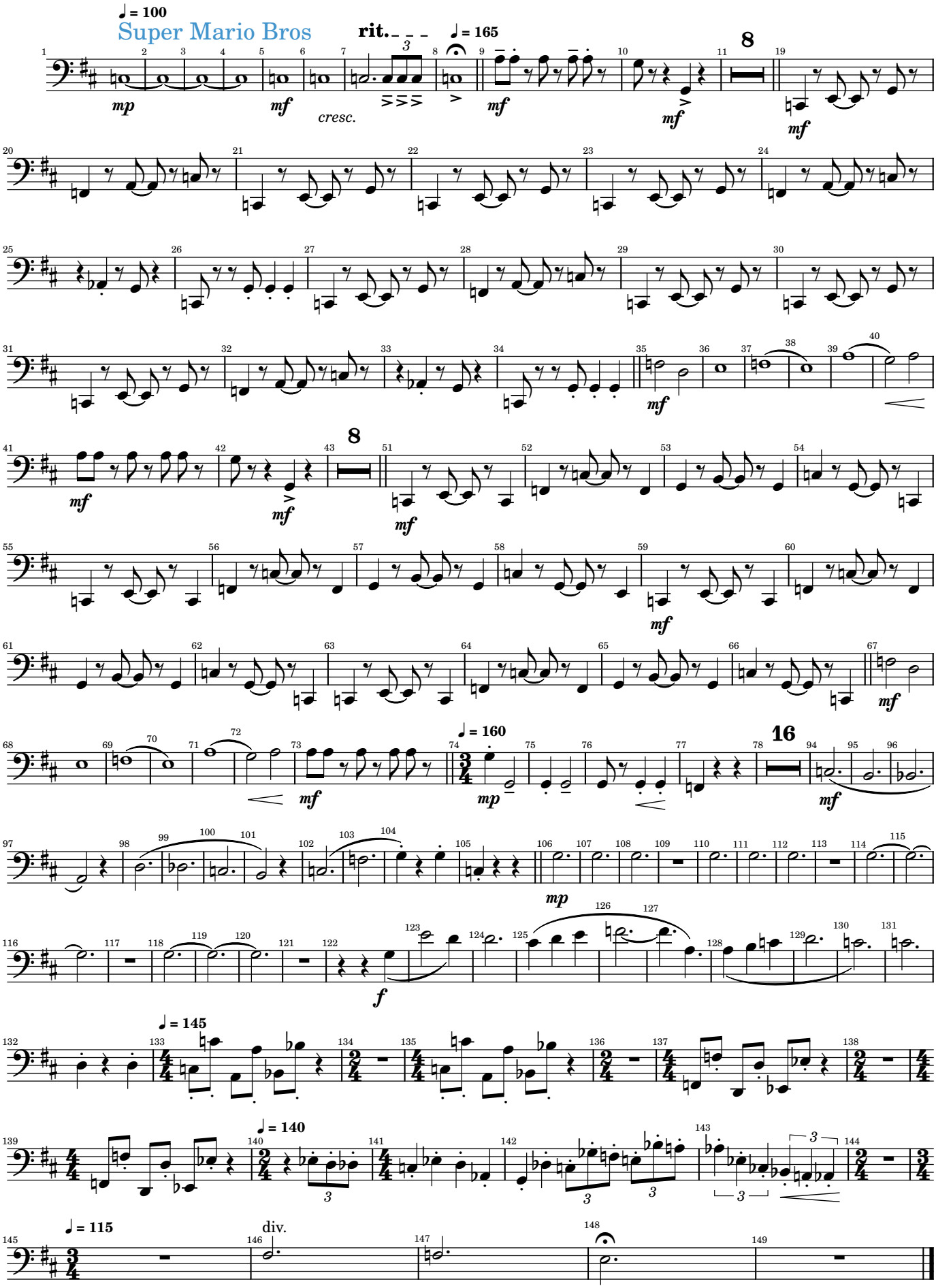

Video Games and Music

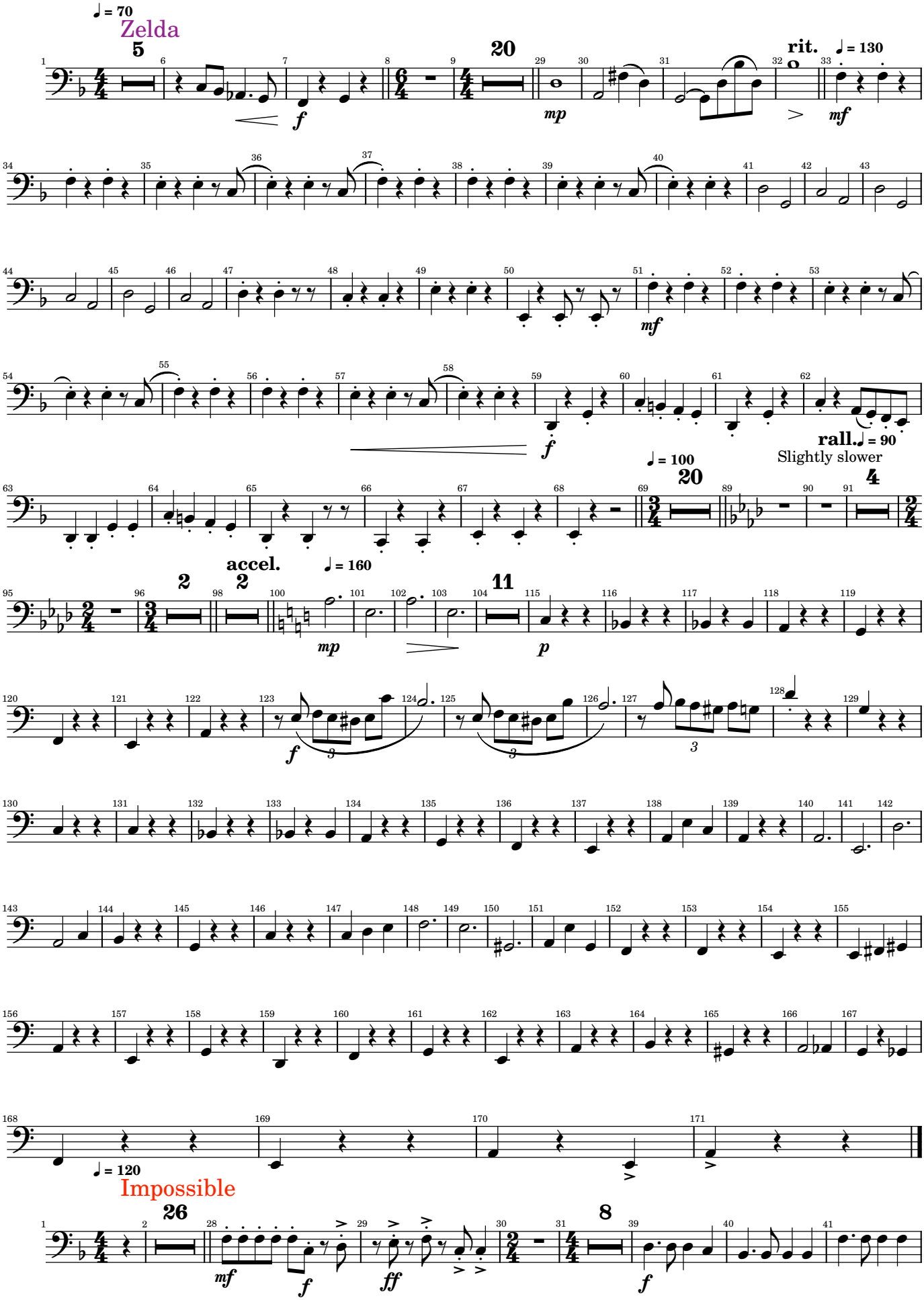

Video Games and Music

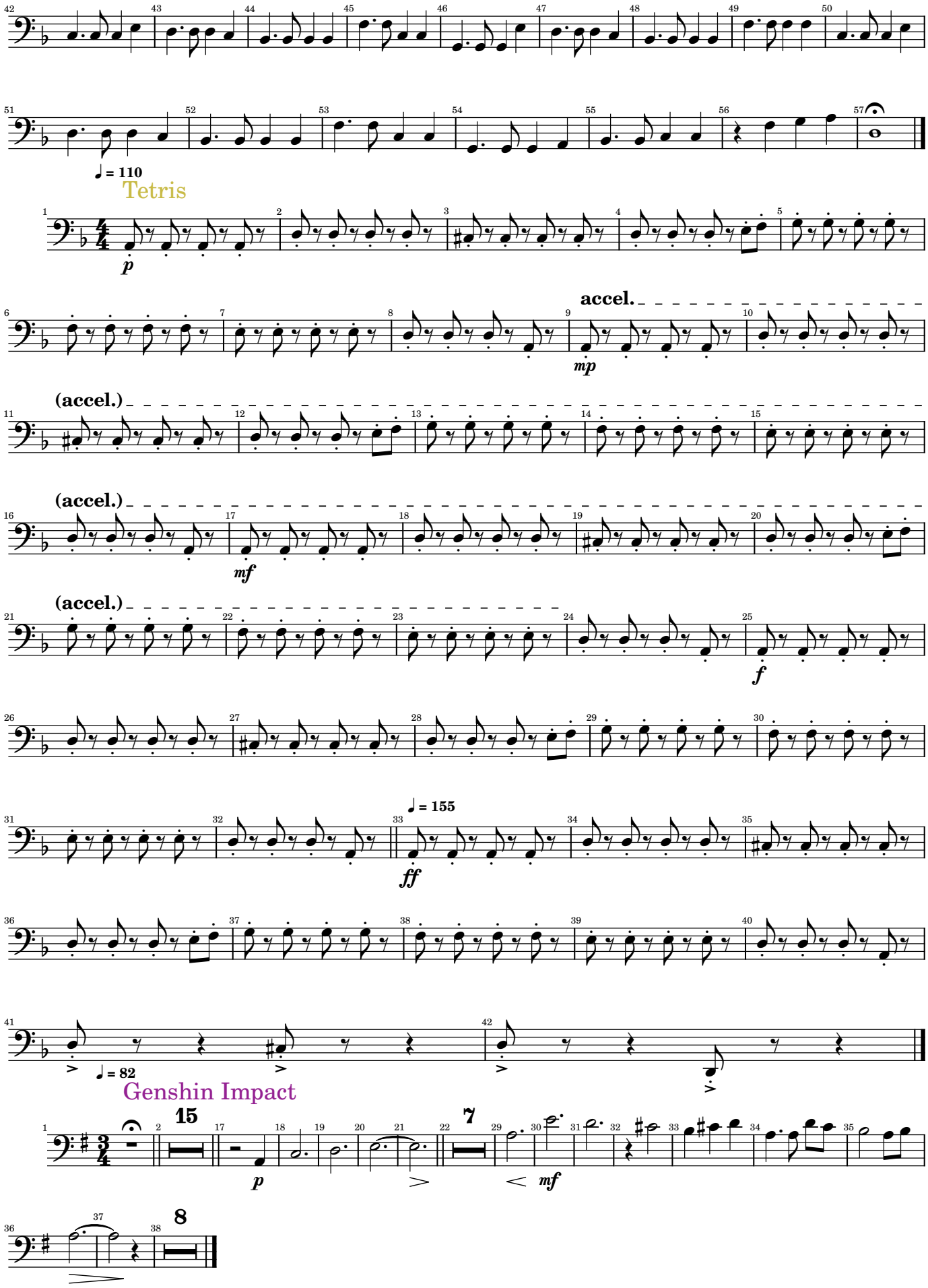

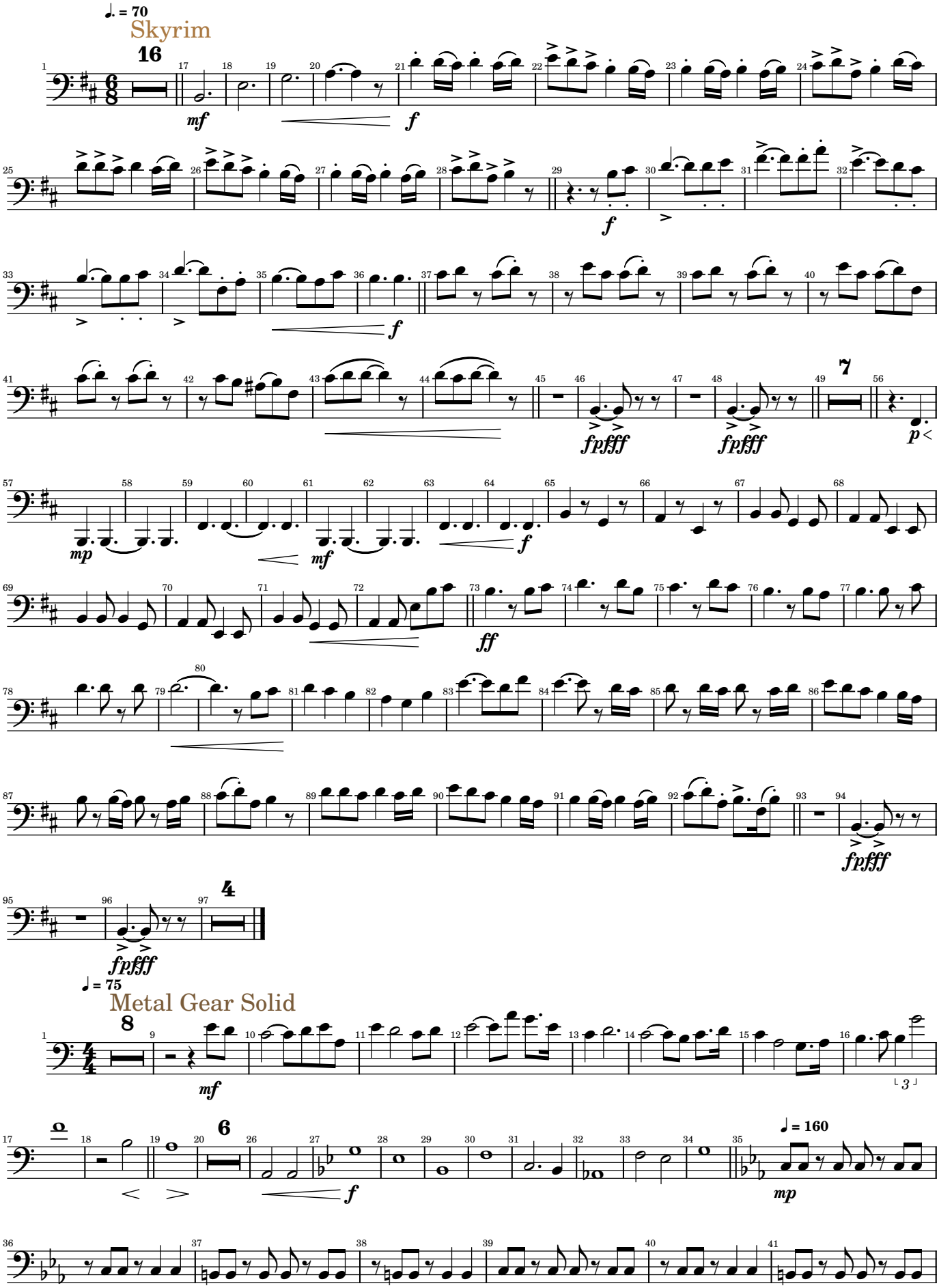
♩. = 70
Skyrim
16
mf
f
7
fpfff
p
mp
ff
4
♩ = 75
Metal Gear Solid
8
6
♩ = 160

Video Games and Music

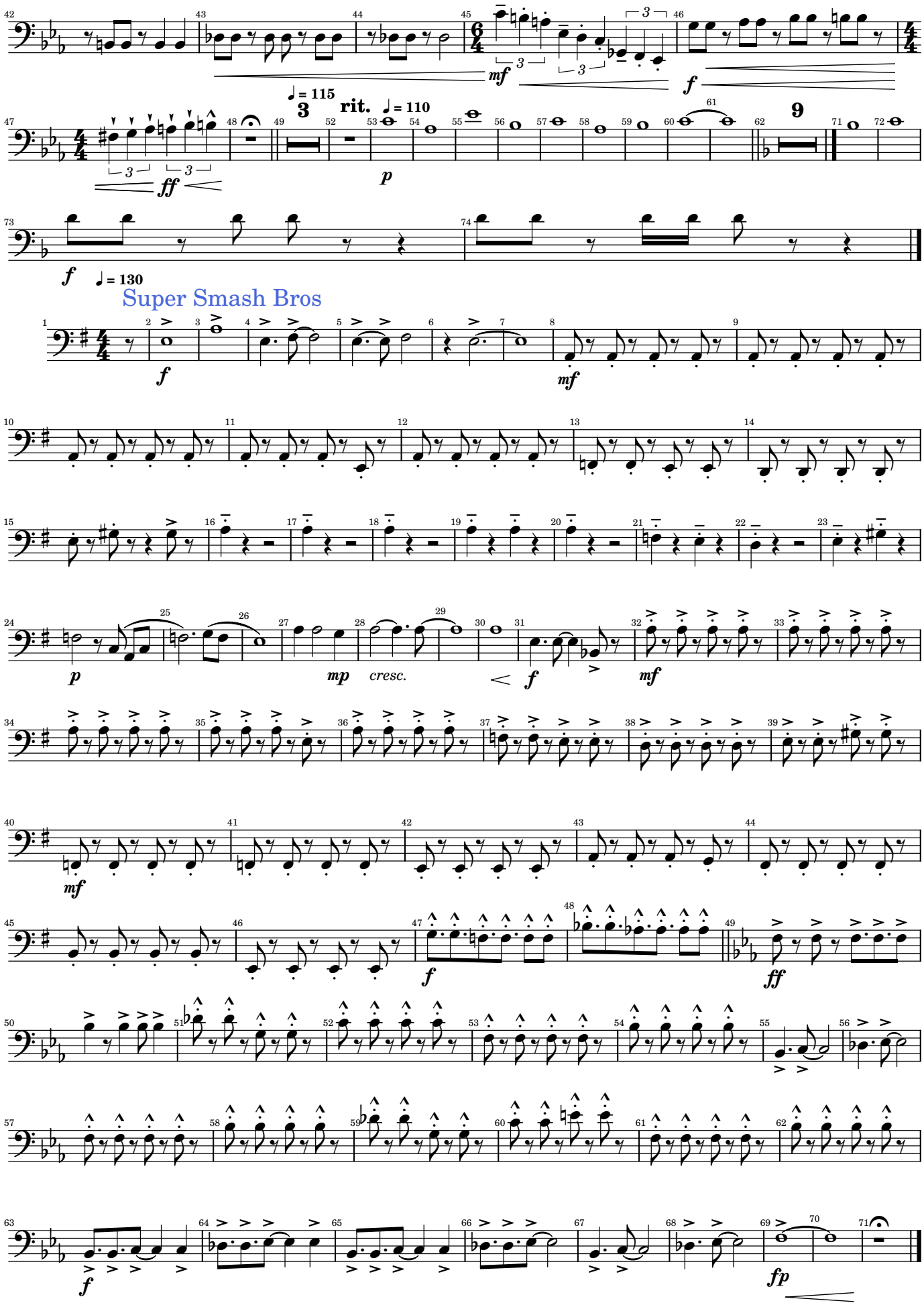

Video Games and Music

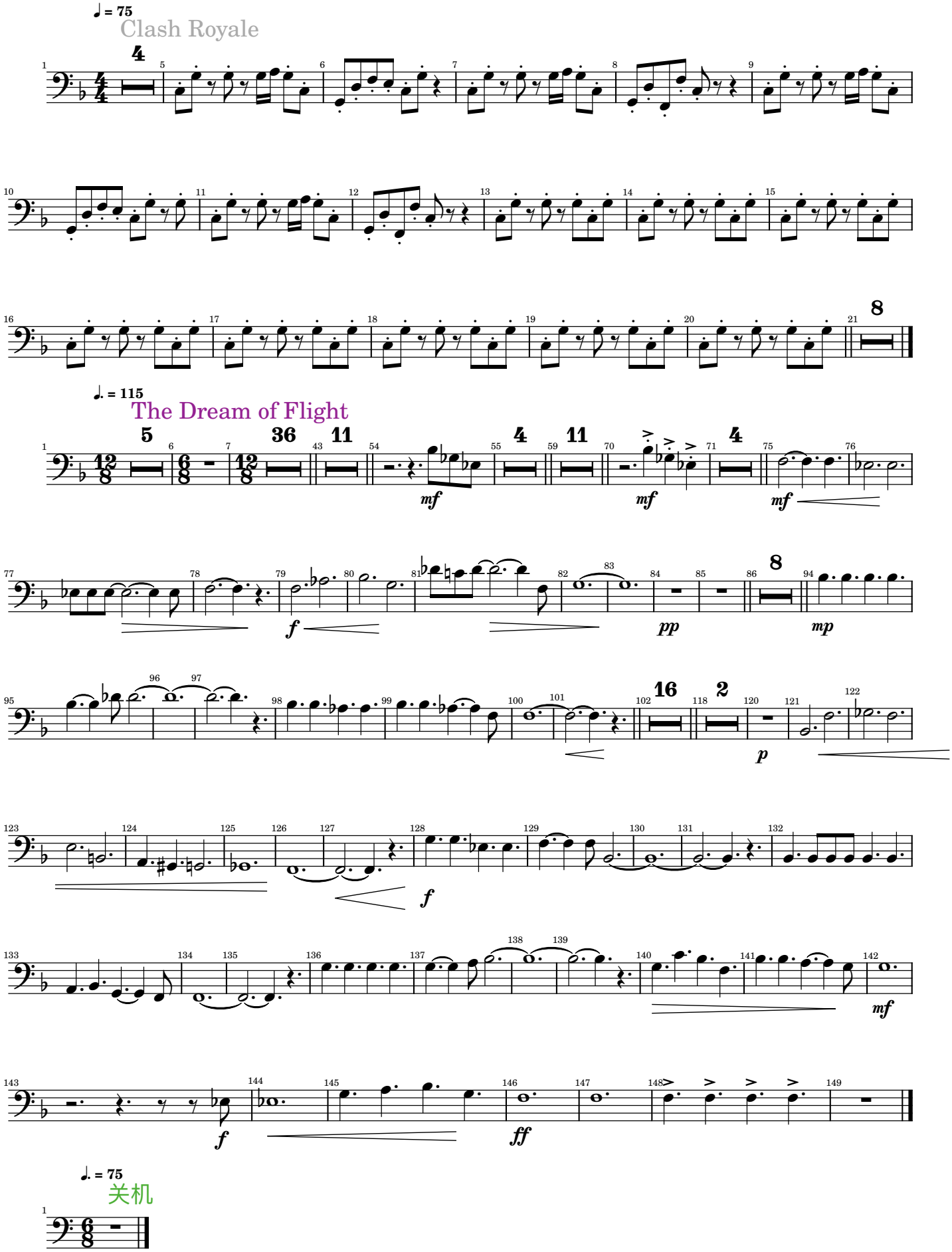

Video Games and Music

F Horn 1

Arr. Tubbs

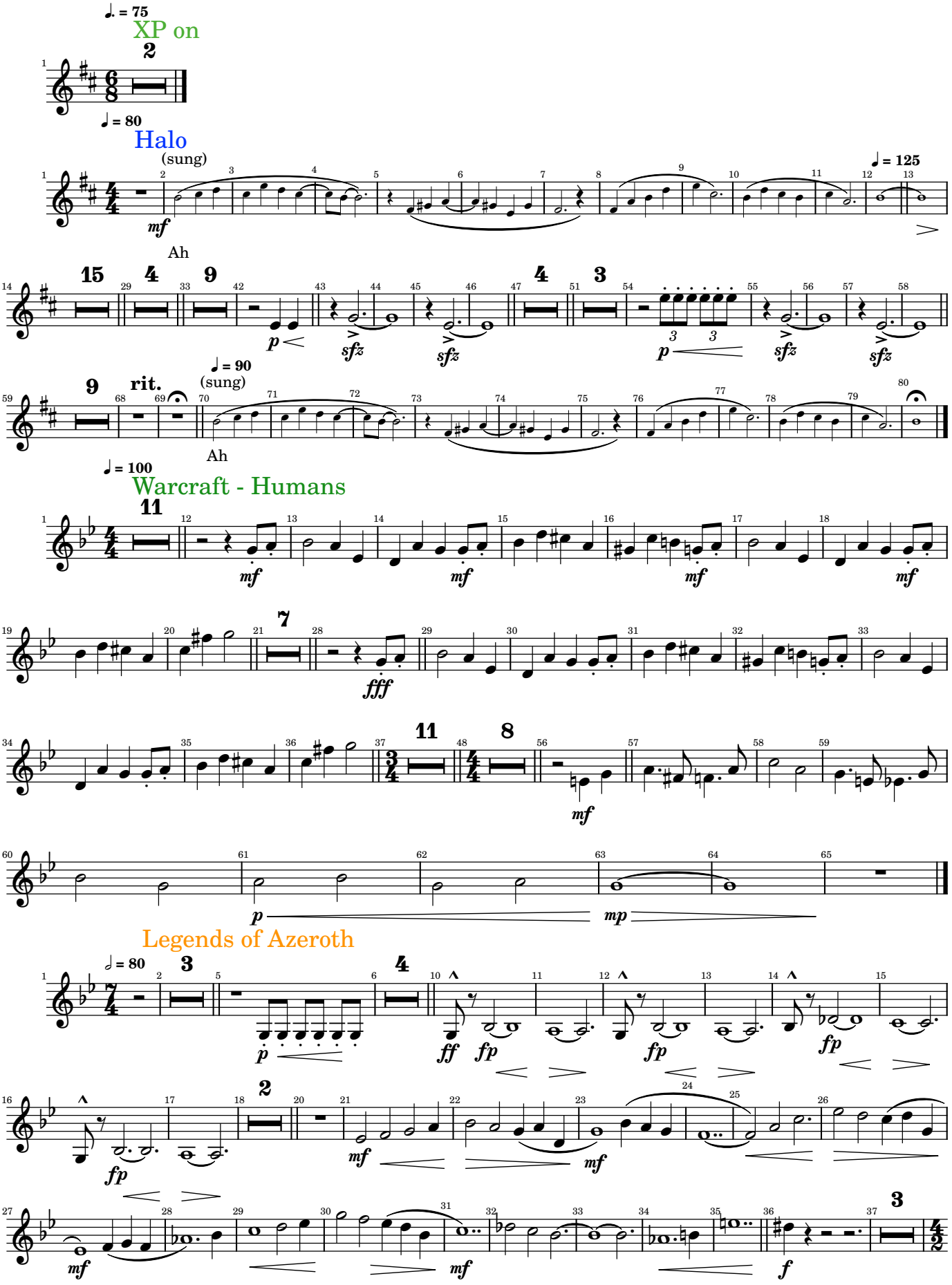

Video Games and Music

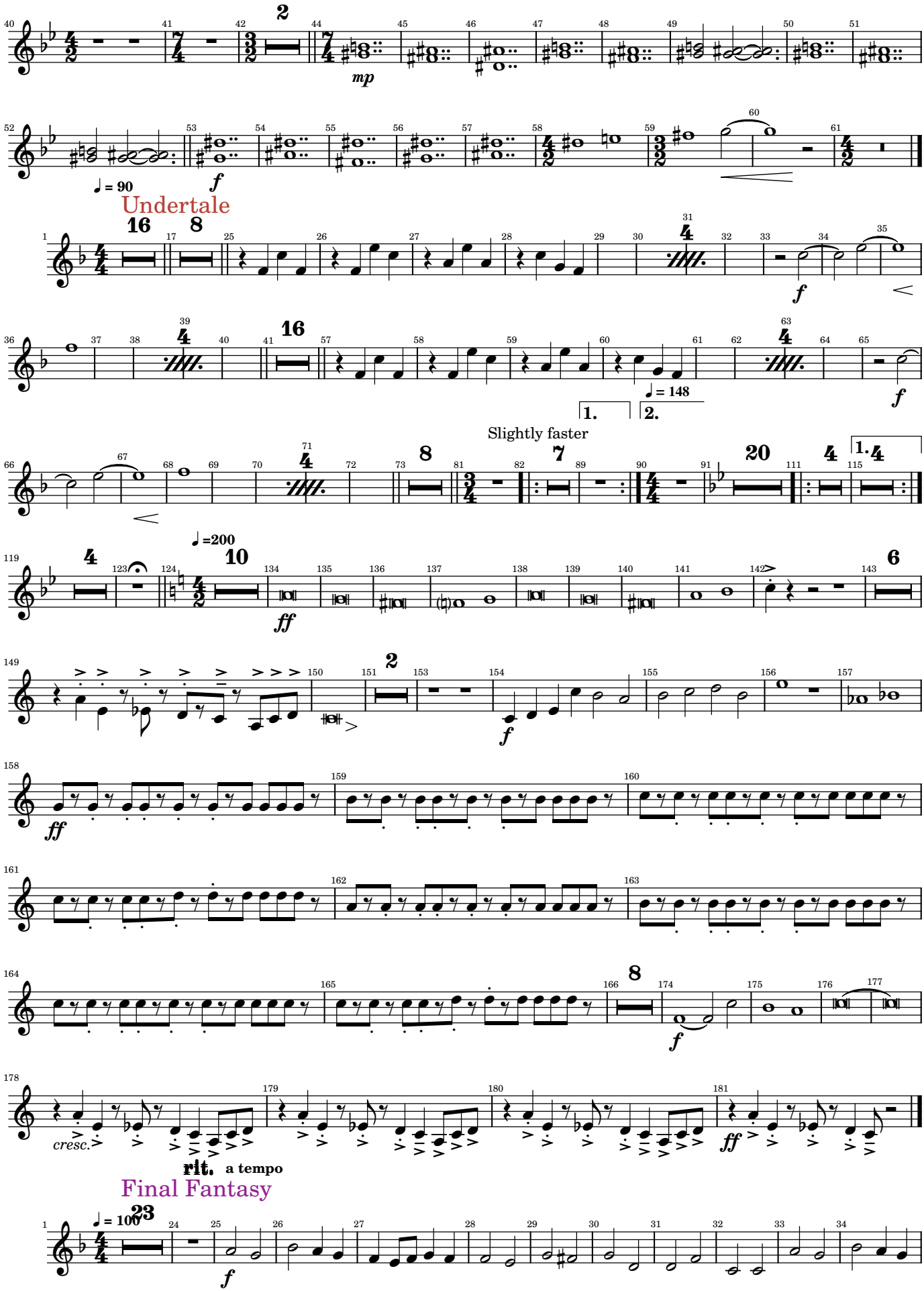

Video Games and Music

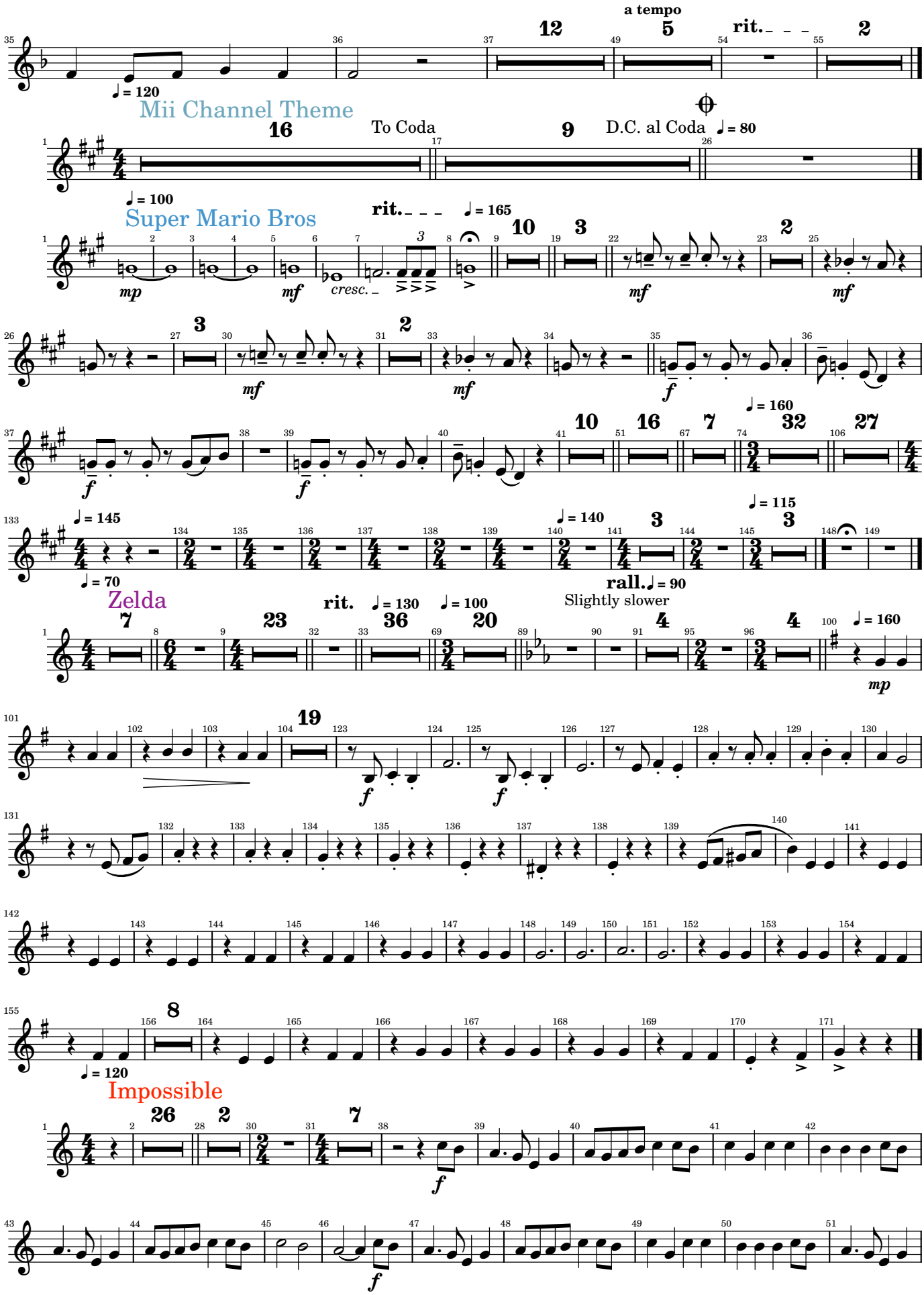

Video Games and Music

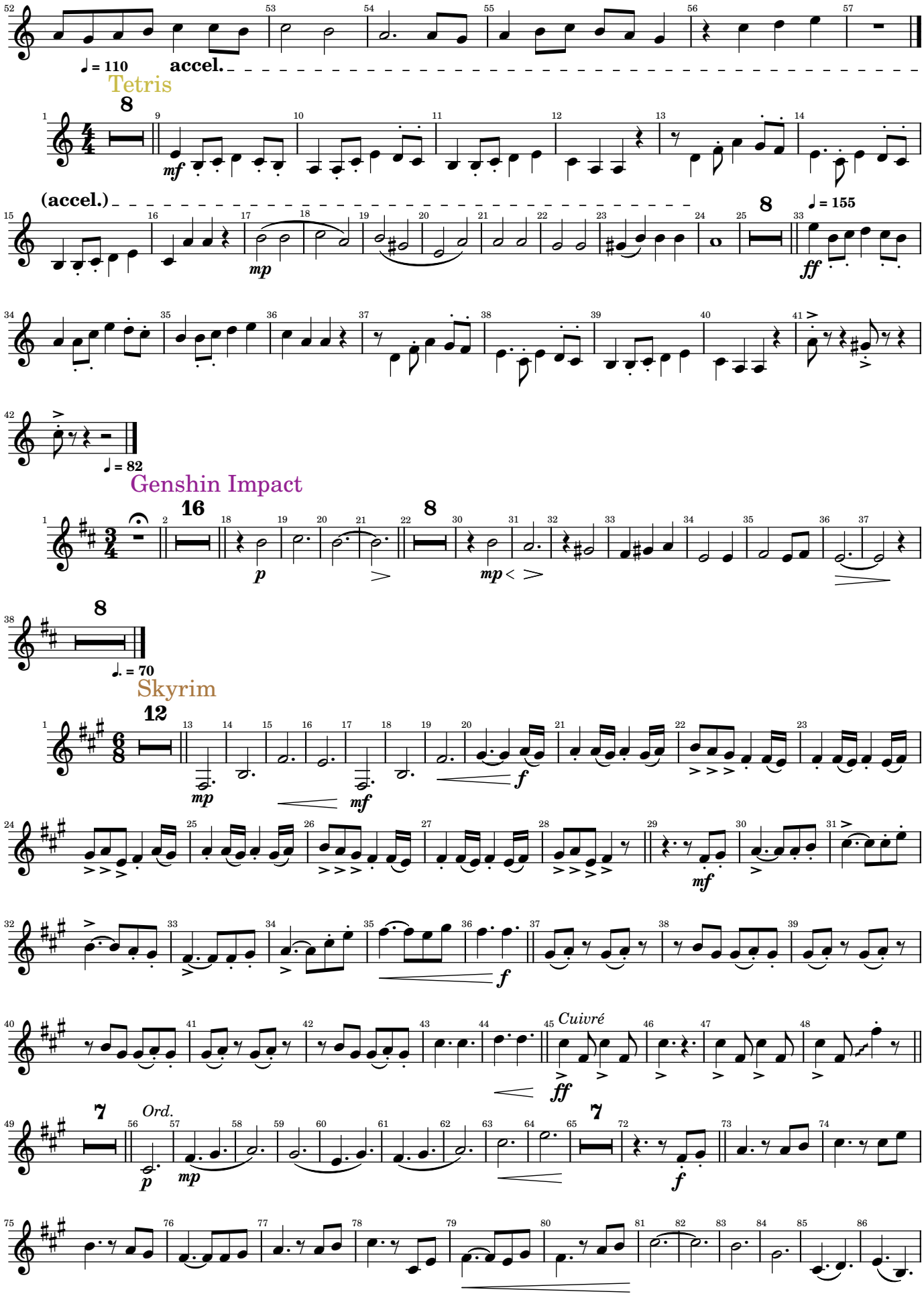

Video Games and Music

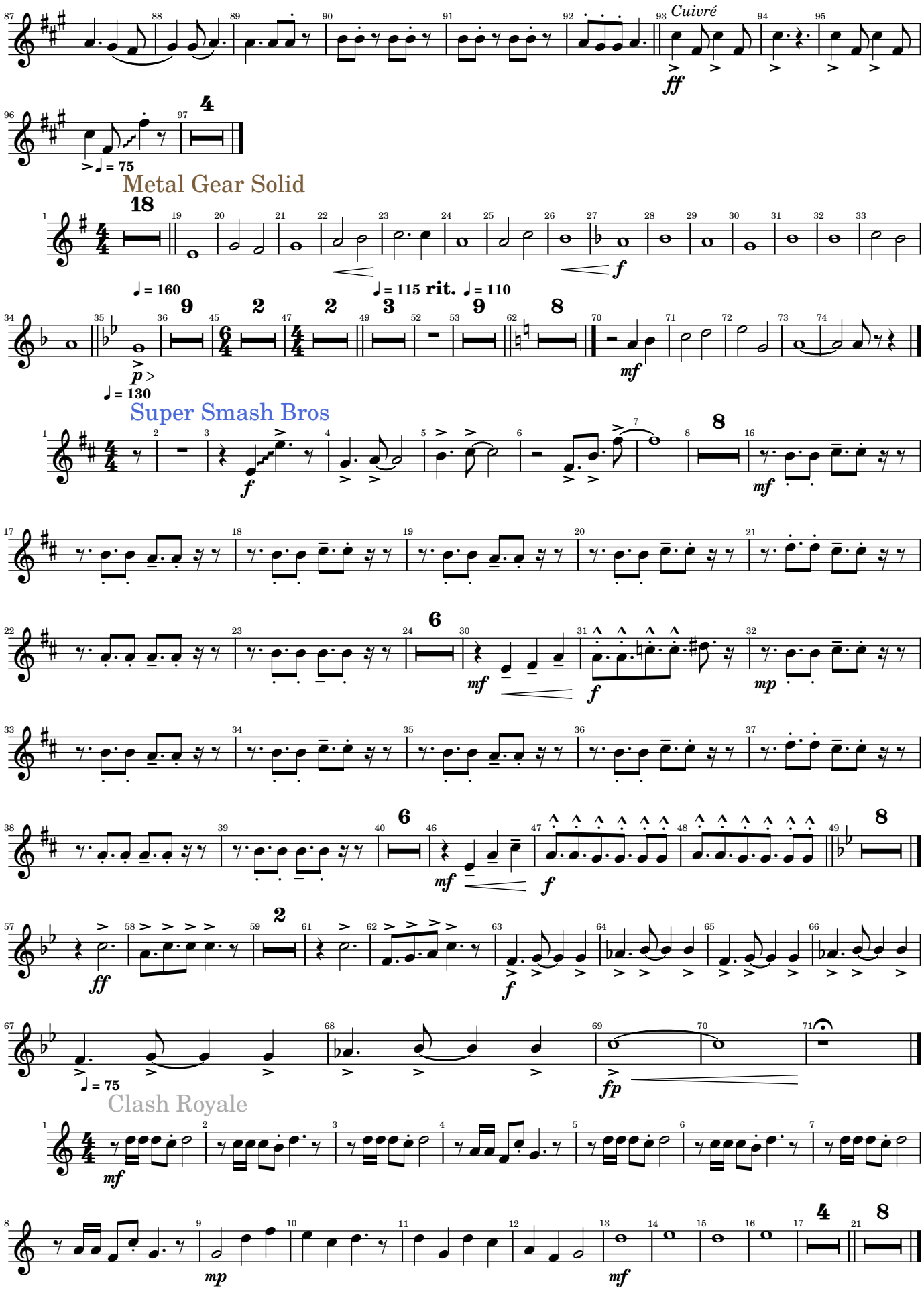

Video Games and Music

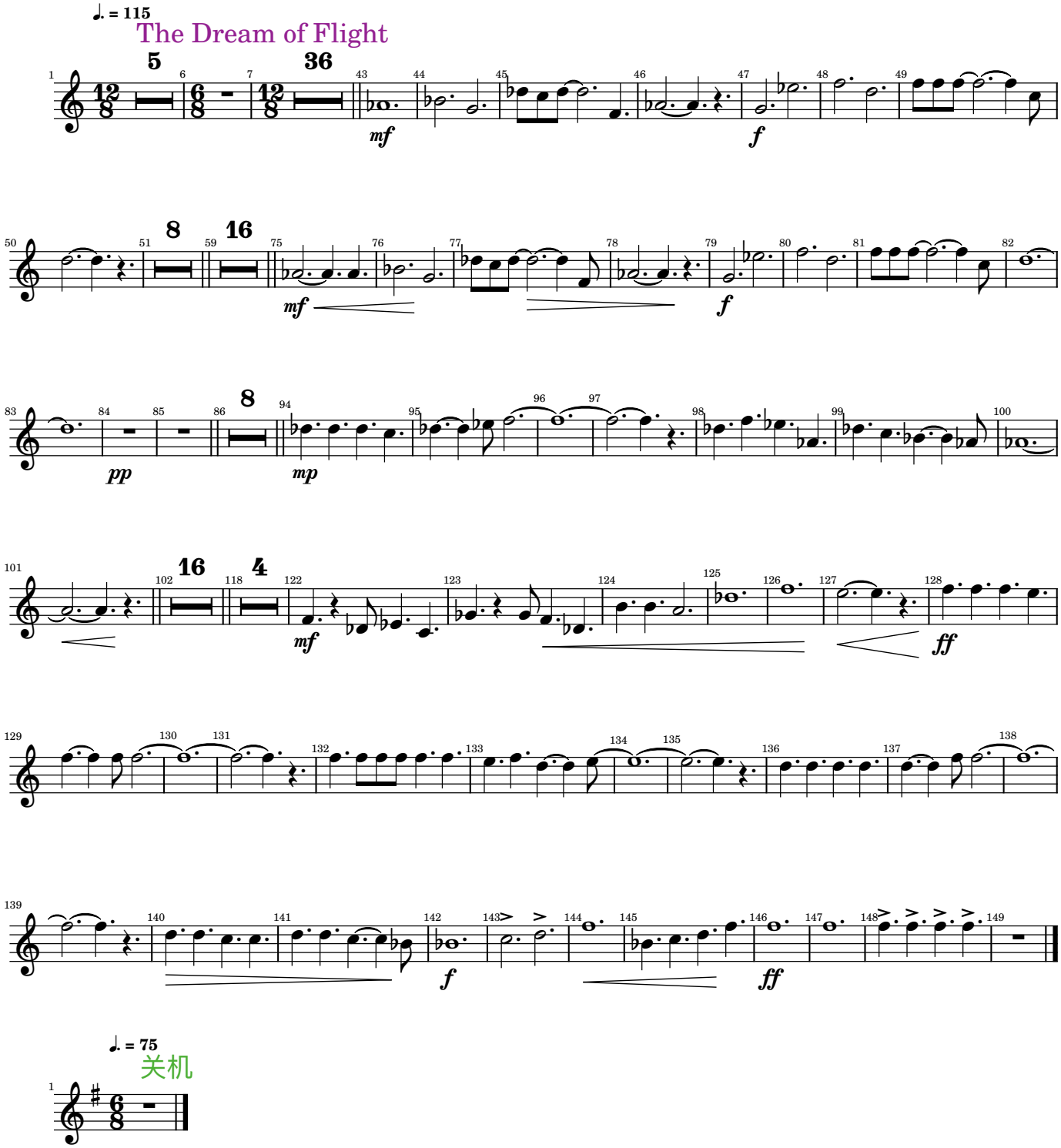

Video Games and Music

Horn in F 2

Arr. Tubbs

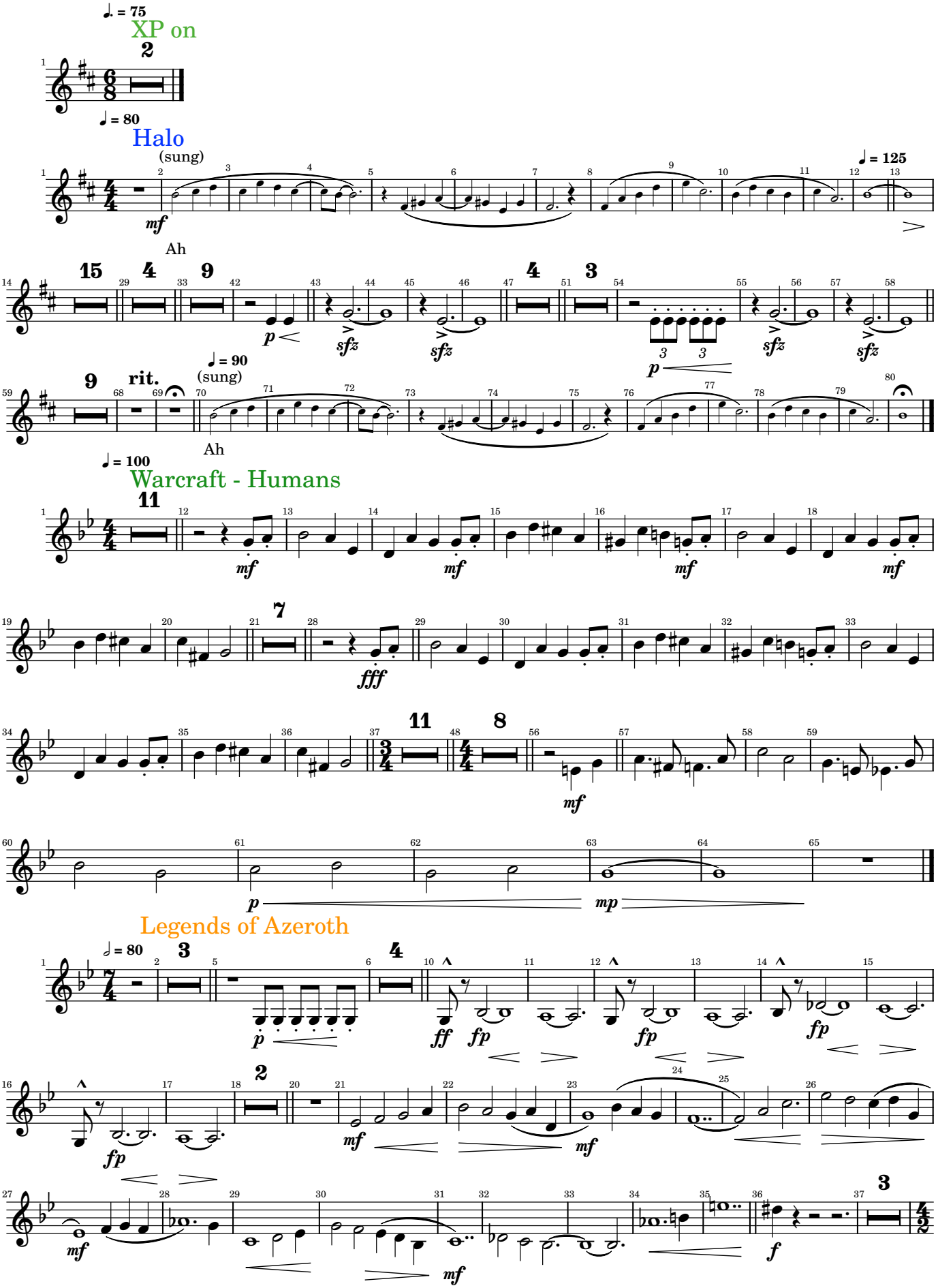

Video Games and Music

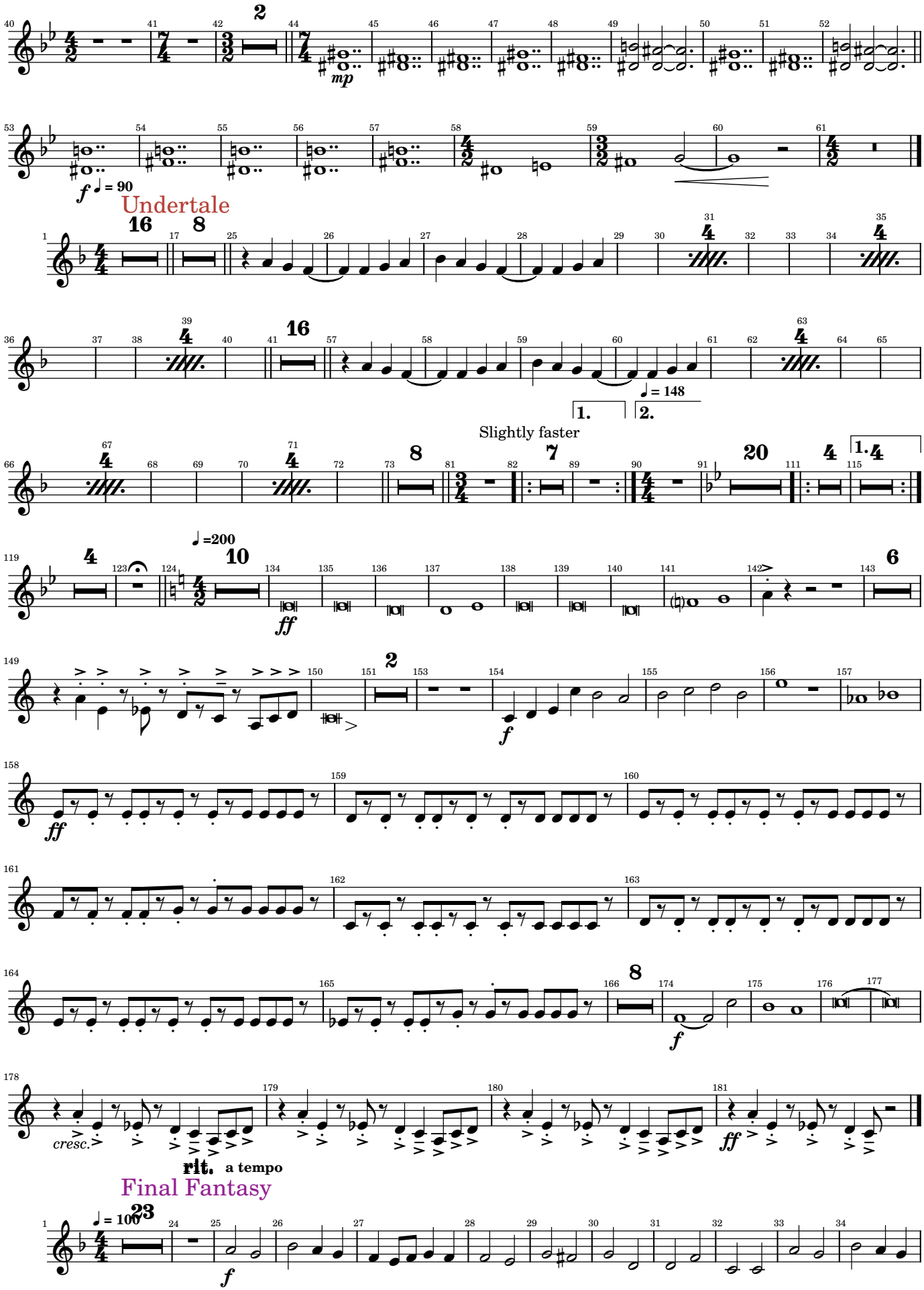

Video Games and Music

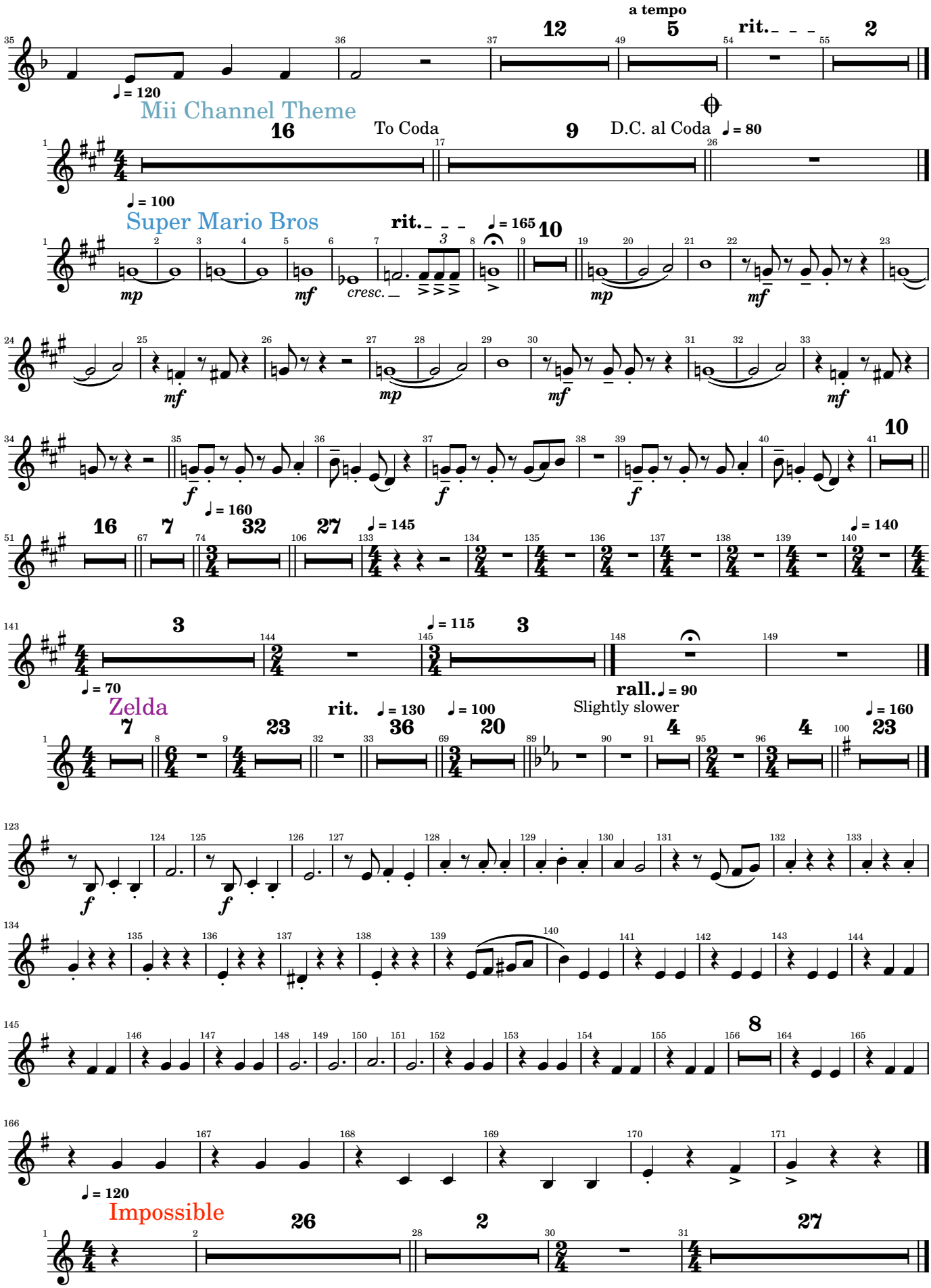

Video Games and Music

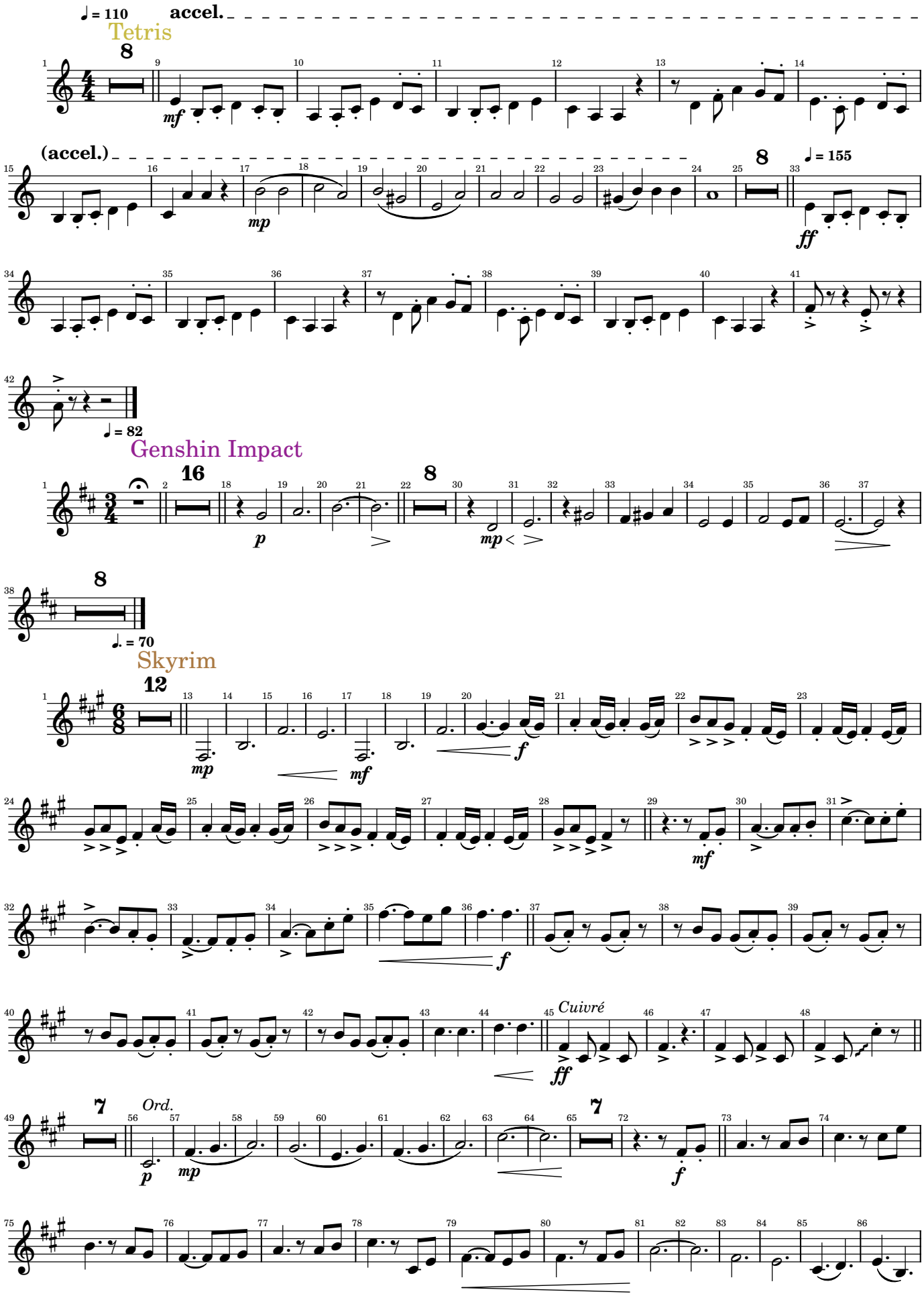

Video Games and Music

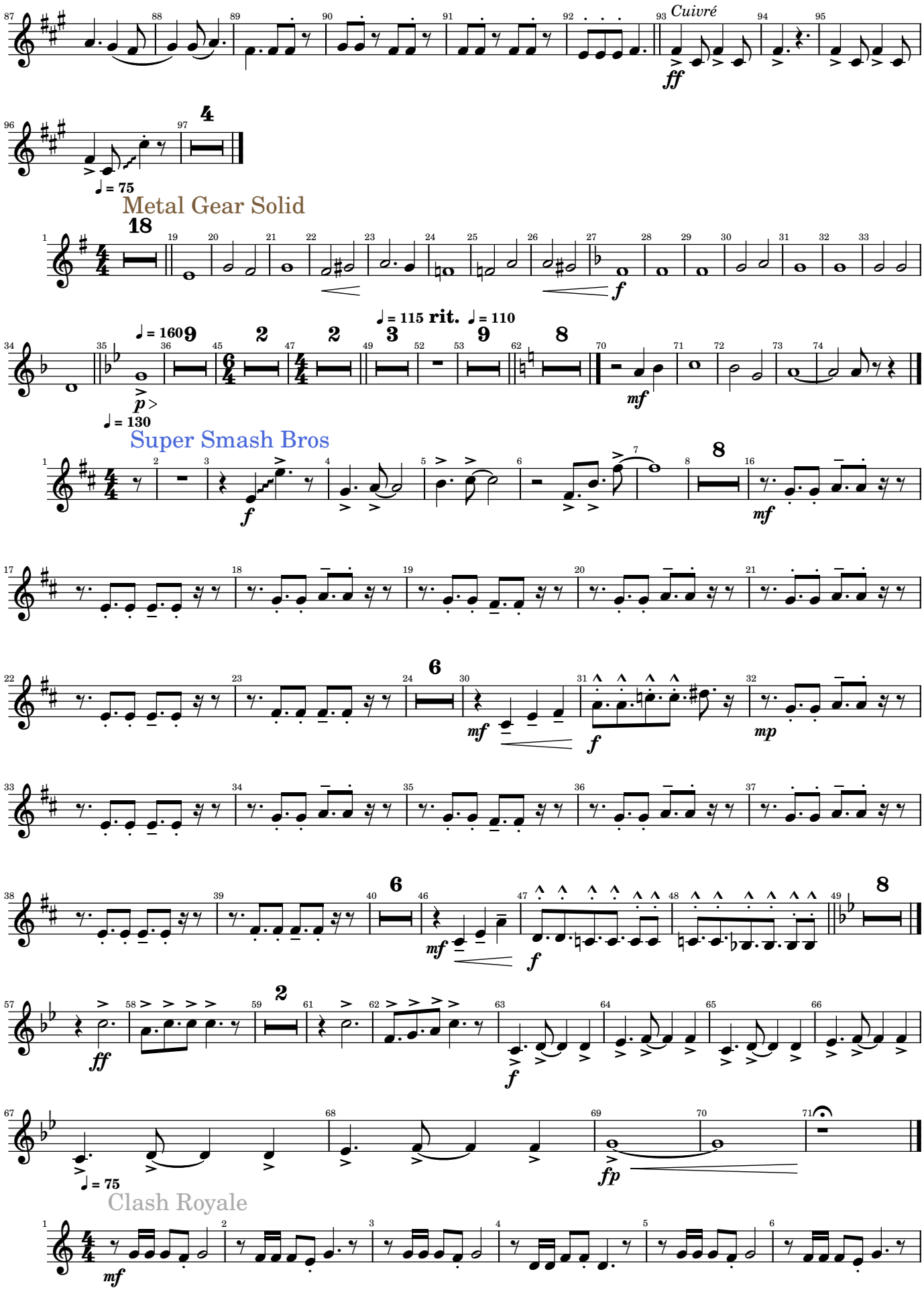

Video Games and Music

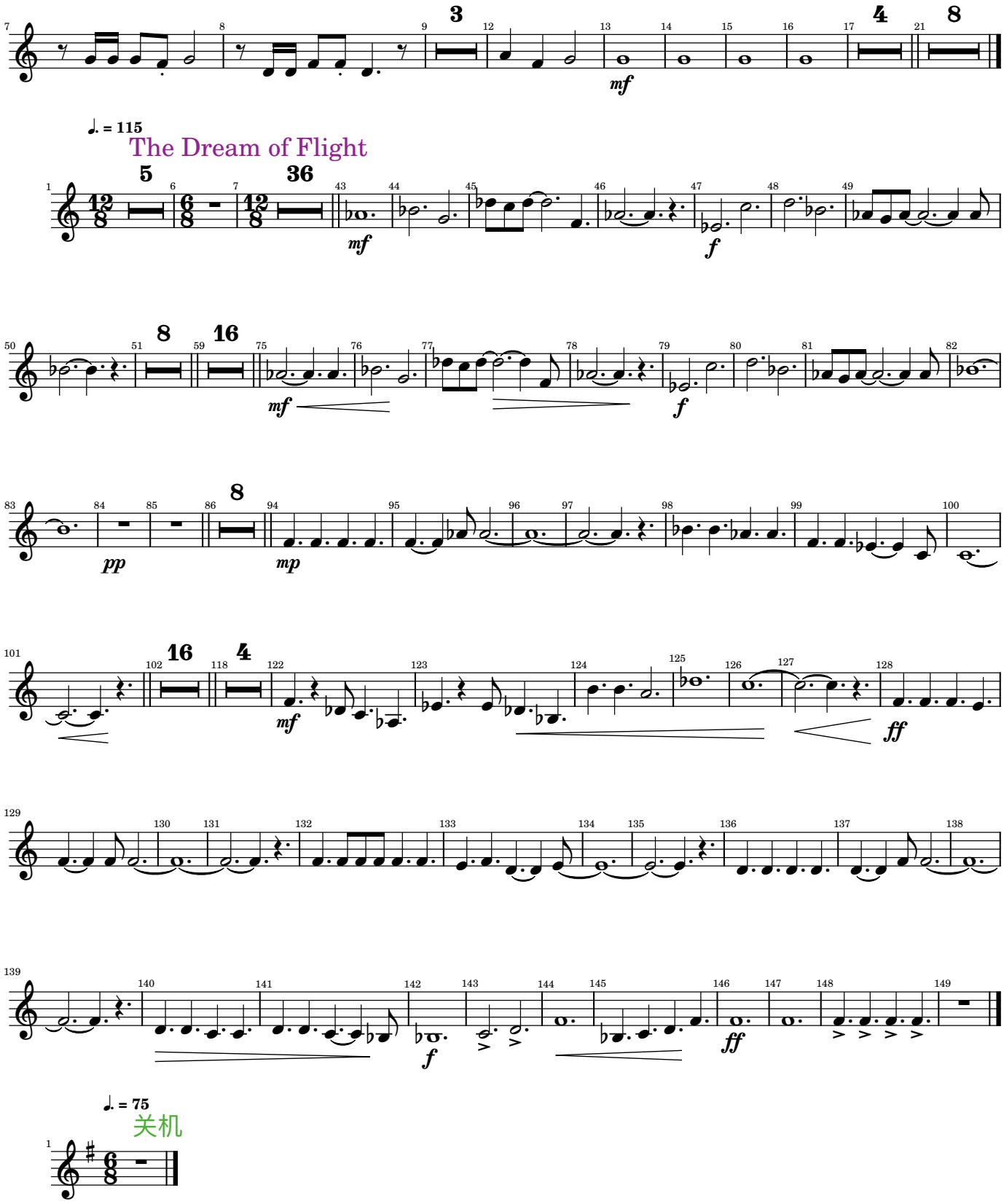

Video Games and Music

Trumpet 1

Arr. Tubbs

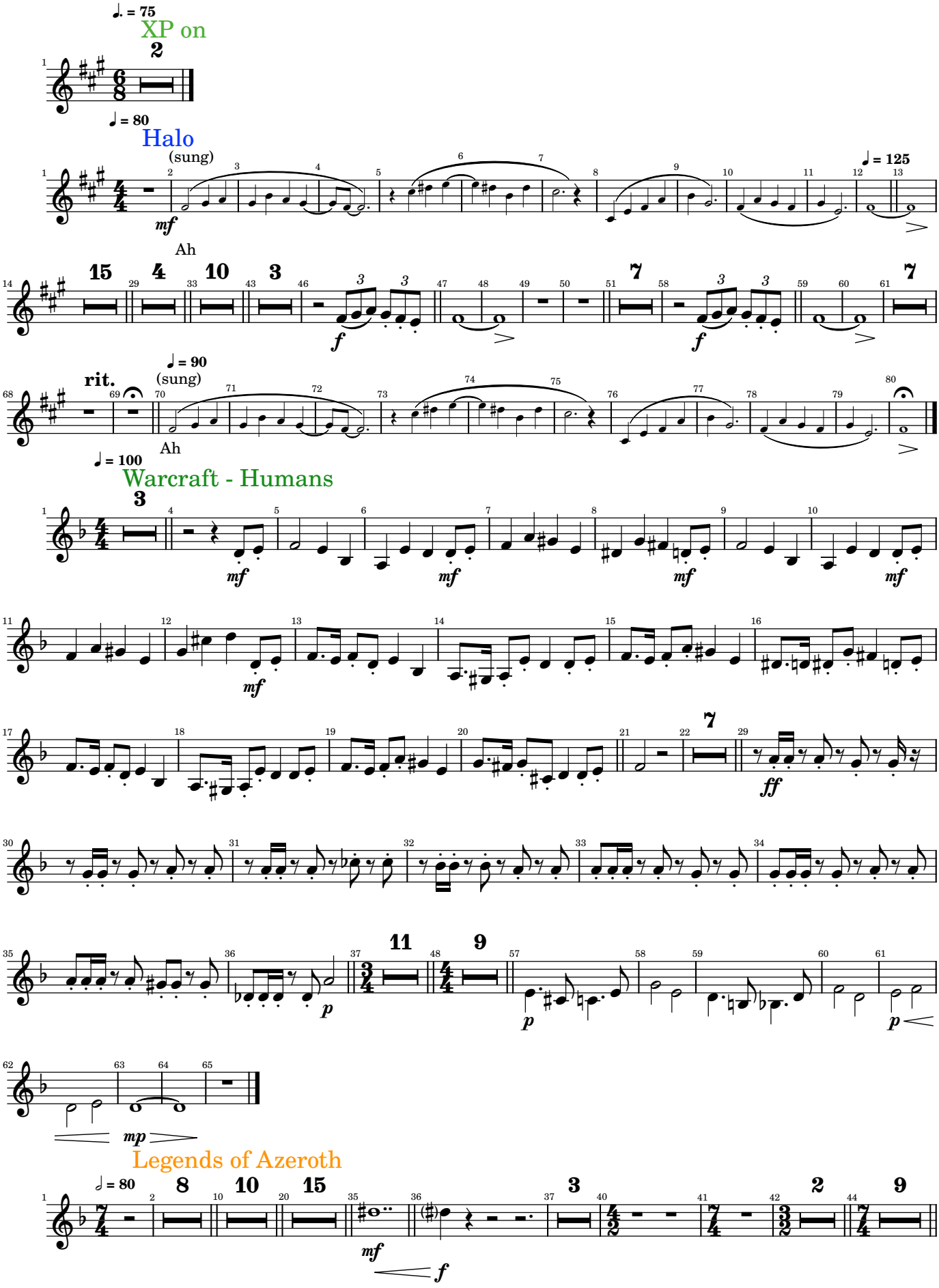

2025-04-07

Video Games and Music

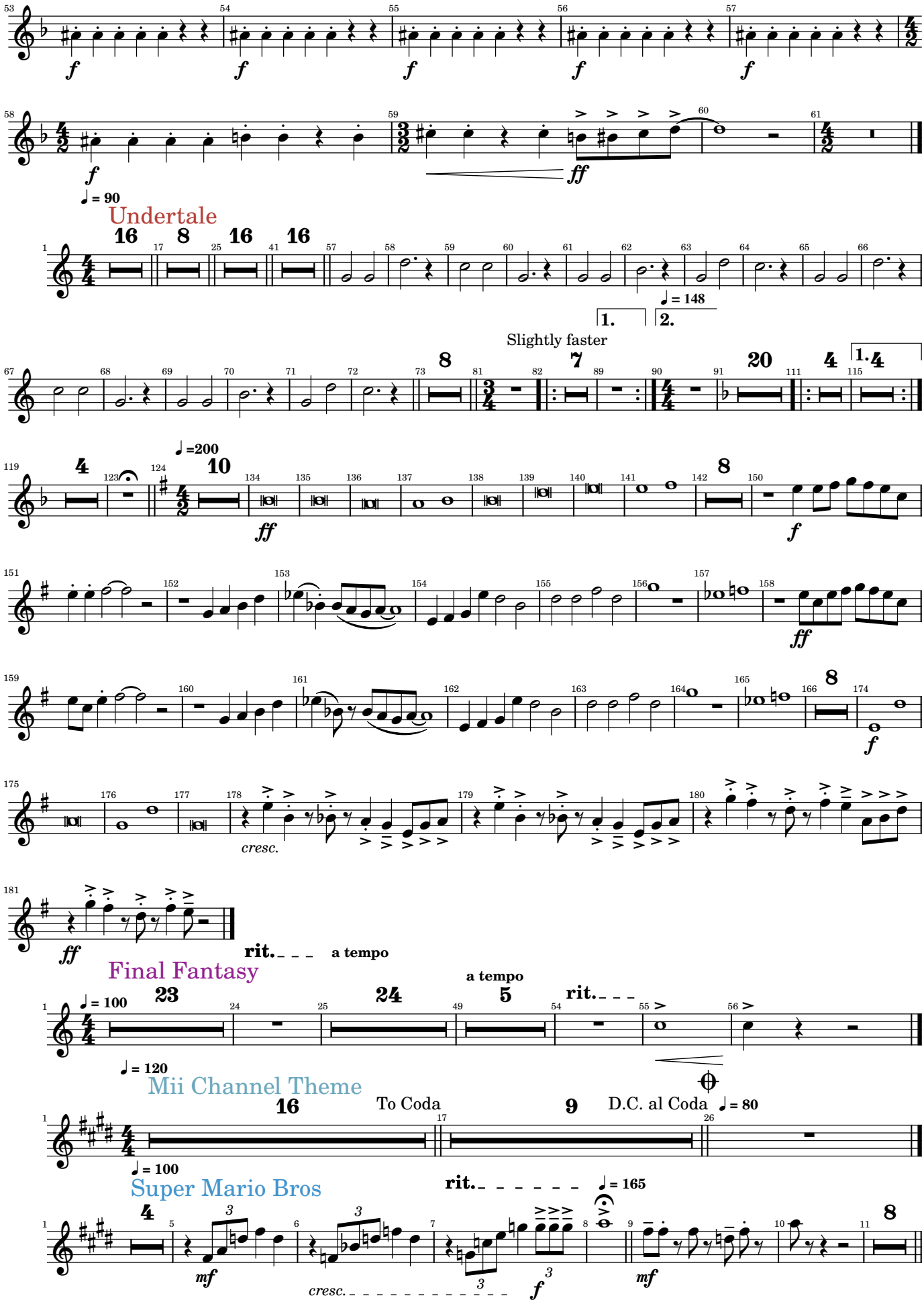

Video Games and Music

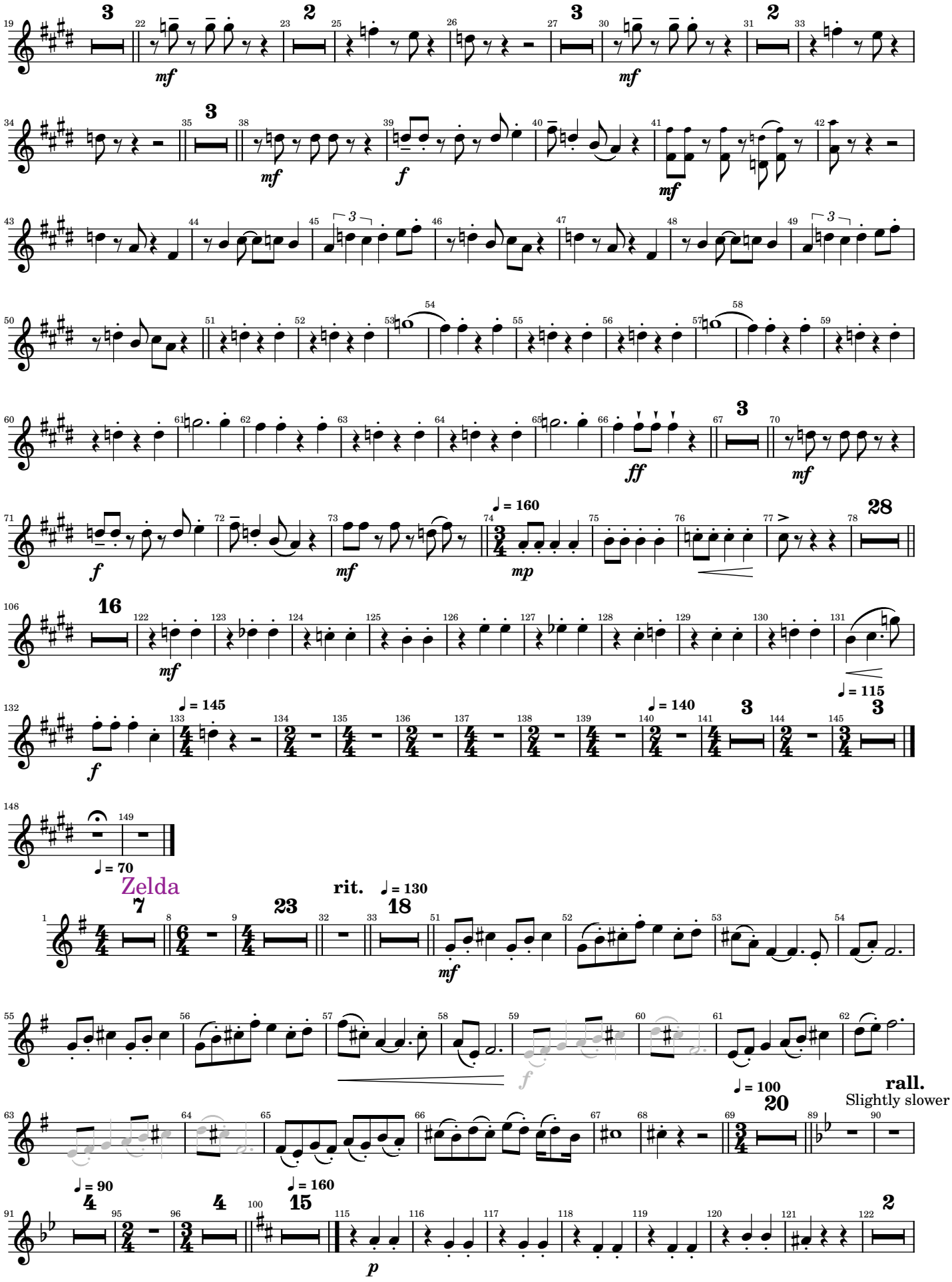

Video Games and Music

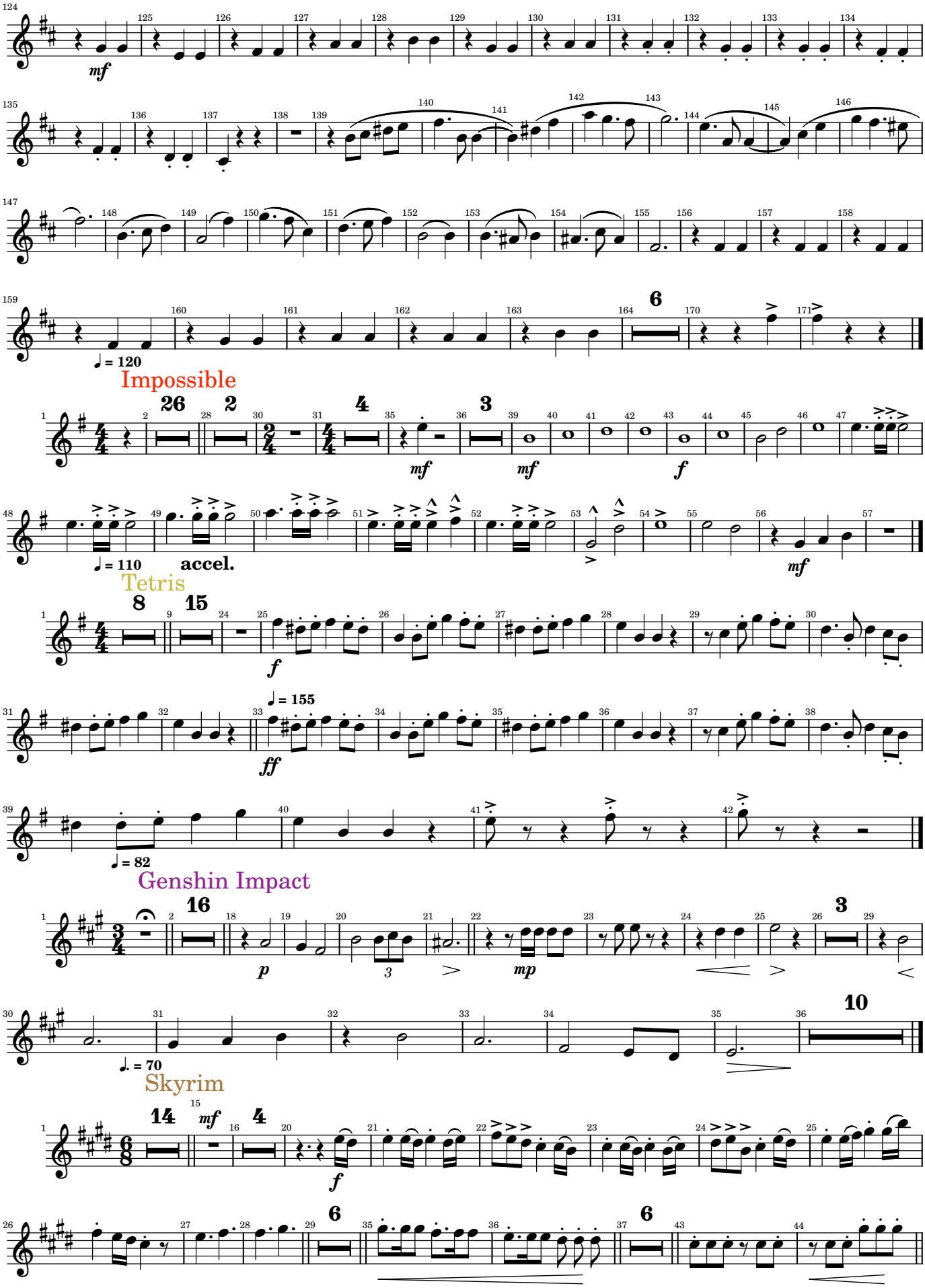

Video Games and Music

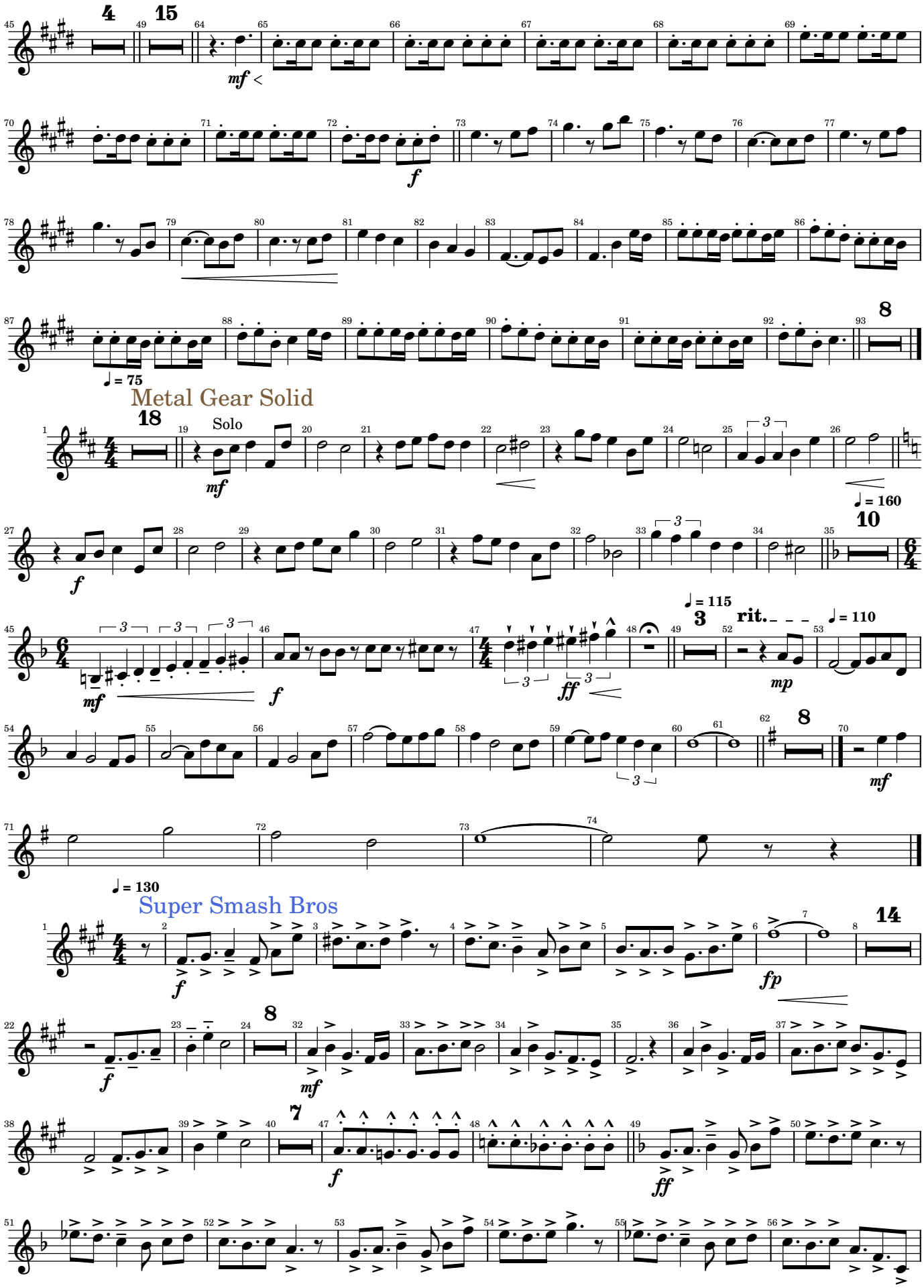

Video Games and Music

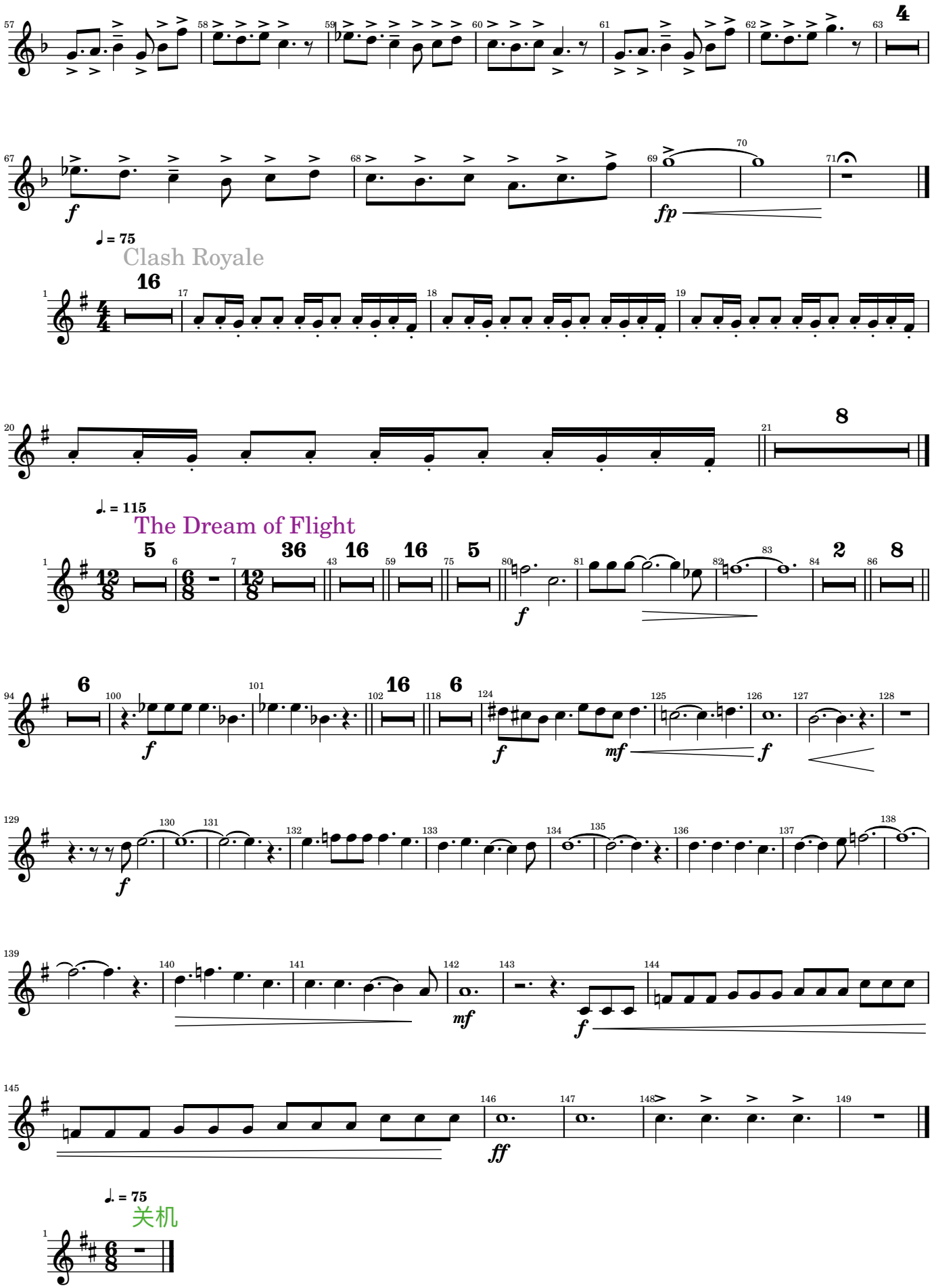

Video Games and Music

Trumpet 2

Arr. Tubbs

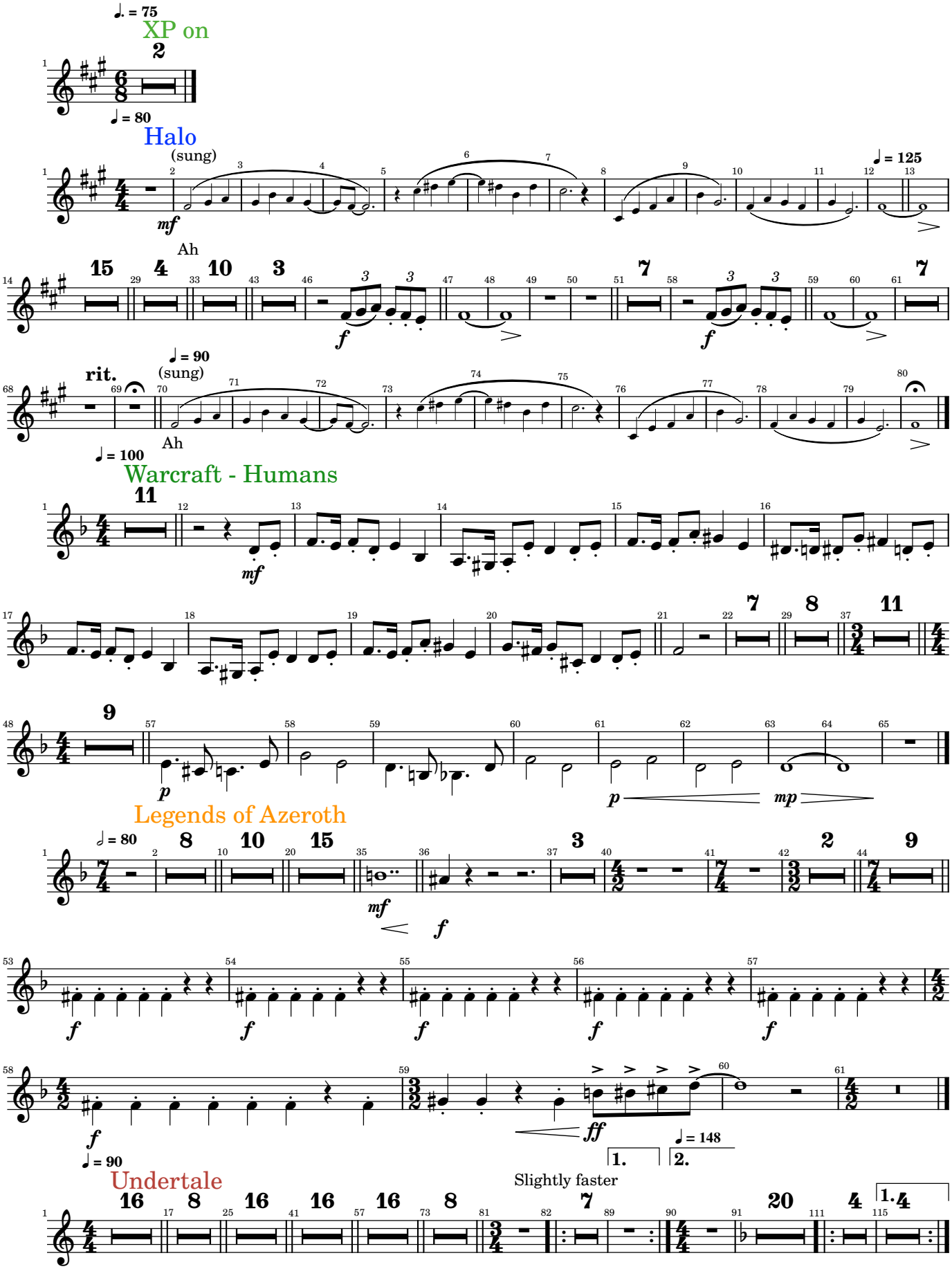

Video Games and Music

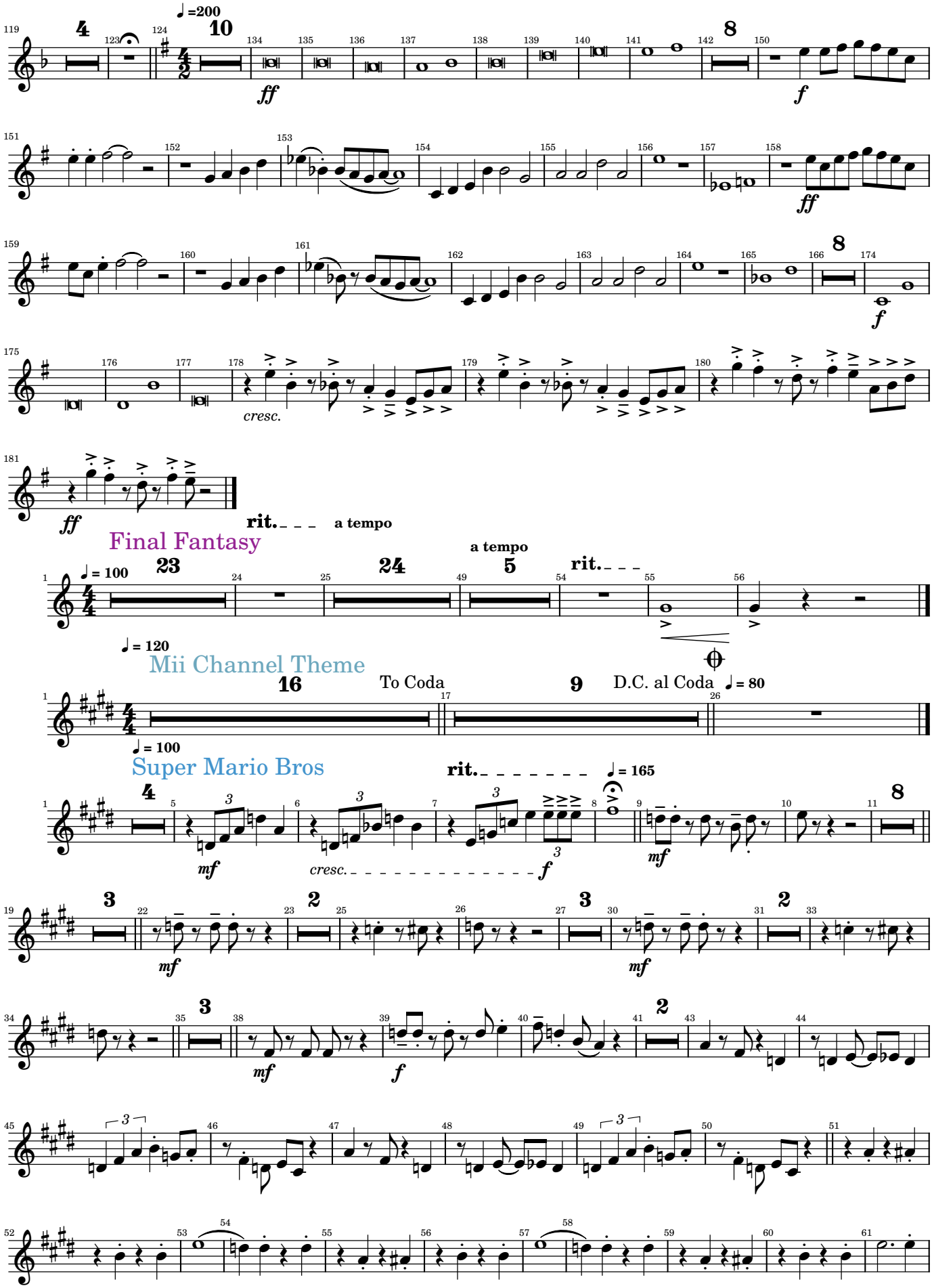

Video Games and Music

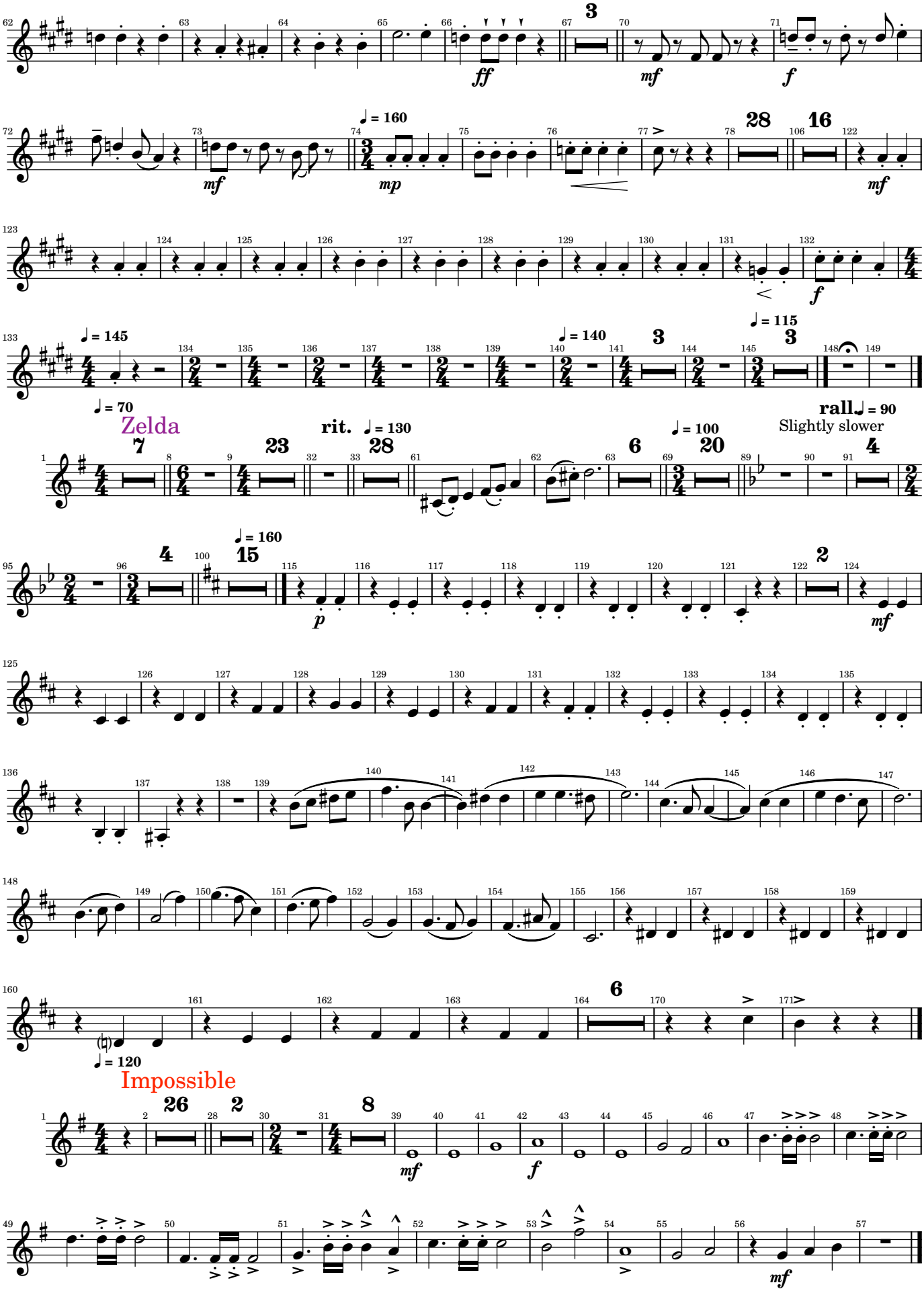

Video Games and Music

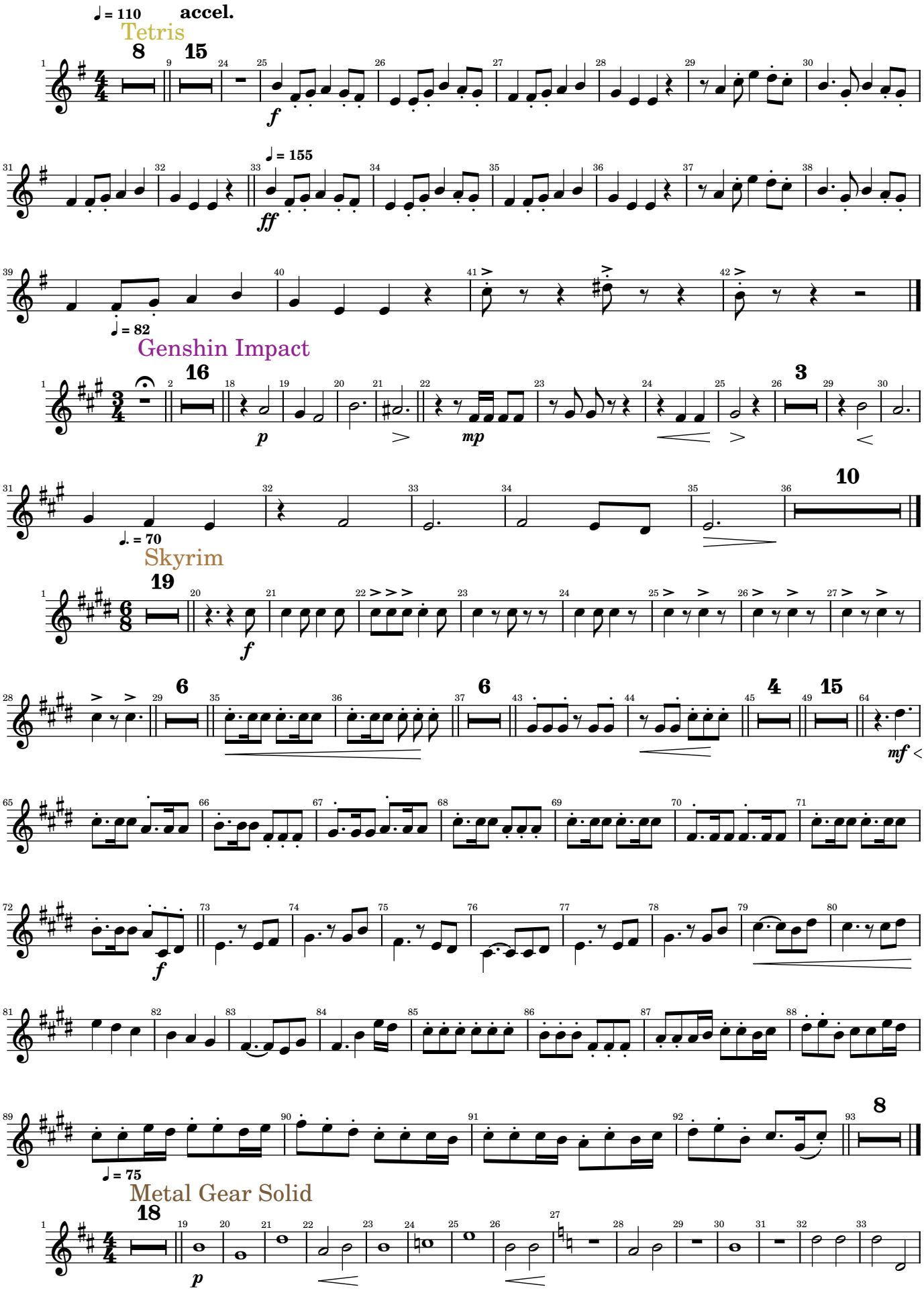

Video Games and Music

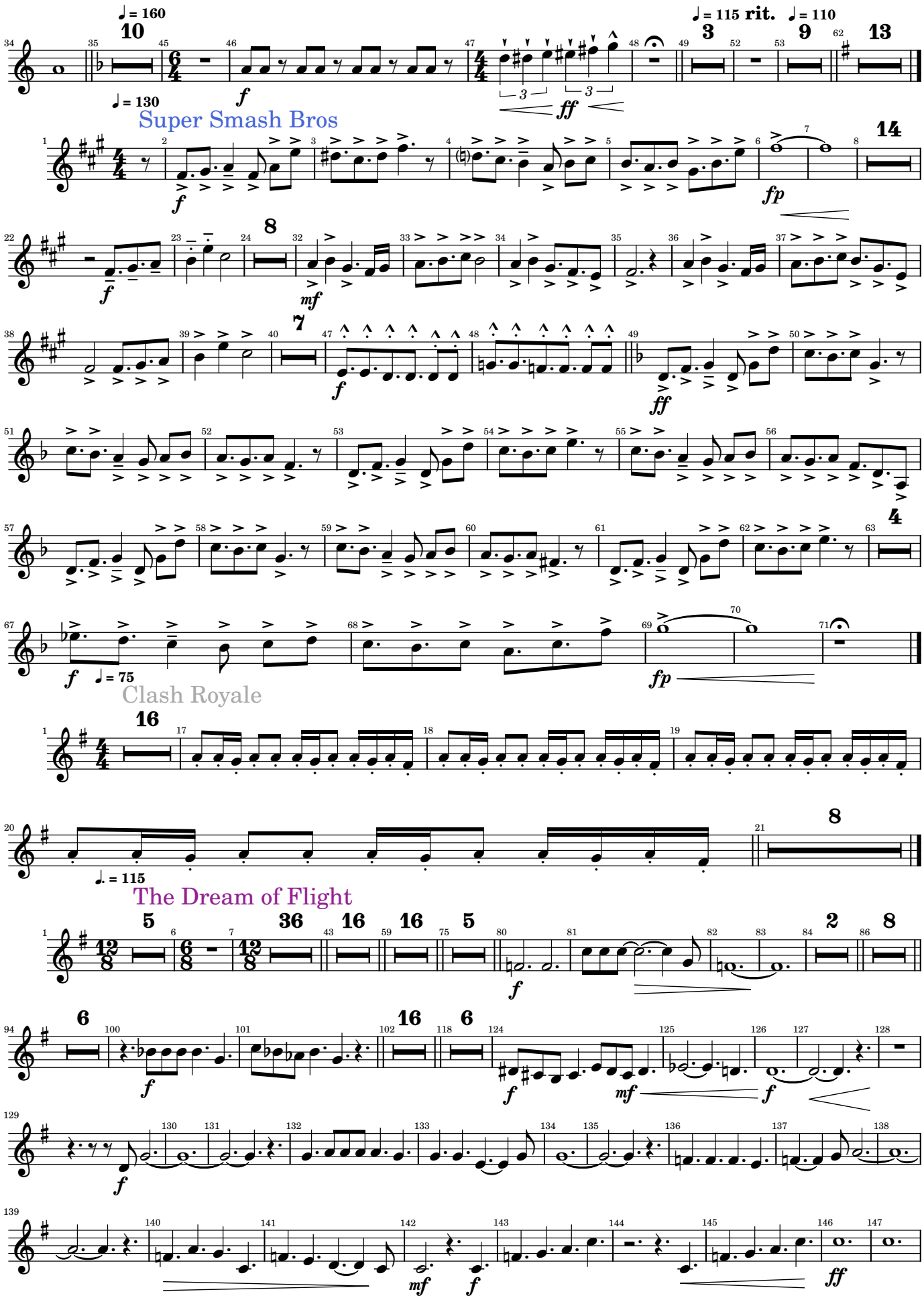

Video Games and Music

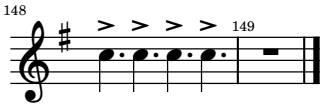

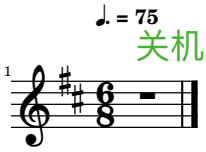

Video Games and Music

Trumpet 3

Arr. Tubbs

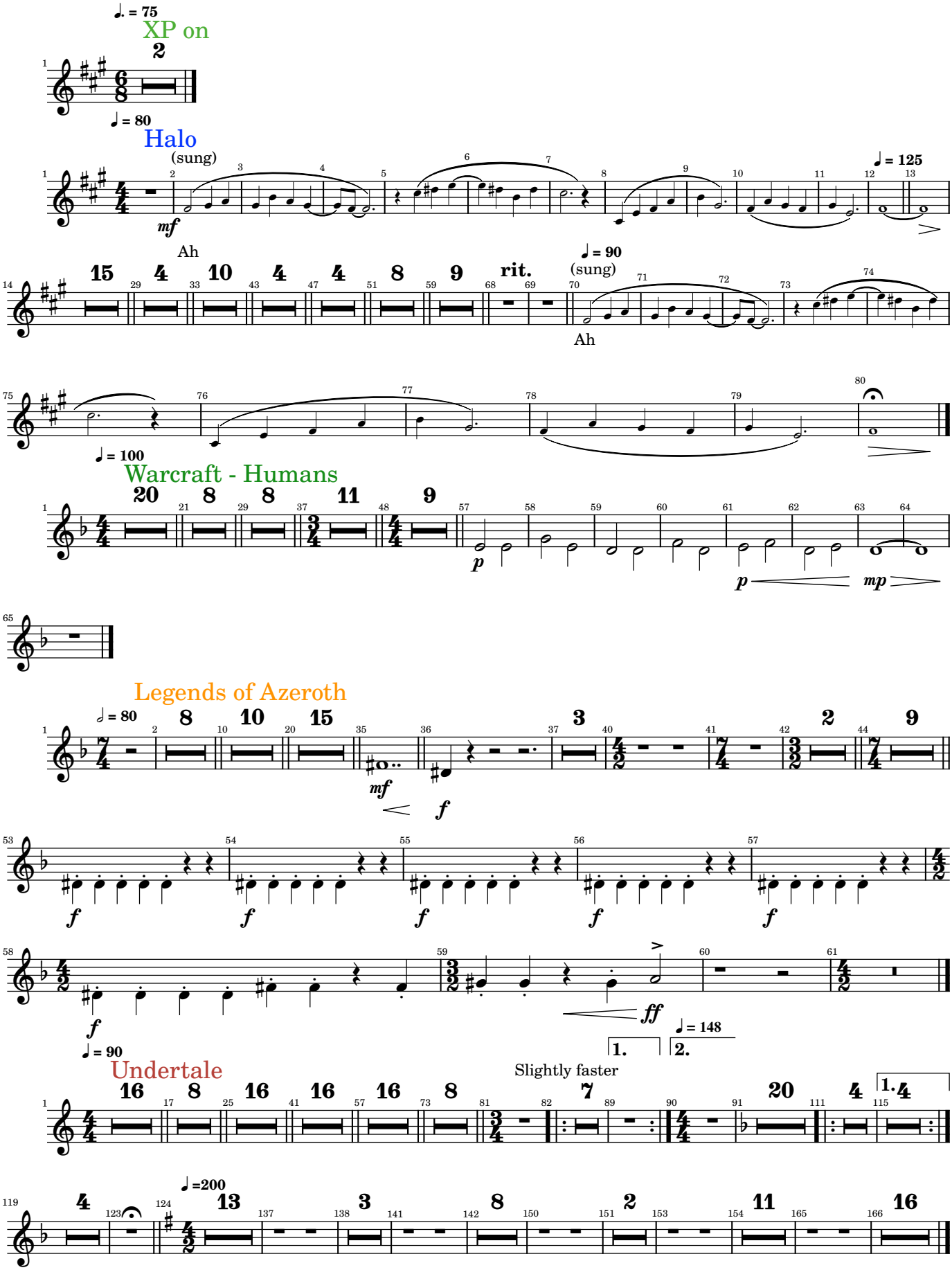

2025-04-07

Video Games and Music

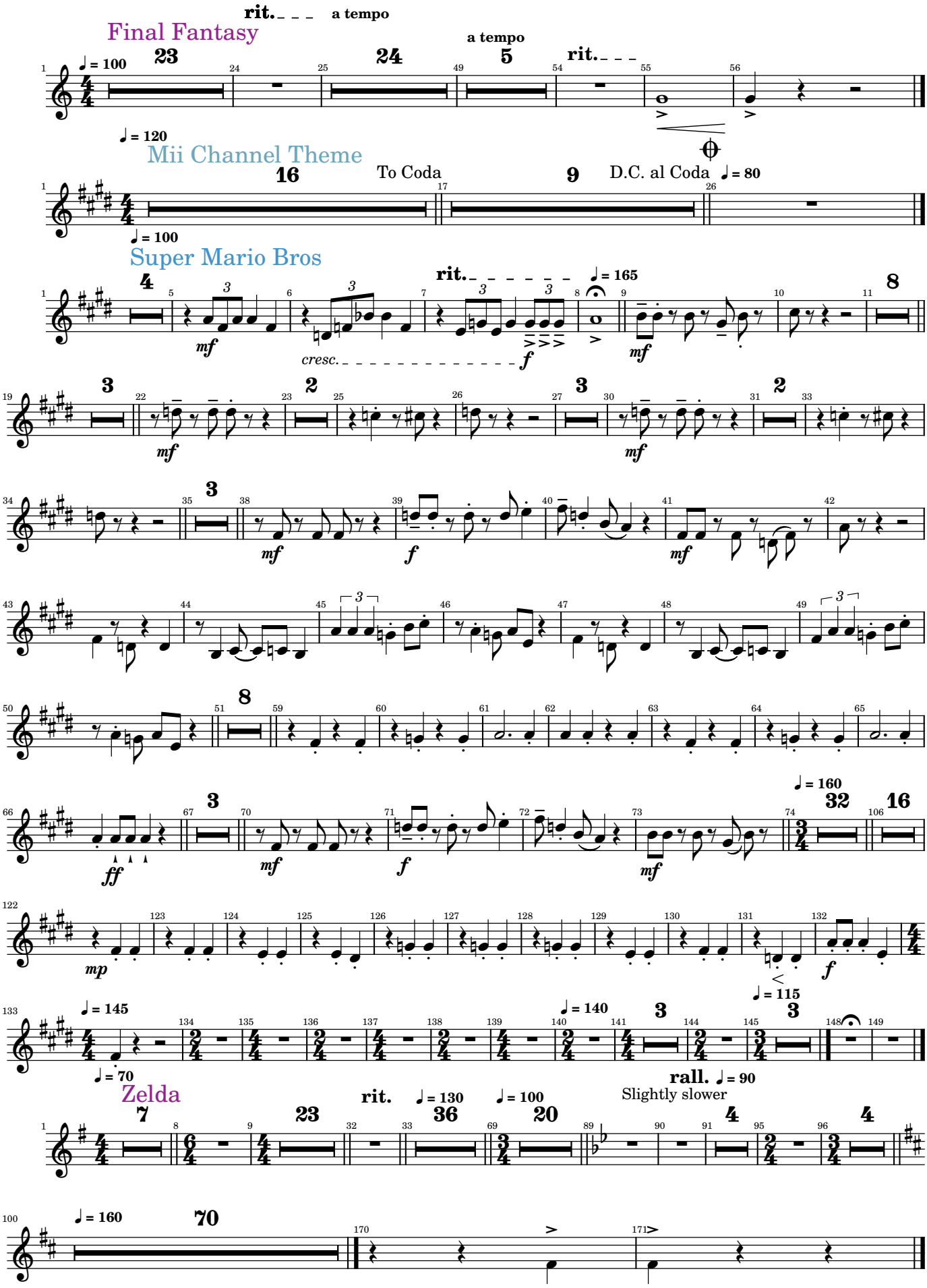

Video Games and Music

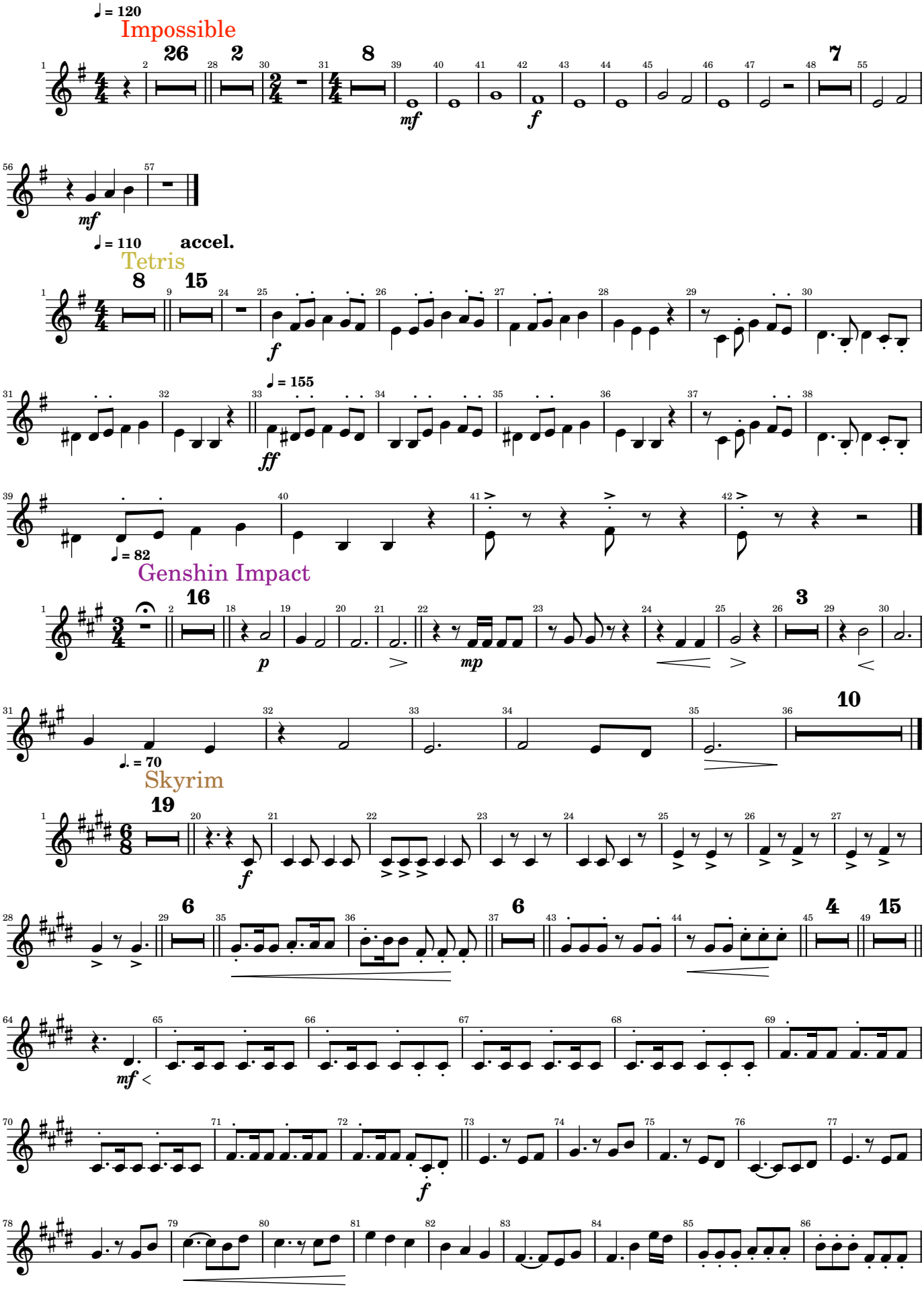

Video Games and Music

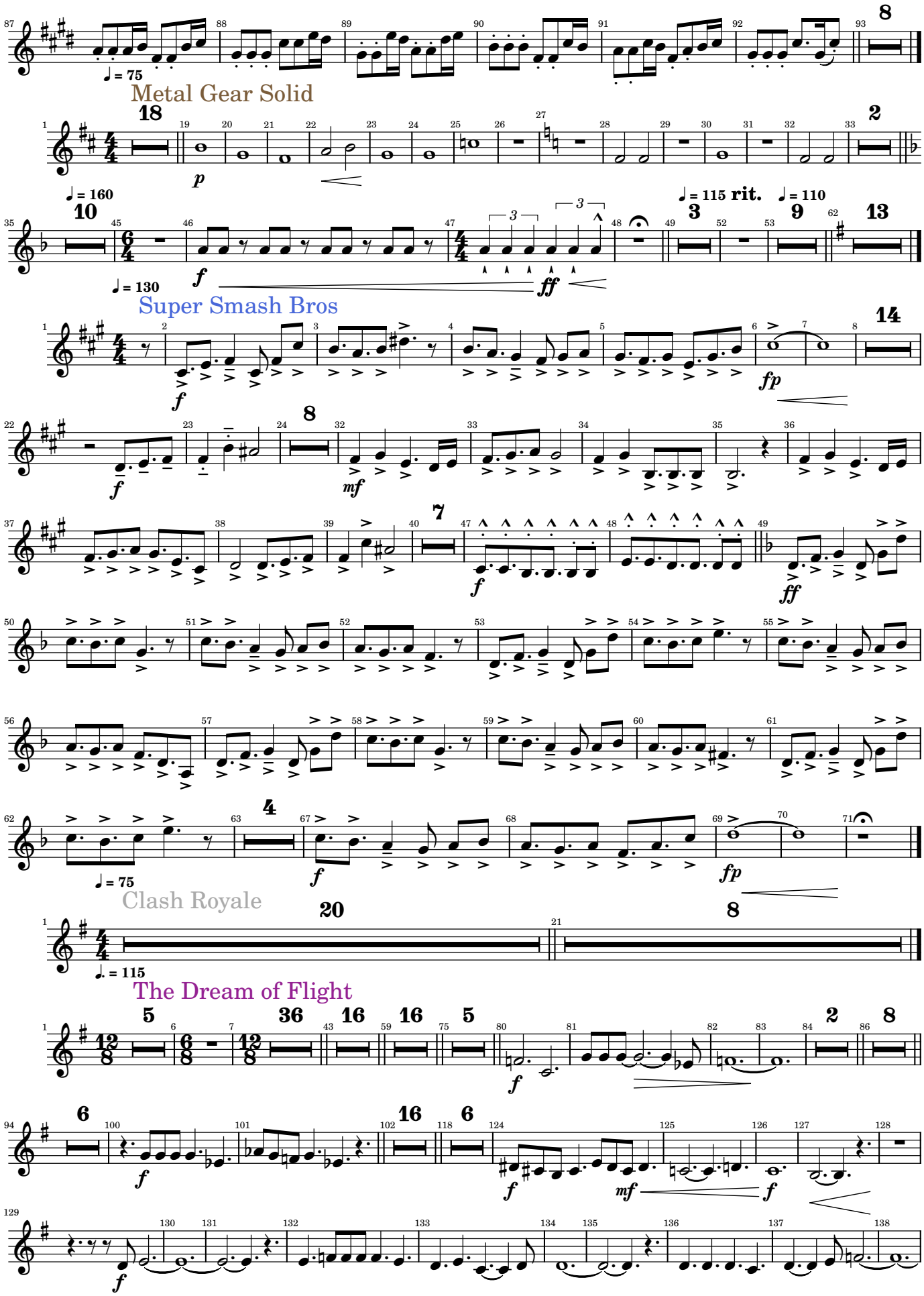

Video Games and Music

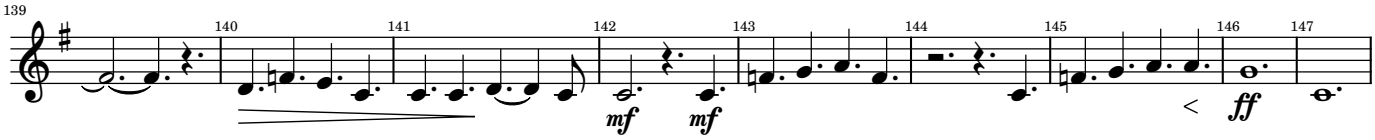

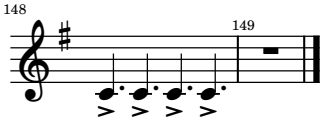

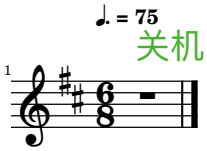

Video Games and Music

Trombone 1

Arr. Tubbs

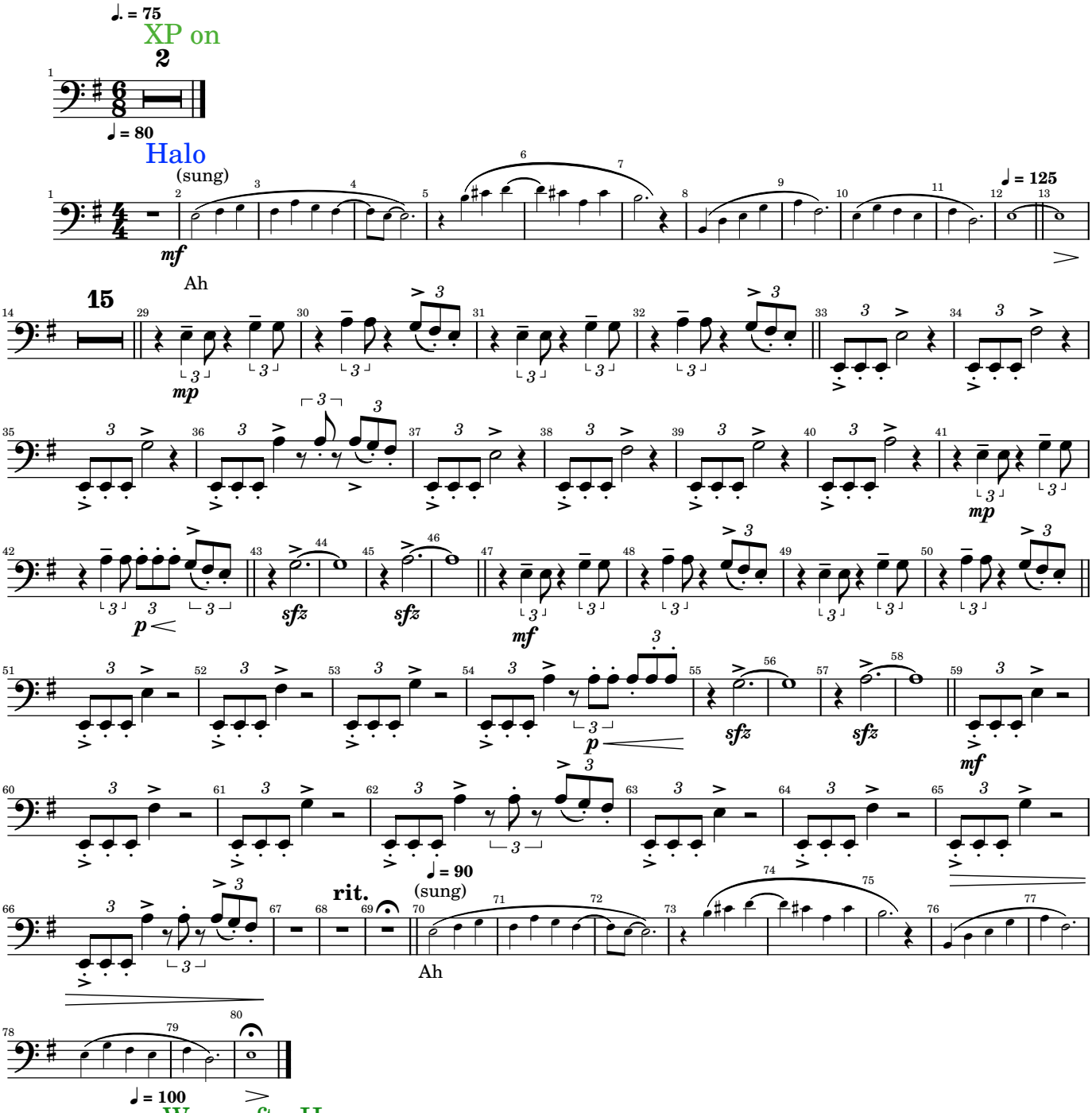

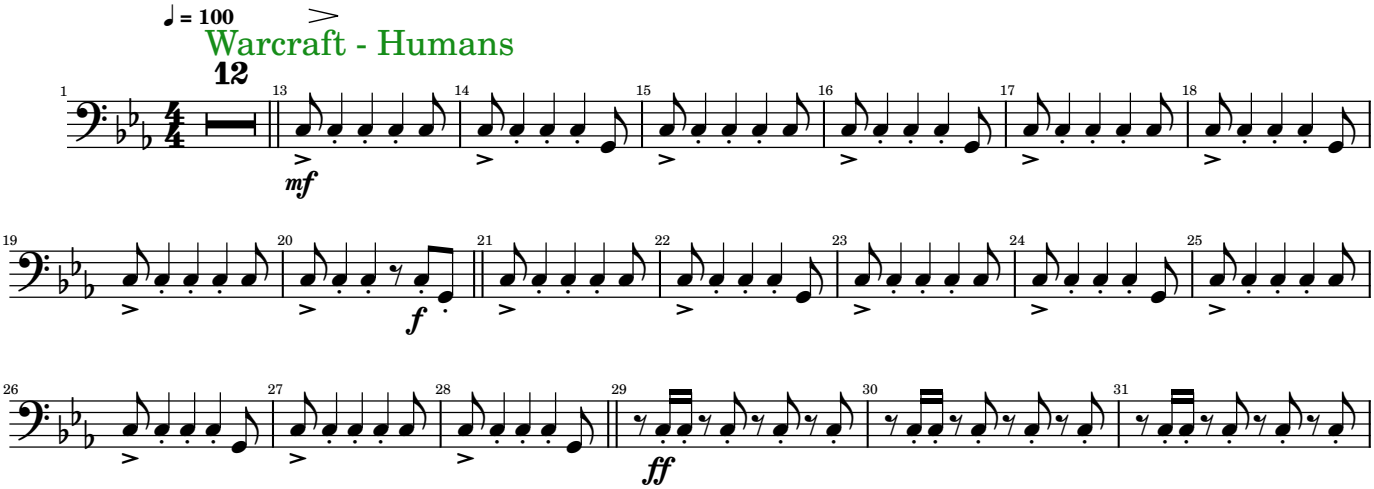

Video Games and Music

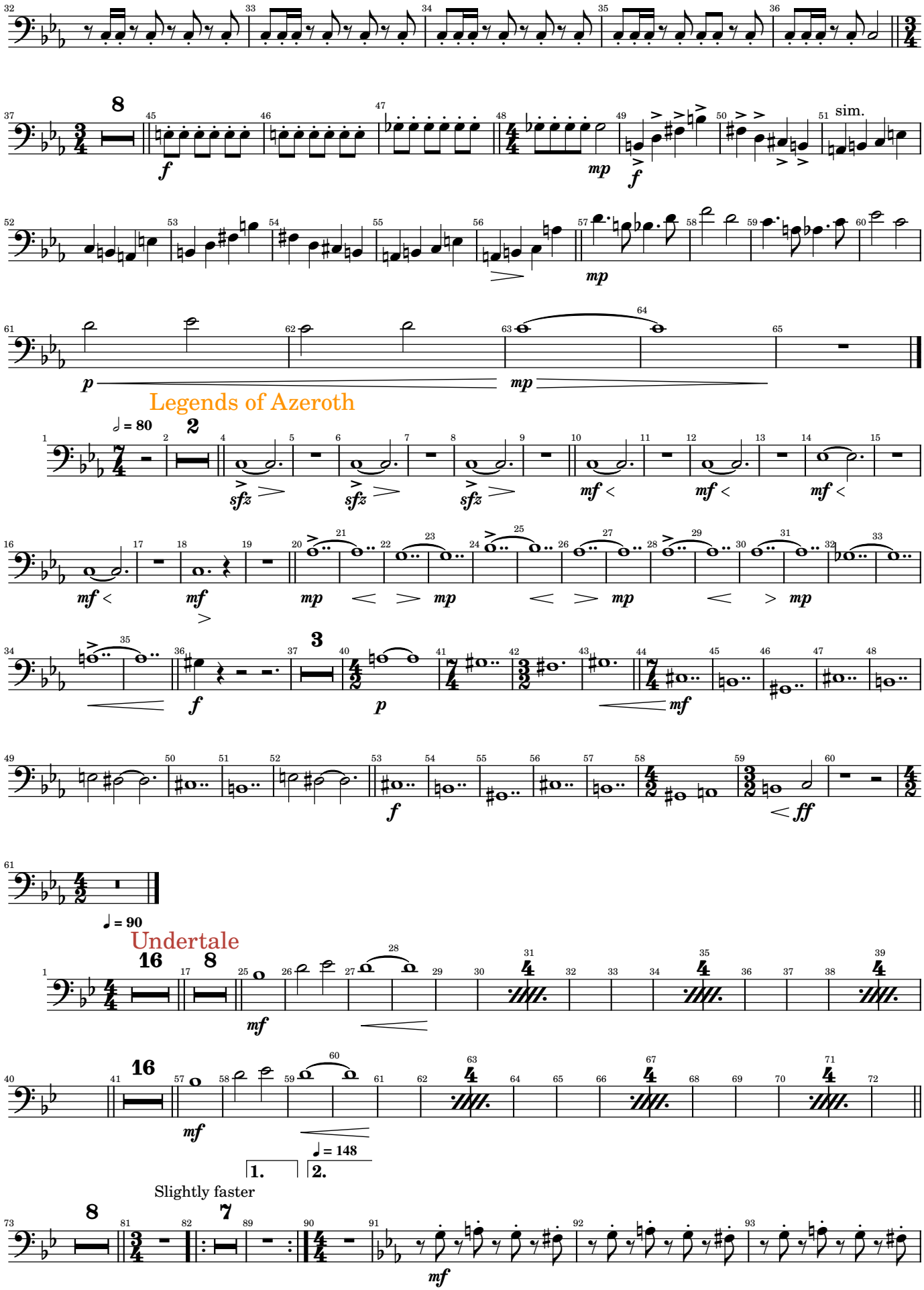

Video Games and Music

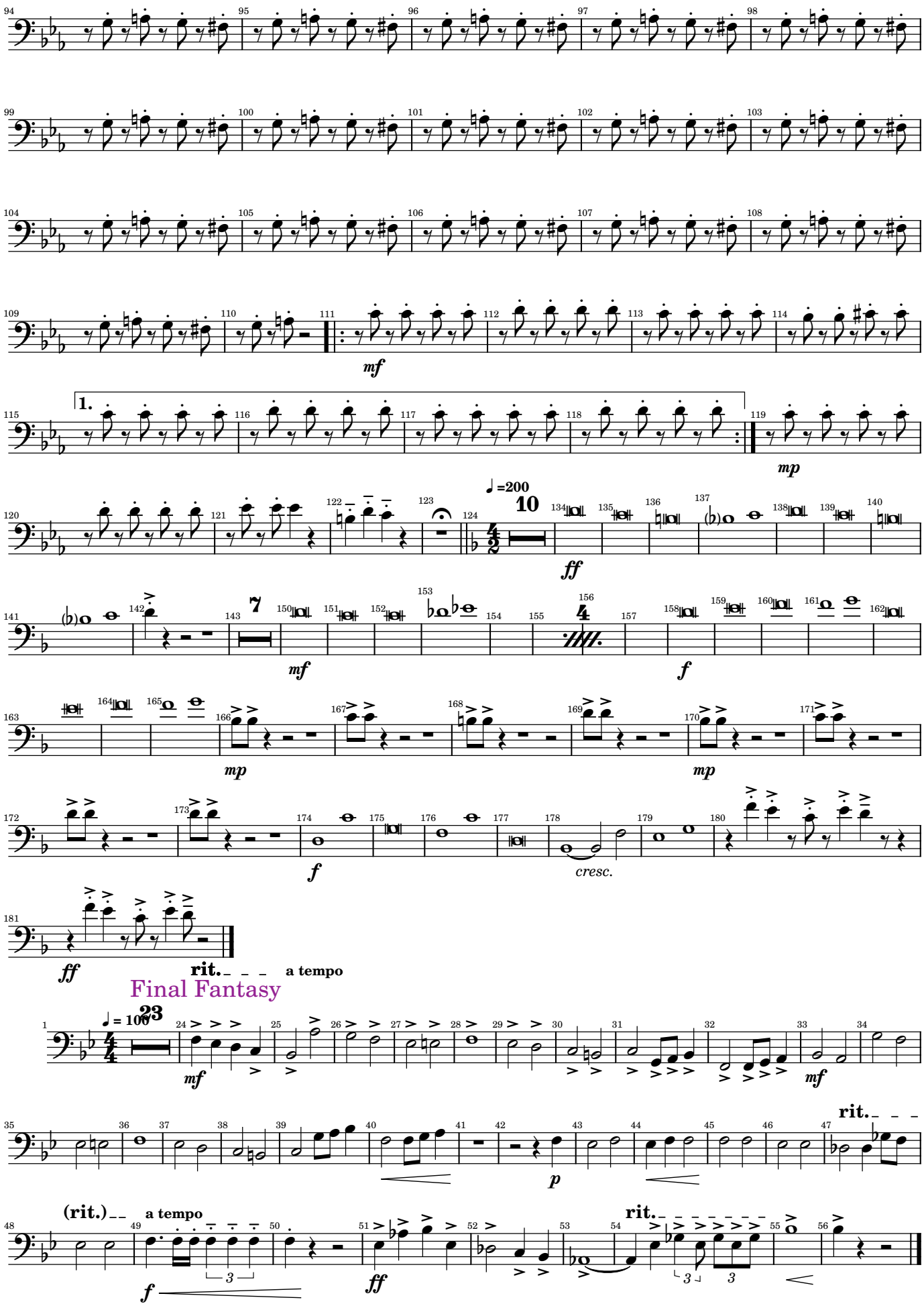

Video Games and Music

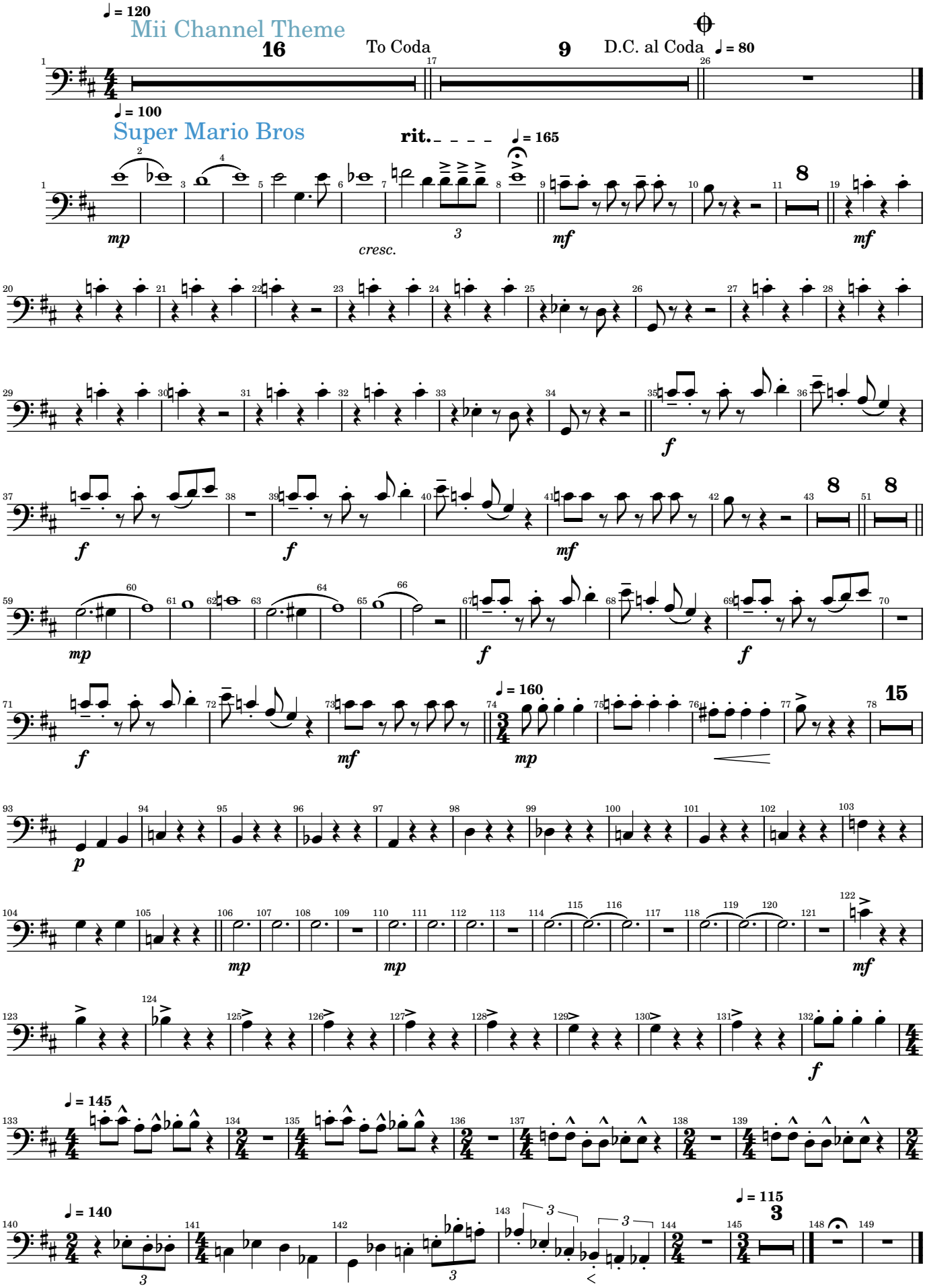

Video Games and Music

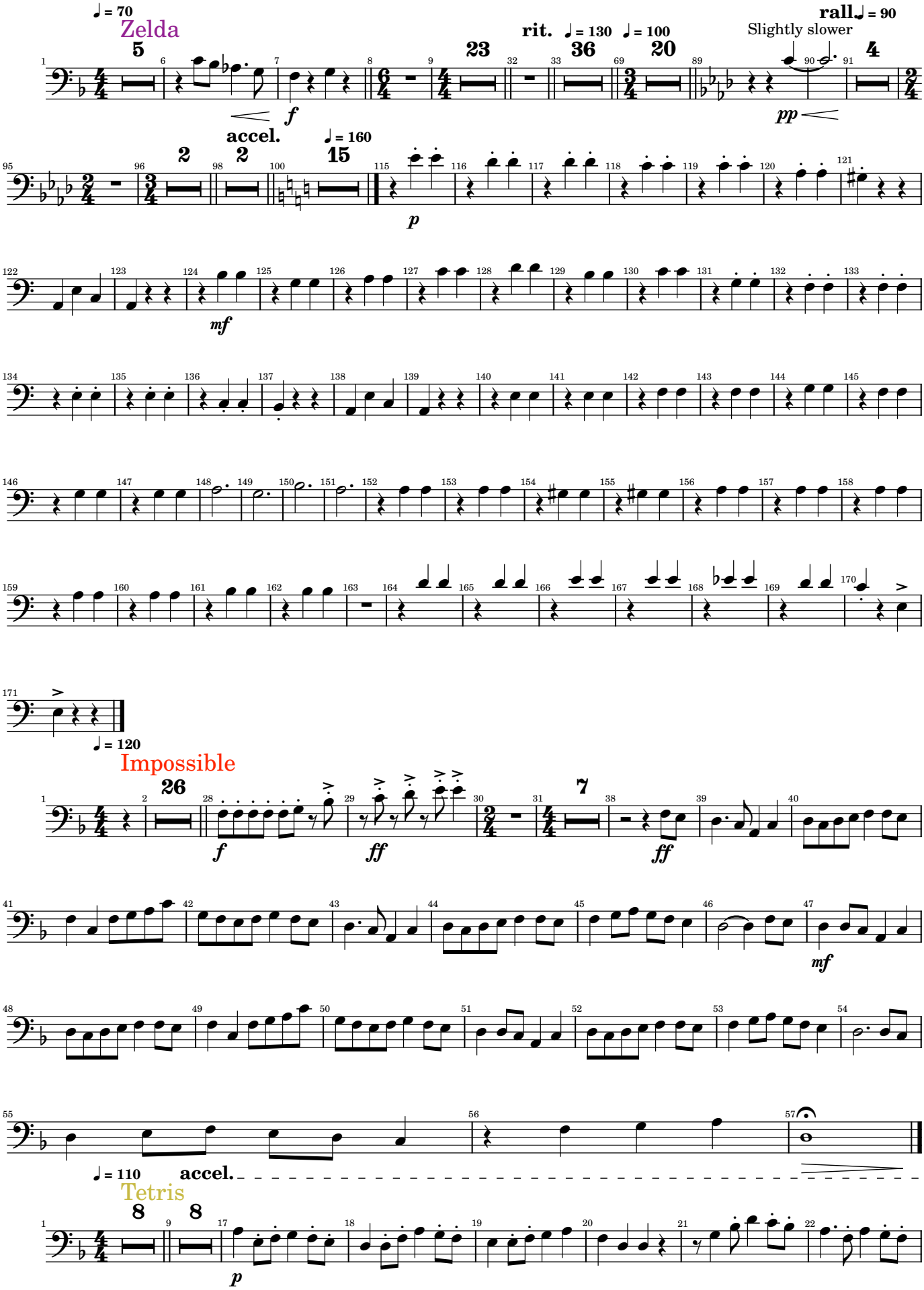

Video Games and Music

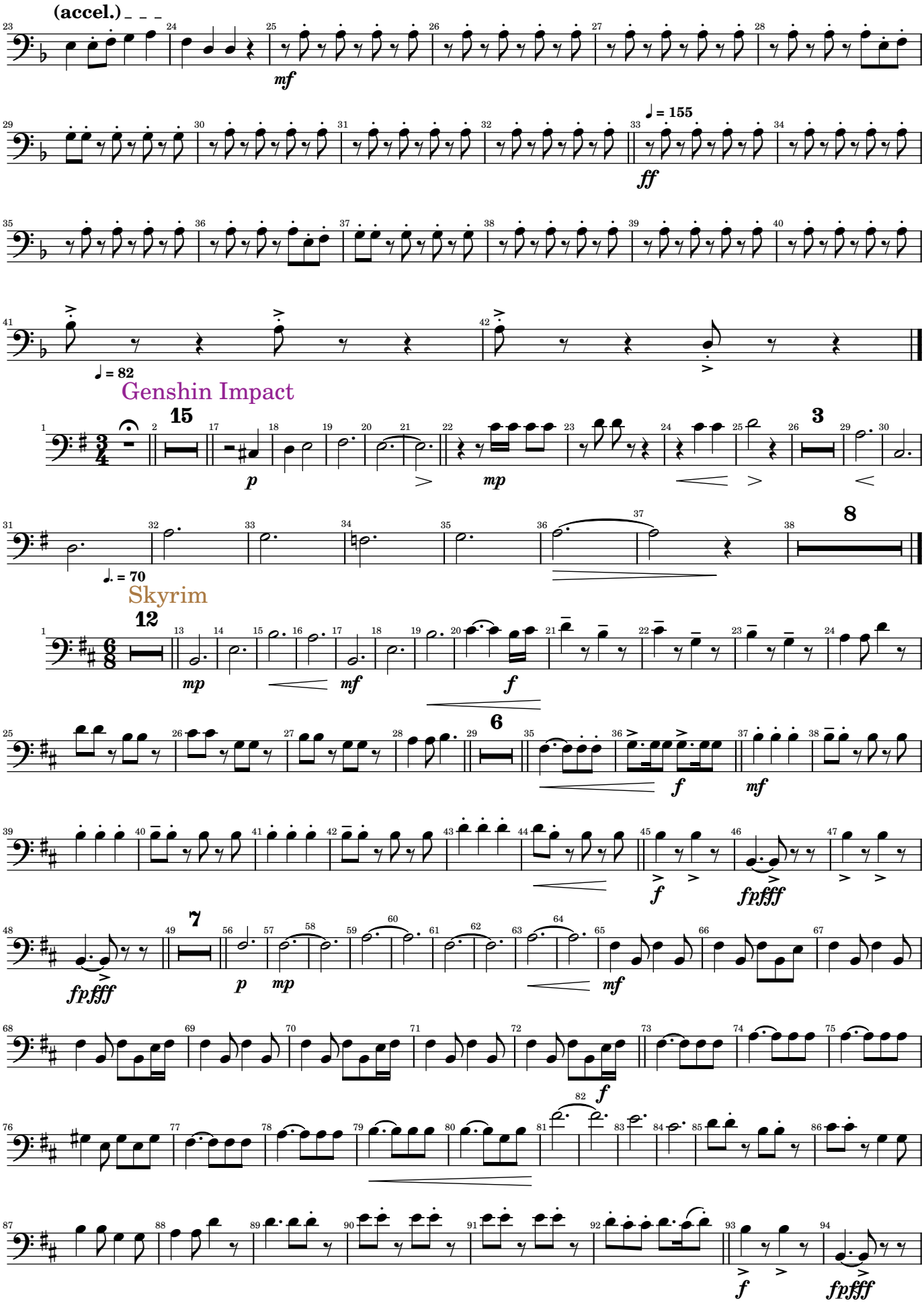

Video Games and Music

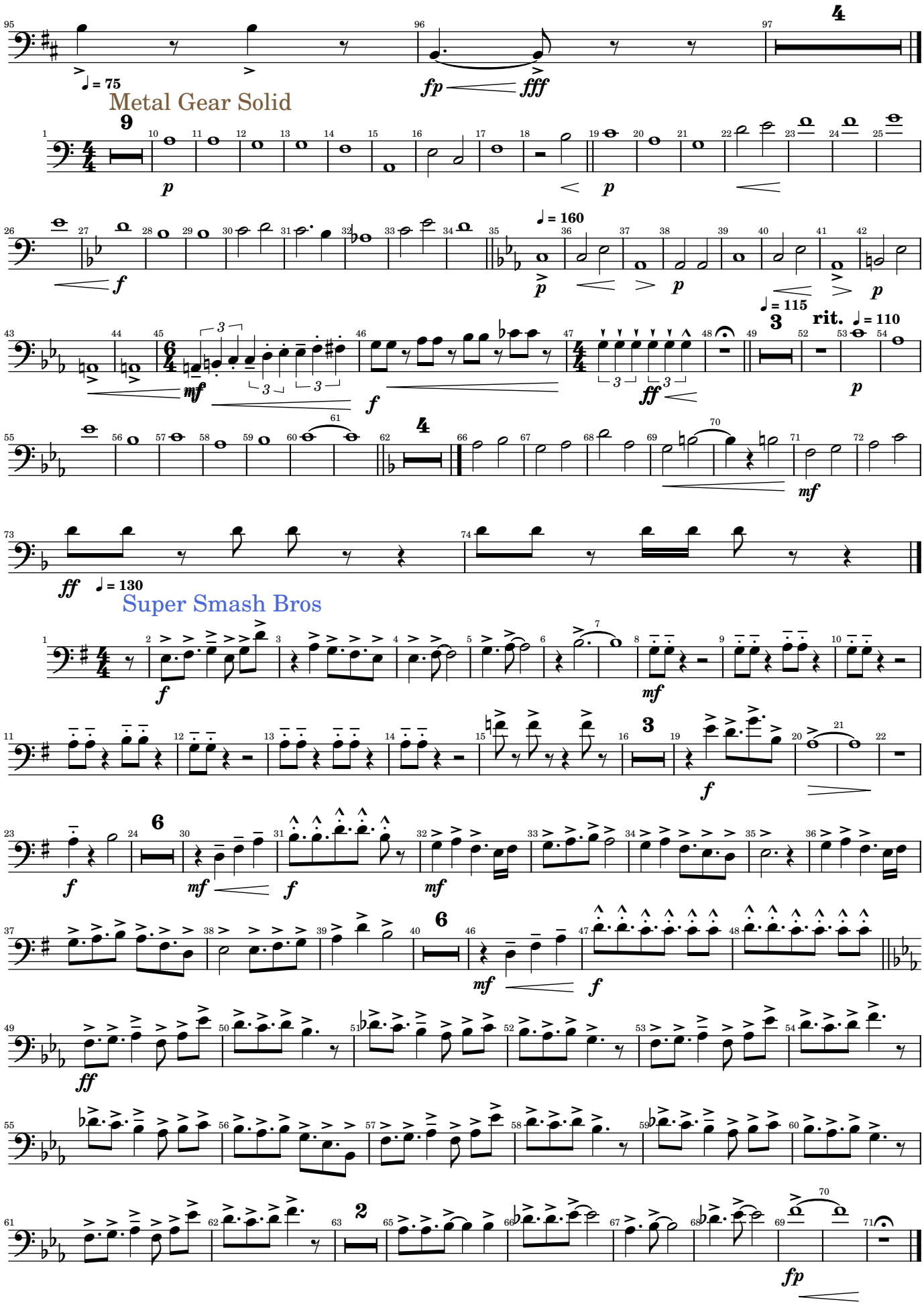

Video Games and Music

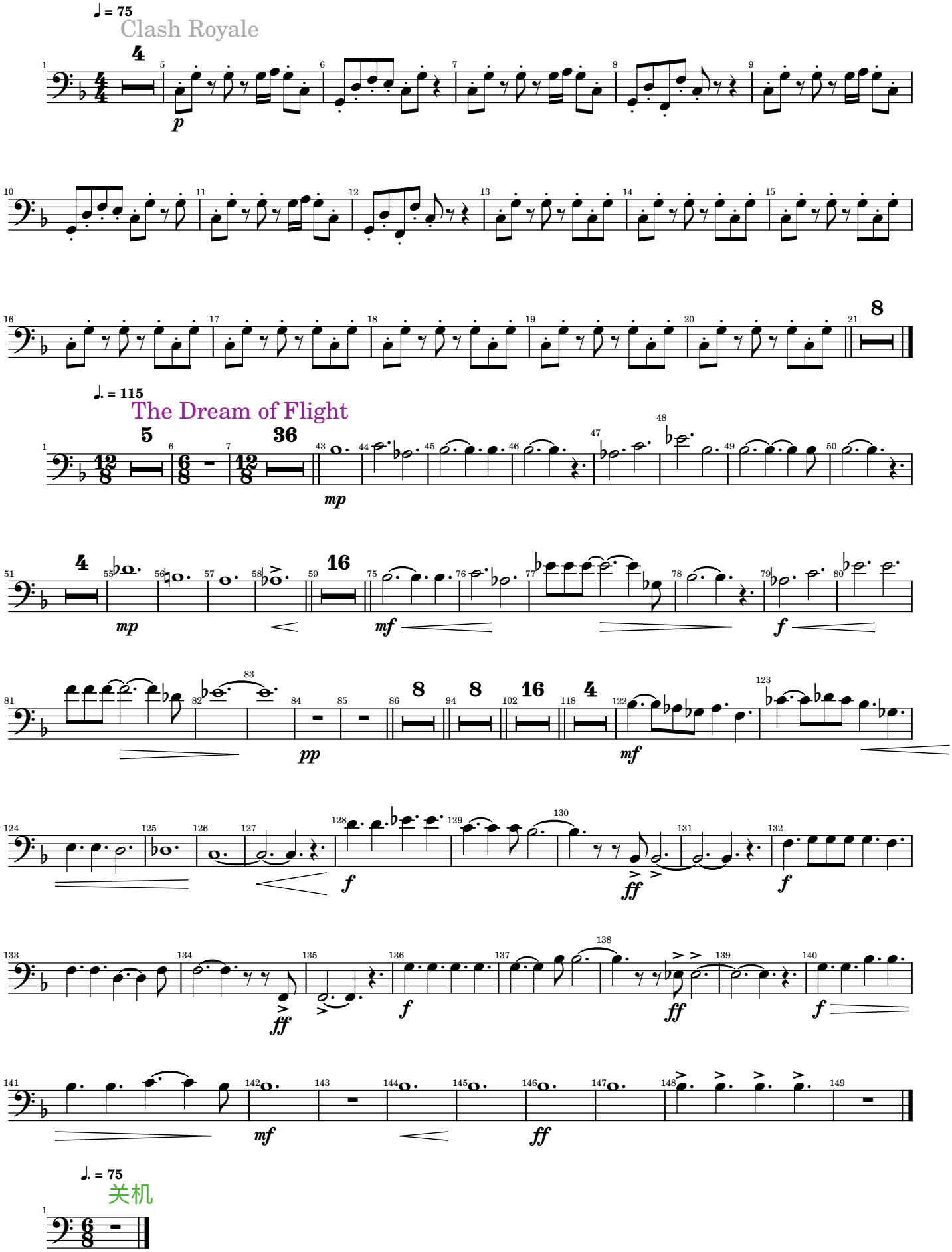

Video Games and Music

Trombone 2

Arr. Tubbs

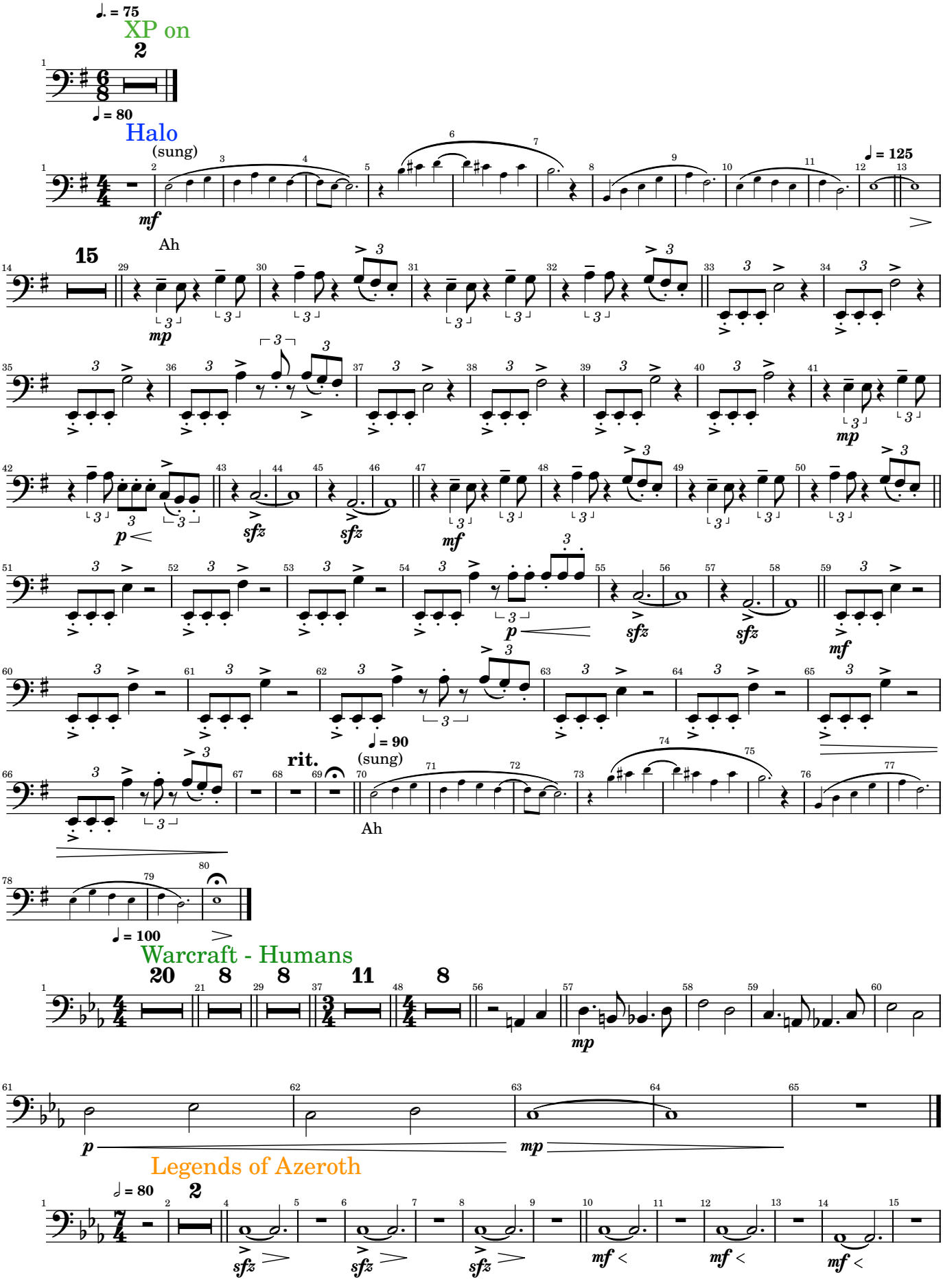

2025-04-07

Video Games and Music

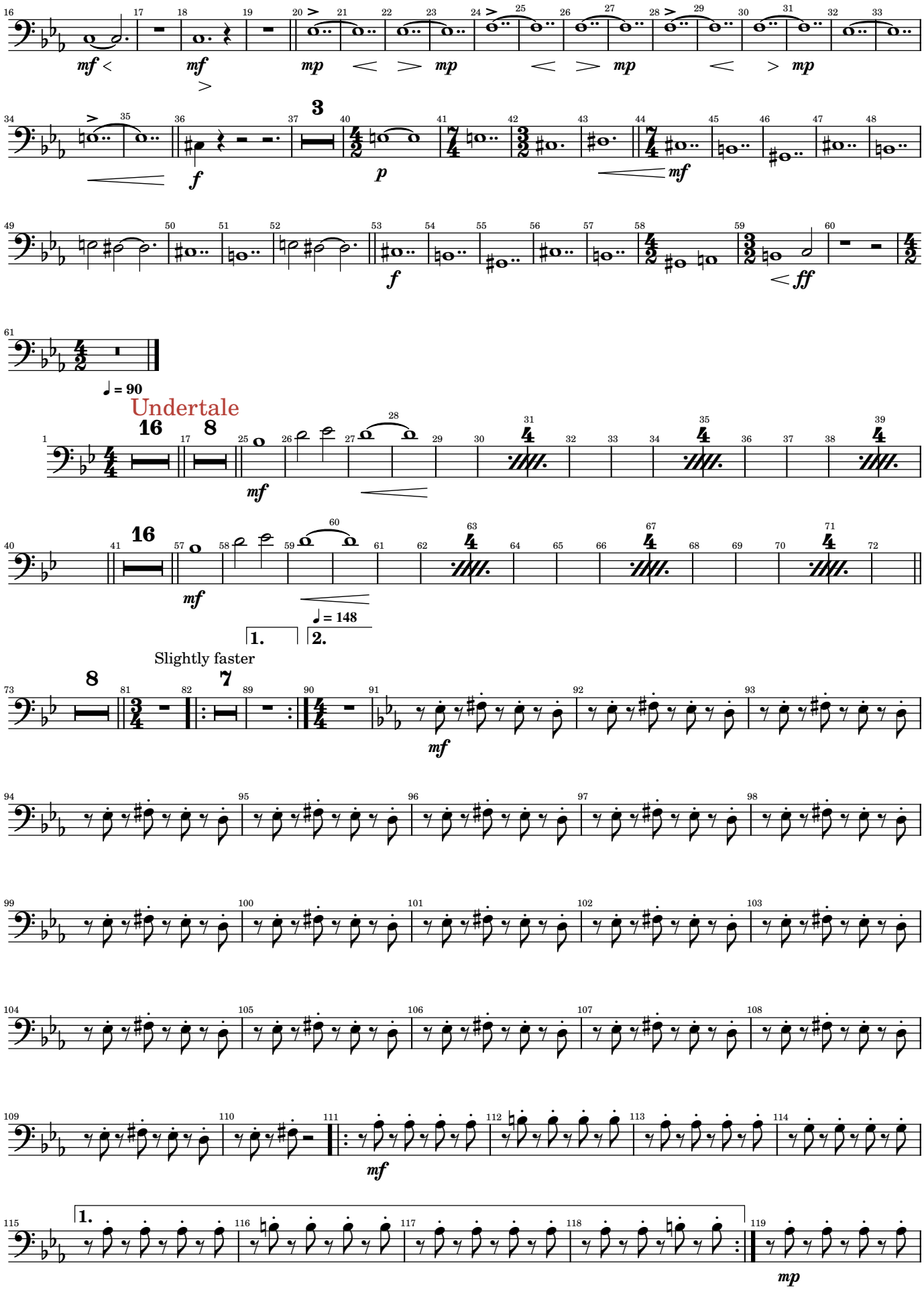

Video Games and Music

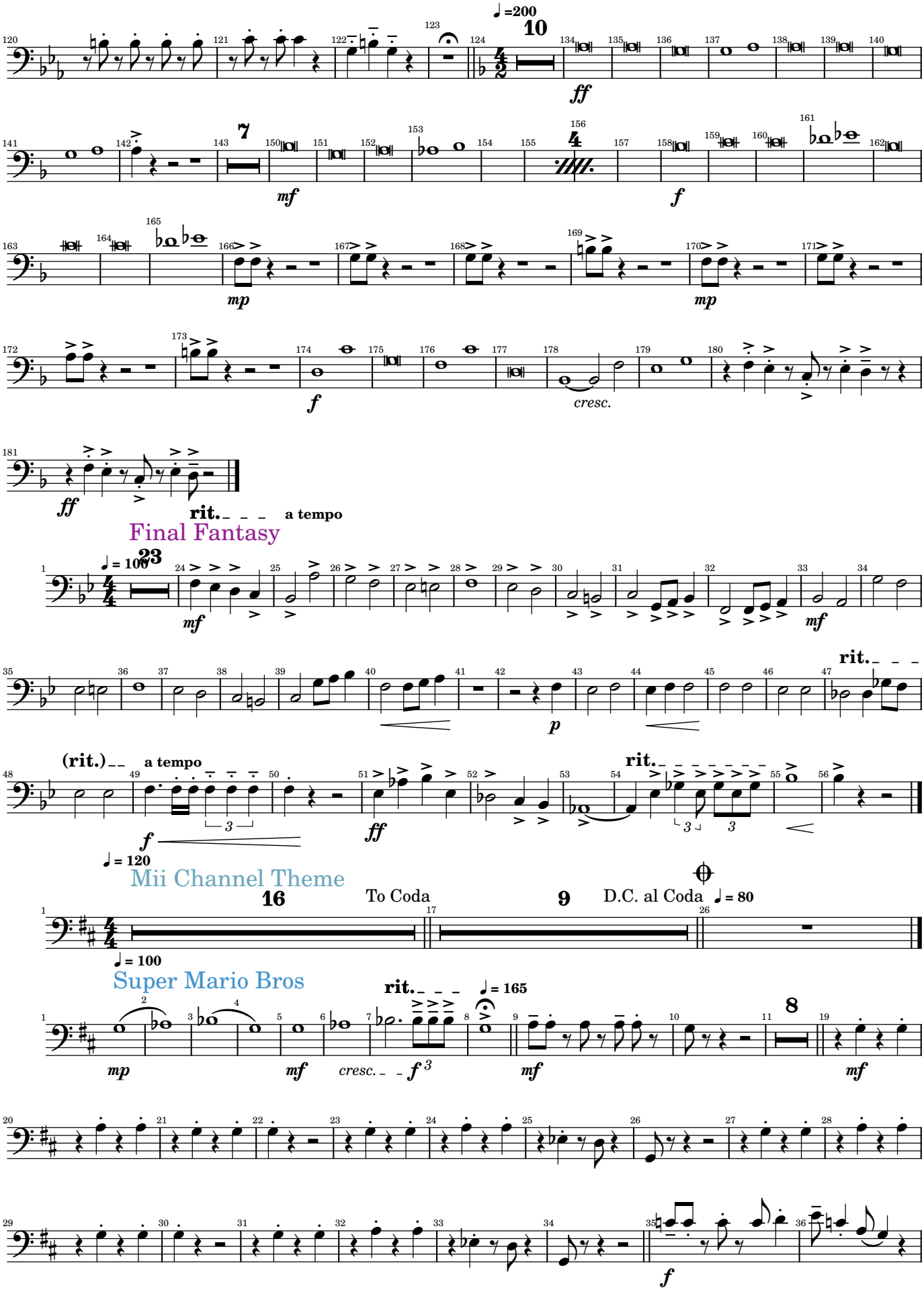

Video Games and Music

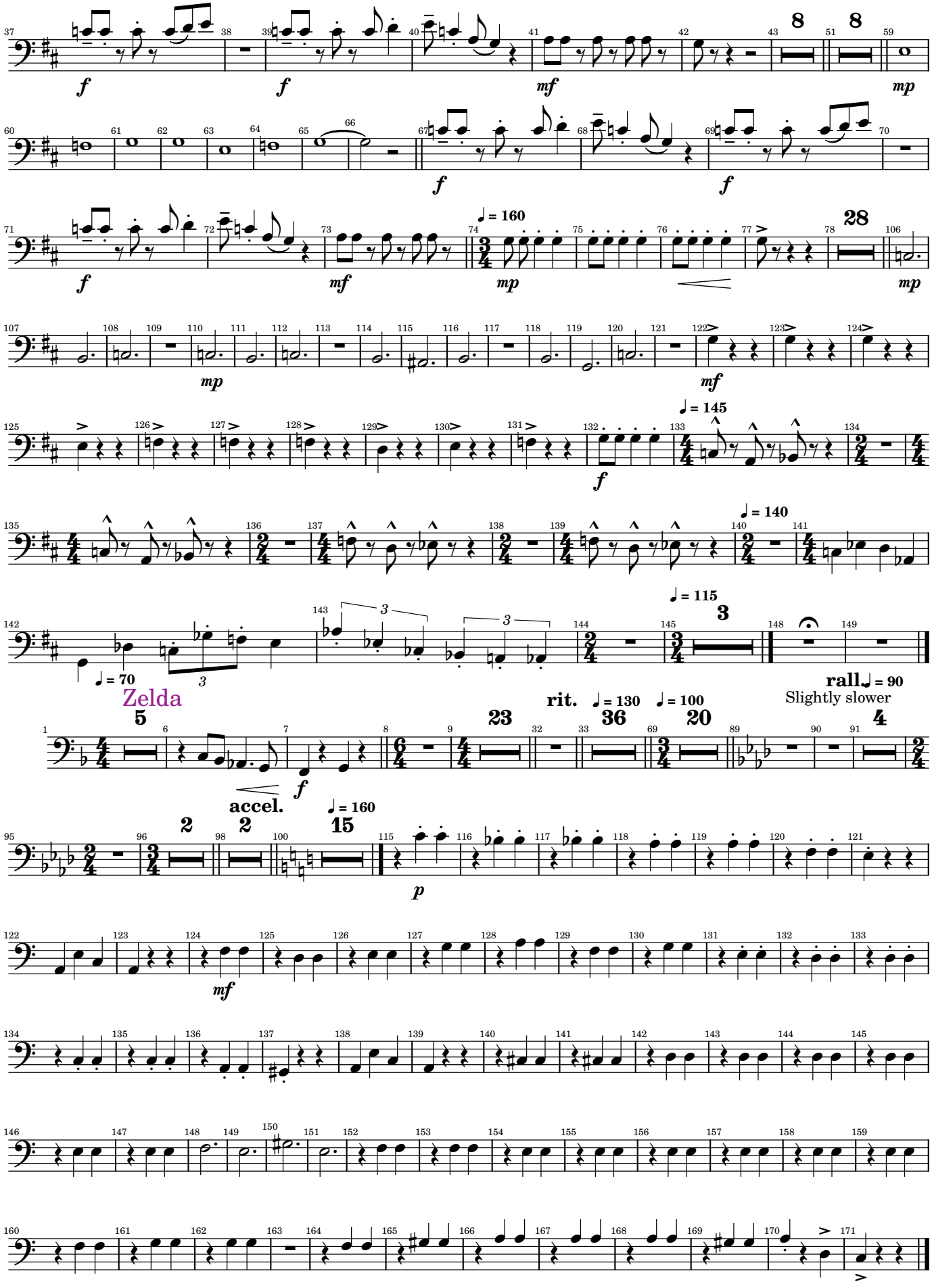

Video Games and Music

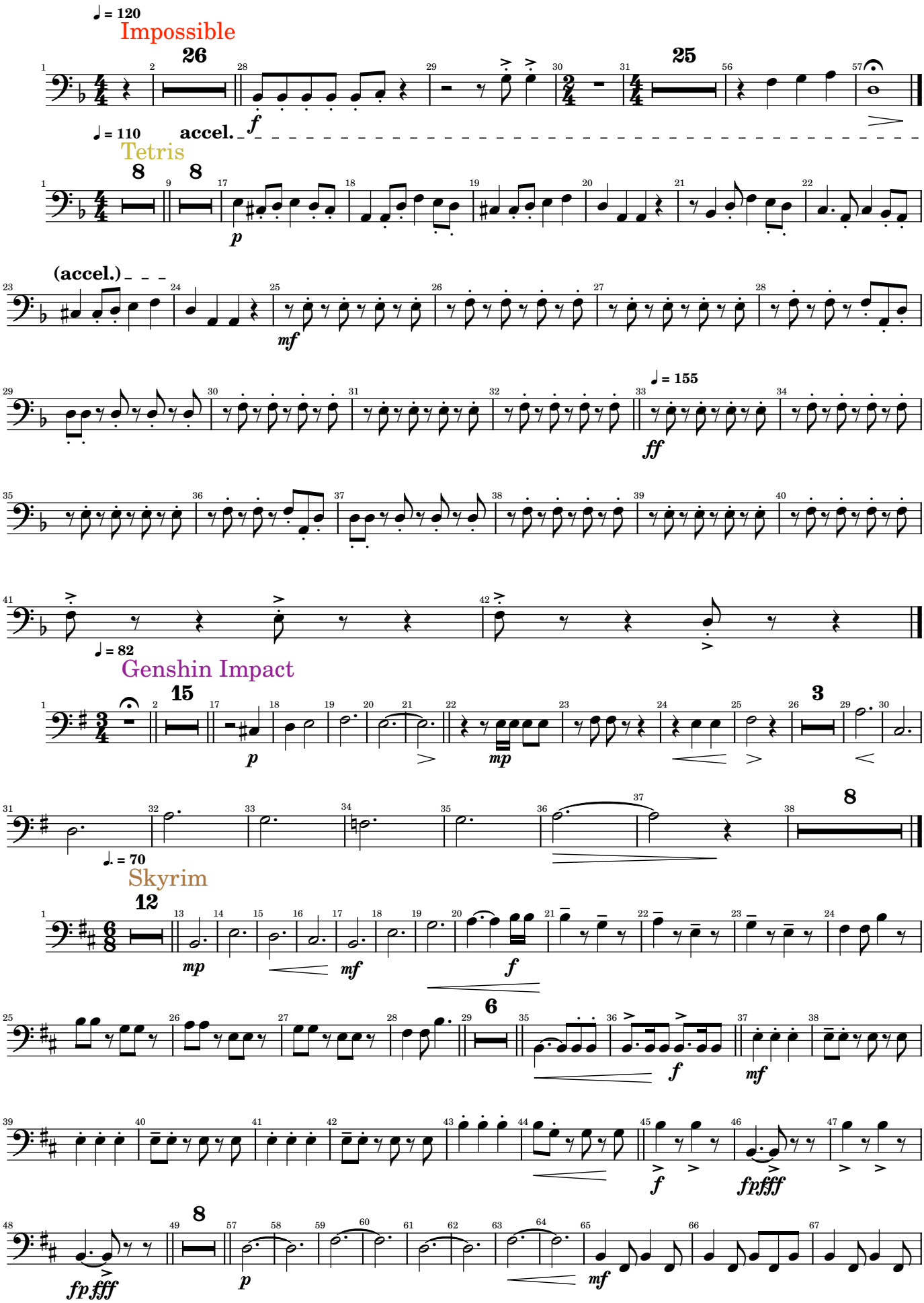

Video Games and Music

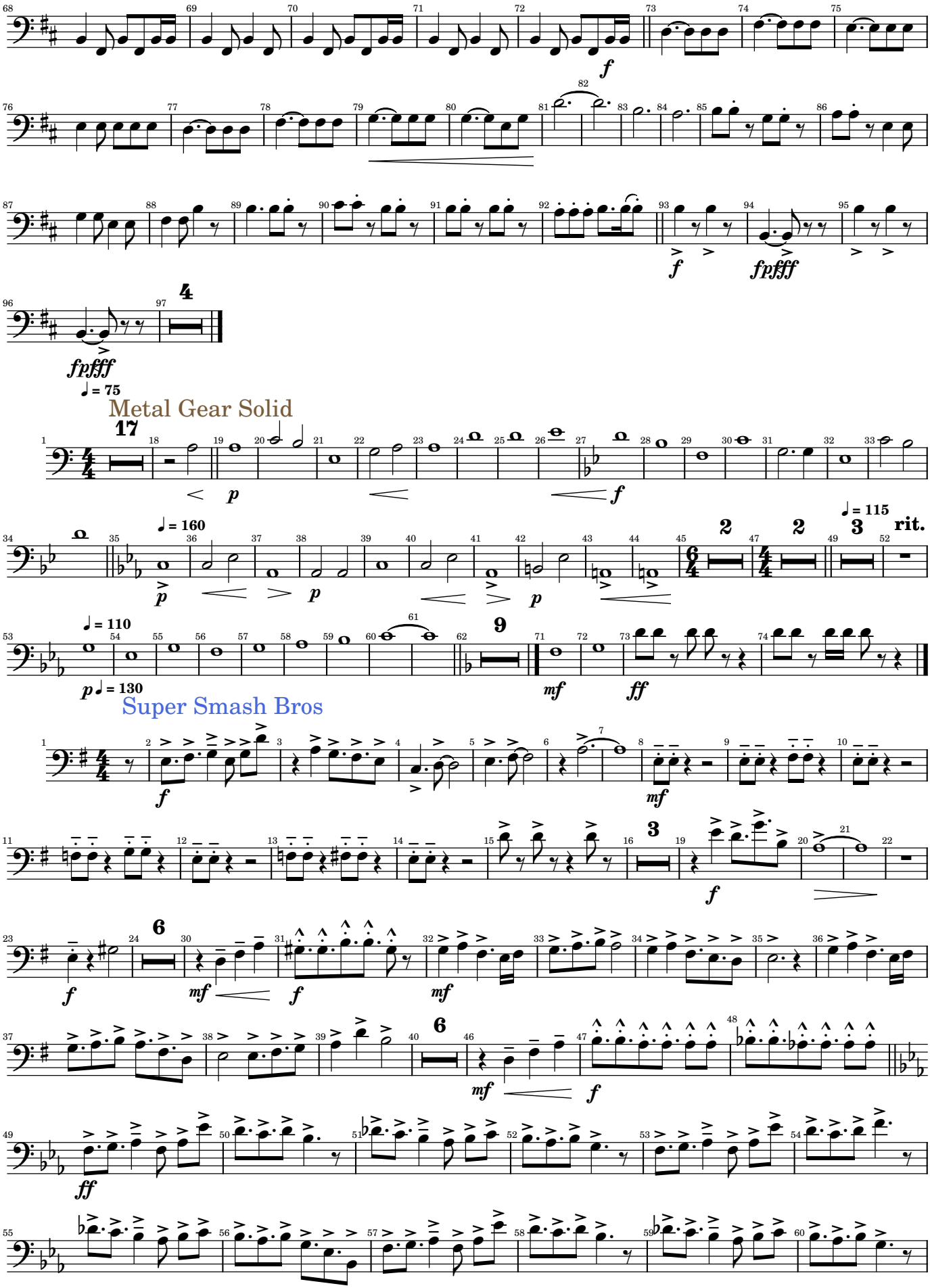

Video Games and Music

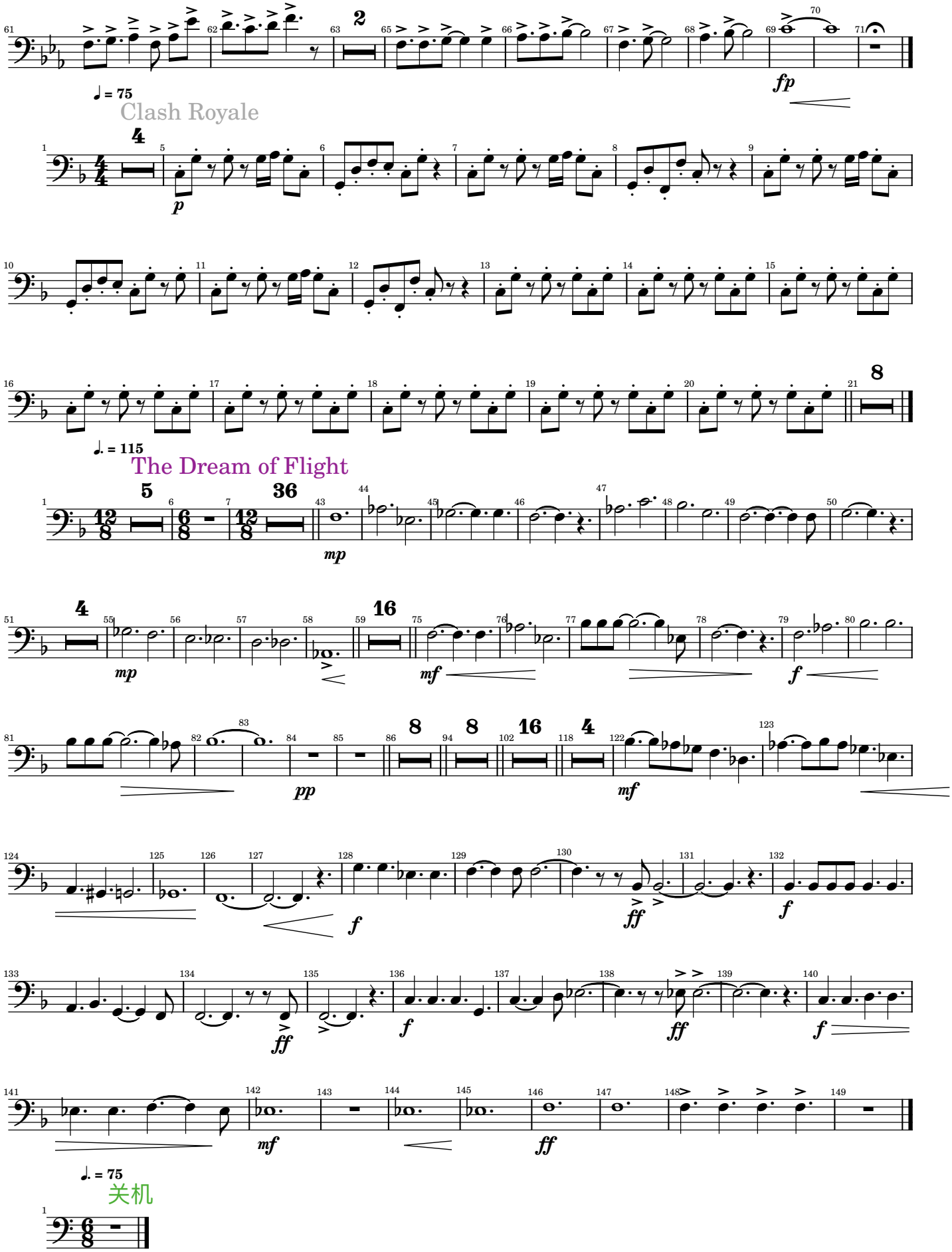

Video Games and Music

Euphonium

Arr. Tubbs

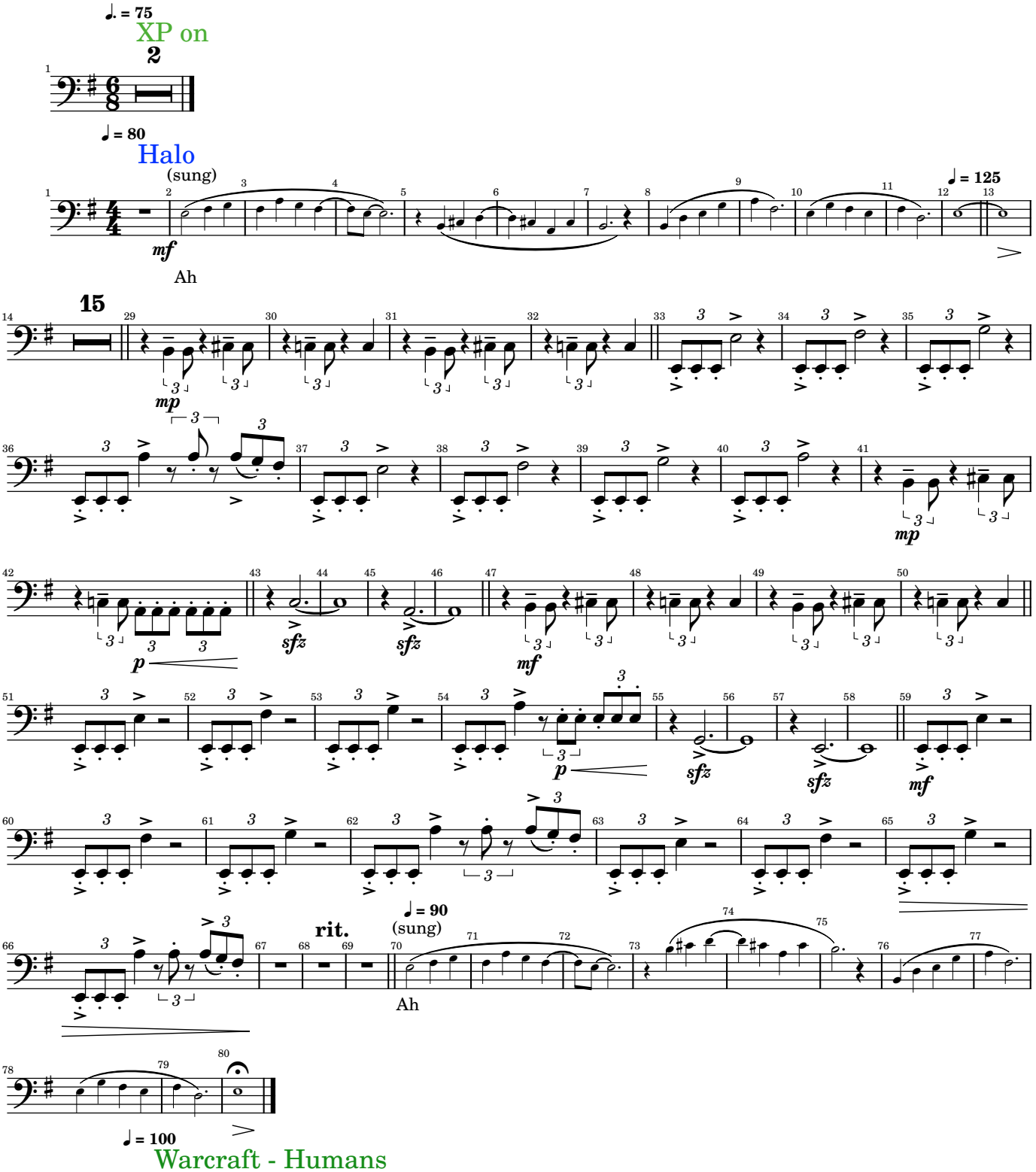

Video Games and Music

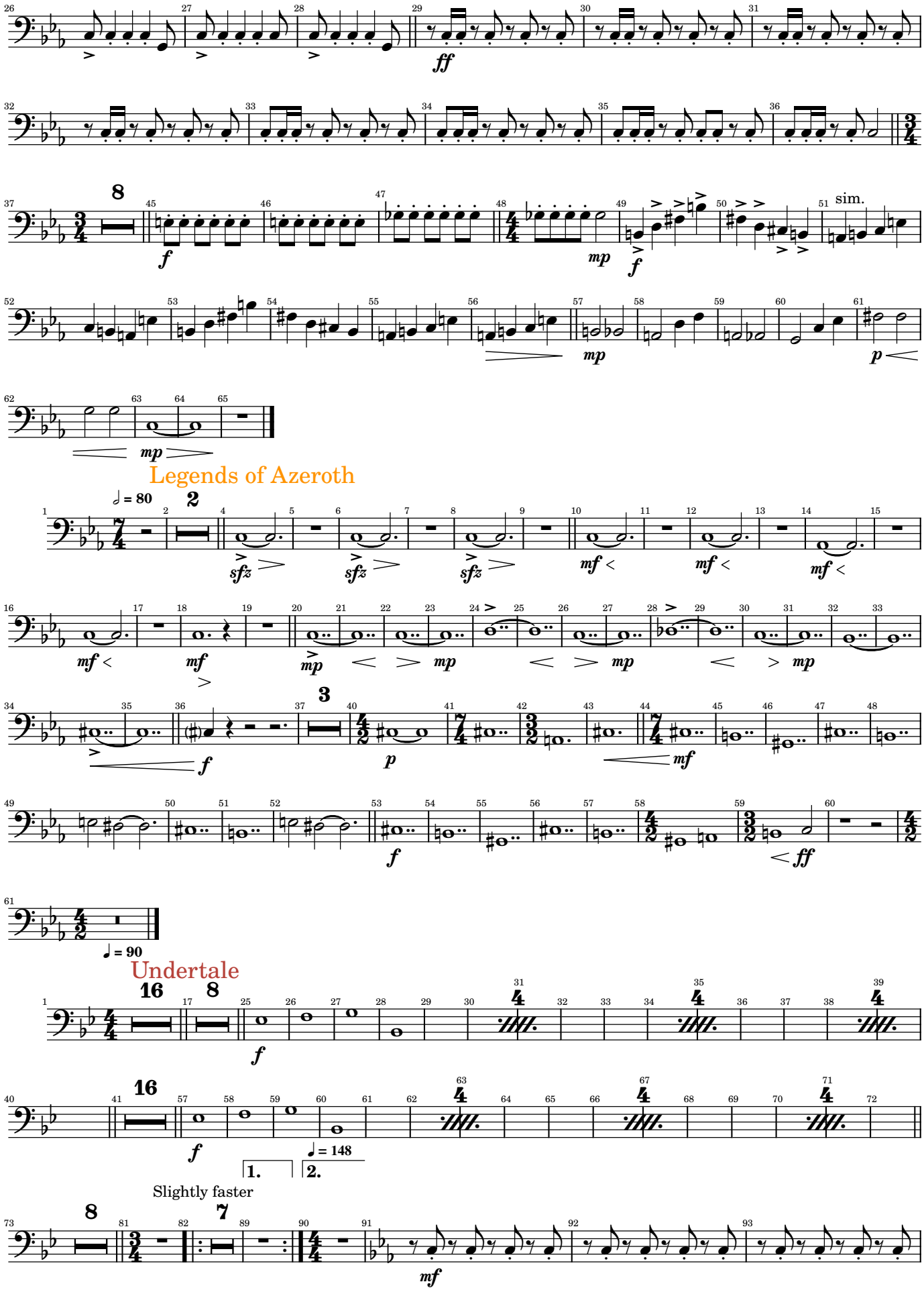

Video Games and Music

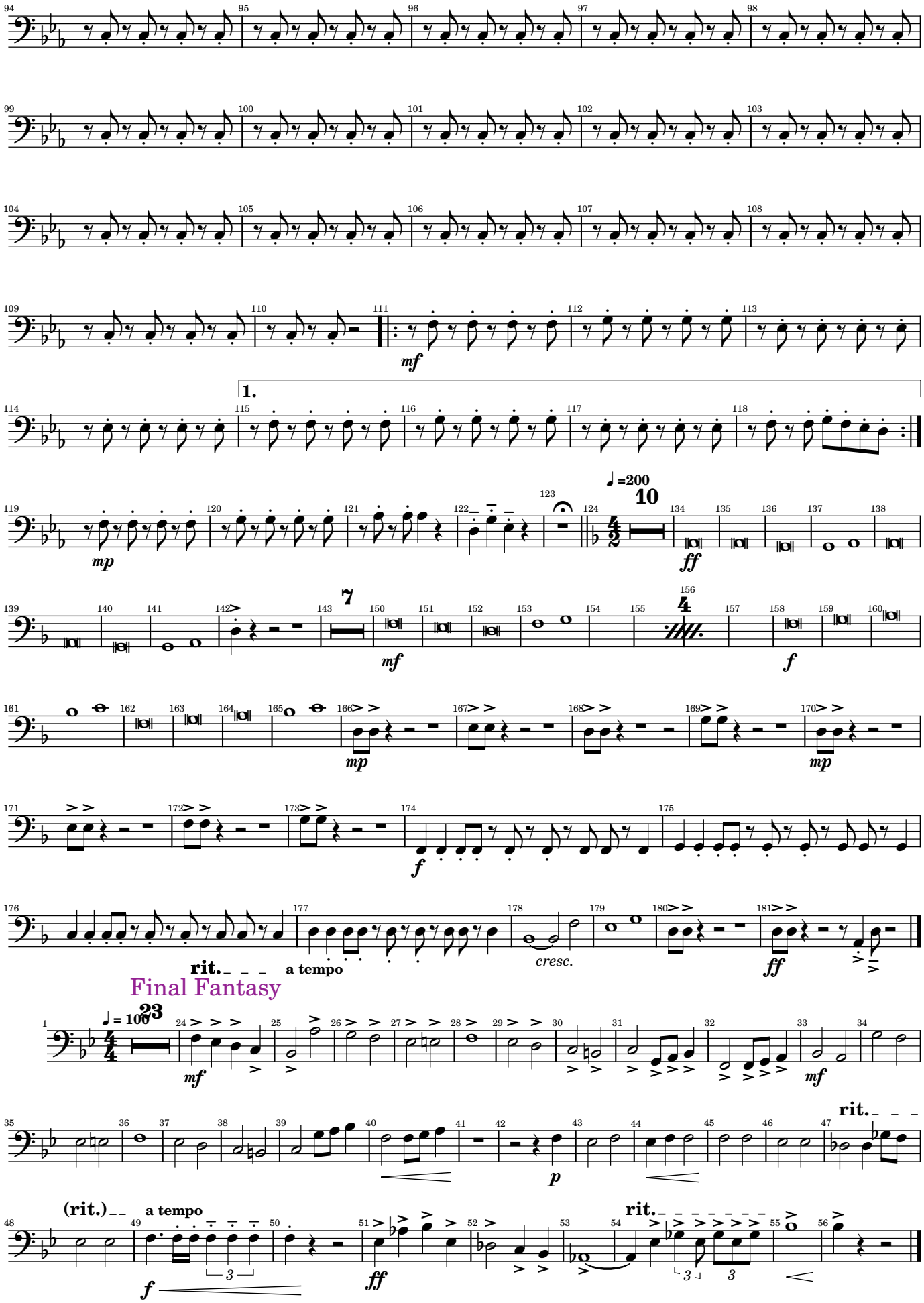

Video Games and Music

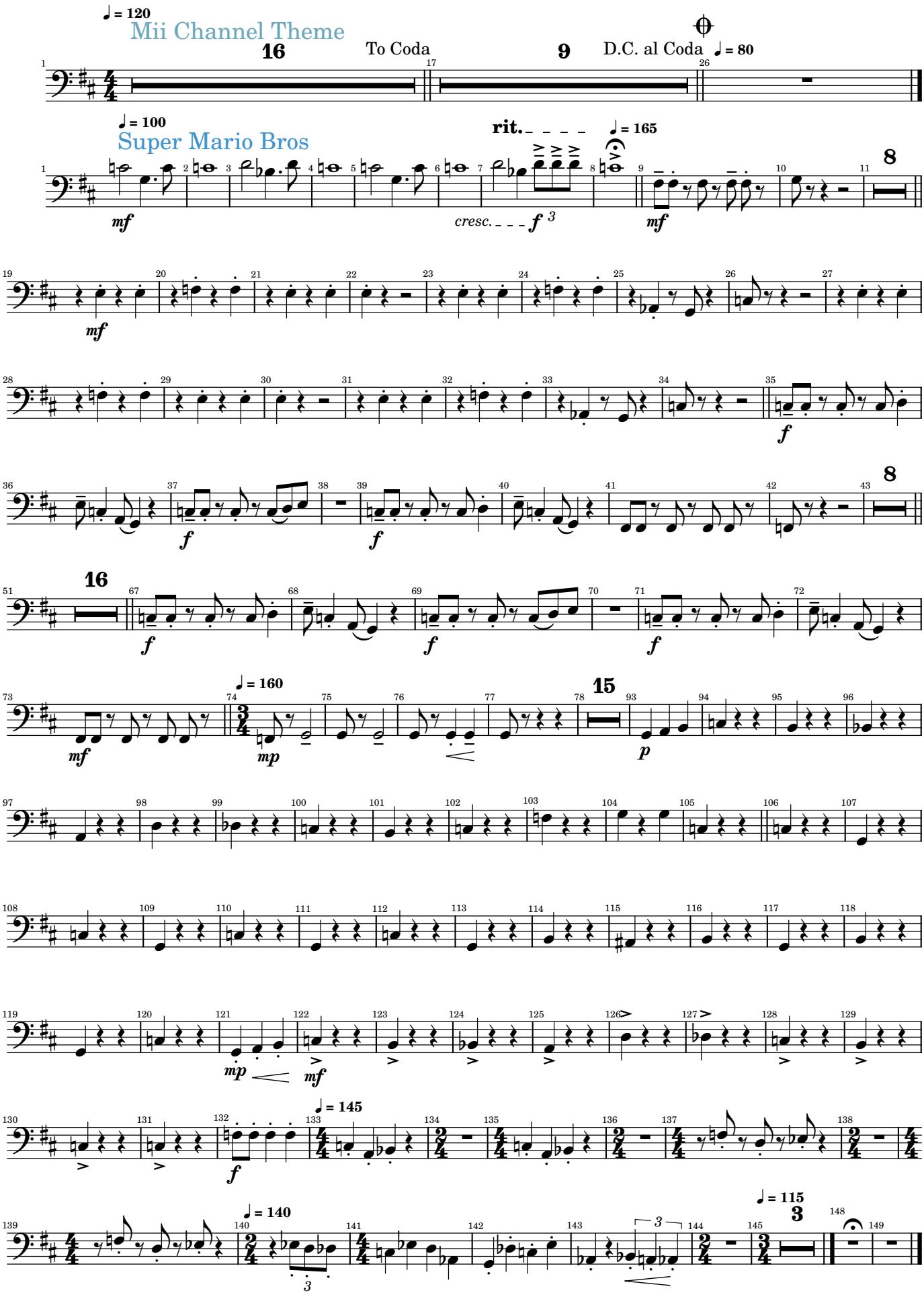

Video Games and Music

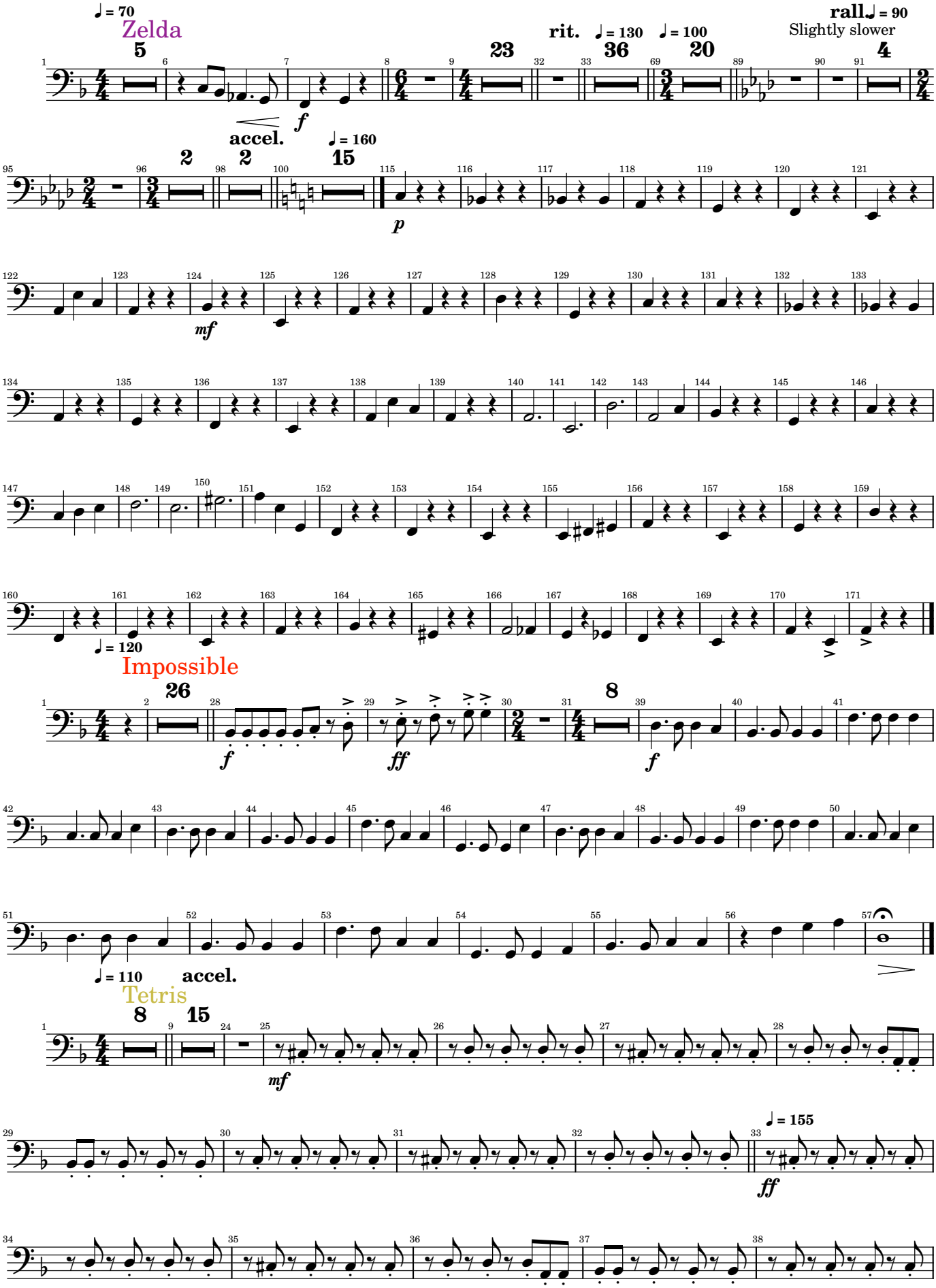

Video Games and Music

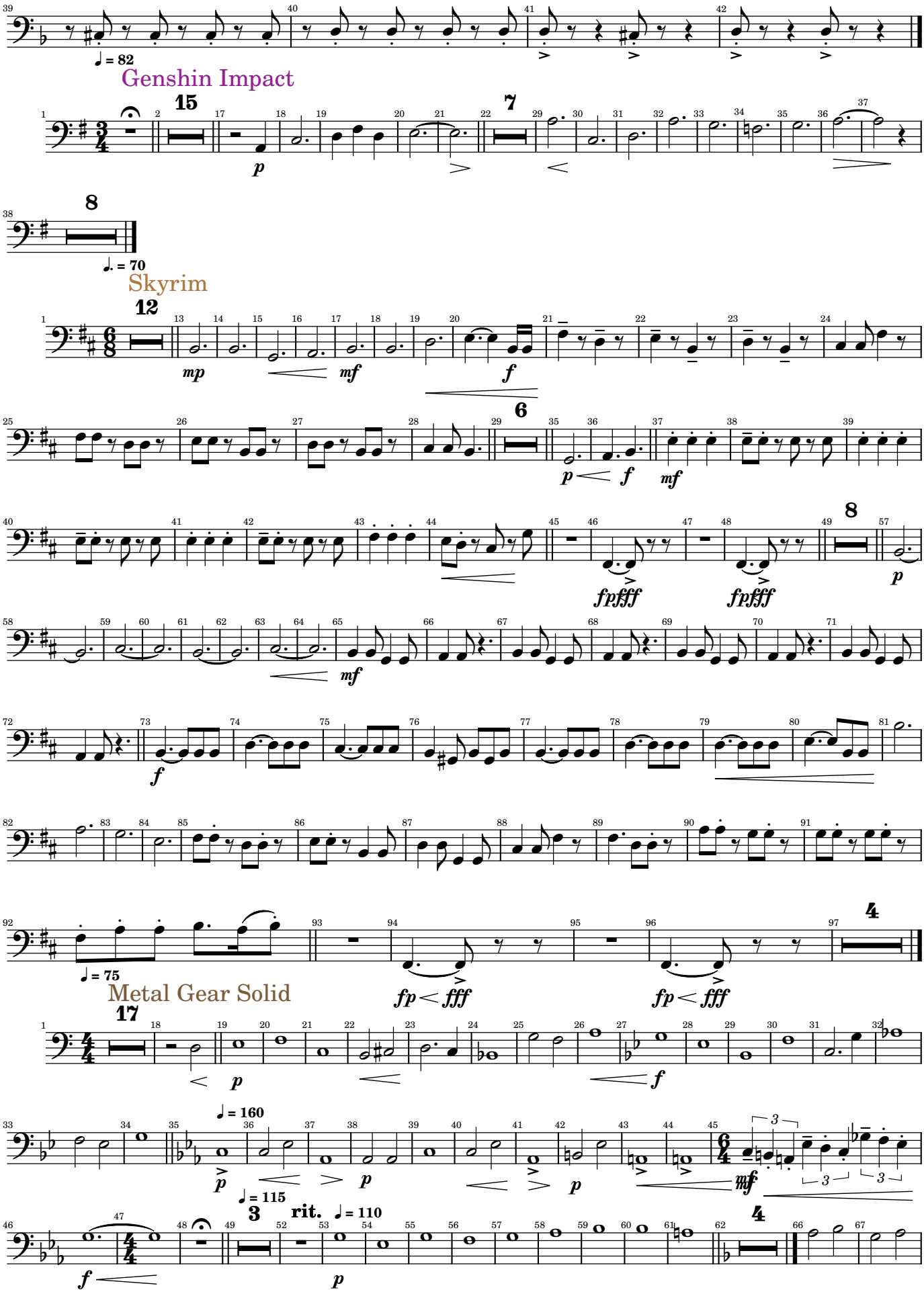

Video Games and Music

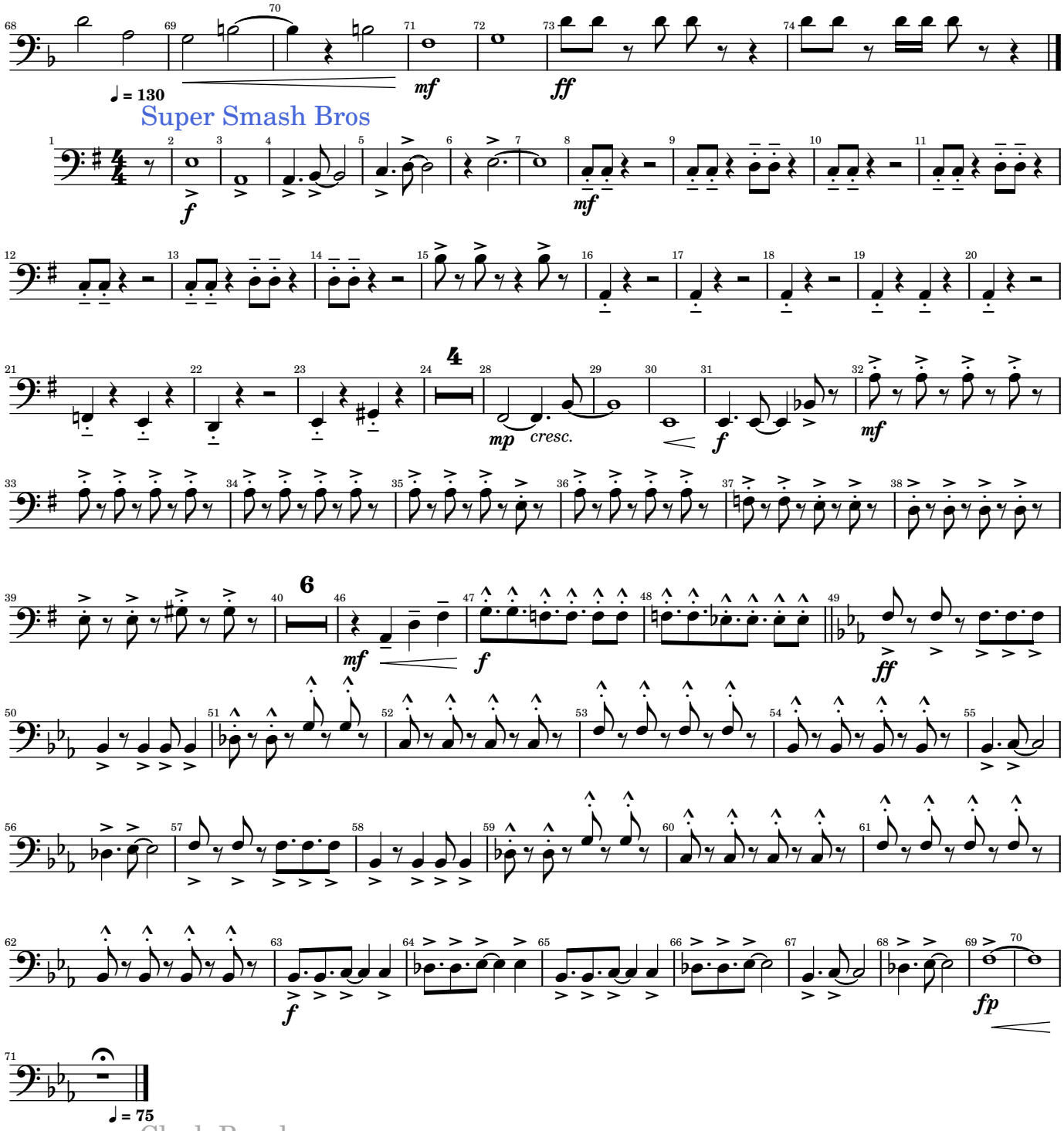

Video Games and Music

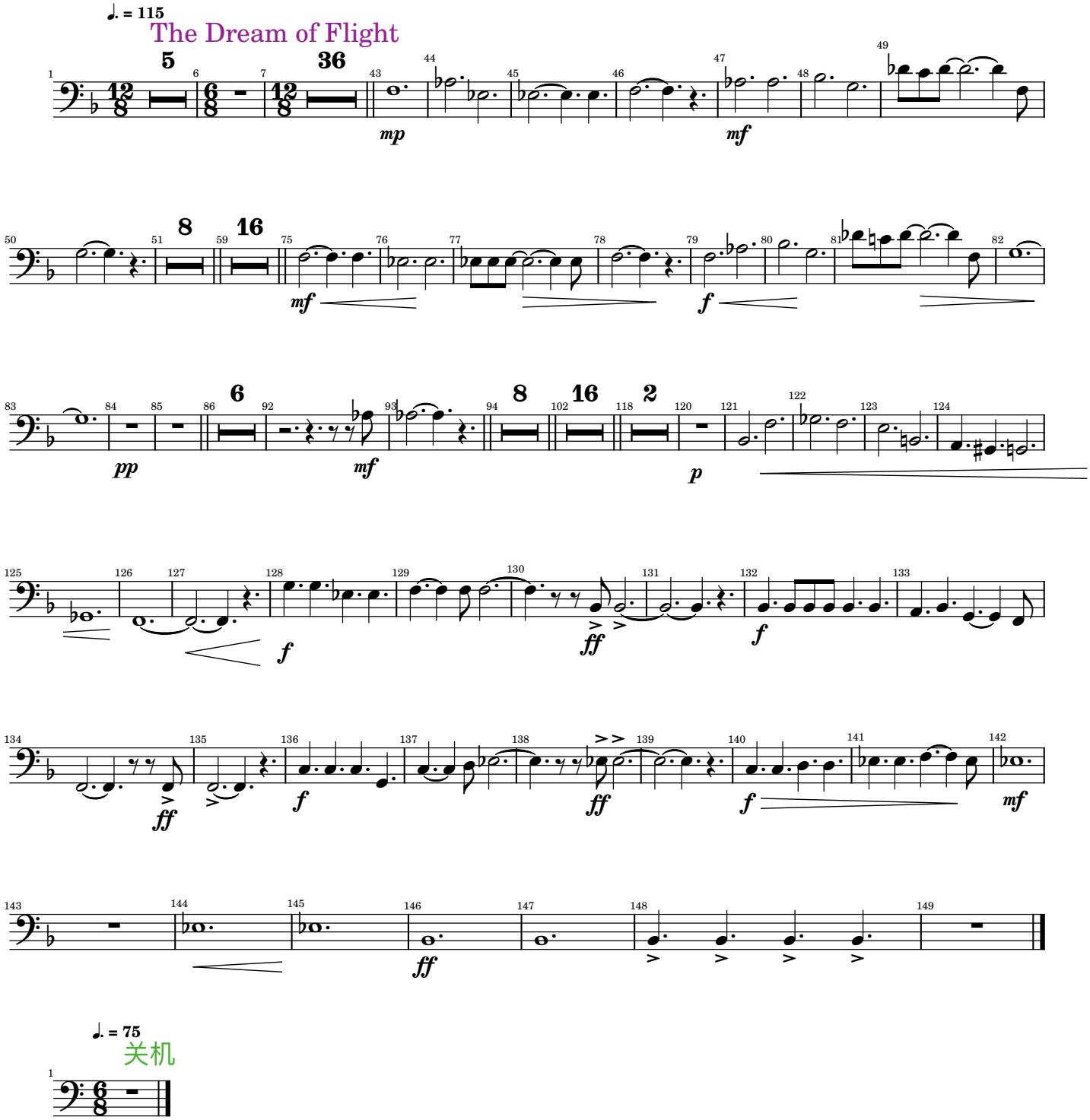

Video Games and Music

Tuba

Arr. Tubbs

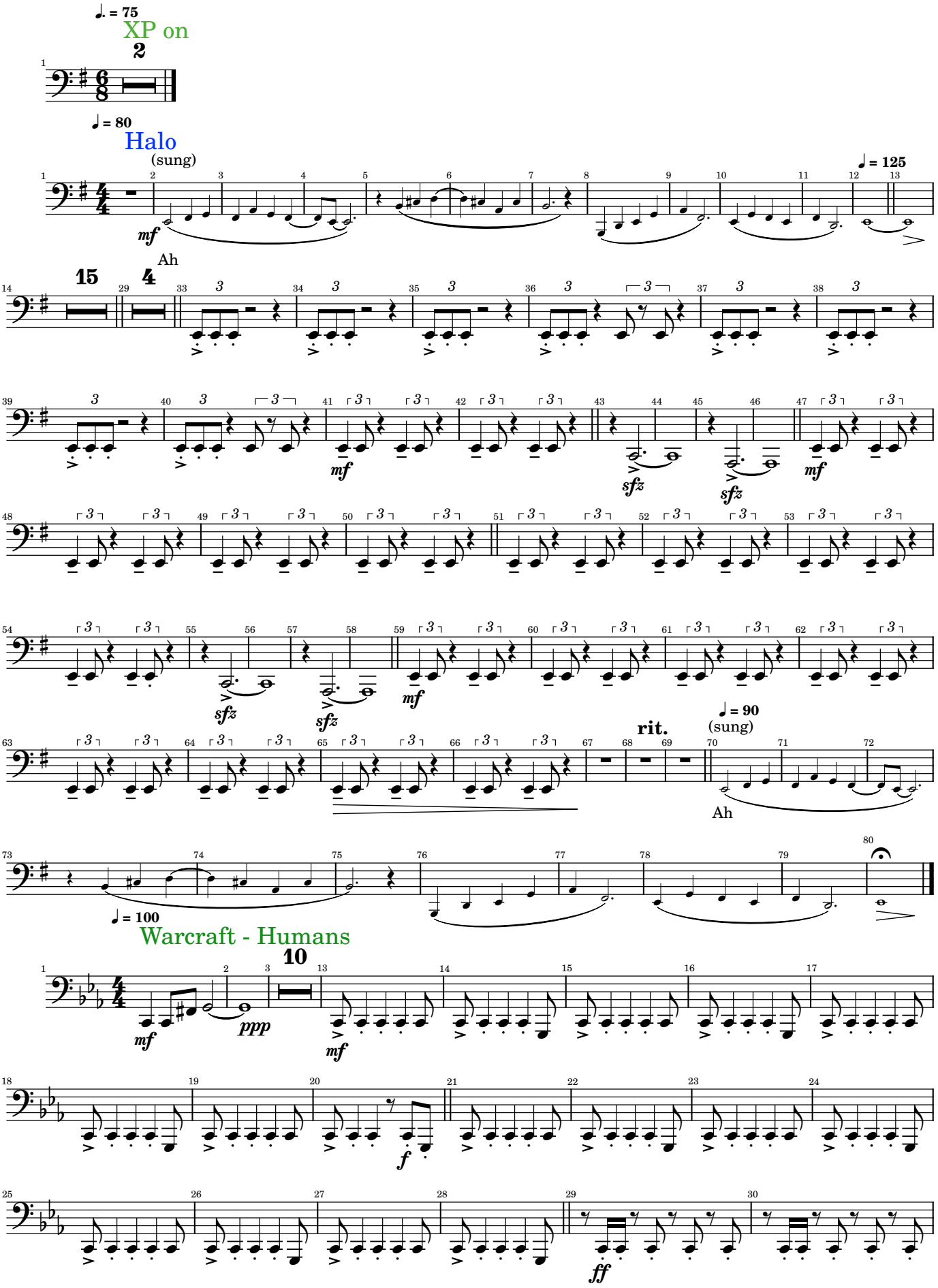

2025-04-07

Video Games and Music

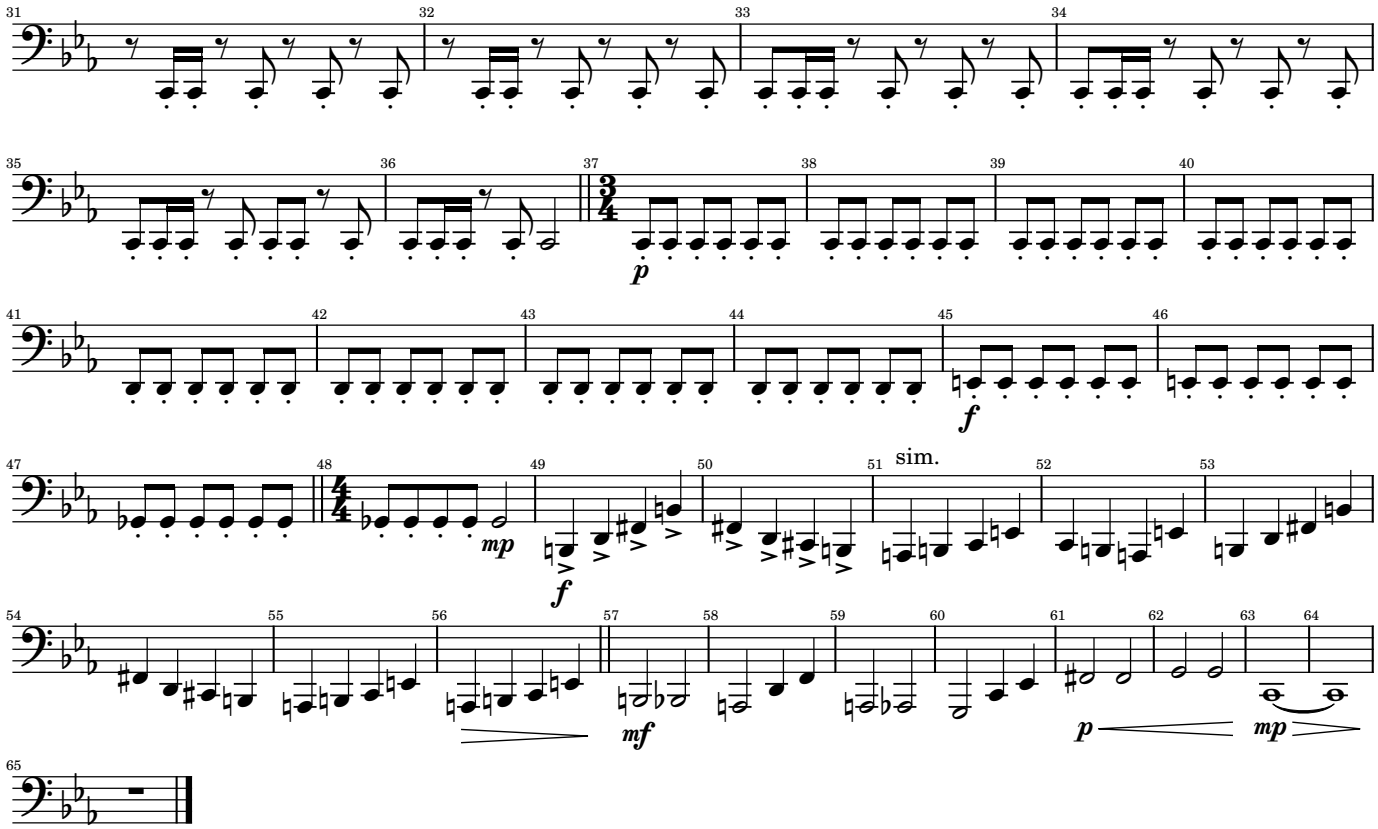

Legends of Azeroth

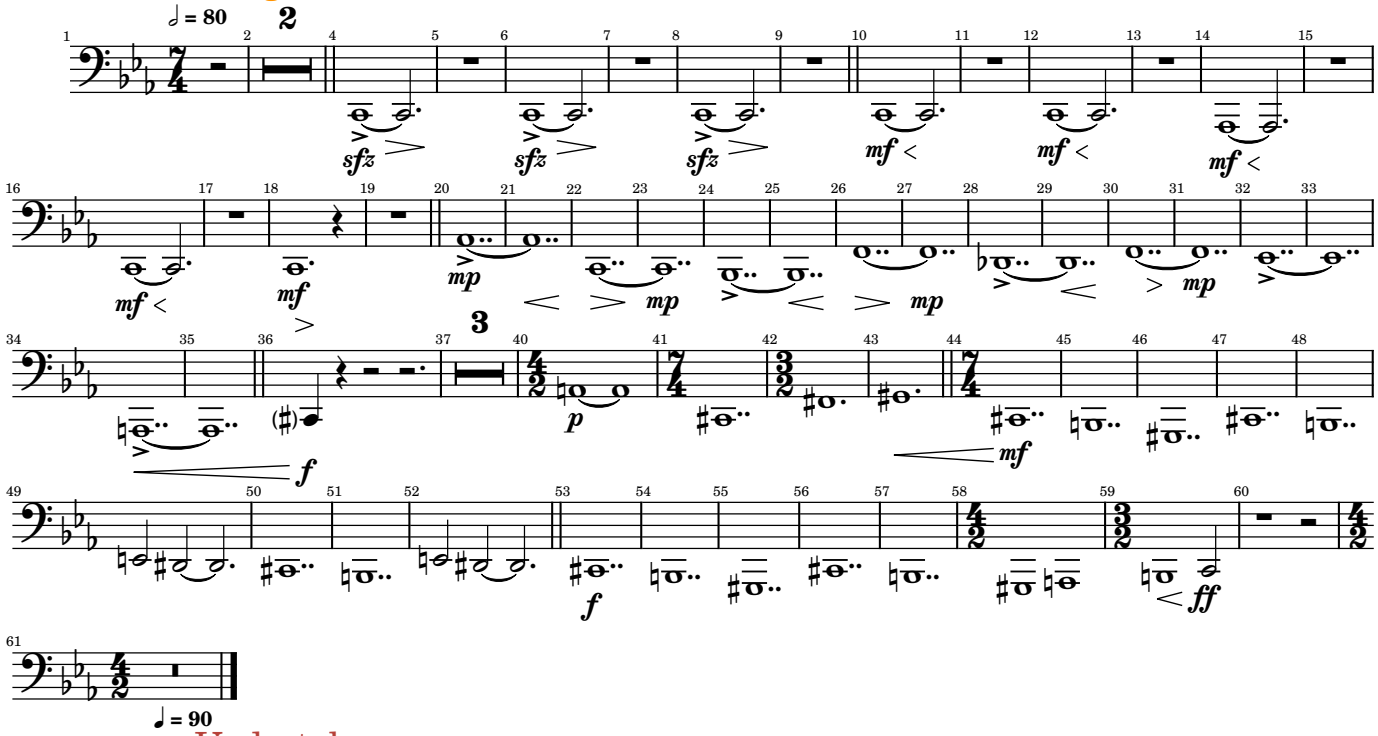

Undertale

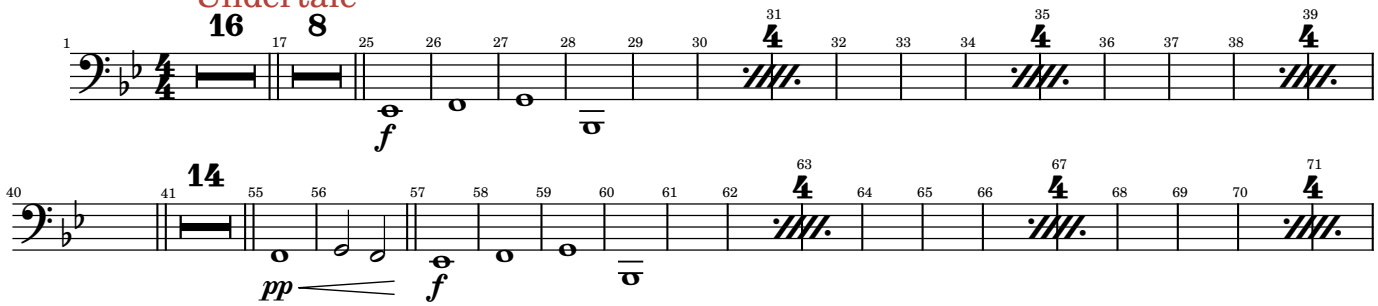

Video Games and Music

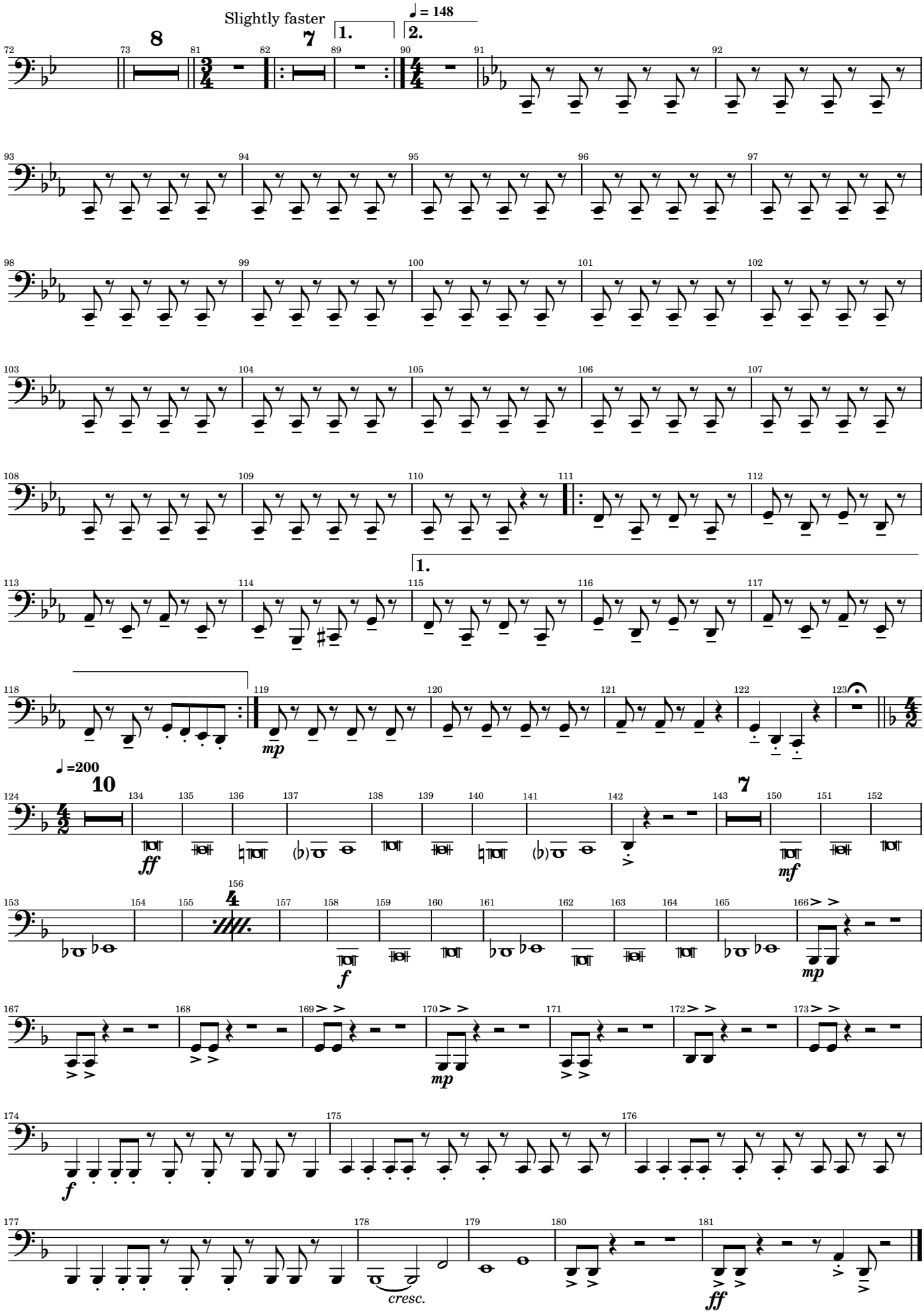

Video Games and Music

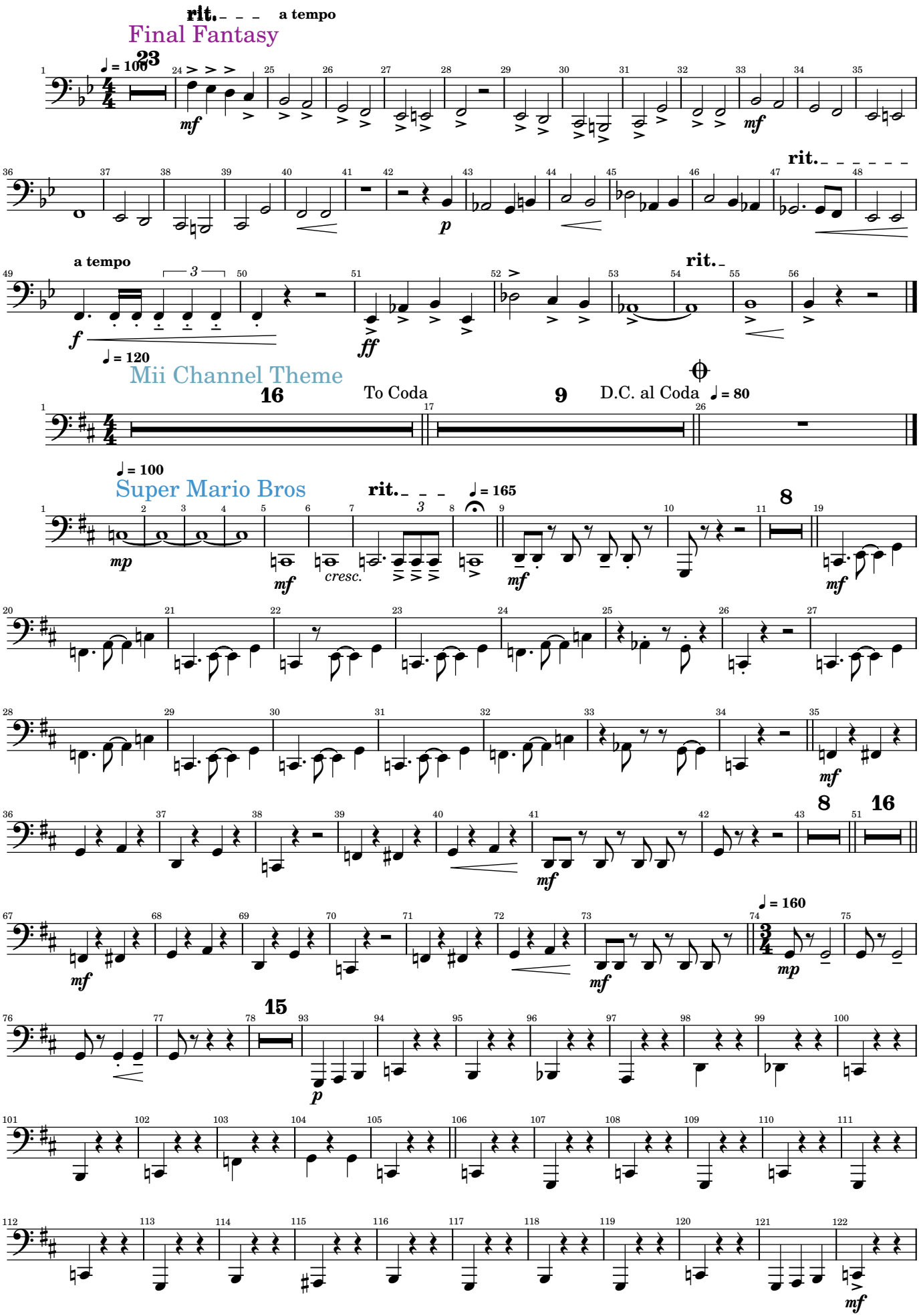

Video Games and Music

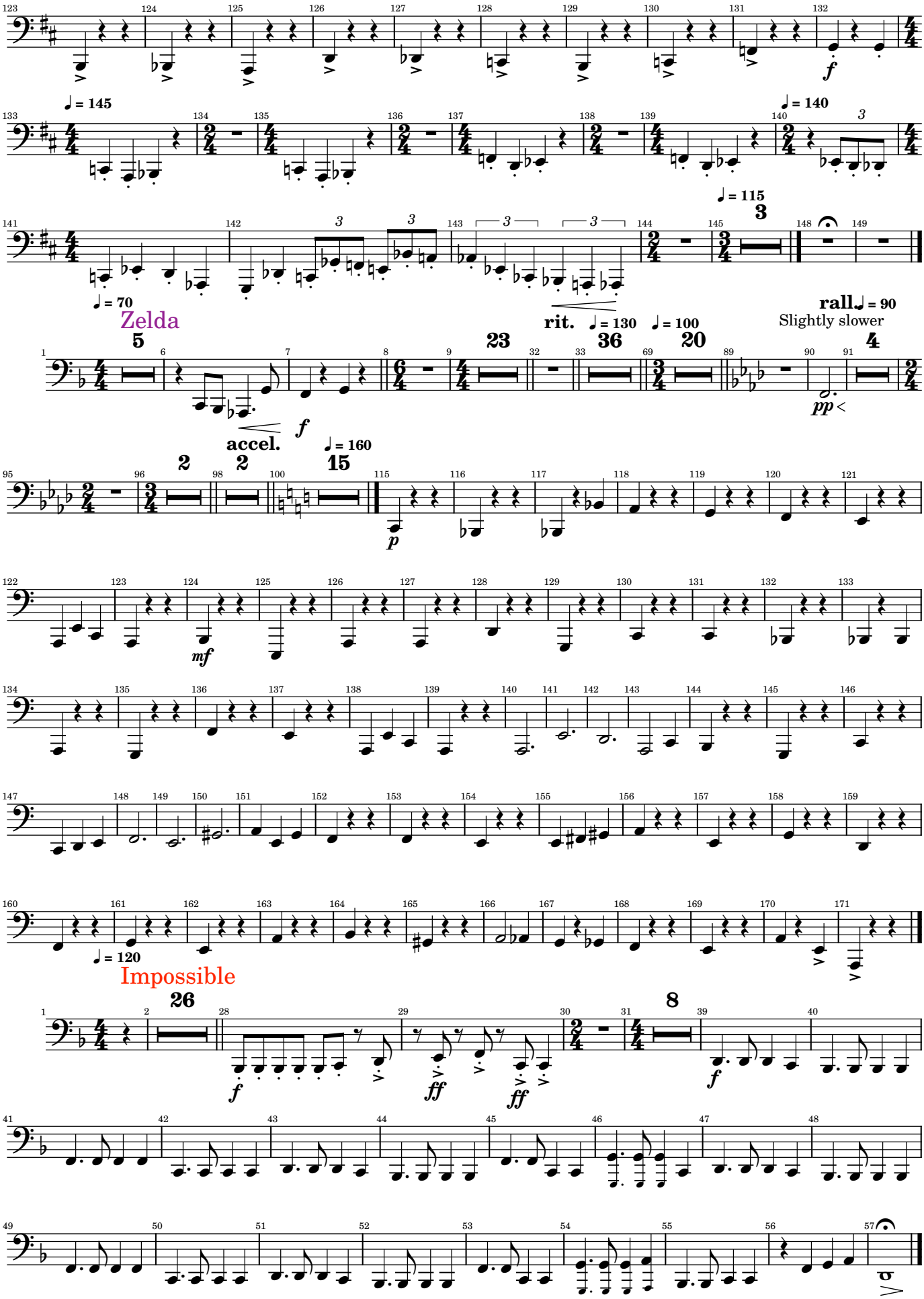

Video Games and Music

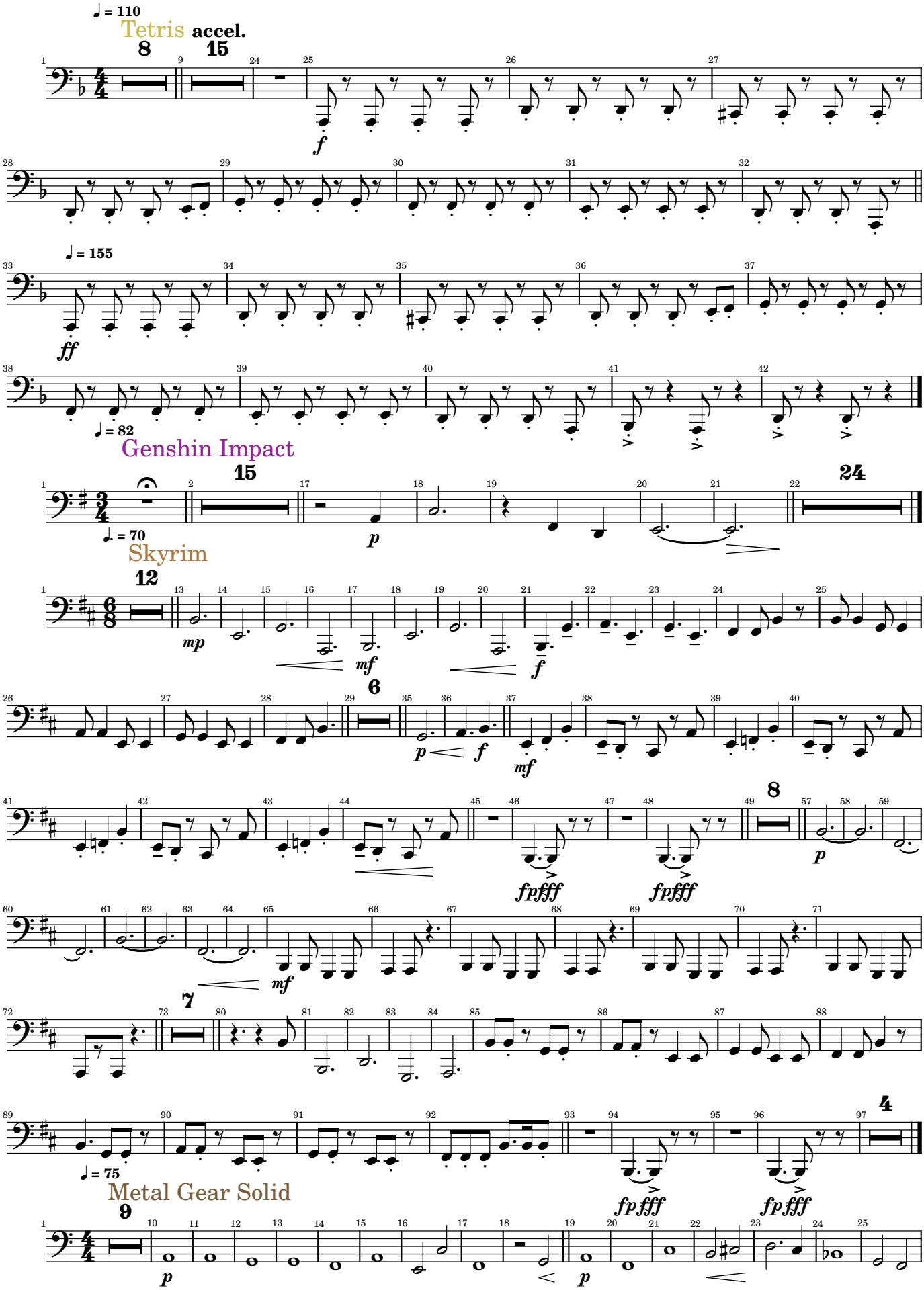

Video Games and Music

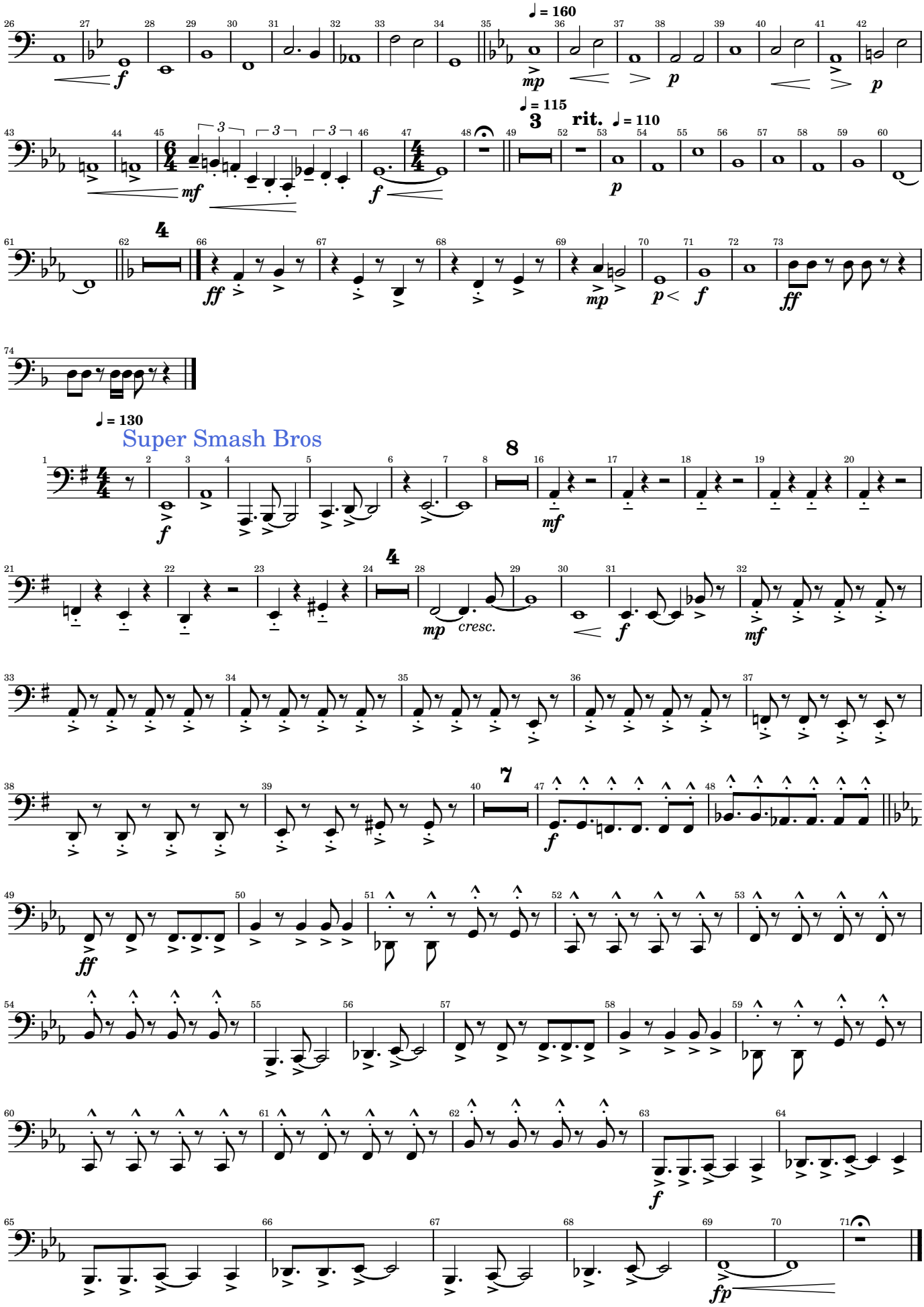

Video Games and Music

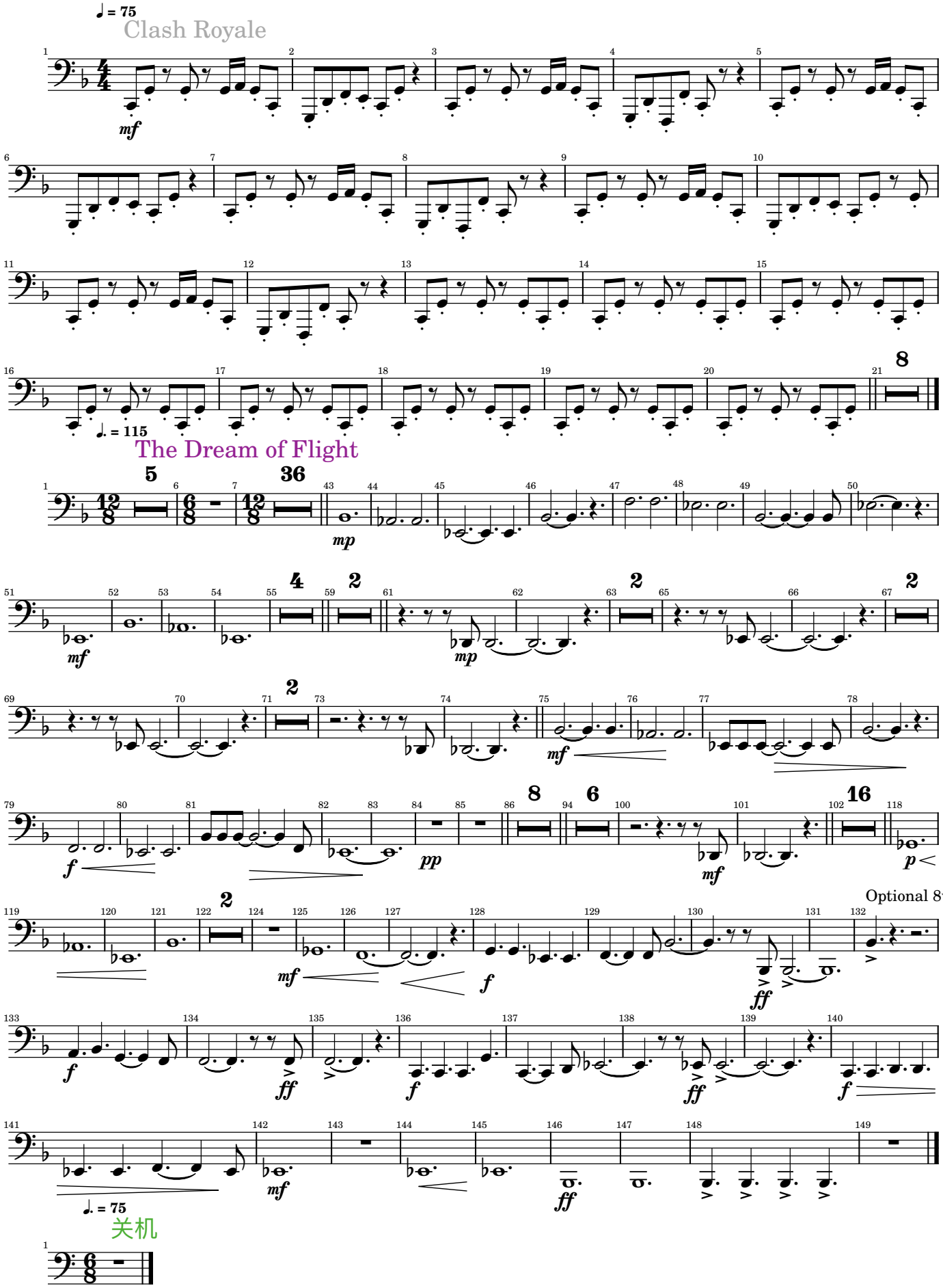

Video Games and Music

Timpani

Arr. Tubbs

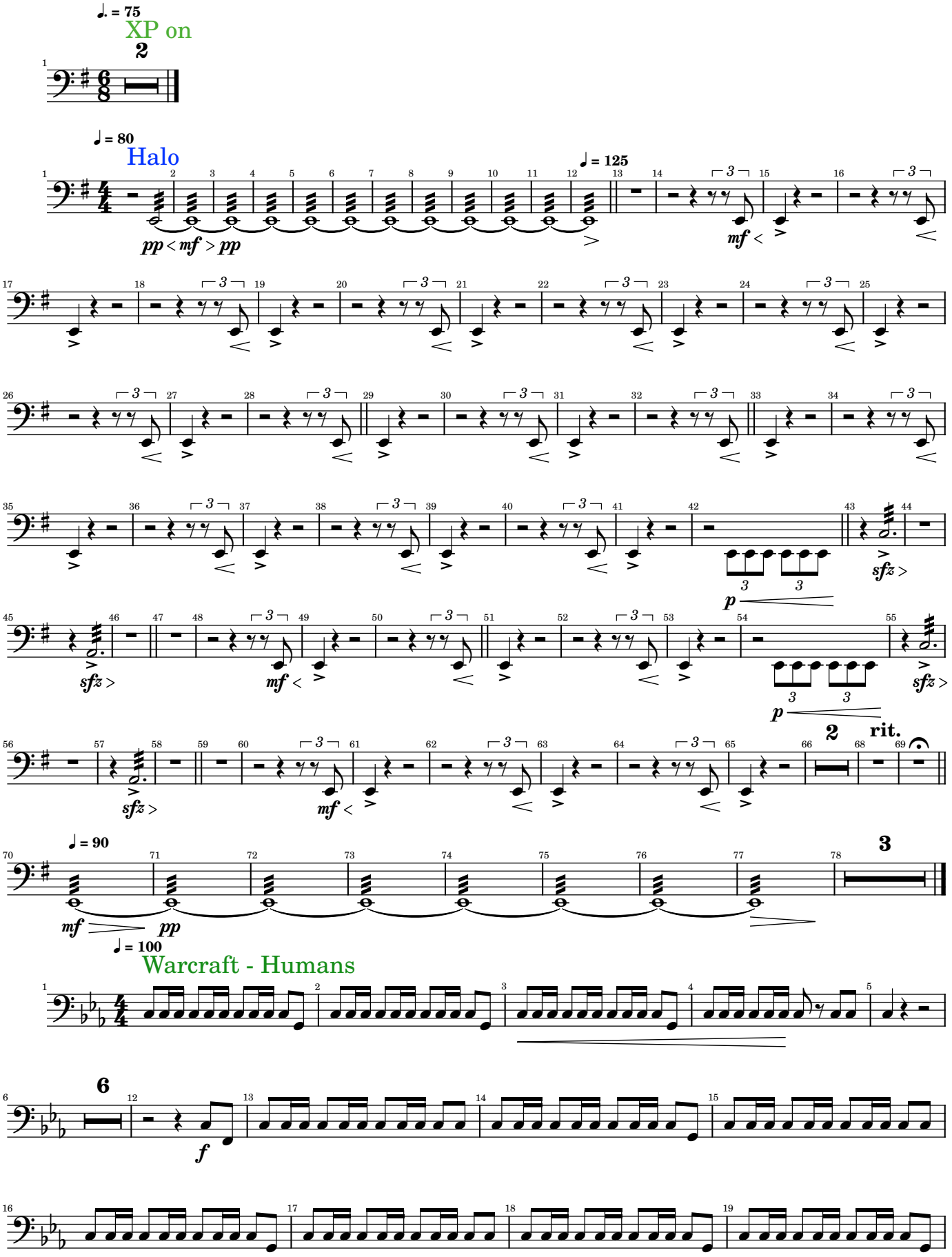

Video Games and Music

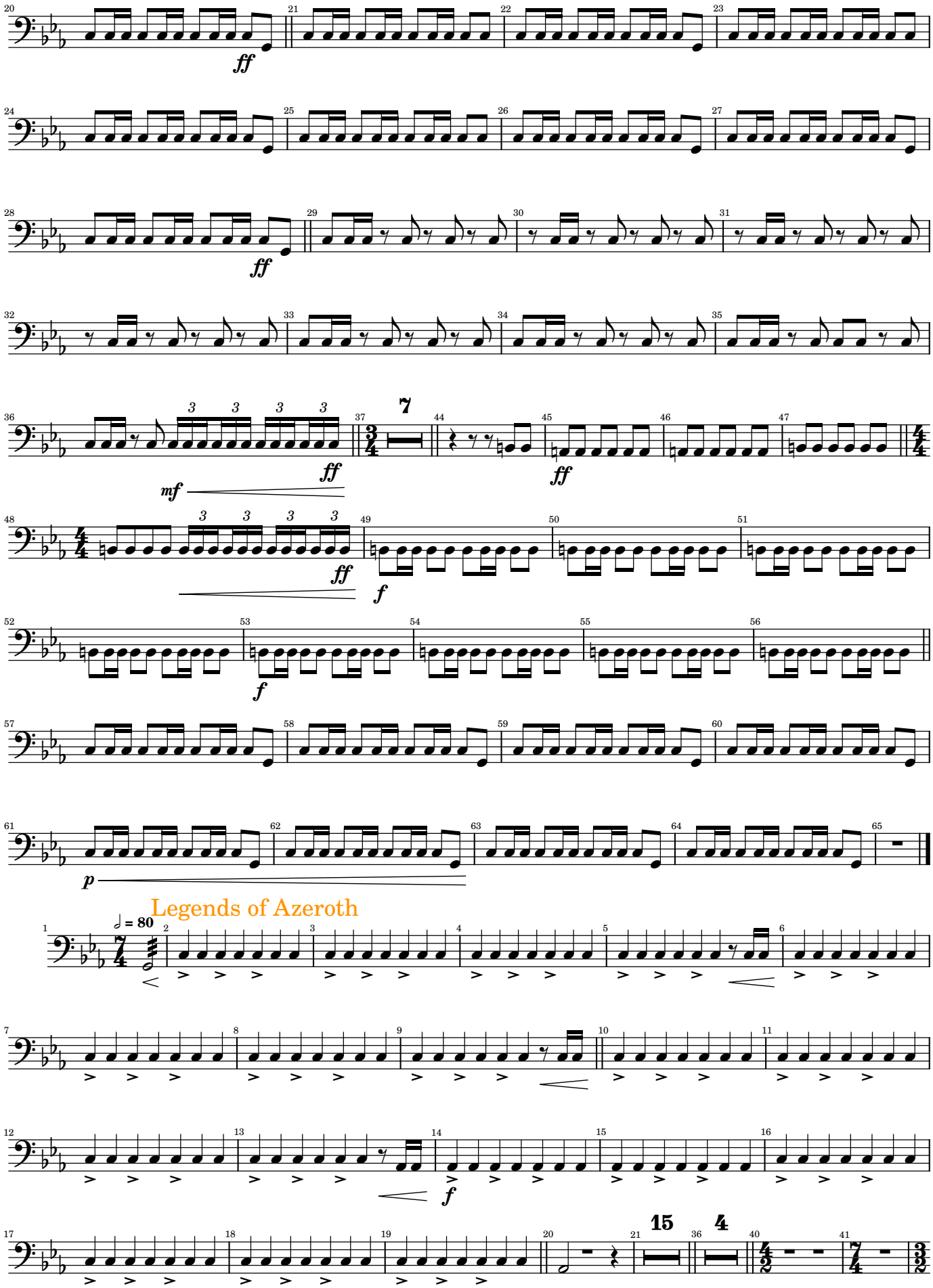

Video Games and Music

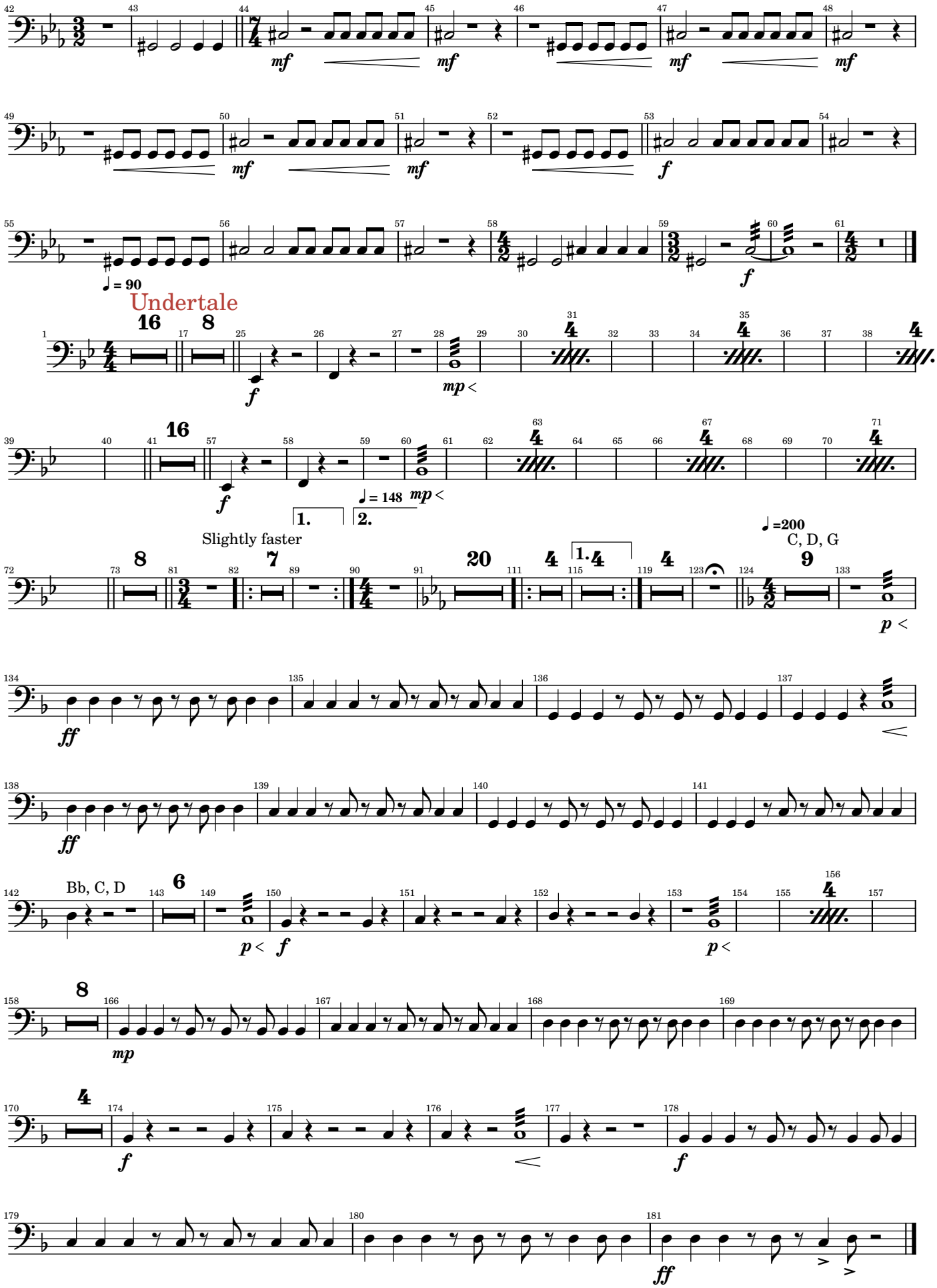

Video Games and Music

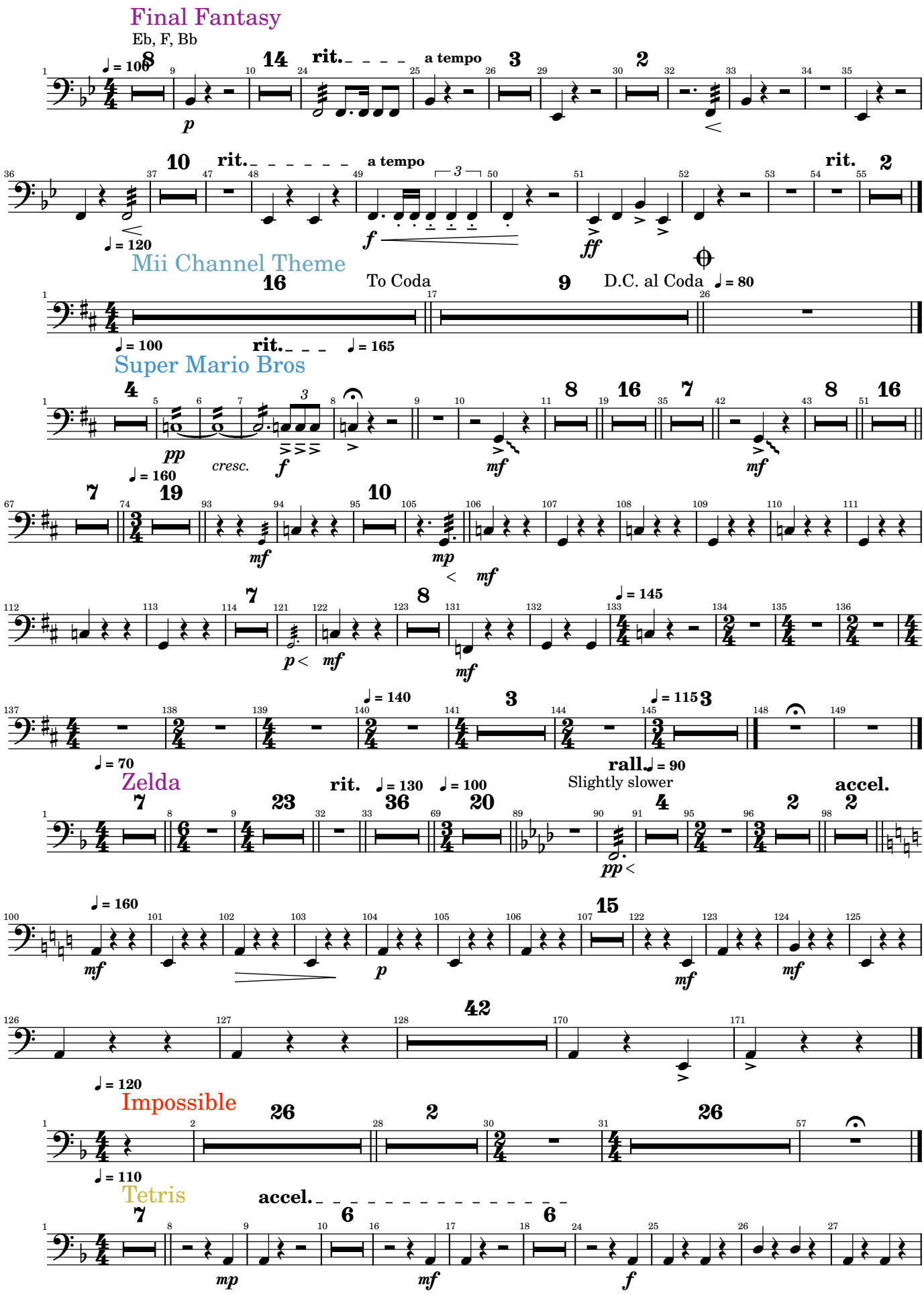

Video Games and Music

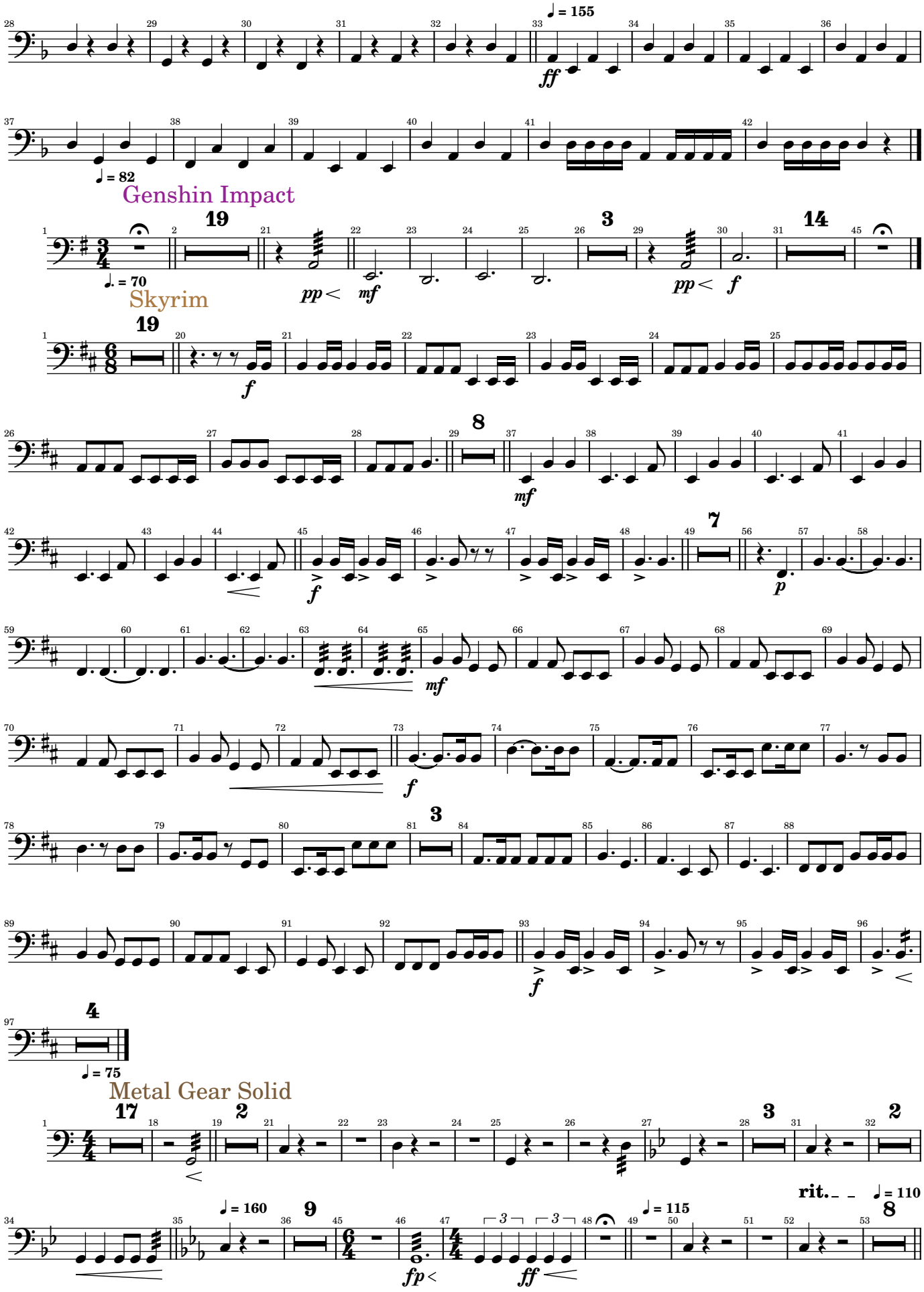

Video Games and Music

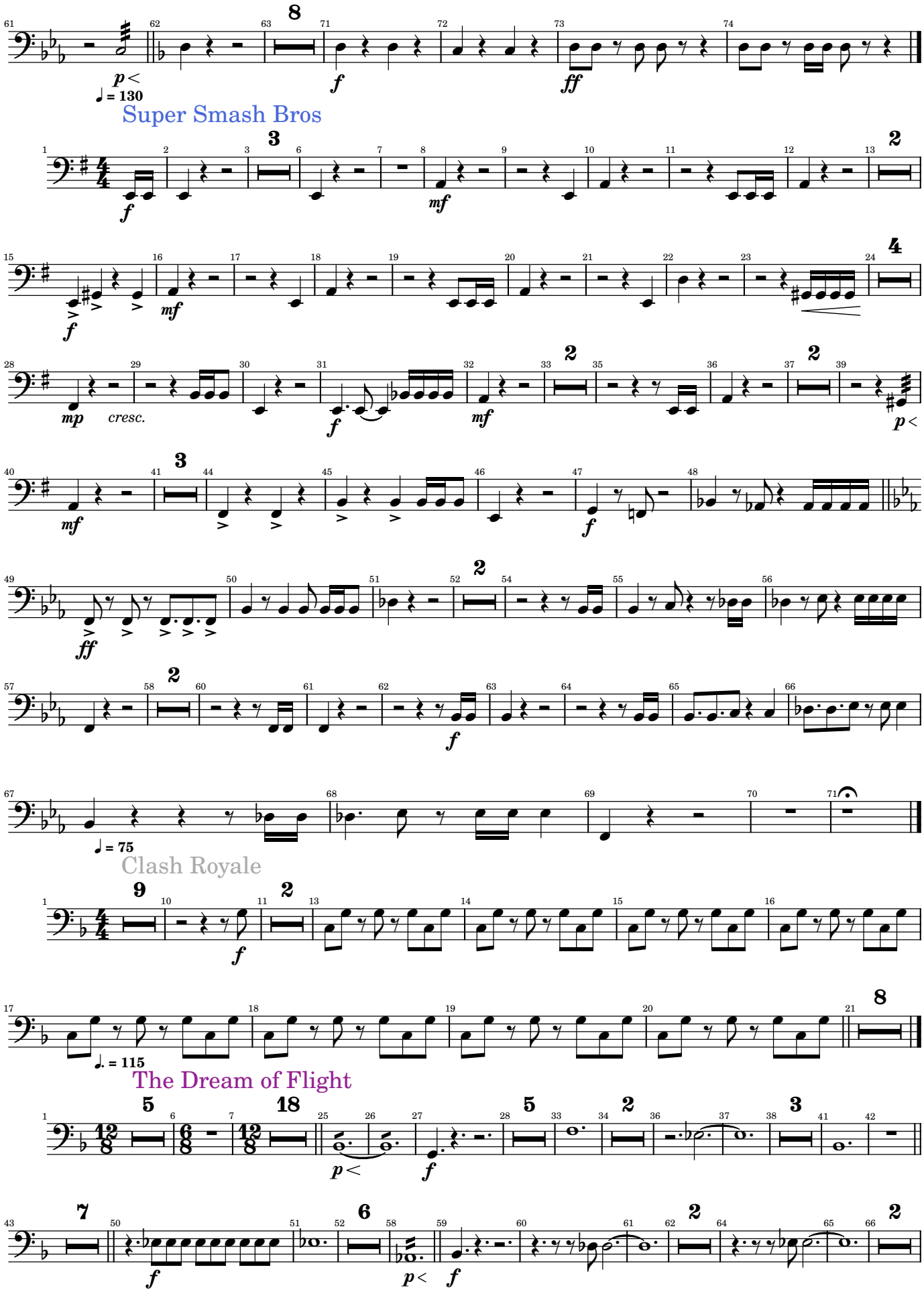

Video Games and Music

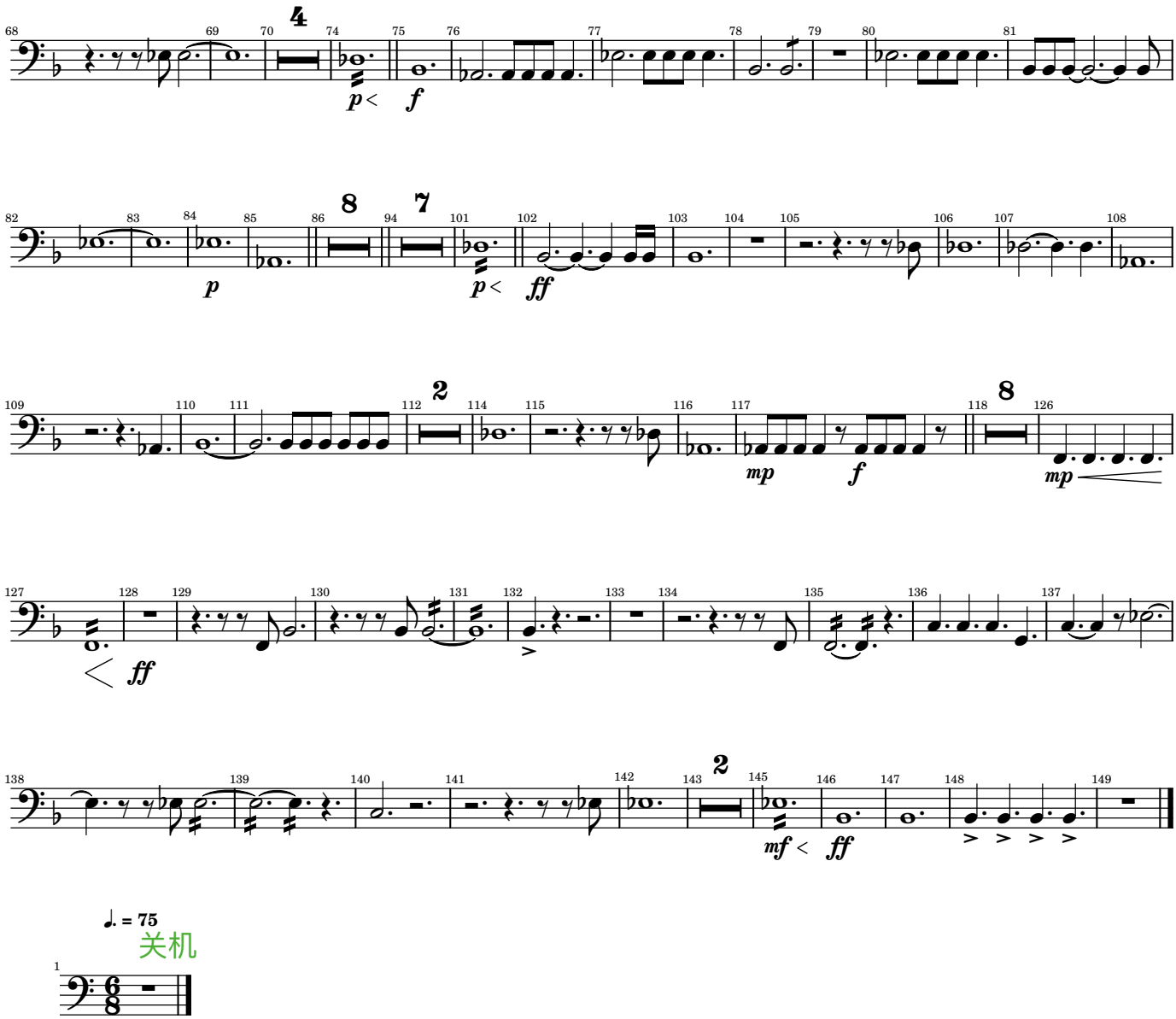

Piano

Video Games and Music

Arr. Tubbs

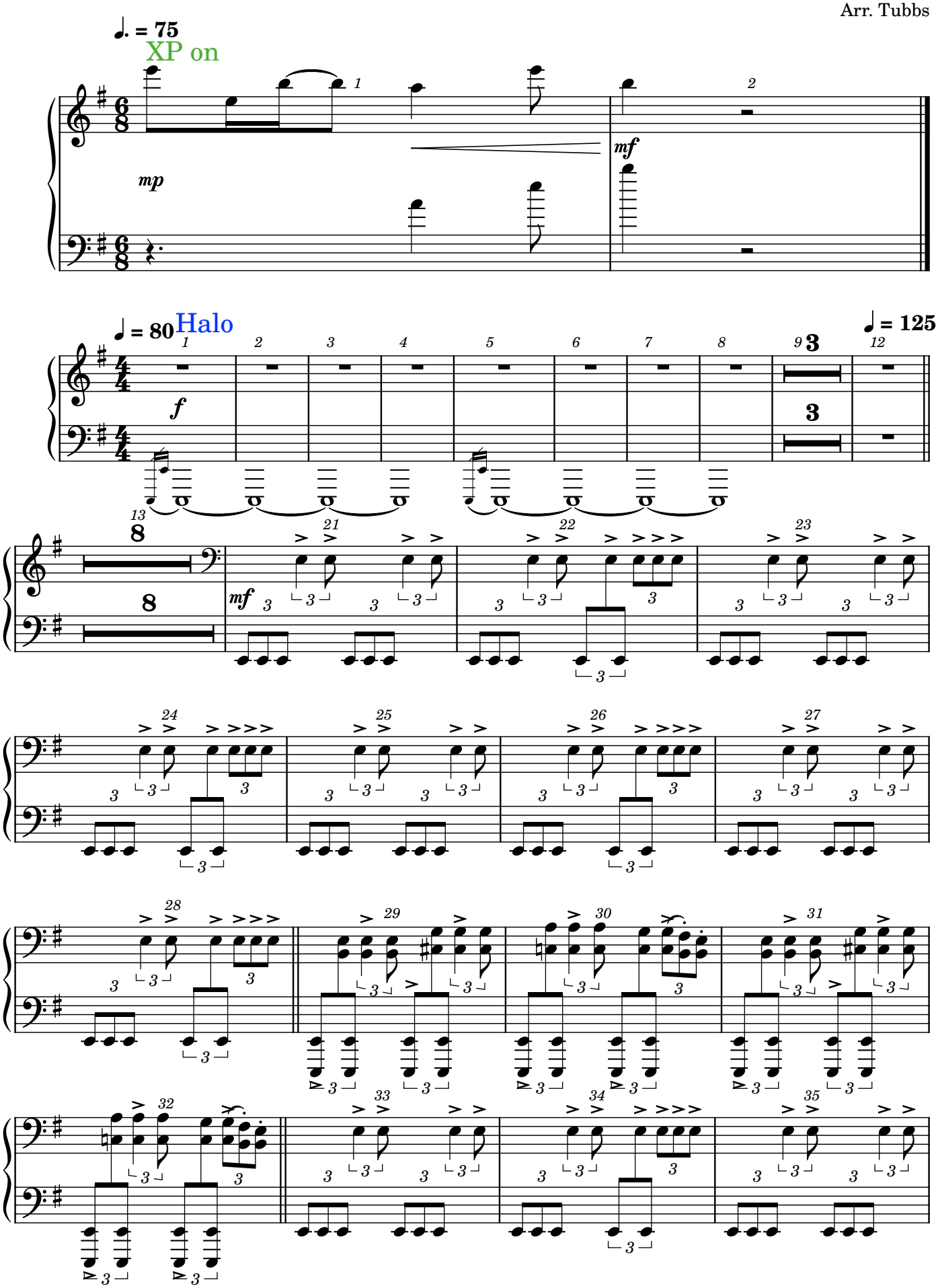

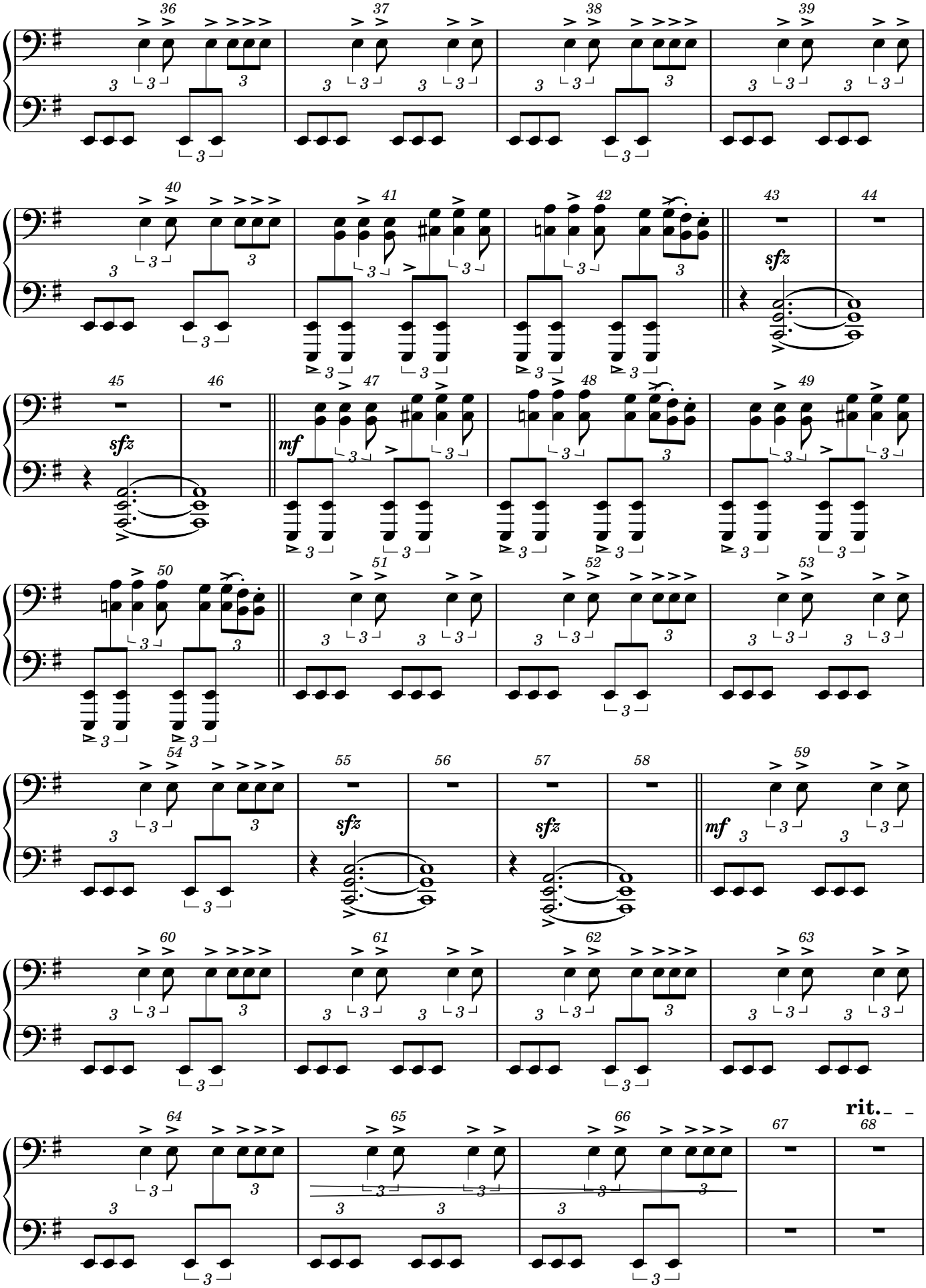
36
37
38
39
40
41
42
43
44
sfz
45
46
sfz
47
mf
48
49
50
51
52
53
54
55
56
sfz
57
58
sfz
59
mf
60
61
62
63
64
65
66
67
68
rit.

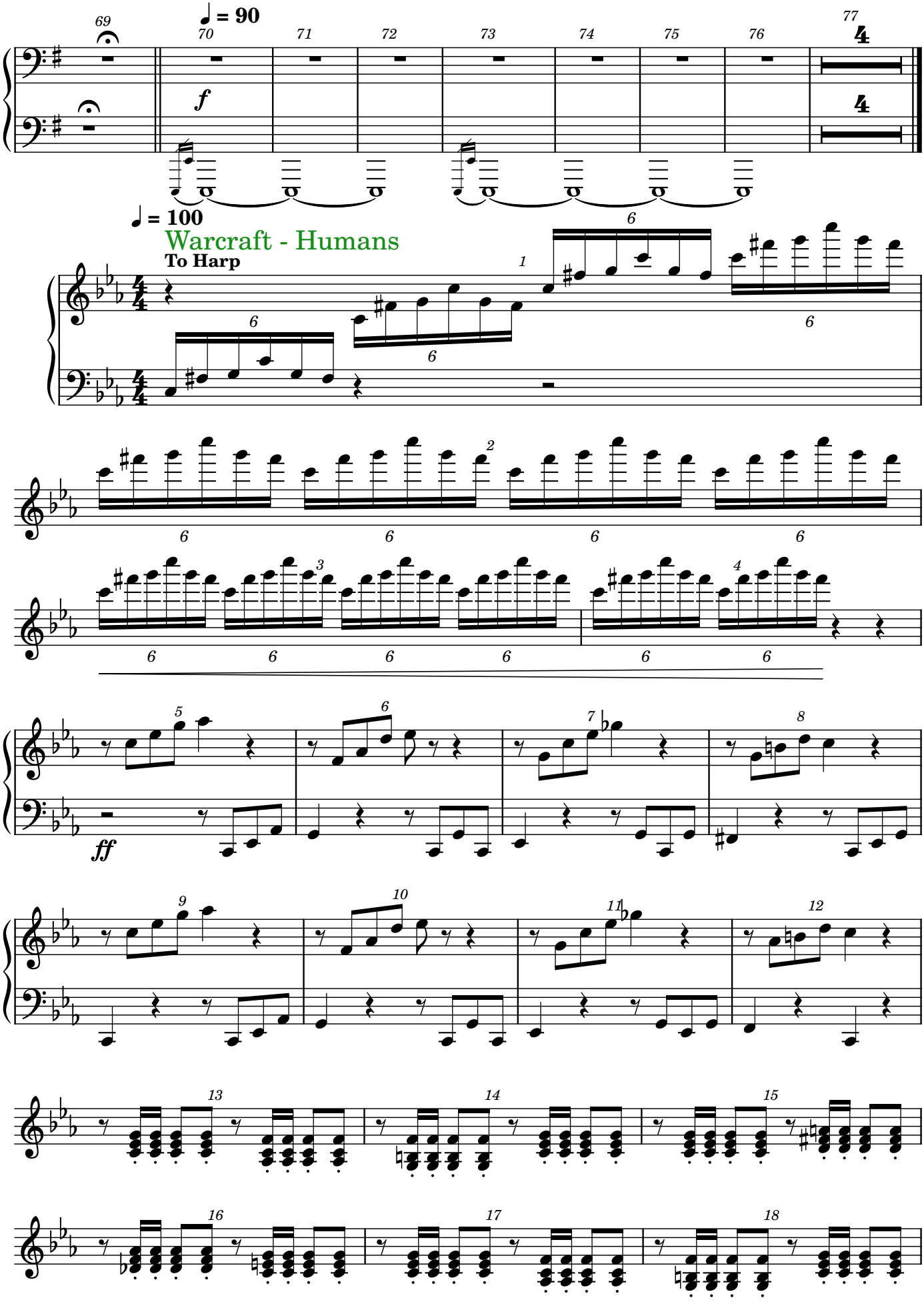
♩ = 90
♩ = 100
Warcraft - Humans
To Harp
f
ff

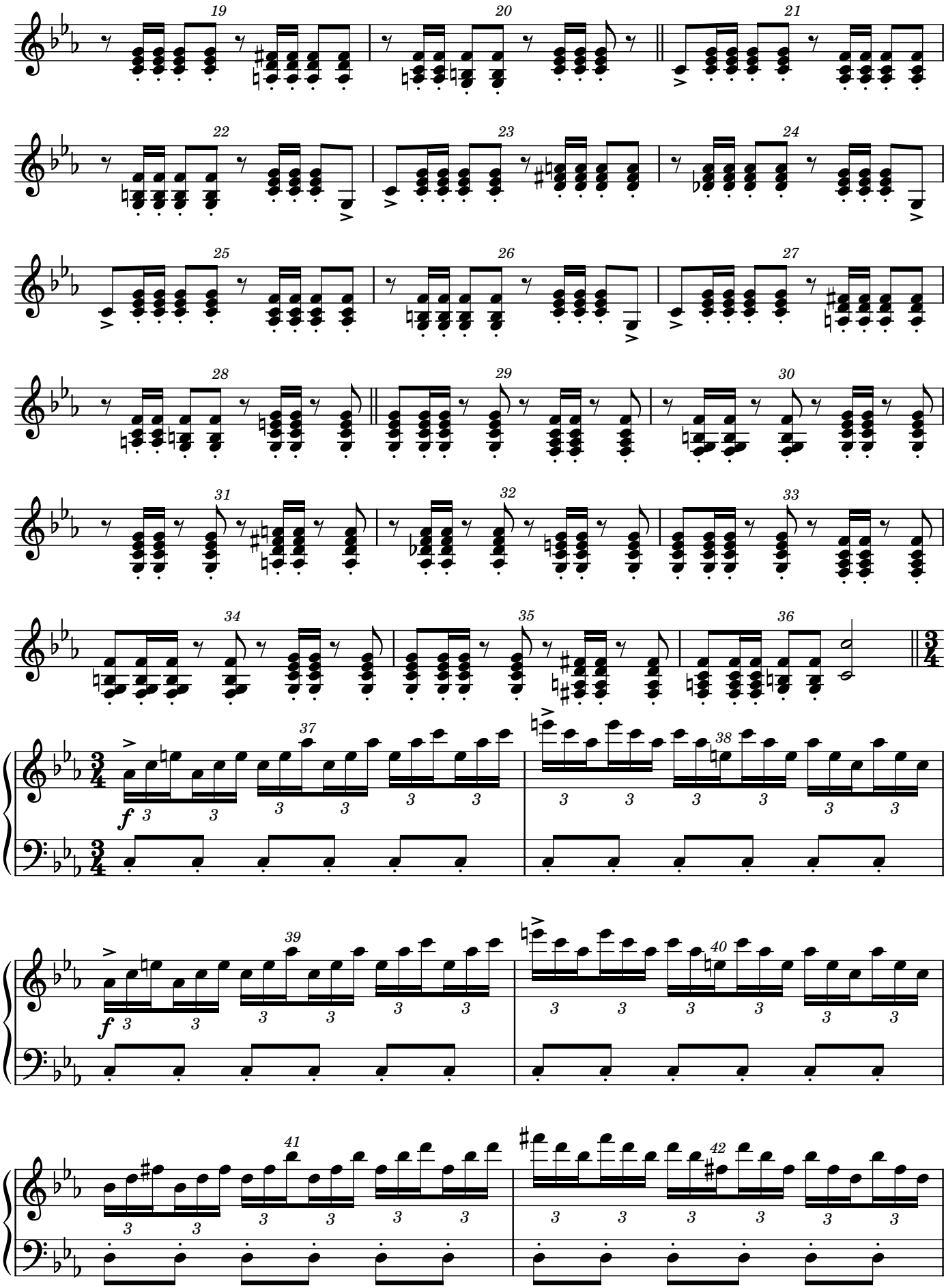
19
20
21
22
23
24
25
26
27
28
29
30
31
32
33
34
35
36
37
38
39
40
41
42
f

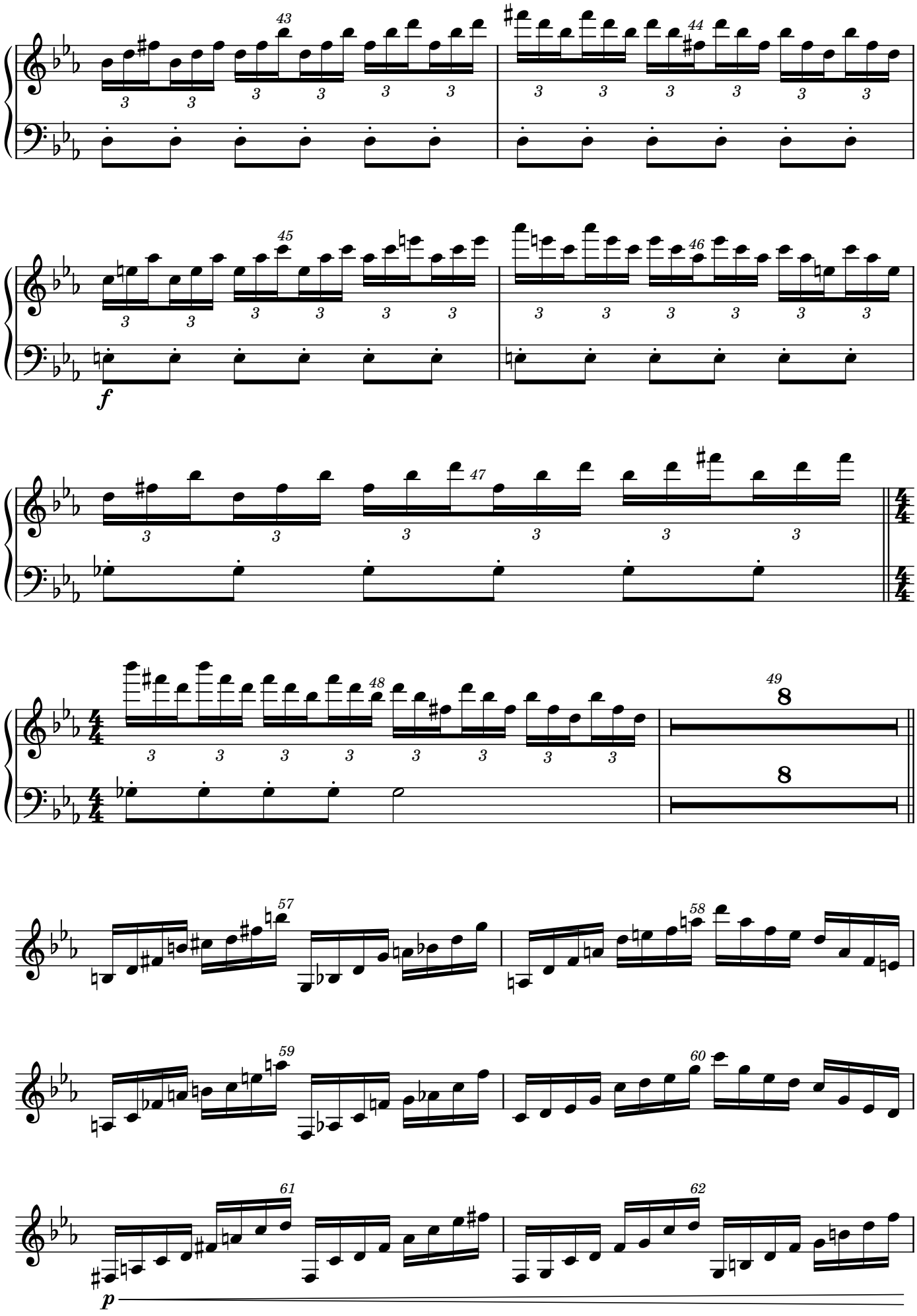
43
44
45
46
f
47
48
49
8
8
57
58
59
60
61
62
p

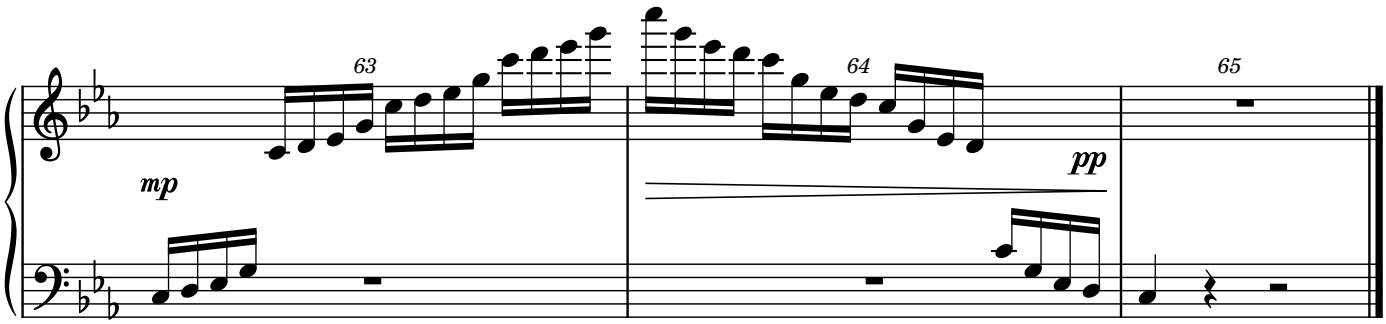

Legends of Azeroth

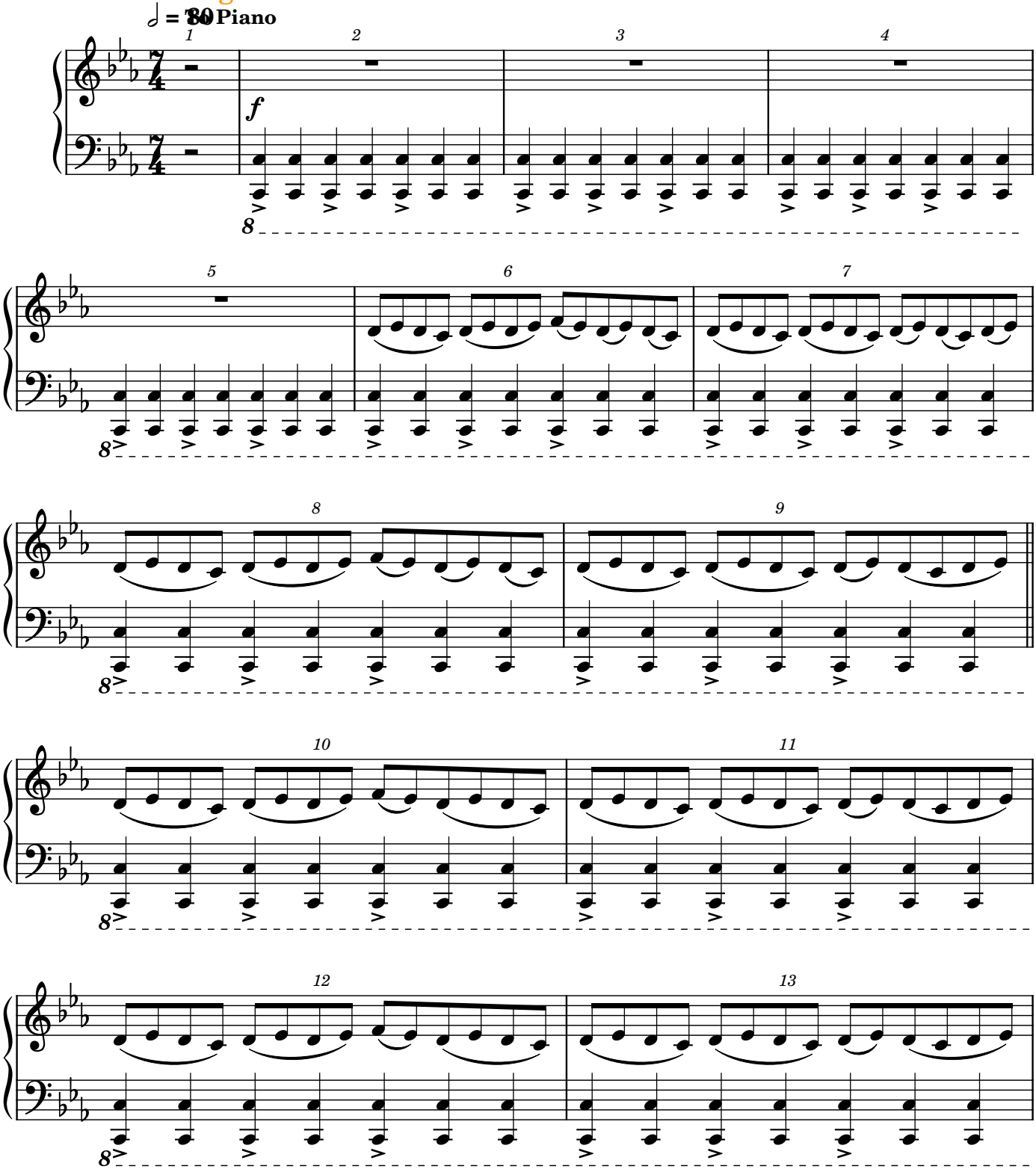

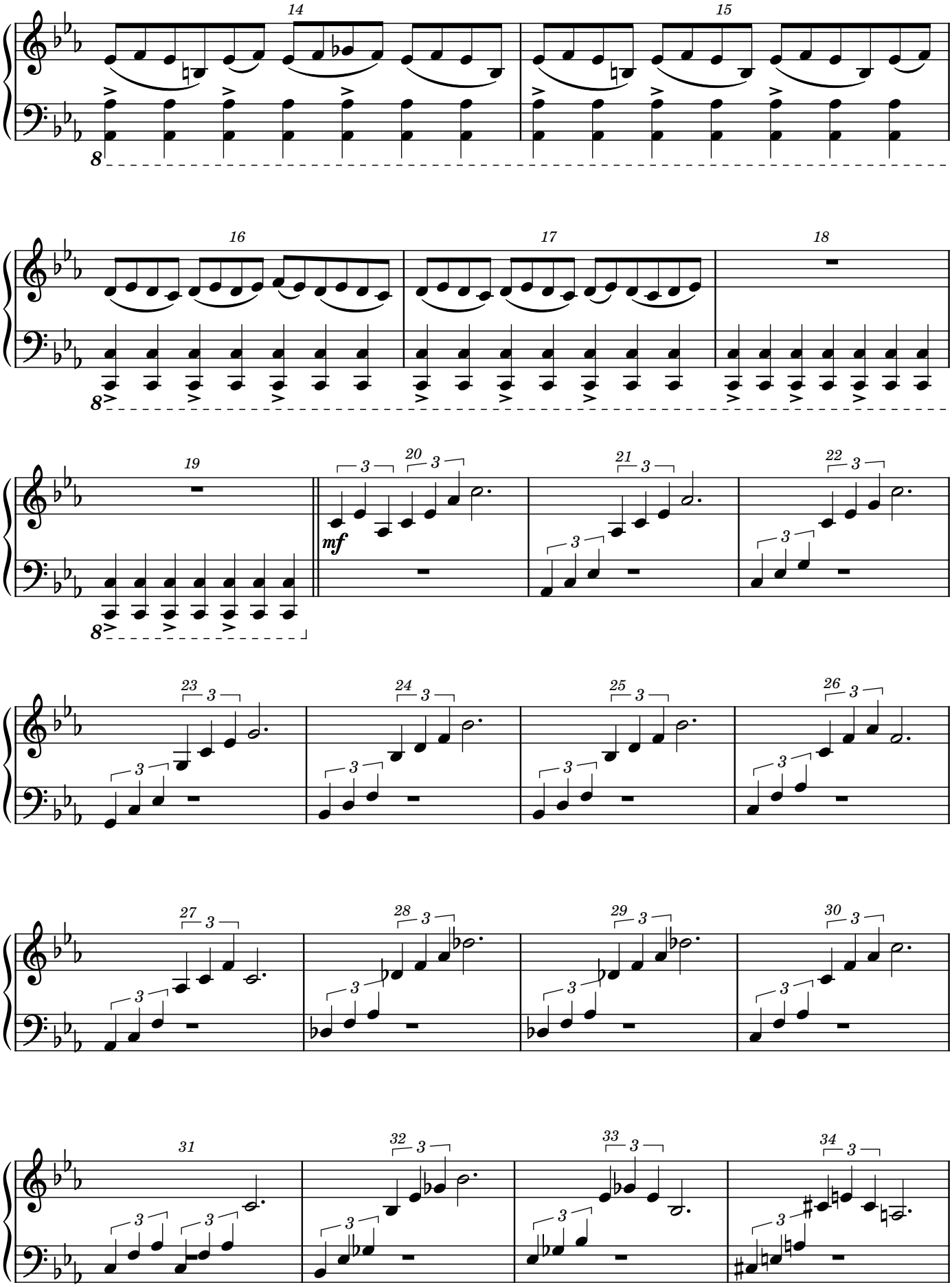
14
15
16
17
18
19
20
21
22
23
24
25
26
27
28
29
30
31
32
33
34
mf

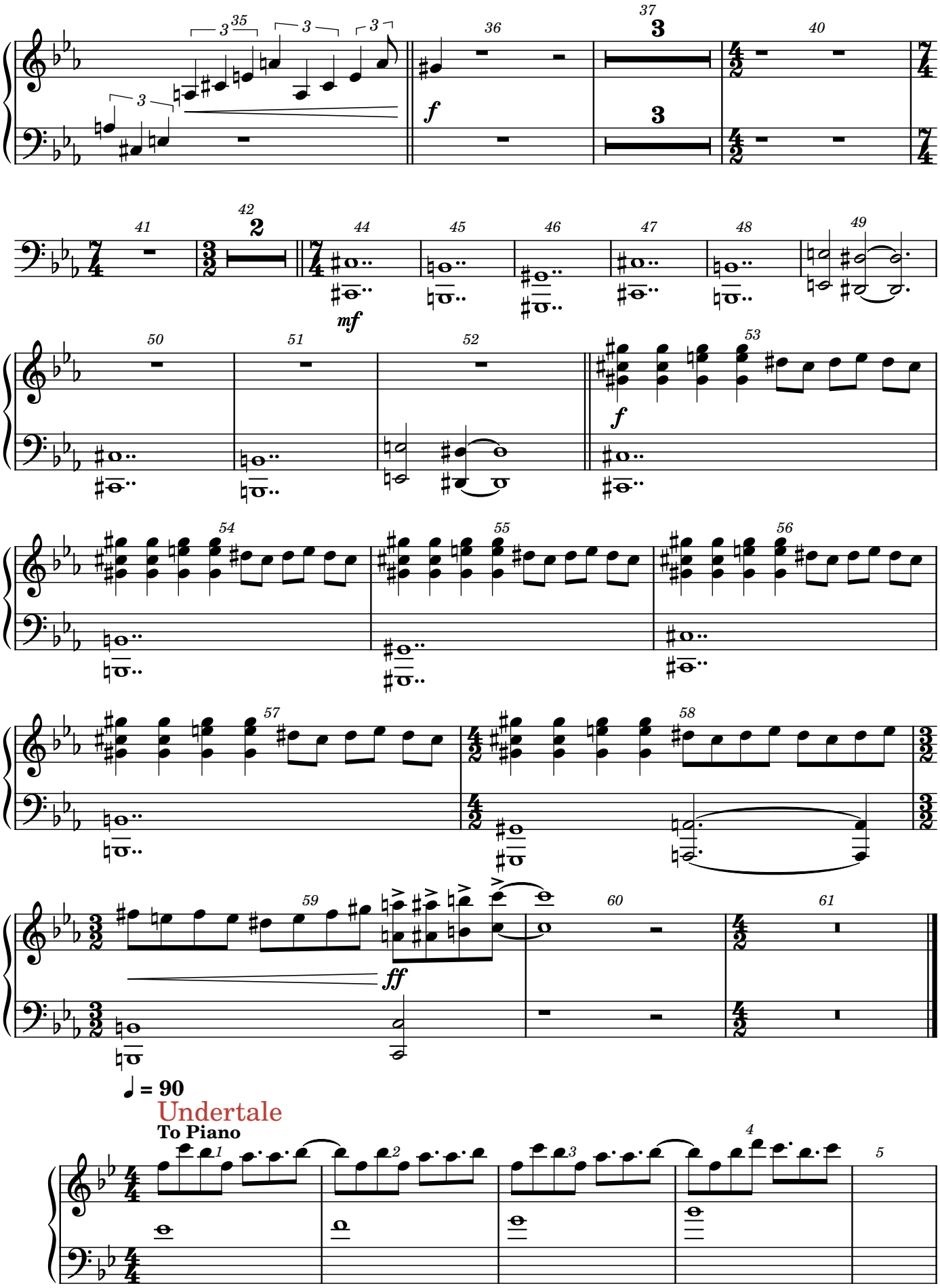
35
36
37
40
41
42
44
45
46
47
48
49
50
51
52
53
54
55
56
57
58
59
60
61
f
mf
ff
♩ = 90
Undertale
To Piano
1
2
3
4
5

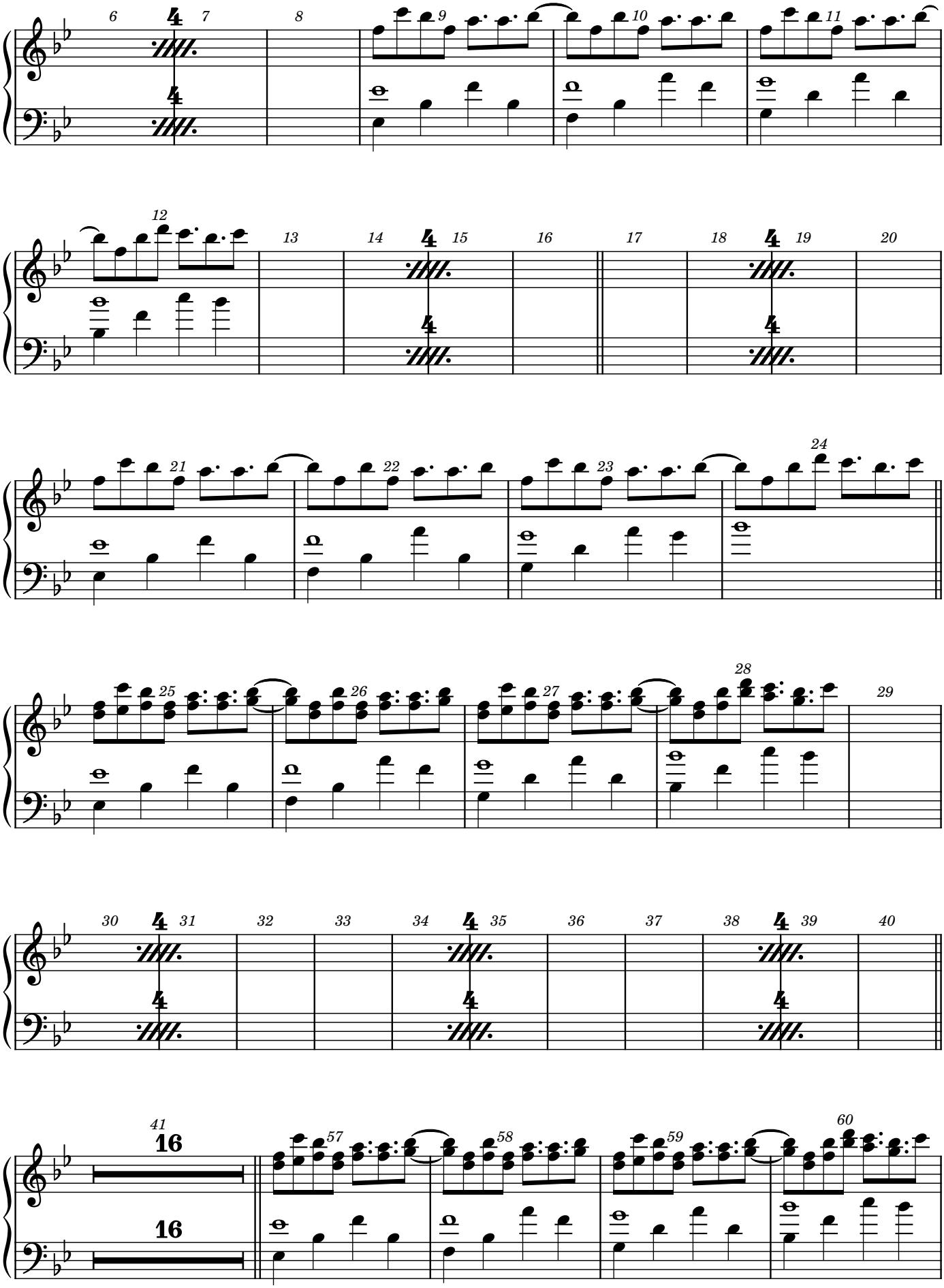
6
7
8
9
10
11
12
13
14
15
16
17
18
19
20
21
22
23
24
25
26
27
28
29
30
31
32
33
34
35
36
37
38
39
40
41
16
16
57
58
59
60

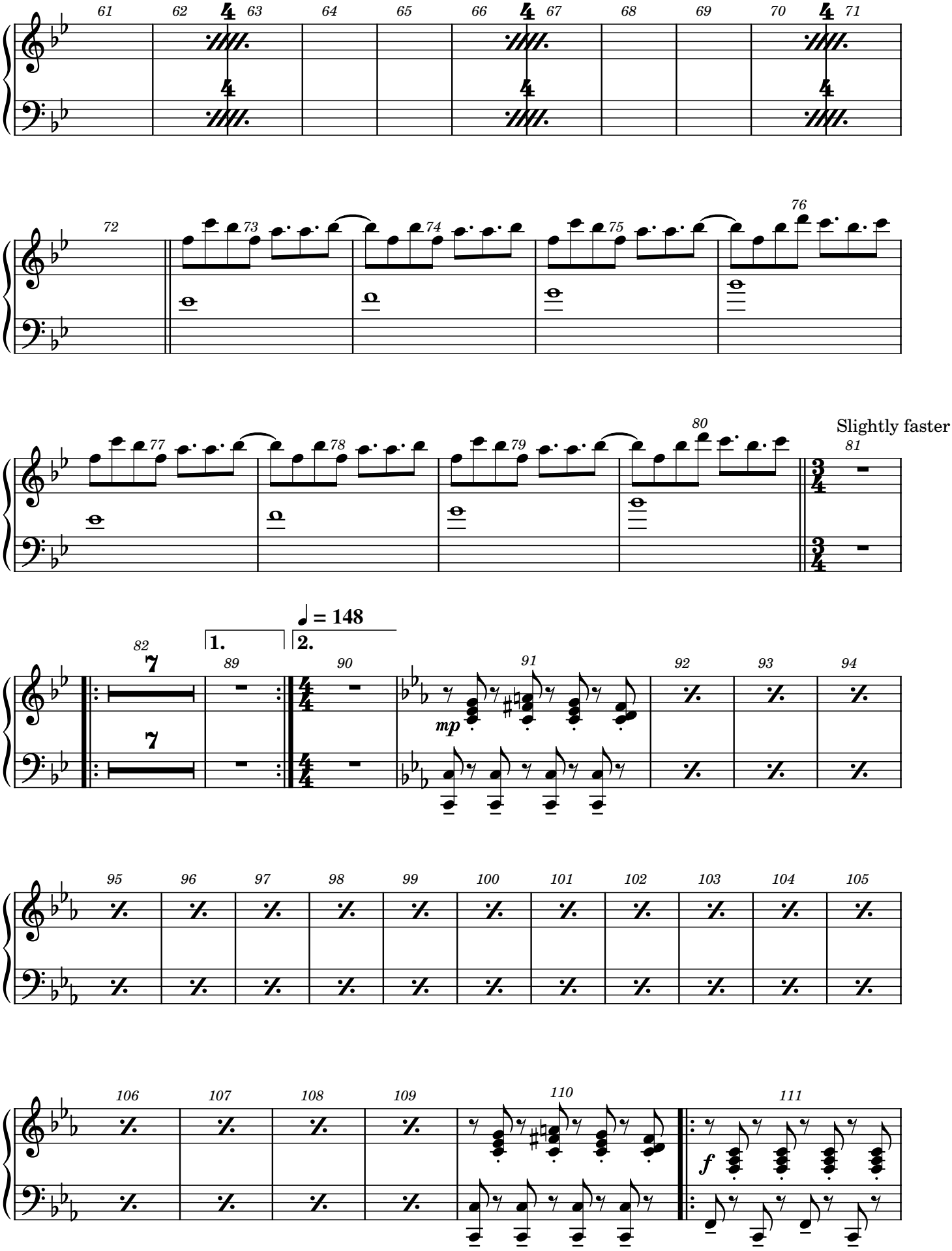
Slightly faster
♩ = 148
1.
2.
mp
f

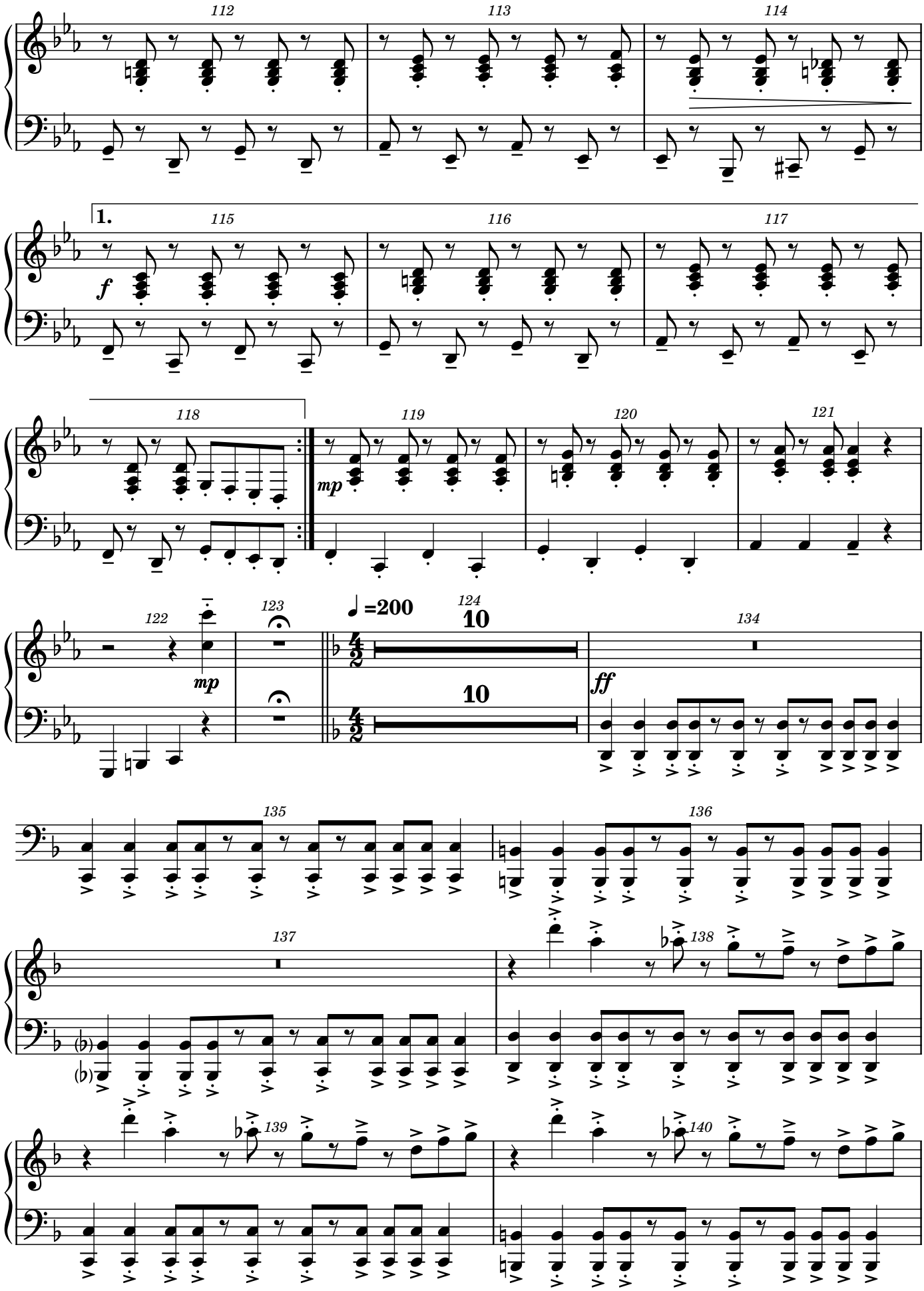
112
113
114
1.
115
116
117
f
118
119
mp
120
121
122
mp
123
=200
124
10
10
134
ff
135
136
137
138
139
140

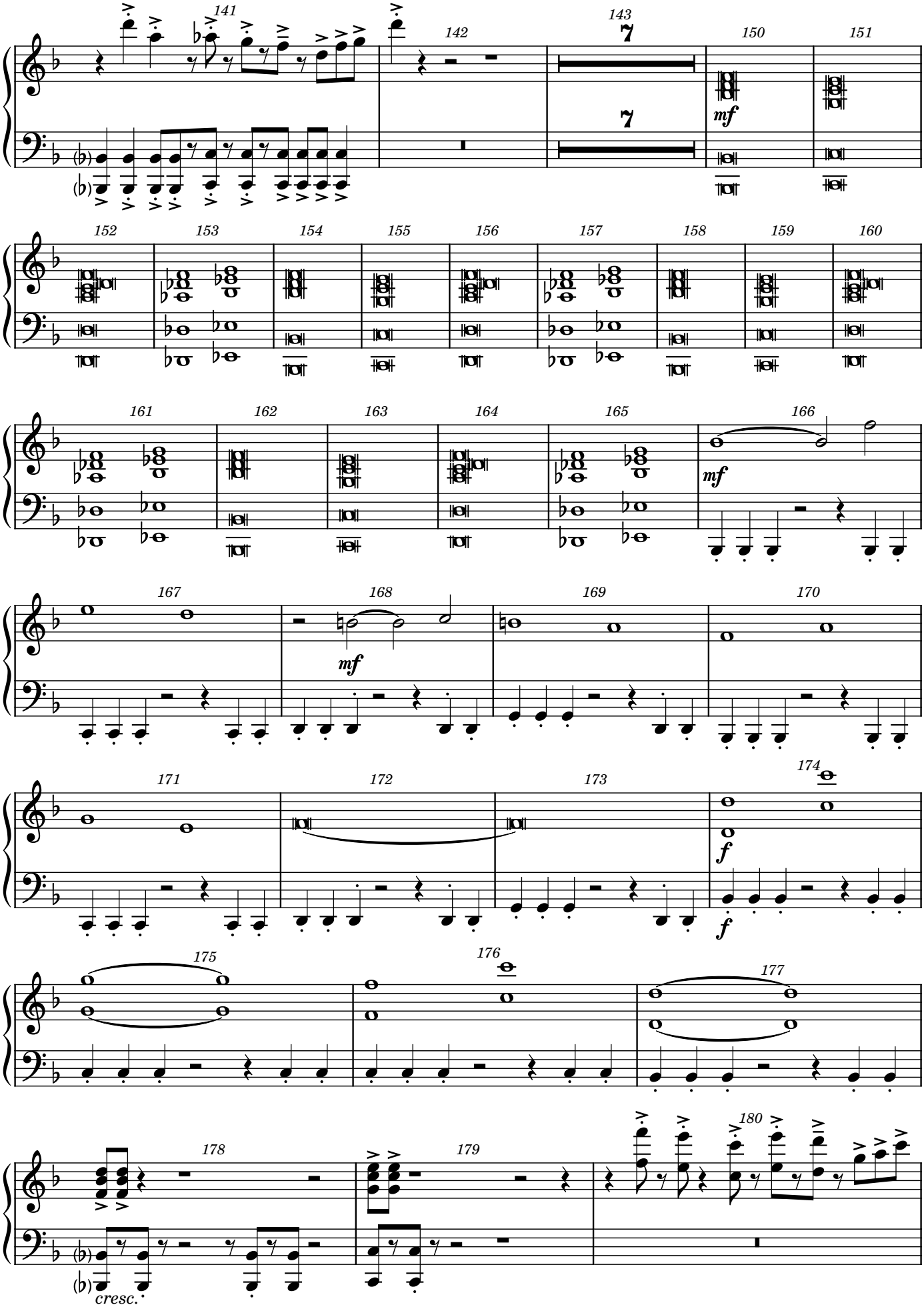
141
142
143
7
7
150
mf
151
152
153
154
155
156
157
158
159
160
161
162
163
164
165
166
mf
167
168
mf
169
170
171
172
173
174
f
f
175
176
177
178
179
180
cresc.

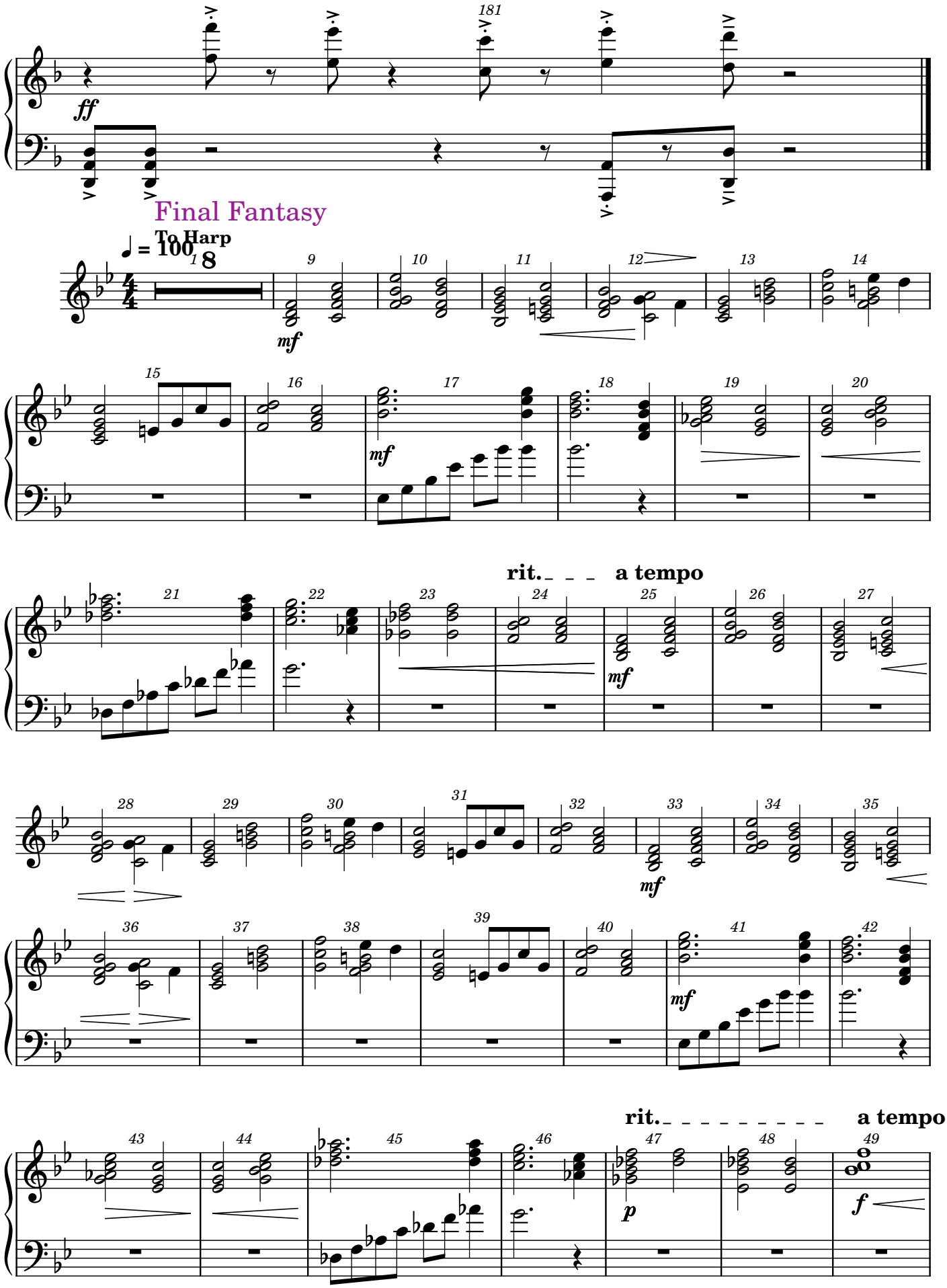
Final Fantasy
To Harp
♩ = 100
rit.
a tempo
rit.
a tempo

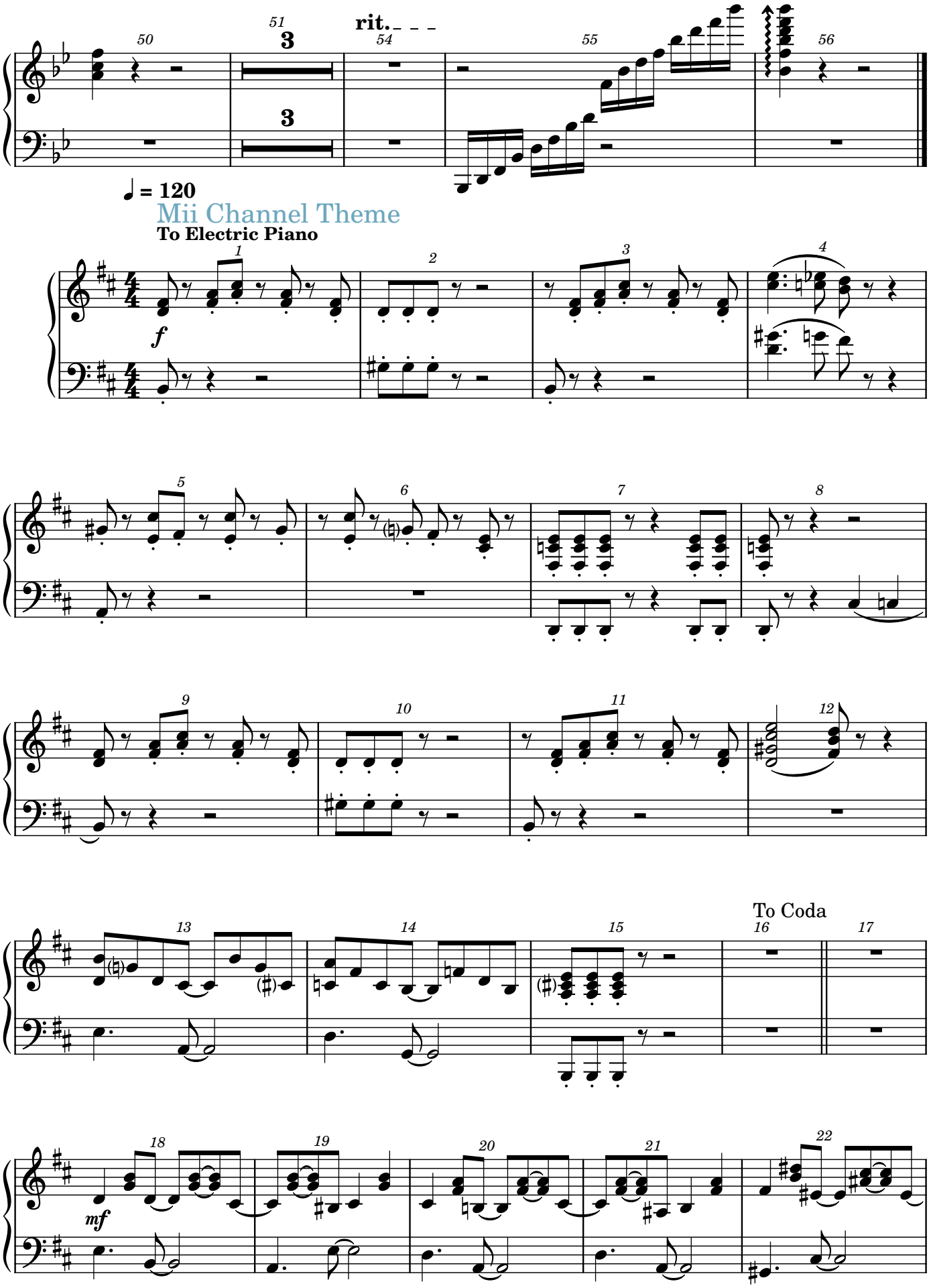
rit.
♩ = 120
Mii Channel Theme
To Electric Piano
To Coda

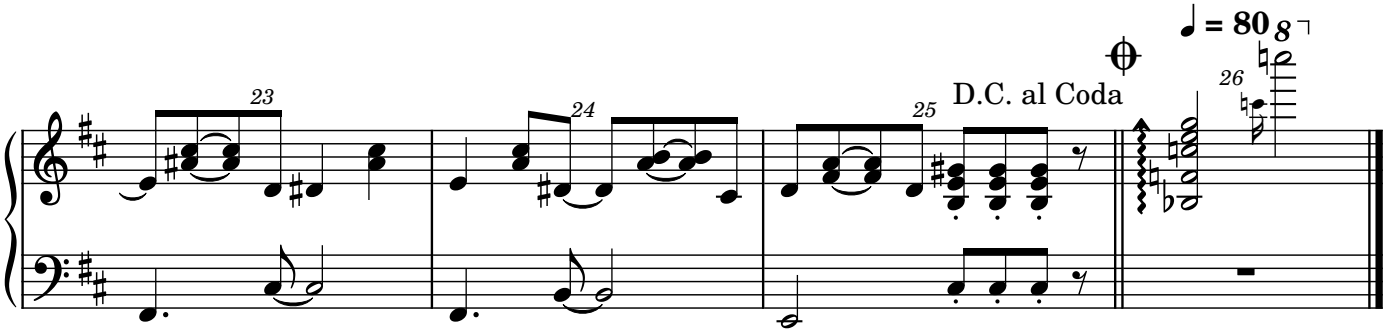

♩ = 100

Super Mario Bros

To Piano

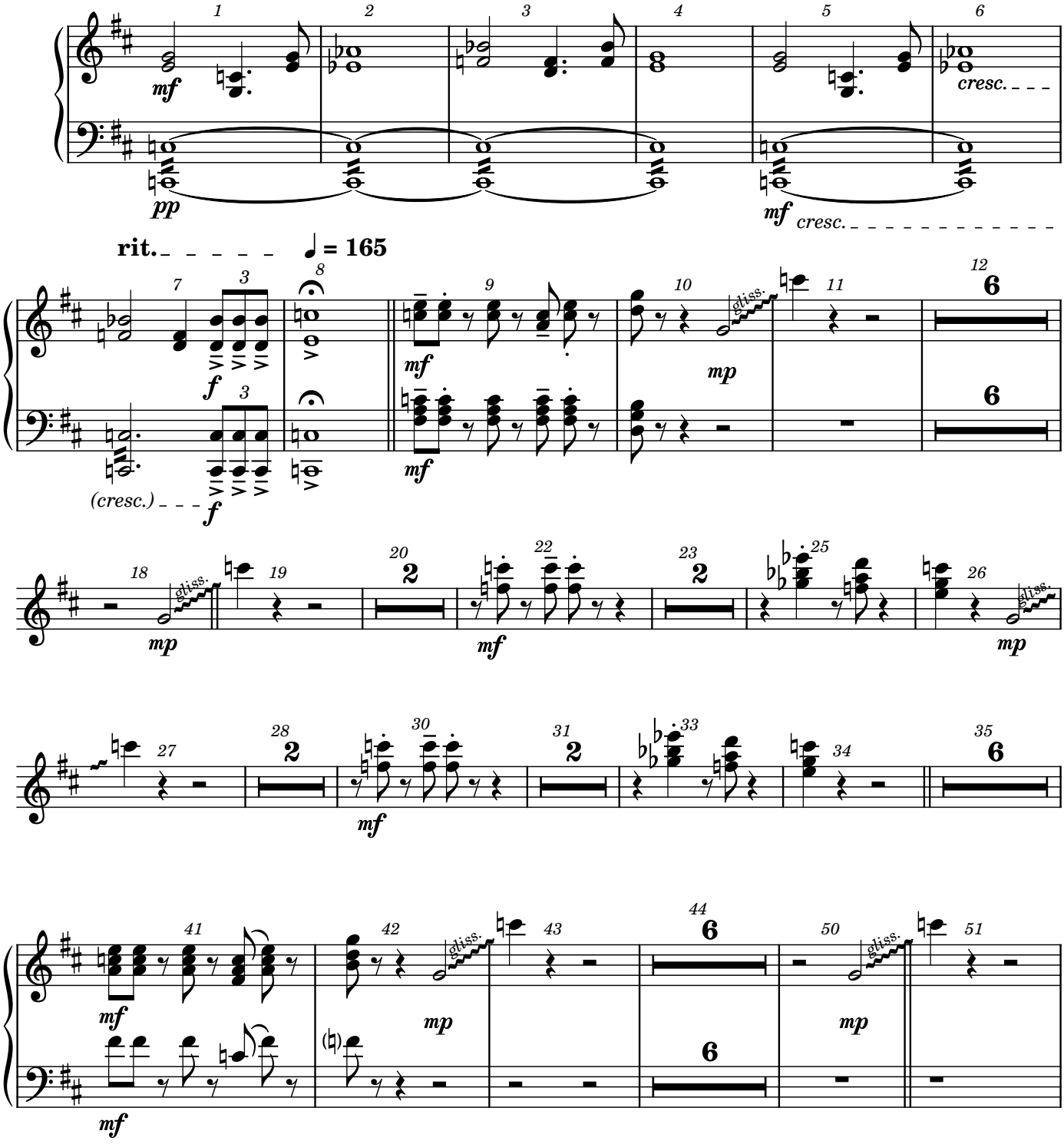

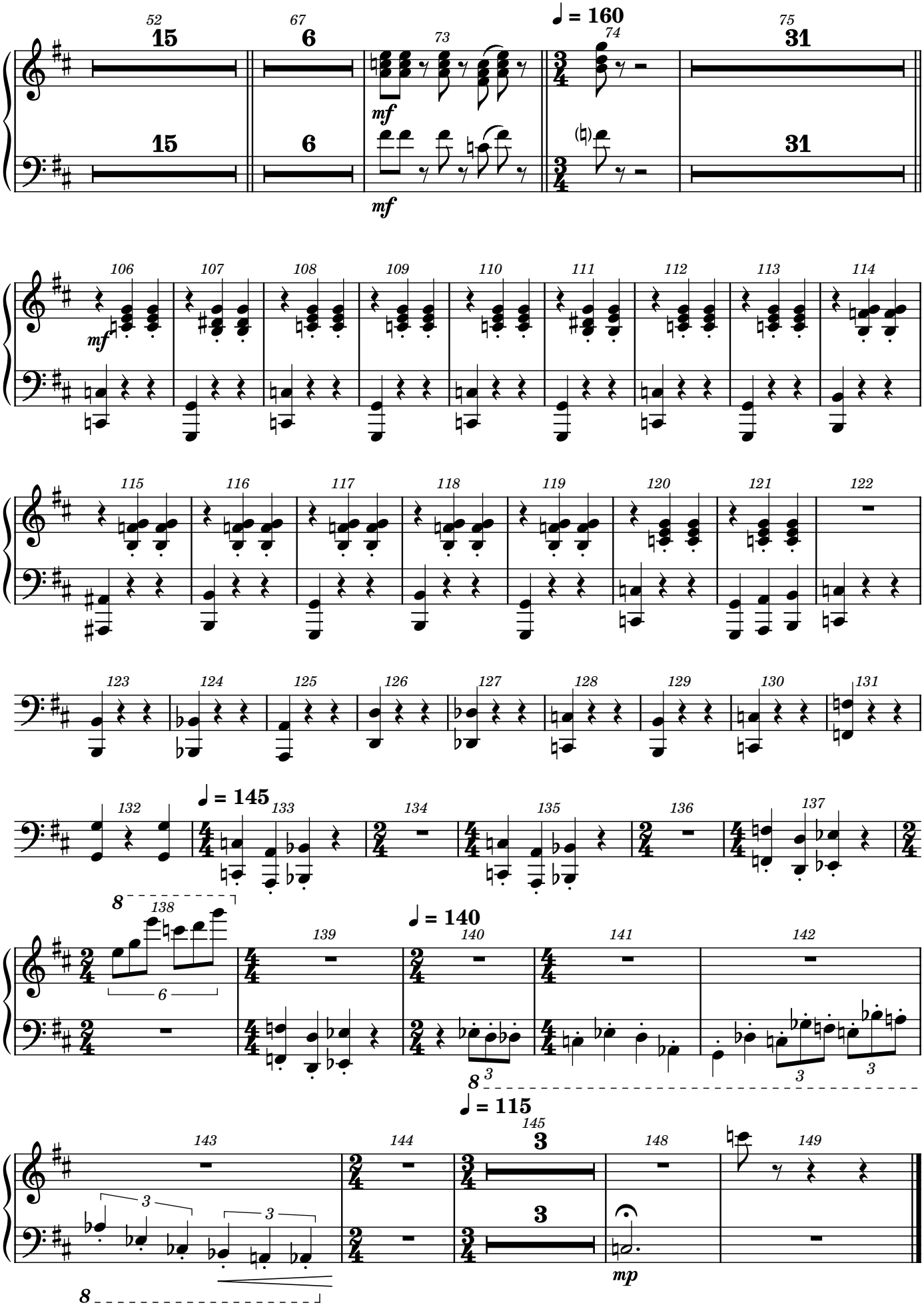
52
15
67
6
73
mf
♩ = 160
74
75
31
15
6
mf
31
106
107
108
109
110
111
112
113
114
mf
115
116
117
118
119
120
121
122
123
124
125
126
127
128
129
130
131
132
♩ = 145
133
134
135
136
137
8
138
6
139
♩ = 140
140
141
142
3
3
8
♩ = 115
143
144
145
3
148
149
3
3
3
mp
8

♩ = 70

Zelda

To Piano

mp

To Harp

mf

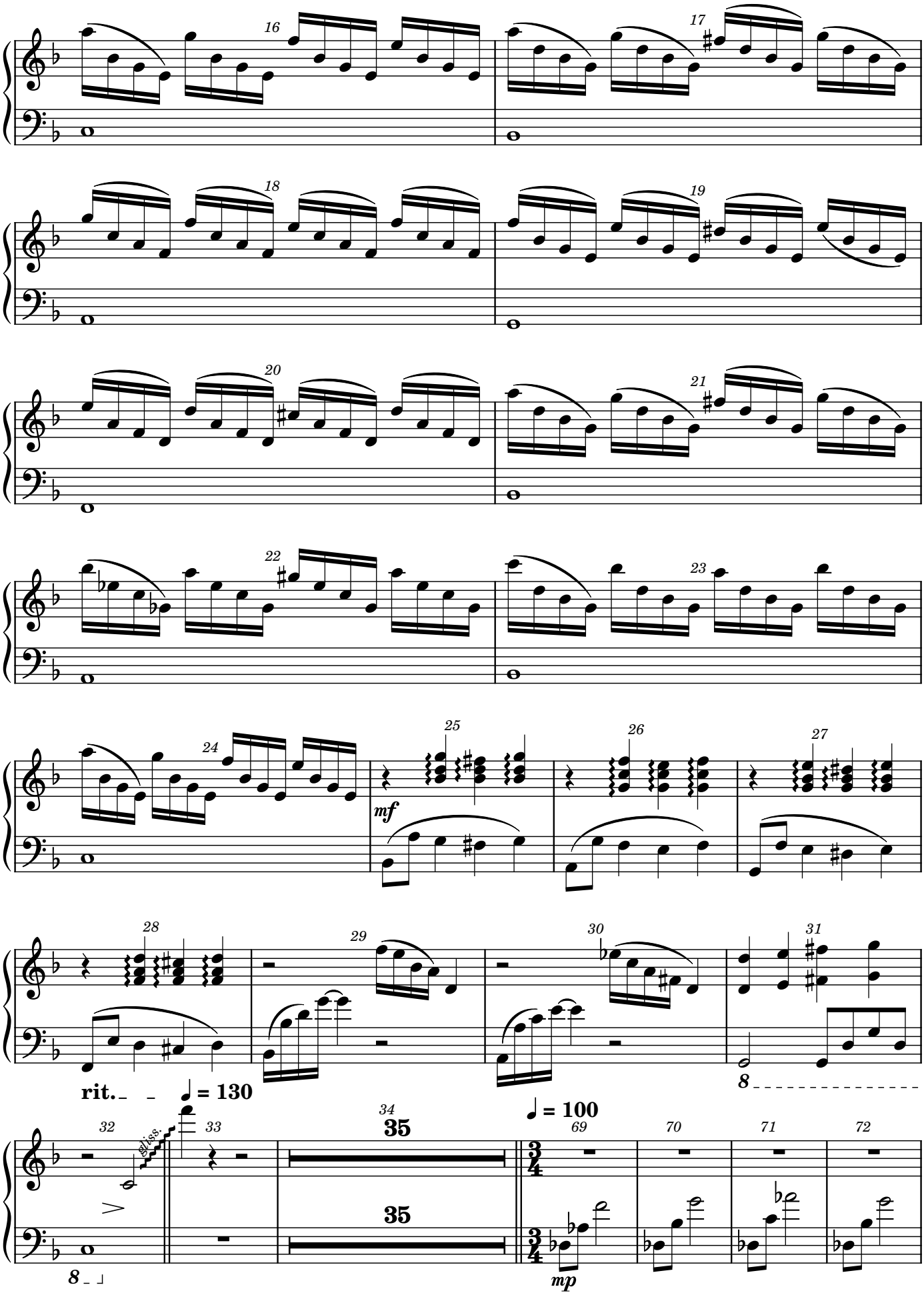
16
17
18
19
20
21
22
23
24
25
26
27
28
29
30
31
mf
rit.
♩ = 130
32
gliss.
33
34
35
35
♩ = 100
69
70
71
72
mp

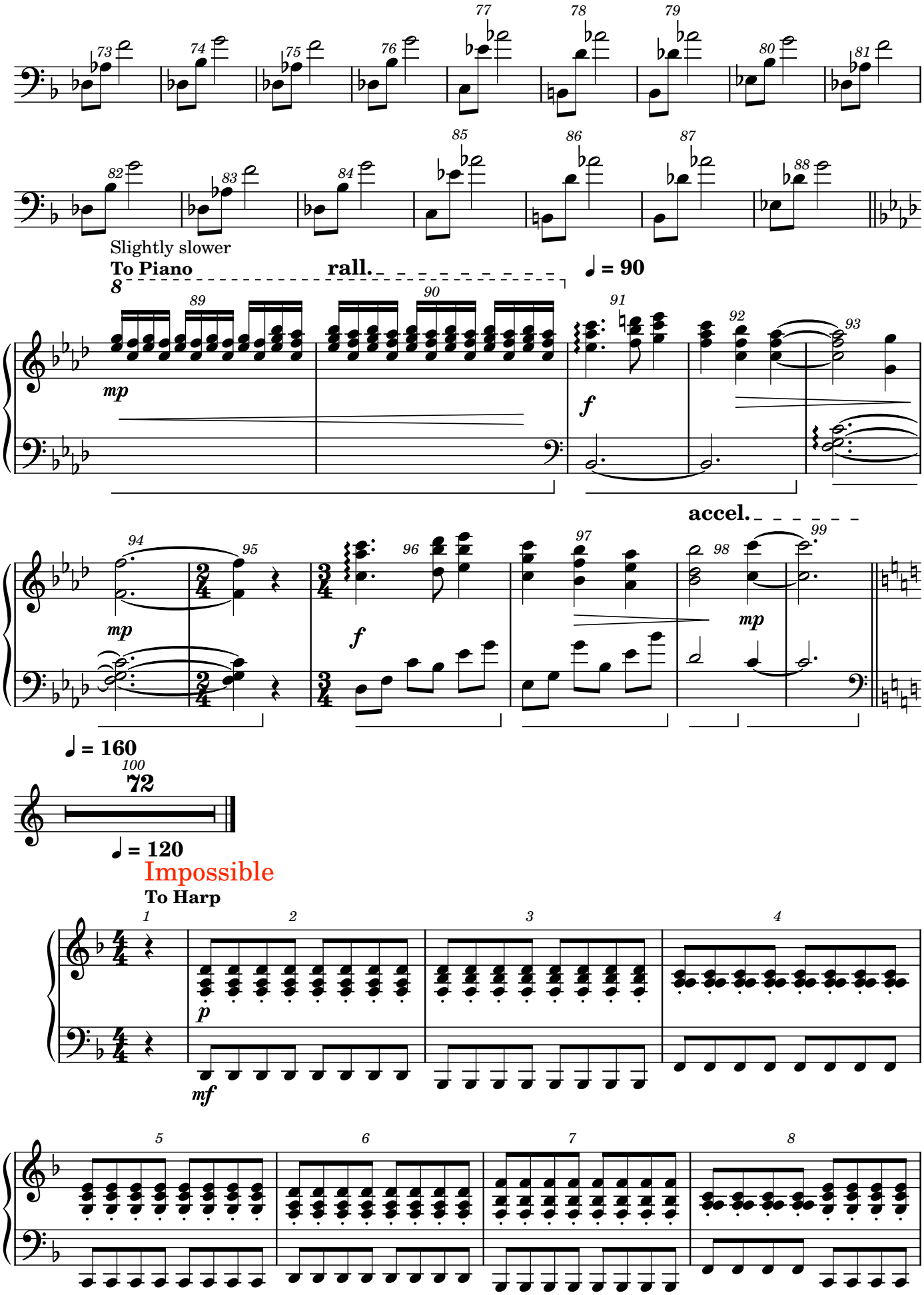
Slightly slower
To Piano
rall.
♩ = 90
mp
f
accel.
mp
f
mp
♩ = 160
72
♩ = 120
Impossible
To Harp
p
mf

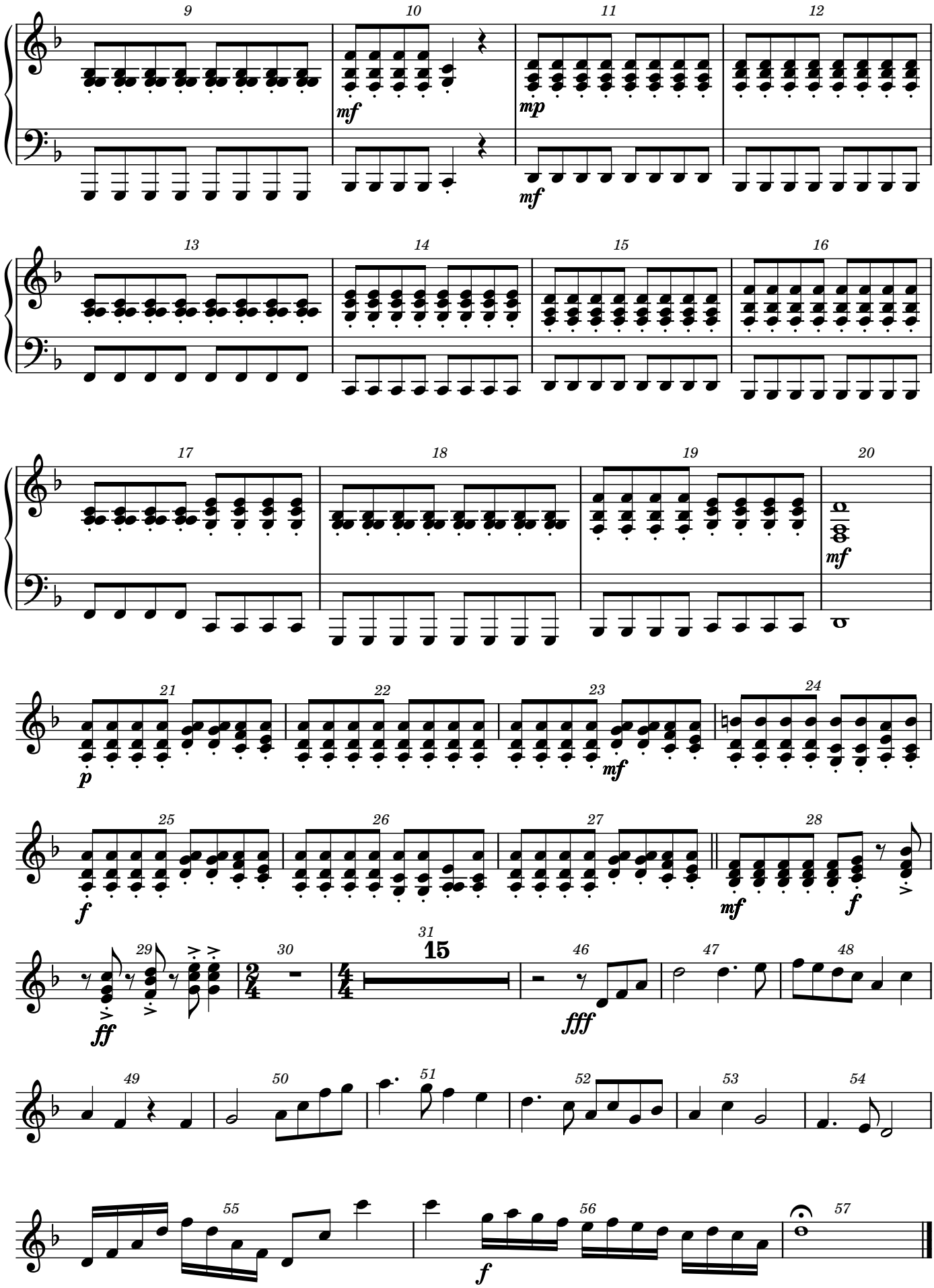
9
10
mf
11
mp
mf
12
13
14
15
16
17
18
19
20
mf
21
p
22
23
mf
24
25
f
26
27
28
mf
f
29
ff
30
31
15
46
fff
47
48
49
50
51
52
53
54
55
f
56
57

♩ = 110

Tetris

To Piano

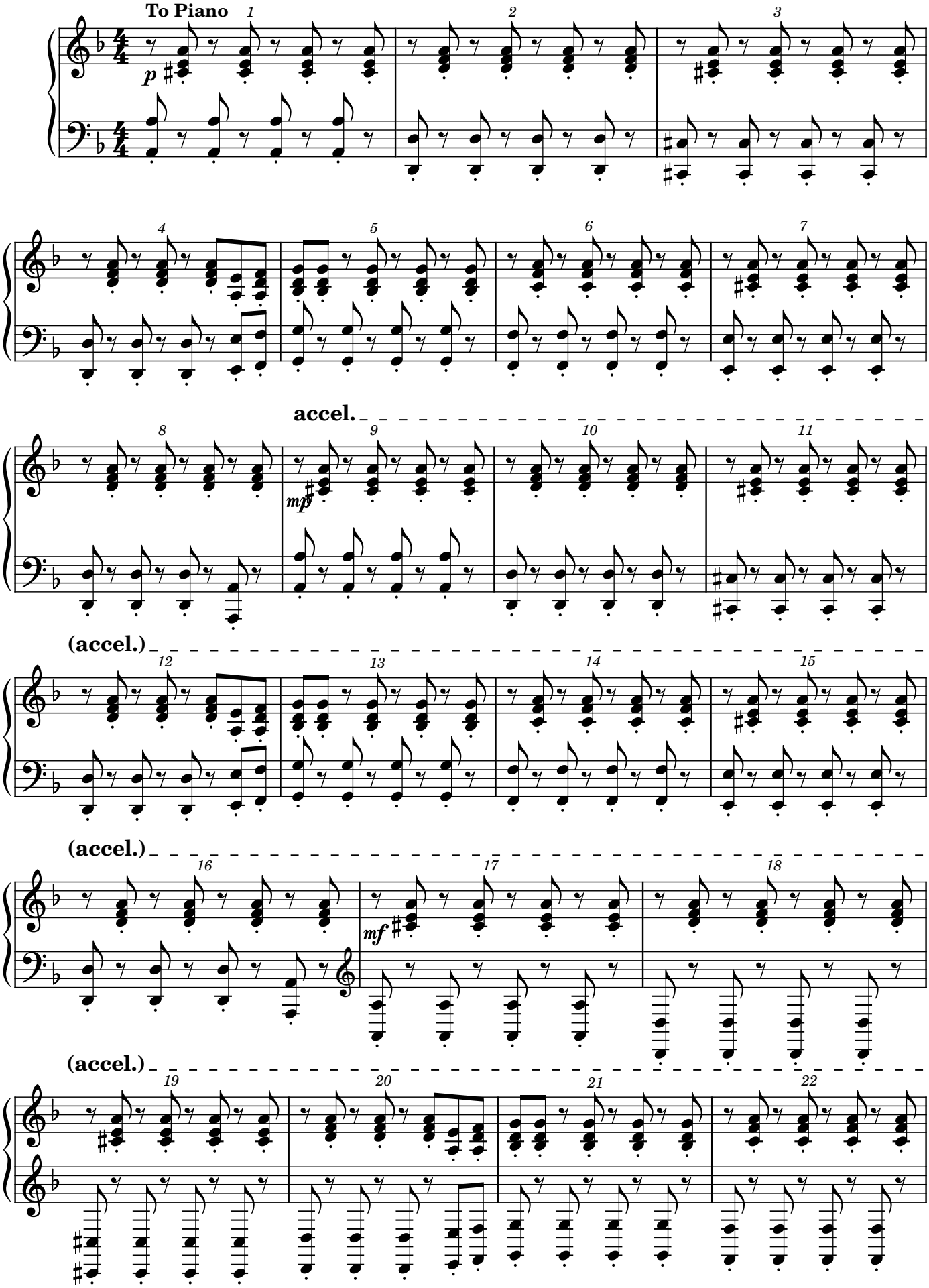

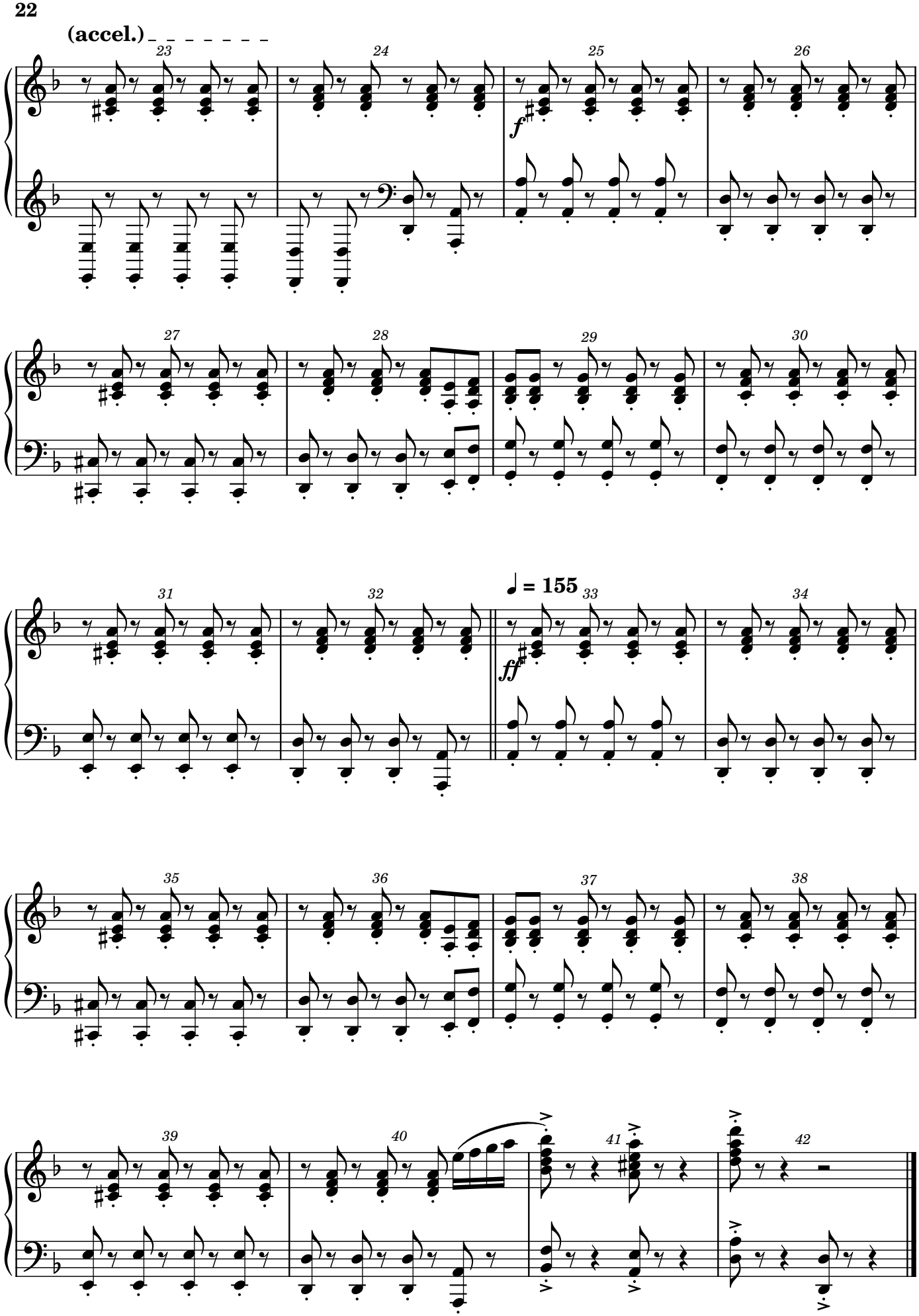
22
(accel.)
23
24
25
26
f
27
28
29
30
31
32
33
34
♩ = 155
ff
35
36
37
38
39
40
41
42

♩ = 82

Genshin Impact

To Harp

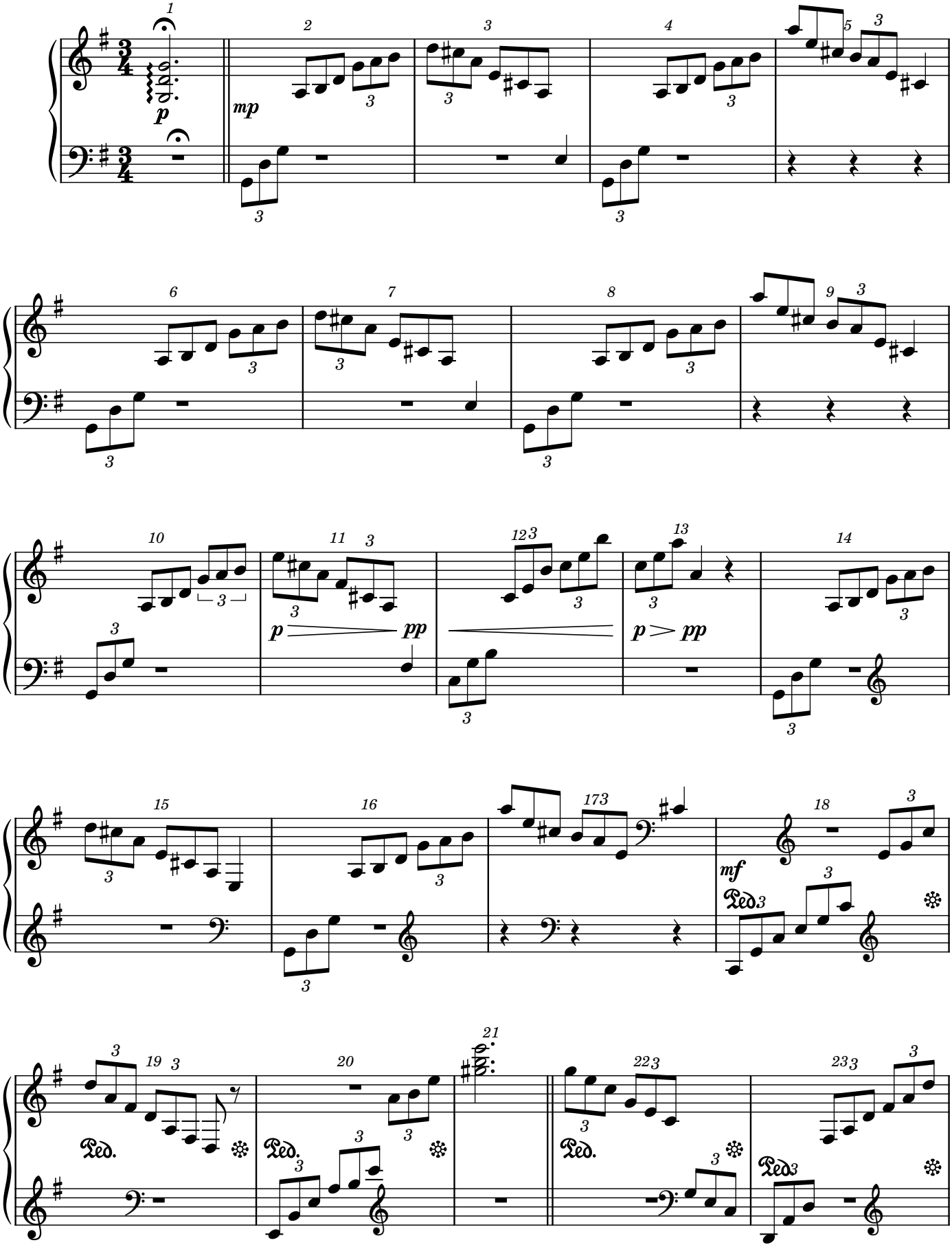

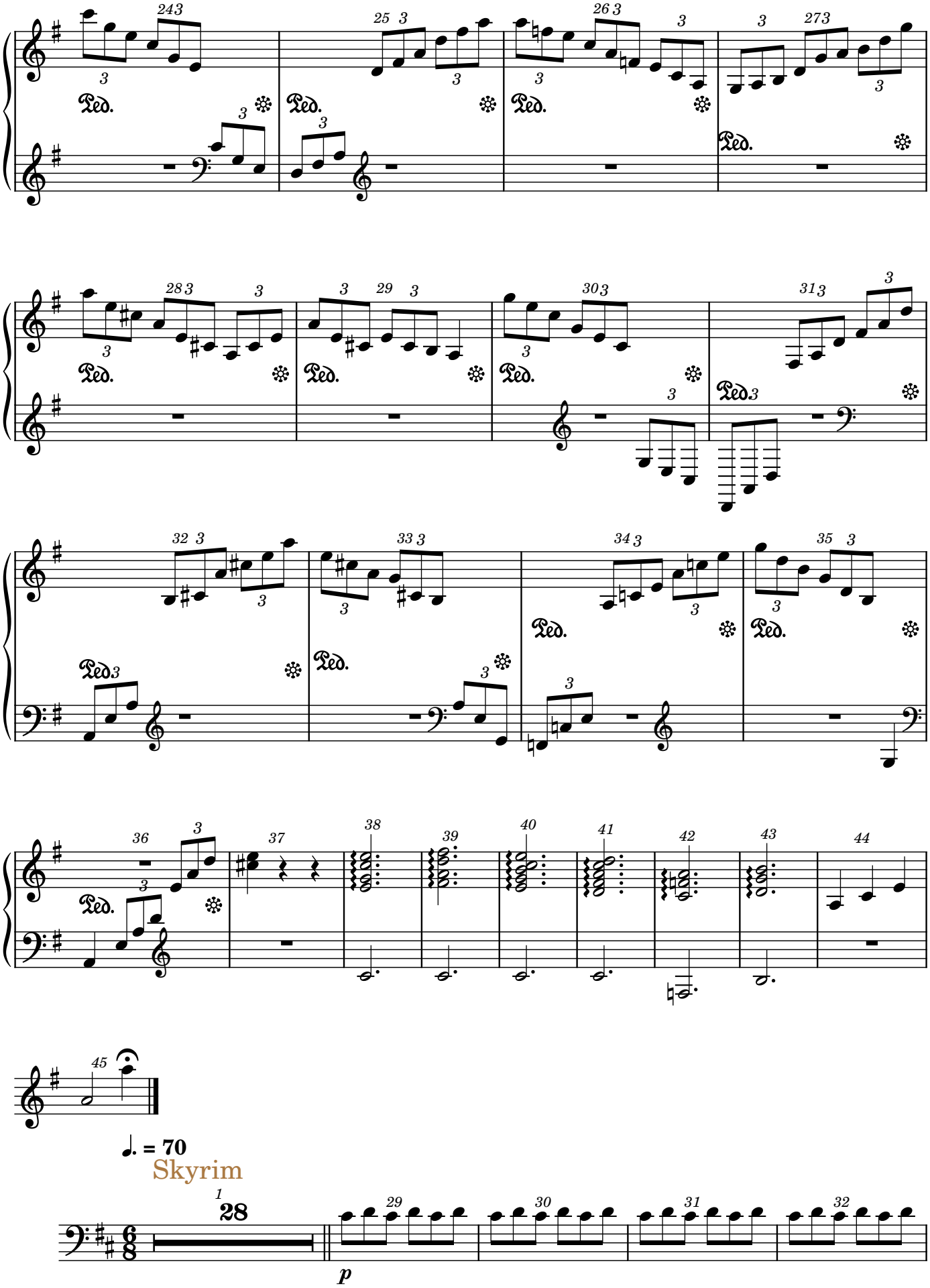

♩. = 70

Skyrim

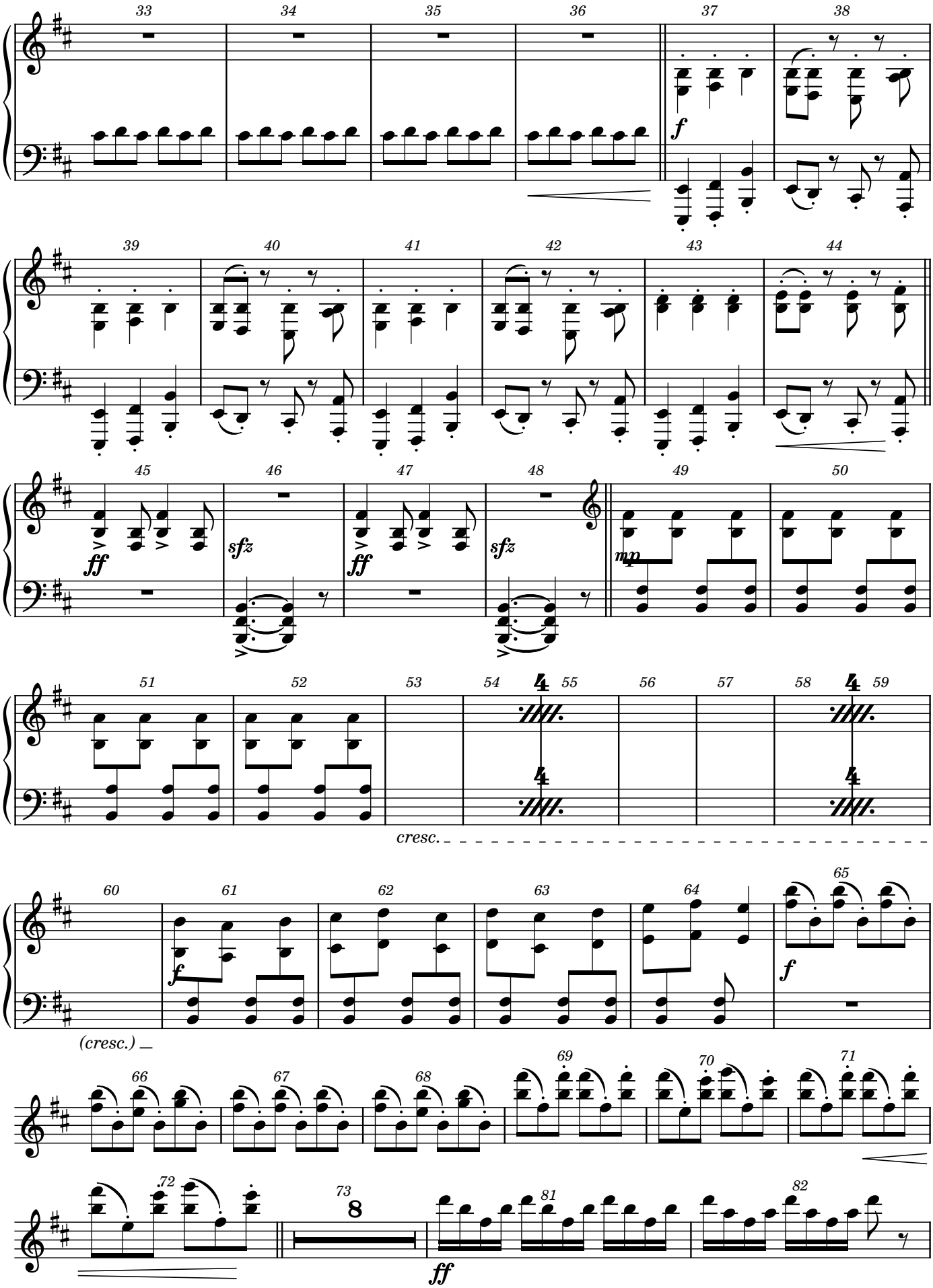
33
34
35
36
37
38
f
39
40
41
42
43
44
45
46
47
48
49
50
ff
sfz
ff
sfz
mp
51
52
53
54
55
56
57
58
59
cresc.
60
61
62
63
64
65
f
f
(cresc.)
66
67
68
69
70
71
72
73
8
81
82
ff

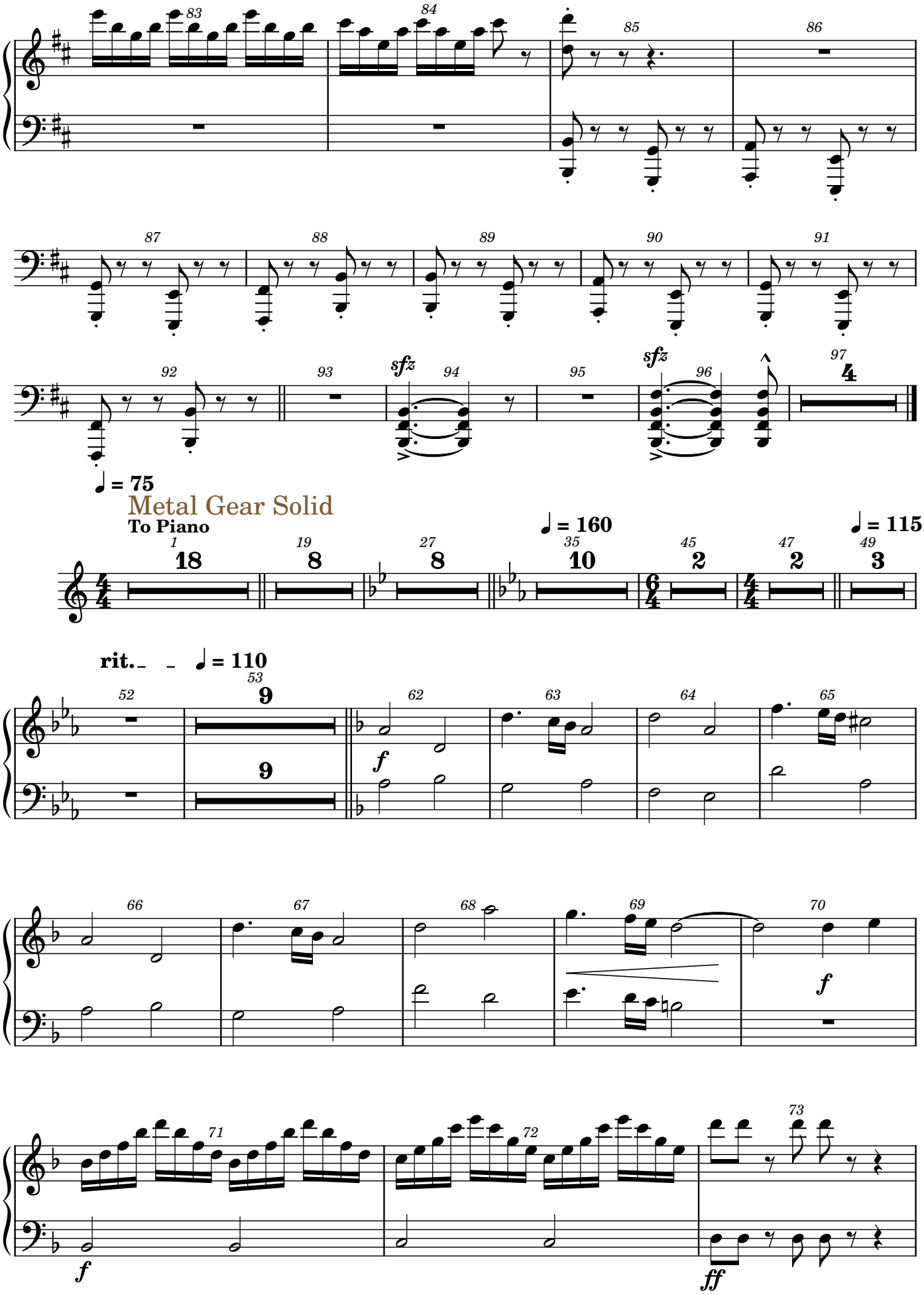
83
84
85
86
87
88
89
90
91
92
93
sfz
94
95
sfz
96
97
4
♩ = 75
Metal Gear Solid
To Piano
1
18
19
8
27
8
♩ = 160
35
10
45
2
47
2
♩ = 115
49
3
rit.
♩ = 110
52
53
9
9
62
f
63
64
65
66
67
68
69
70
f
71
f
72
73
ff

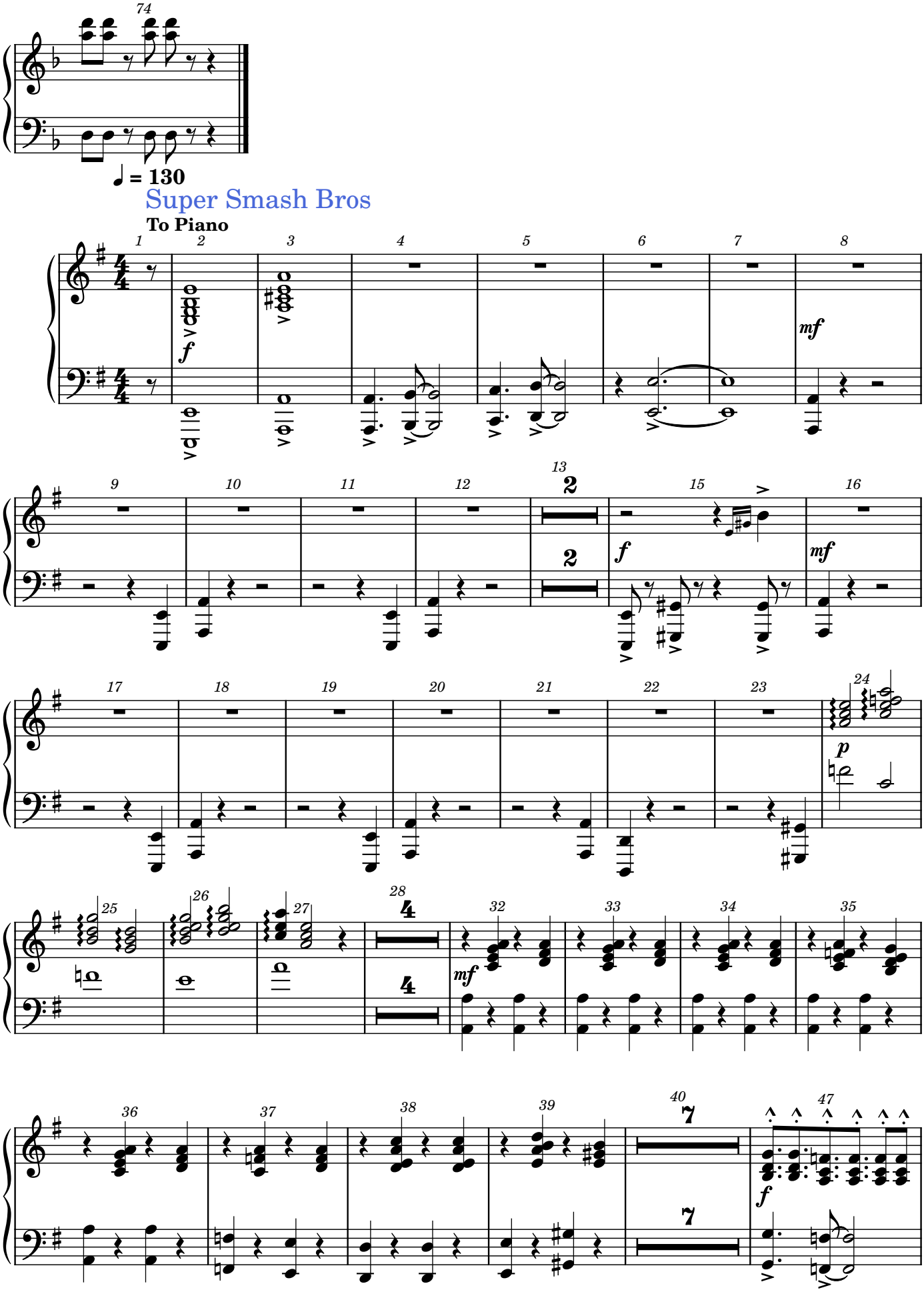
74
♩ = 130
Super Smash Bros
To Piano
1
2
3
4
5
6
7
8
f
mf
9
10
11
12
13
2
2
15
f
16
mf
17
18
19
20
21
22
23
24
p
25
26
27
28
4
4
32
mf
33
34
35
36
37
38
39
40
7
7
47
f

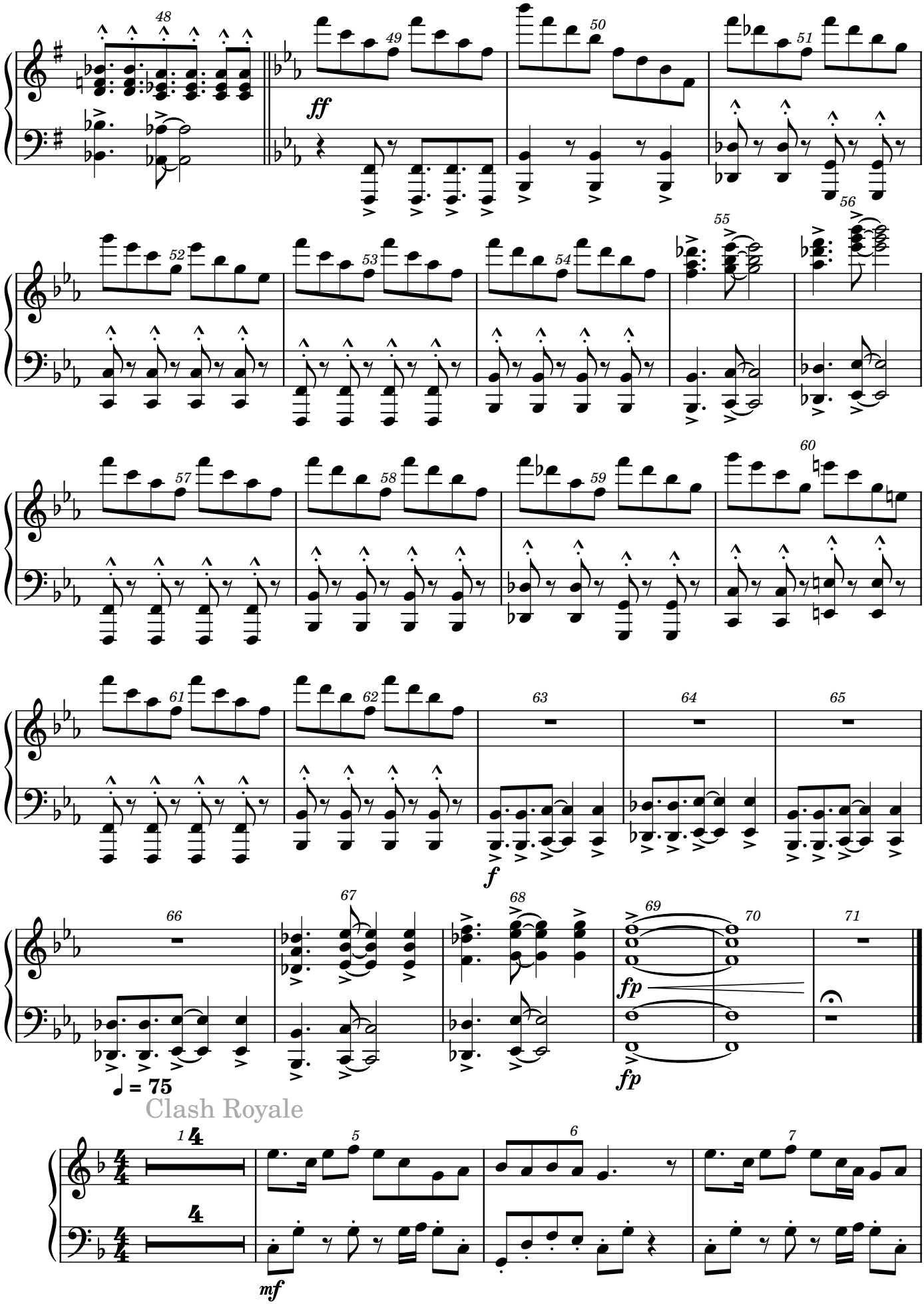
48
49
50
51
ff
52
53
54
55
56
57
58
59
60
61
62
63
64
65
f
66
67
68
69
70
71
fp
fp
♩ = 75
Clash Royale
1
5
6
7
mf

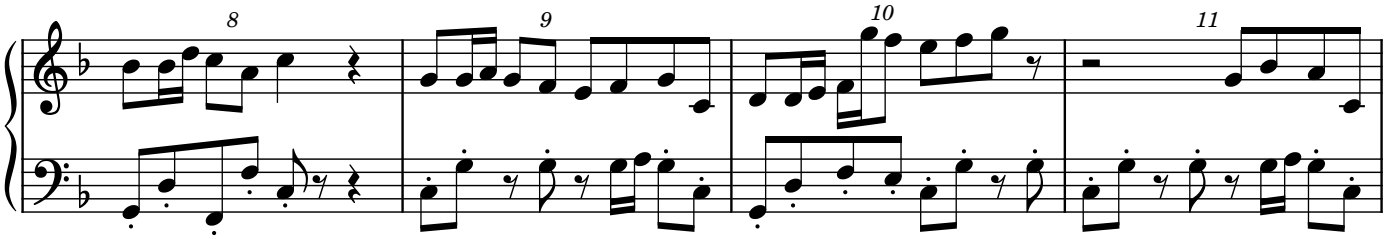

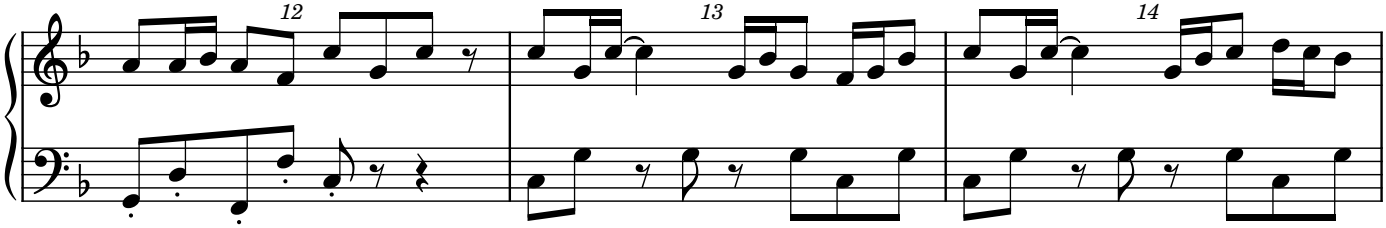

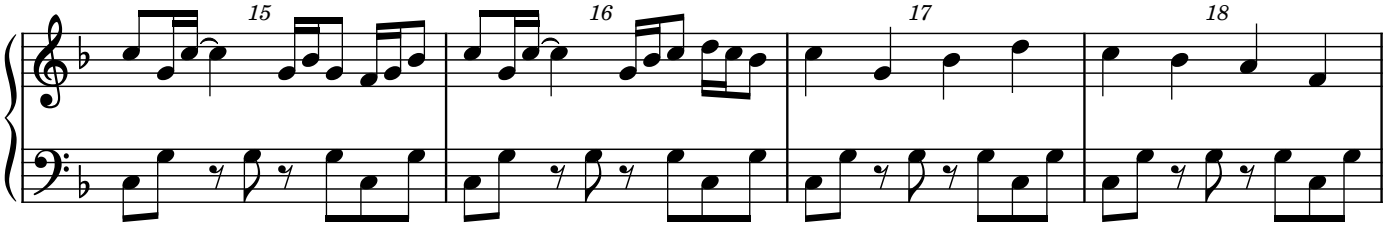

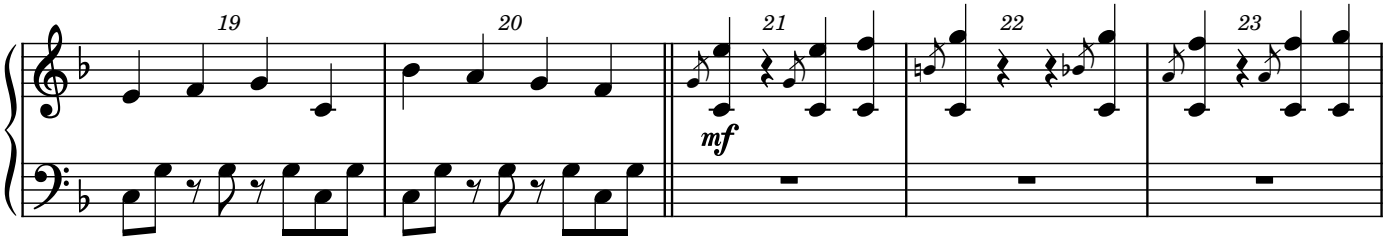

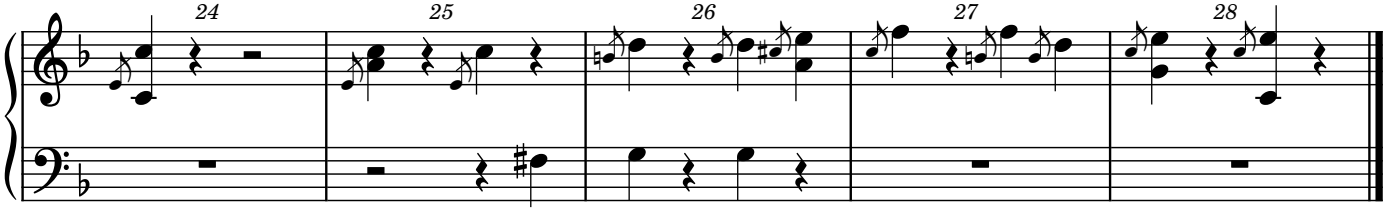

♩. = 115

The Dream of Flight

To Piano

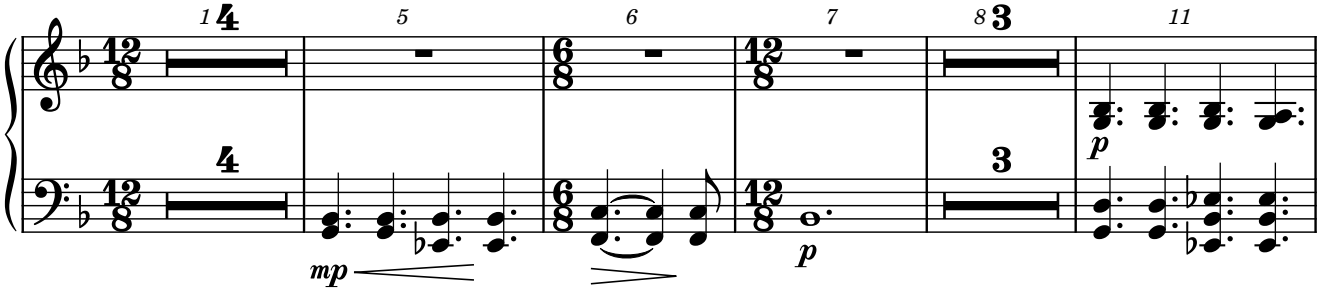

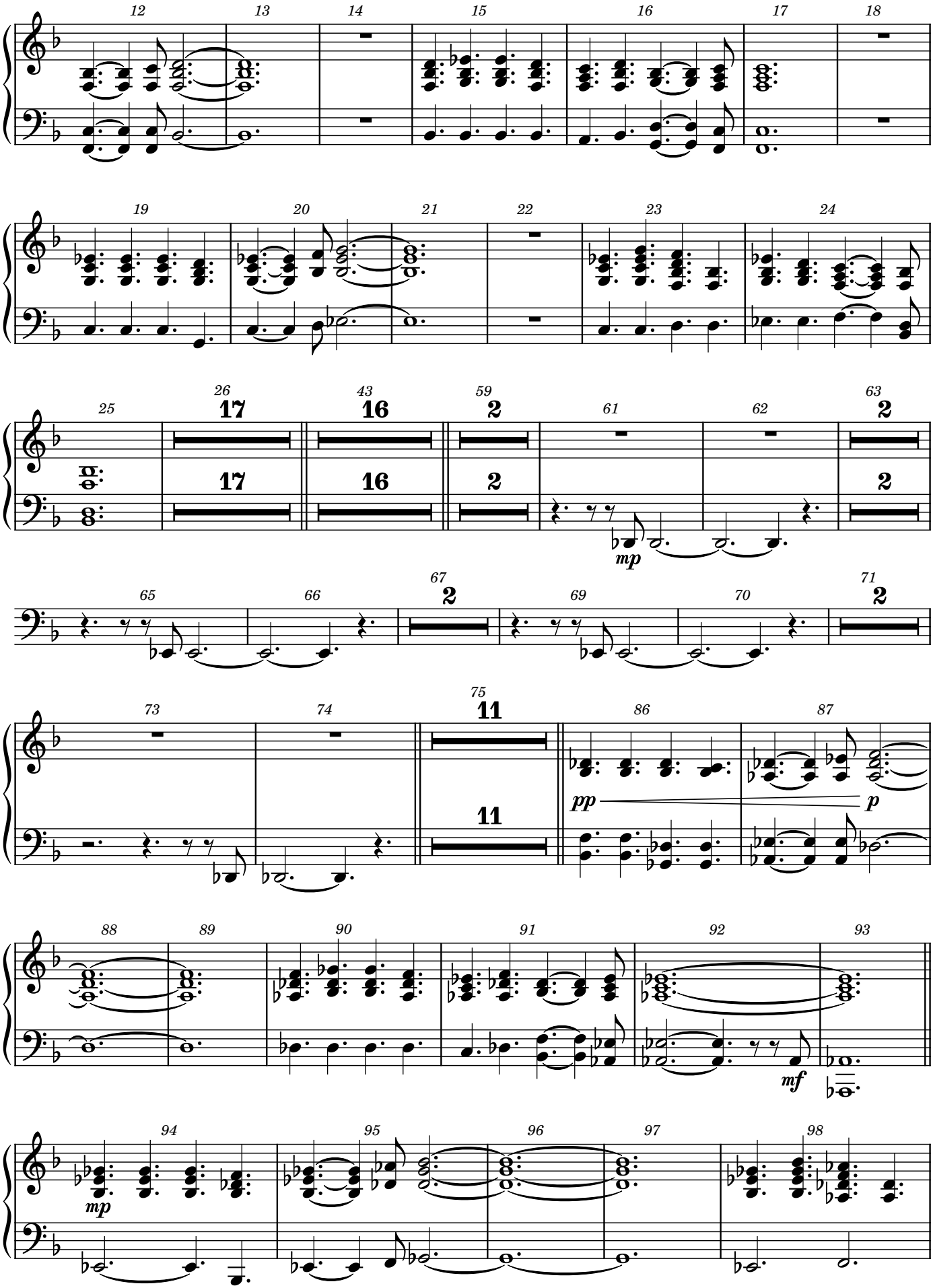
12
13
14
15
16
17
18
19
20
21
22
23
24
25
26
17
17
43
16
16
59
2
2
61
62
63
2
2
mp
65
66
67
2
69
70
71
2
73
74
75
11
11
86
87
pp
p
88
89
90
91
92
93
mf
94
95
96
97
98
mp

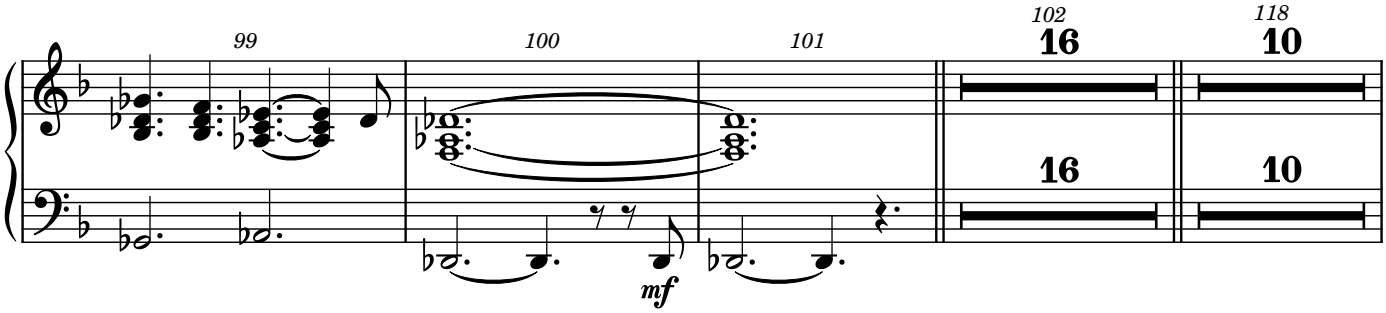
99
100
101
102
16
16
118
10
10
mf

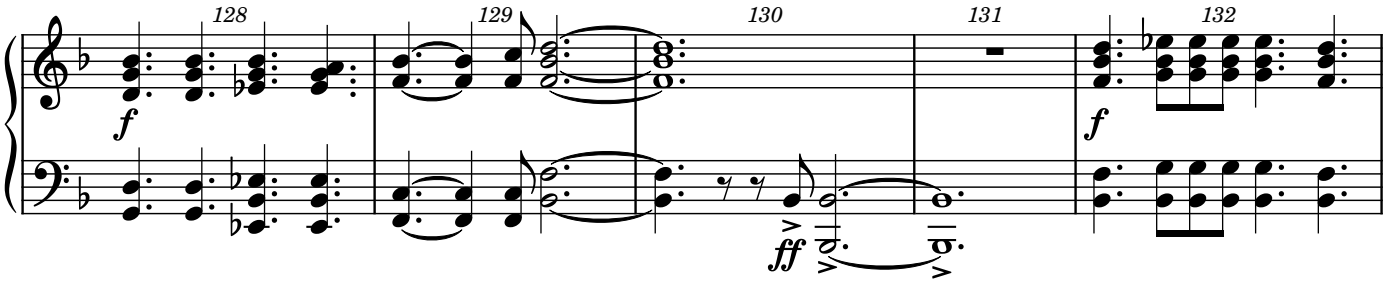
128
129
130
131
132
f
ff
f

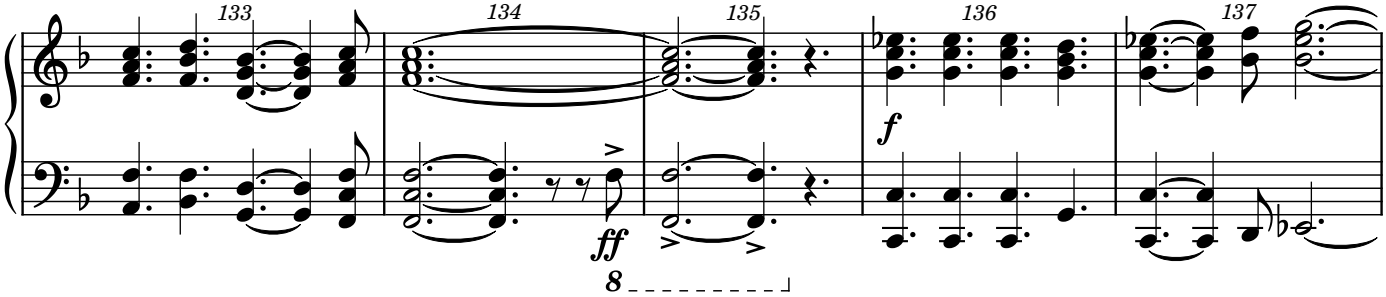
133
134
135
136
137
ff
f
8

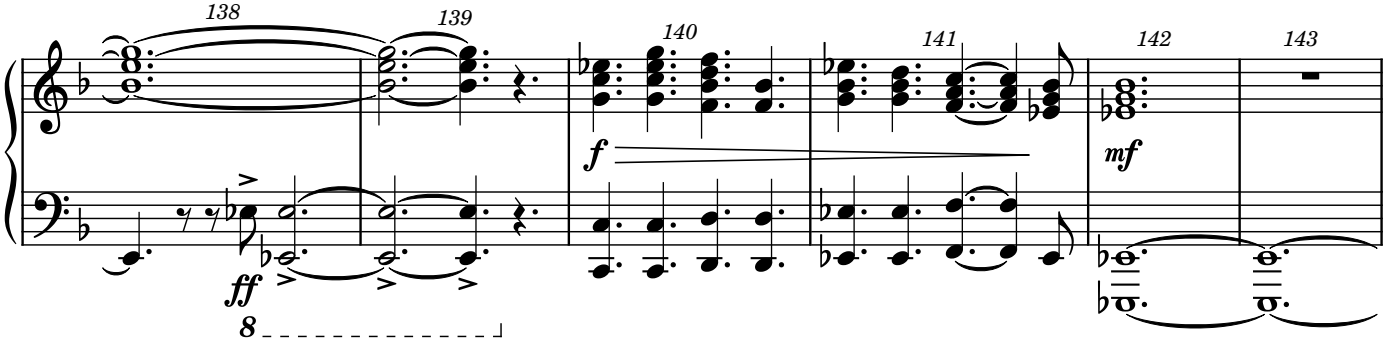
138
139
140
141
142
143
ff
f
mf
8

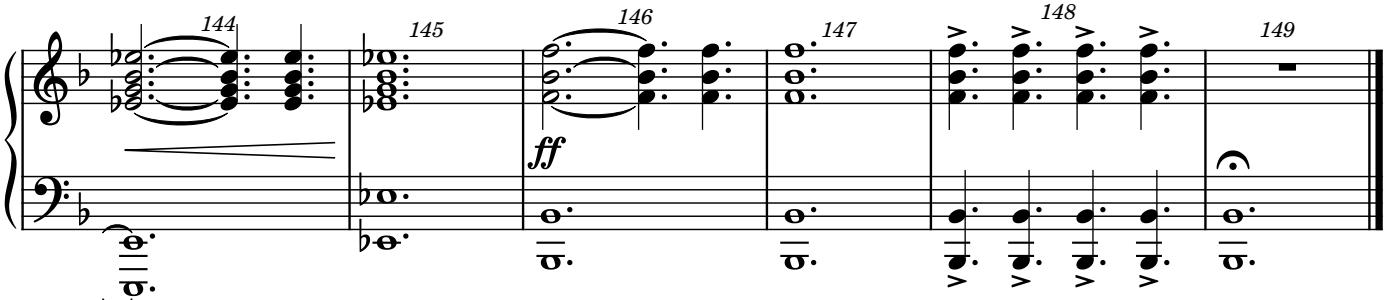
144
145
146
147
148
149
ff

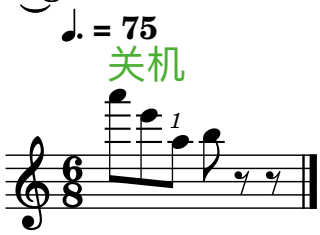
♩. = 75
关机
1

Video Games and Music

Vibraphone

Arr. Tubbs

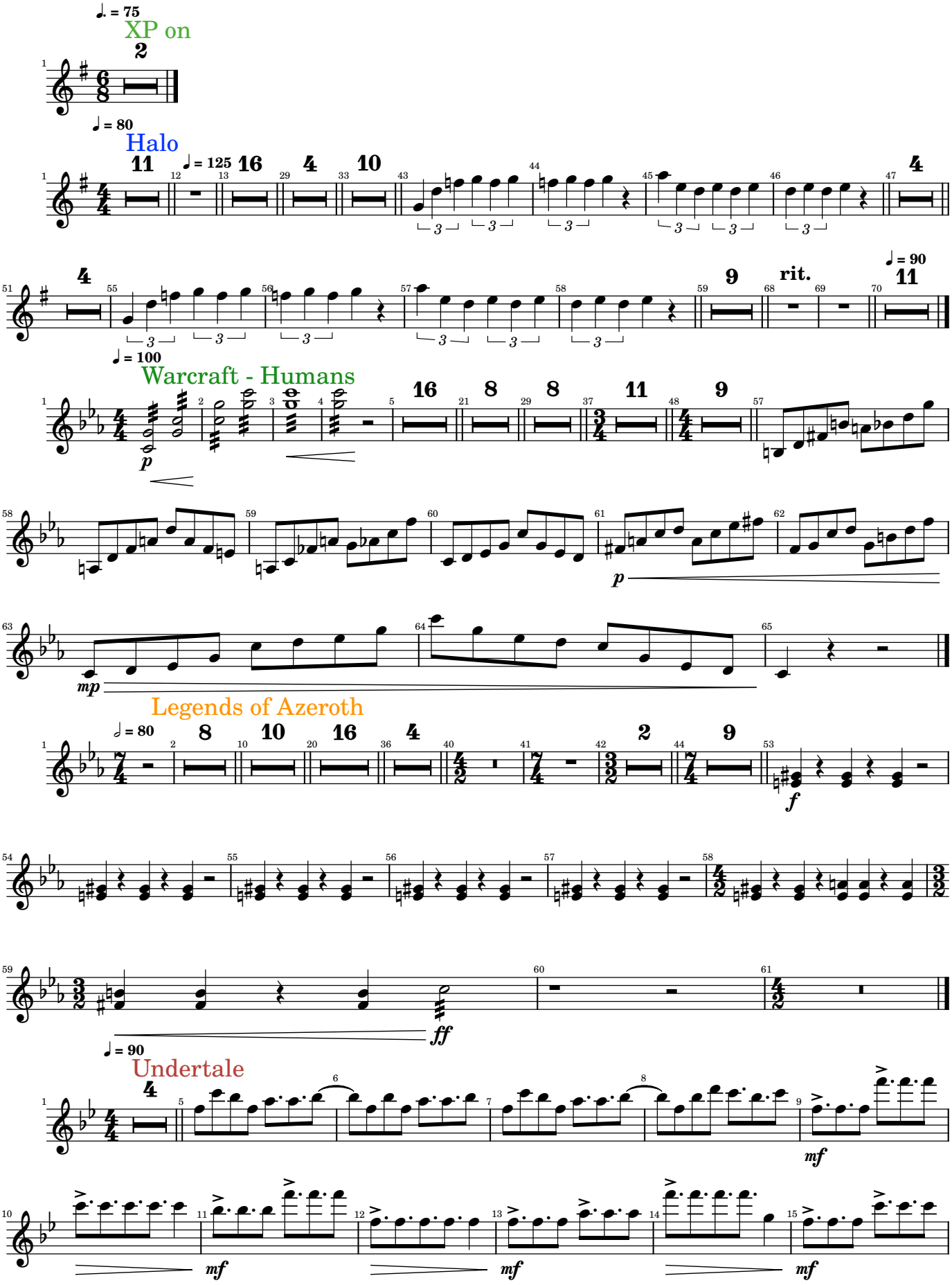

2025-04-07

Video Games and Music

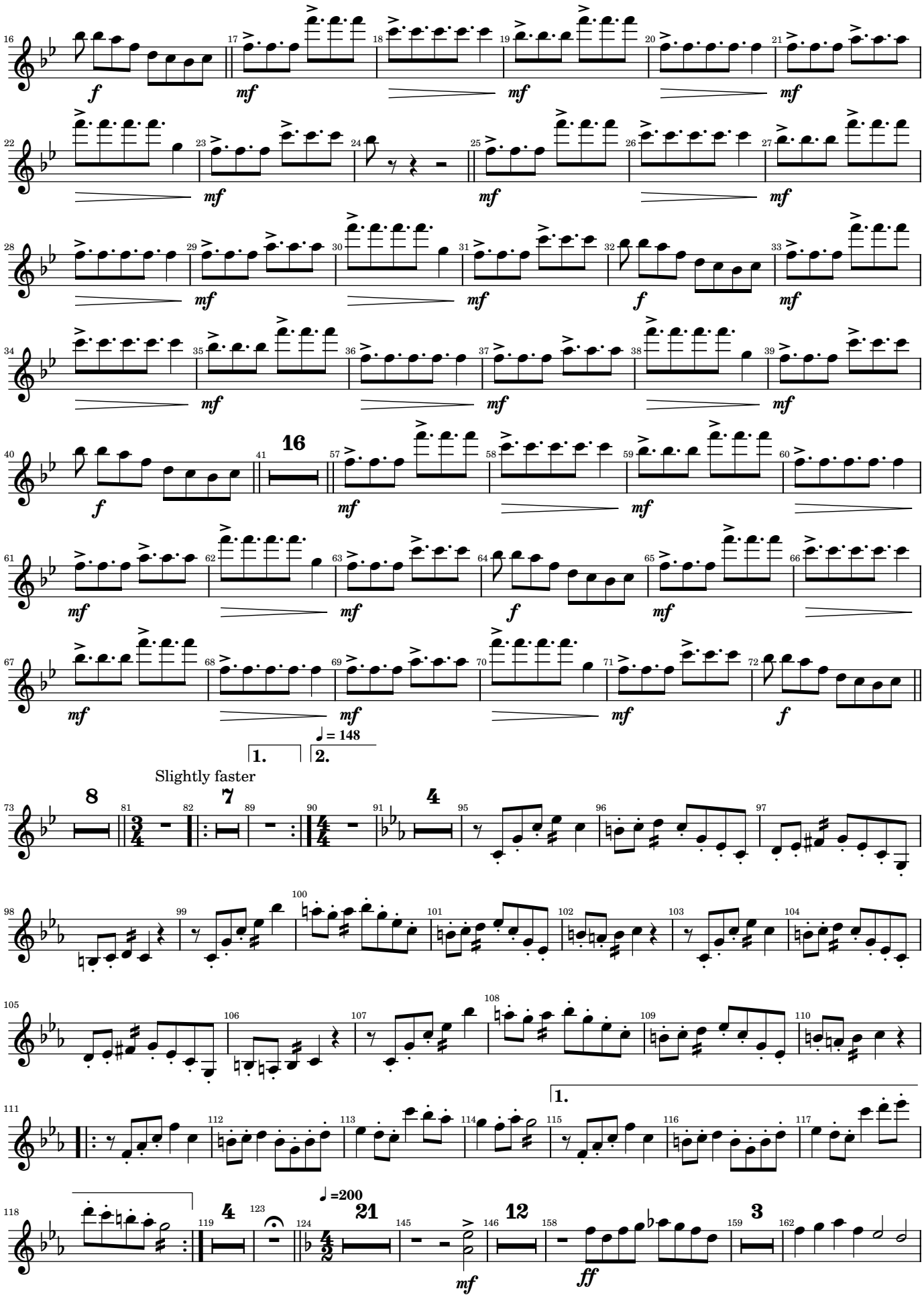

Video Games and Music

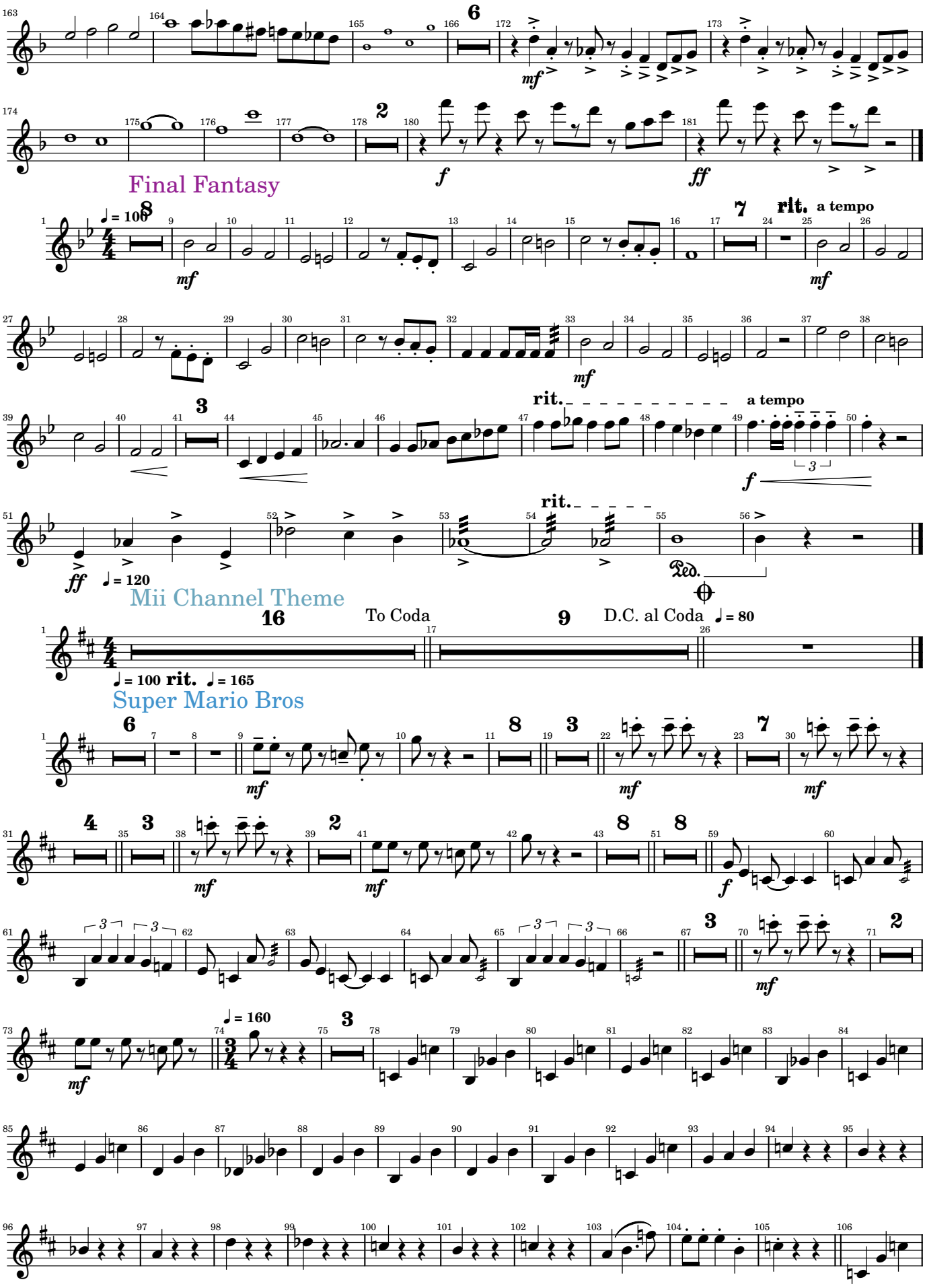

Video Games and Music

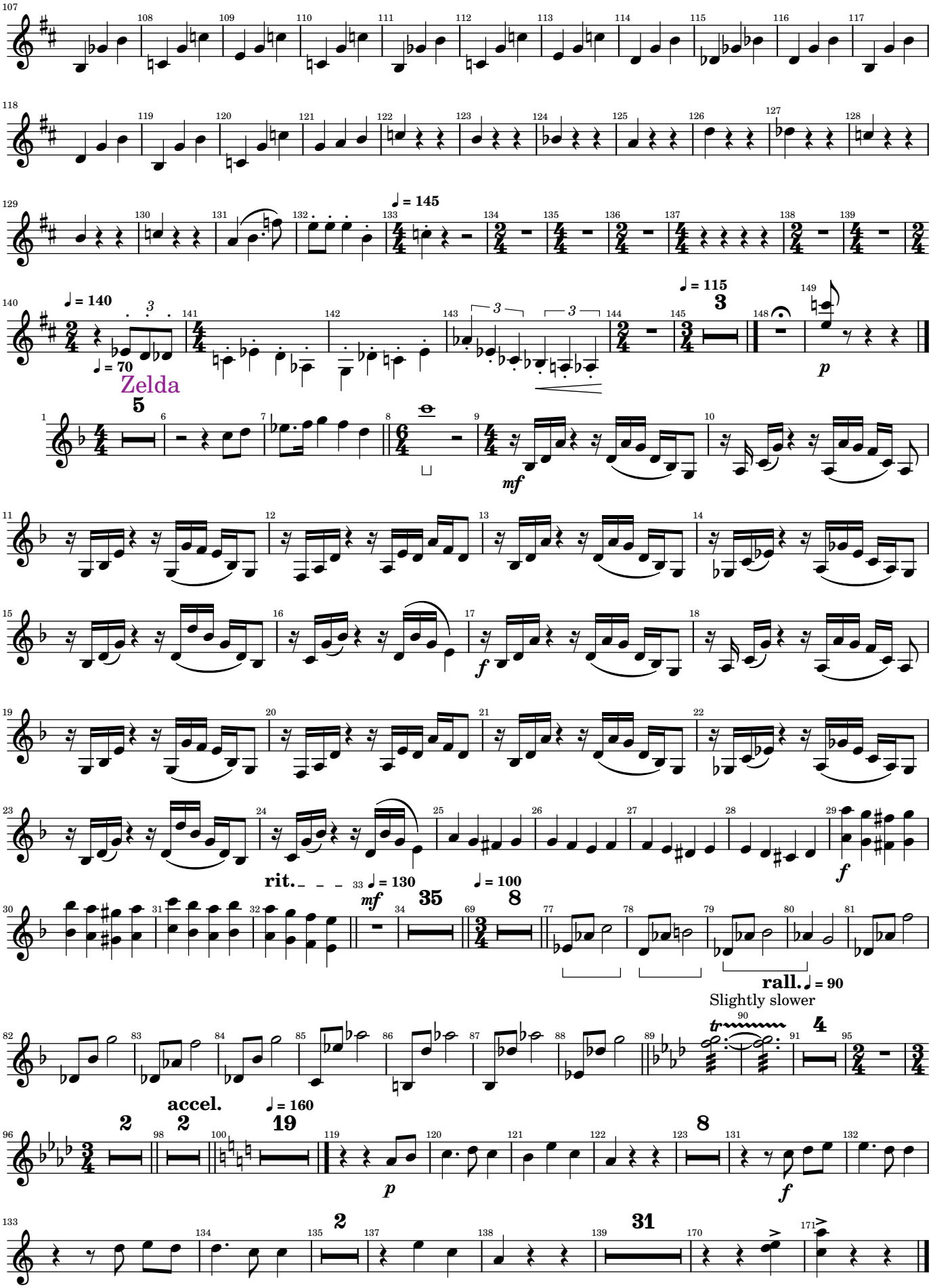

Video Games and Music

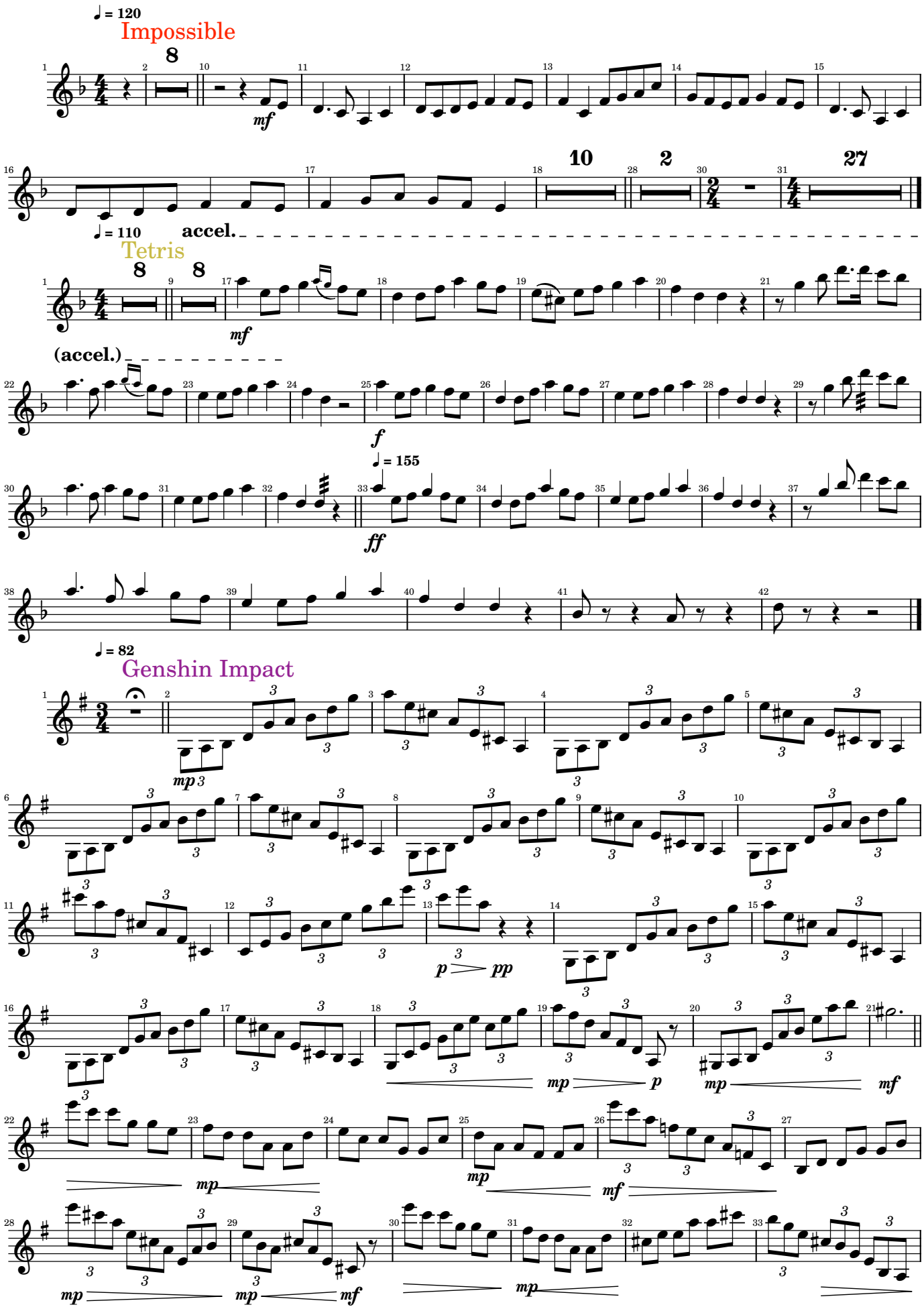

Video Games and Music

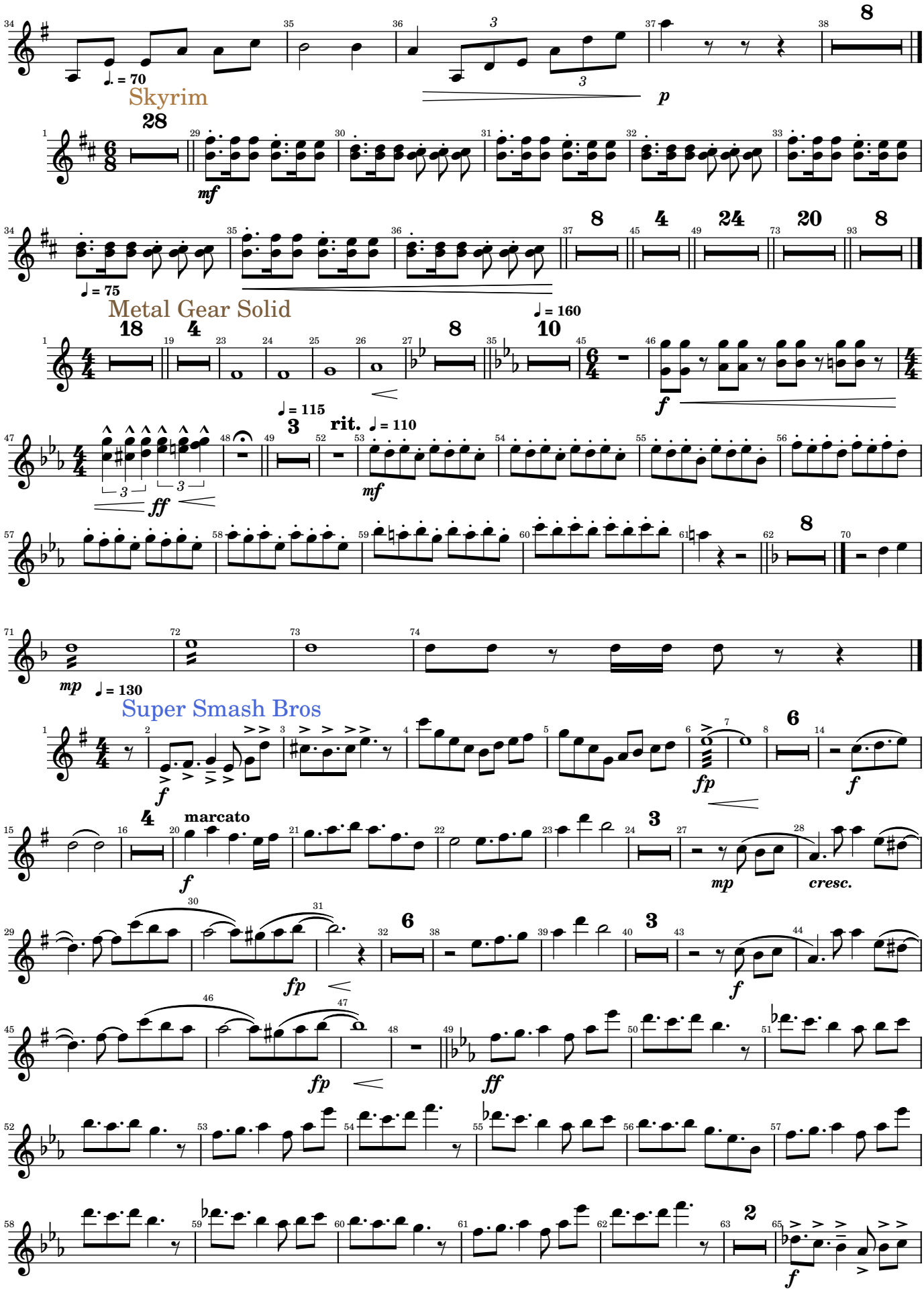

Video Games and Music

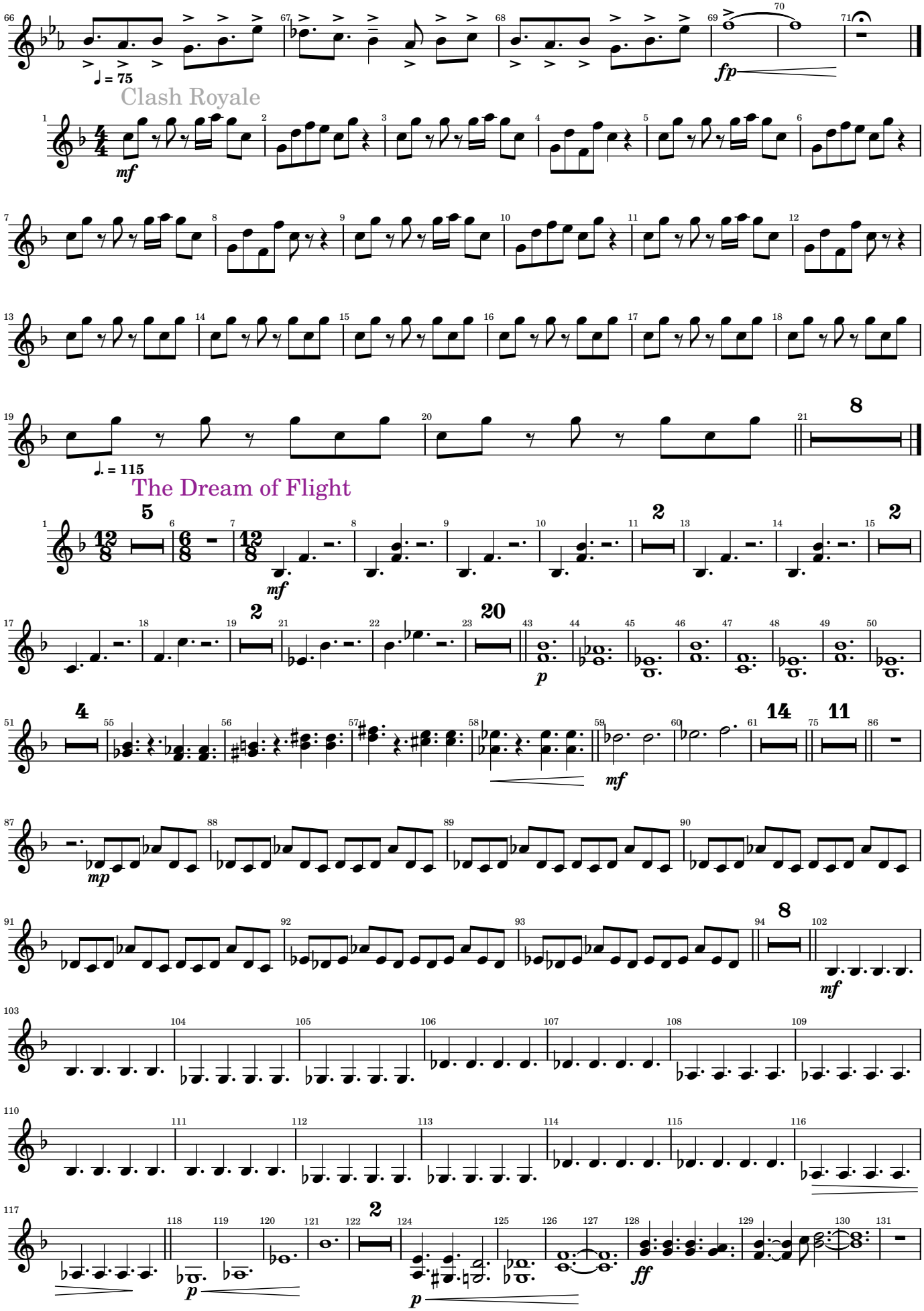

Video Games and Music

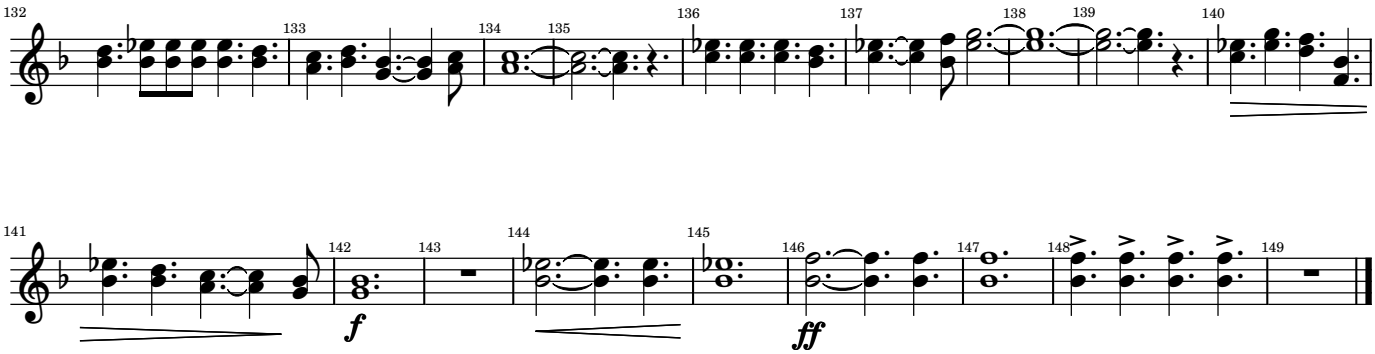

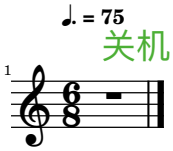

Video Games and Music

Percussion - Jacky

Arr. Tubbs

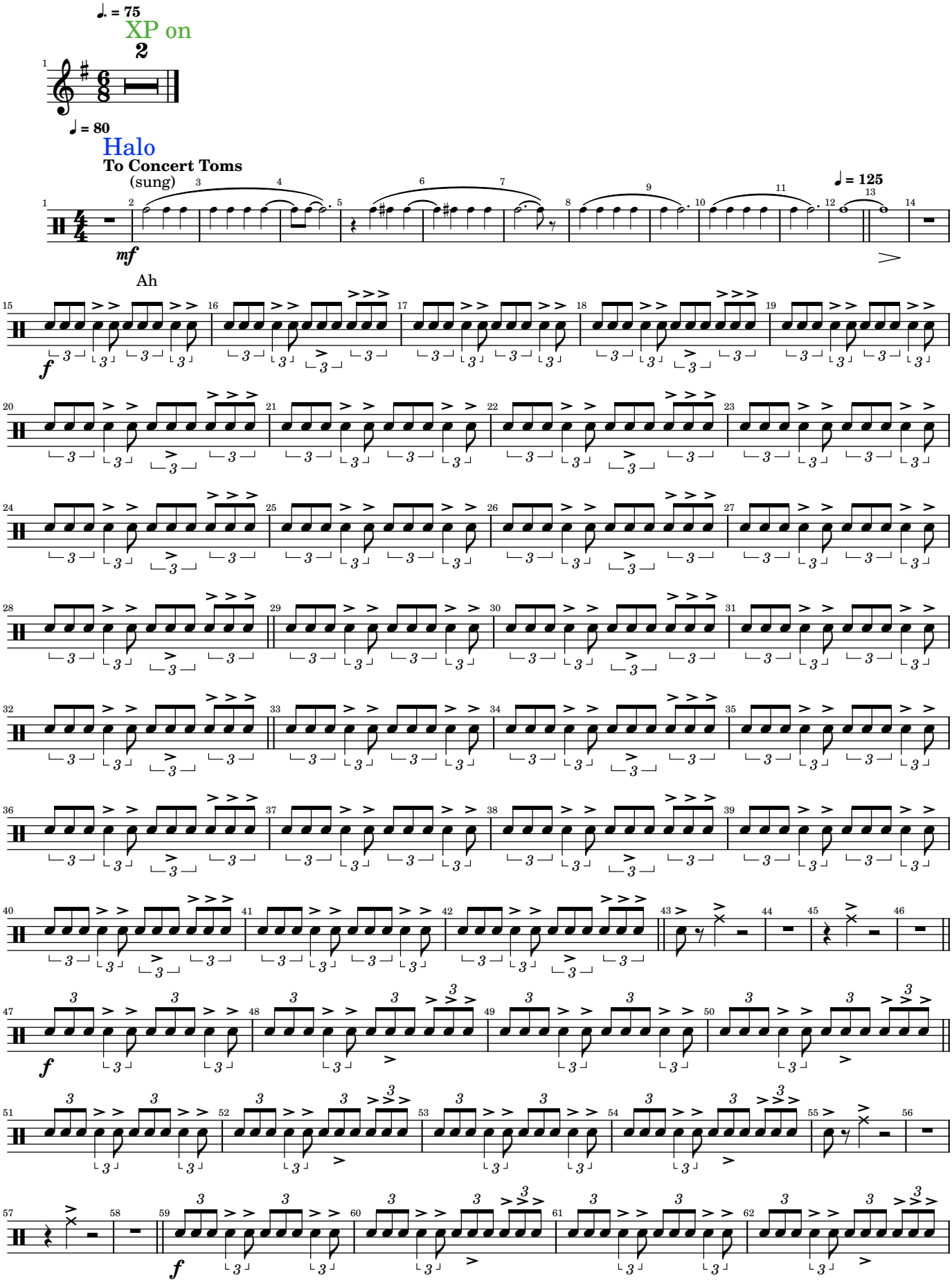

2025-04-07

Video Games and Music

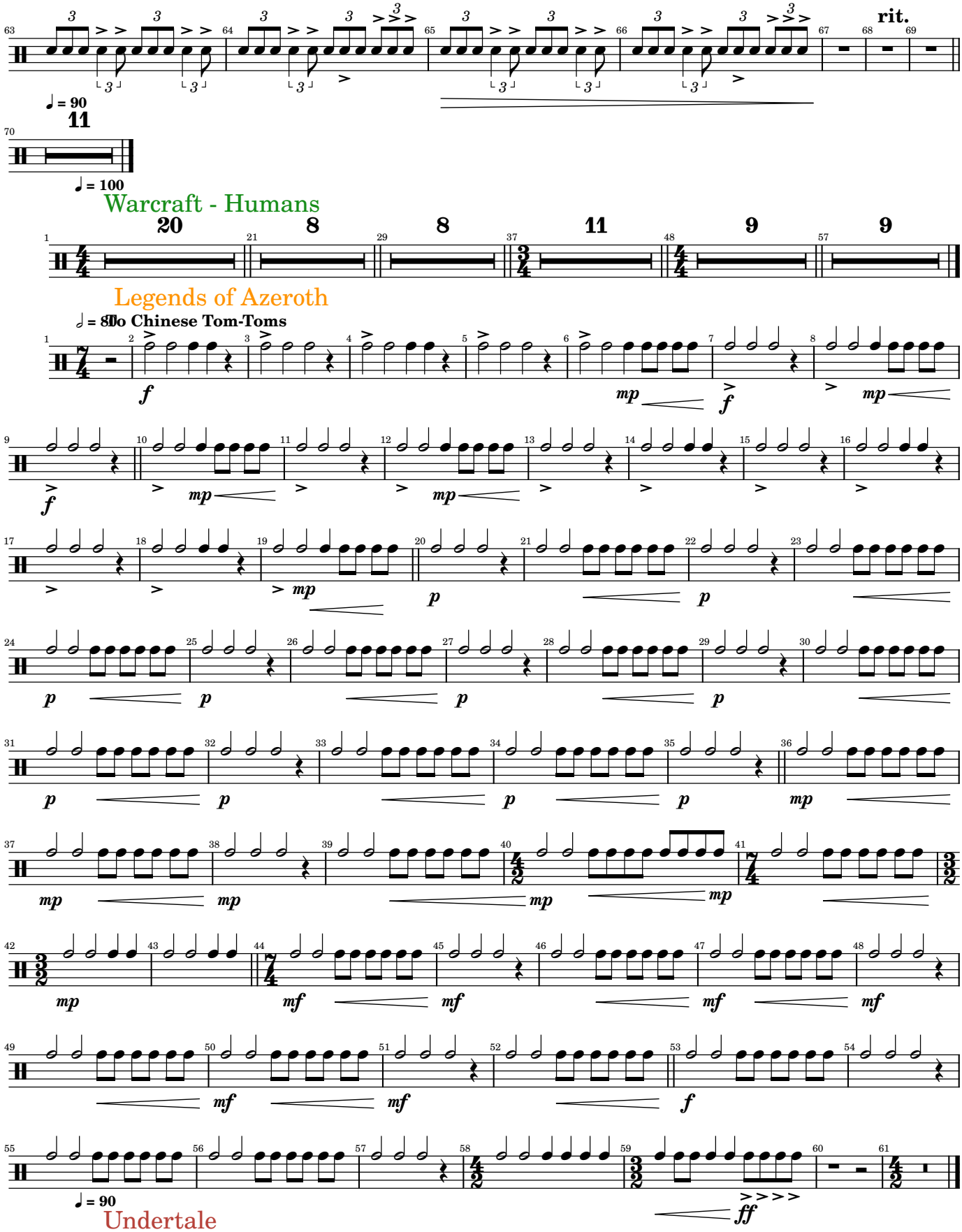

Video Games and Music

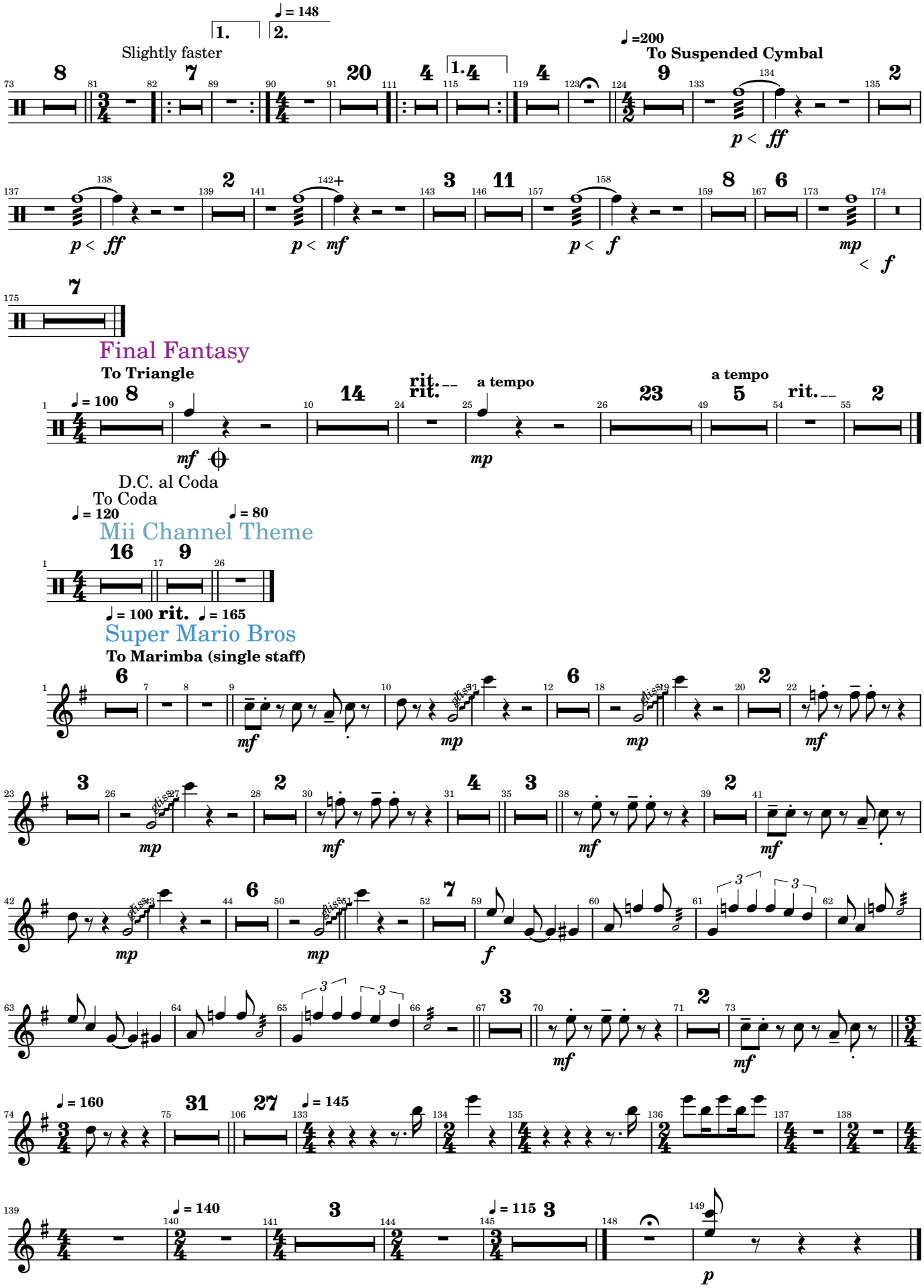

Video Games and Music

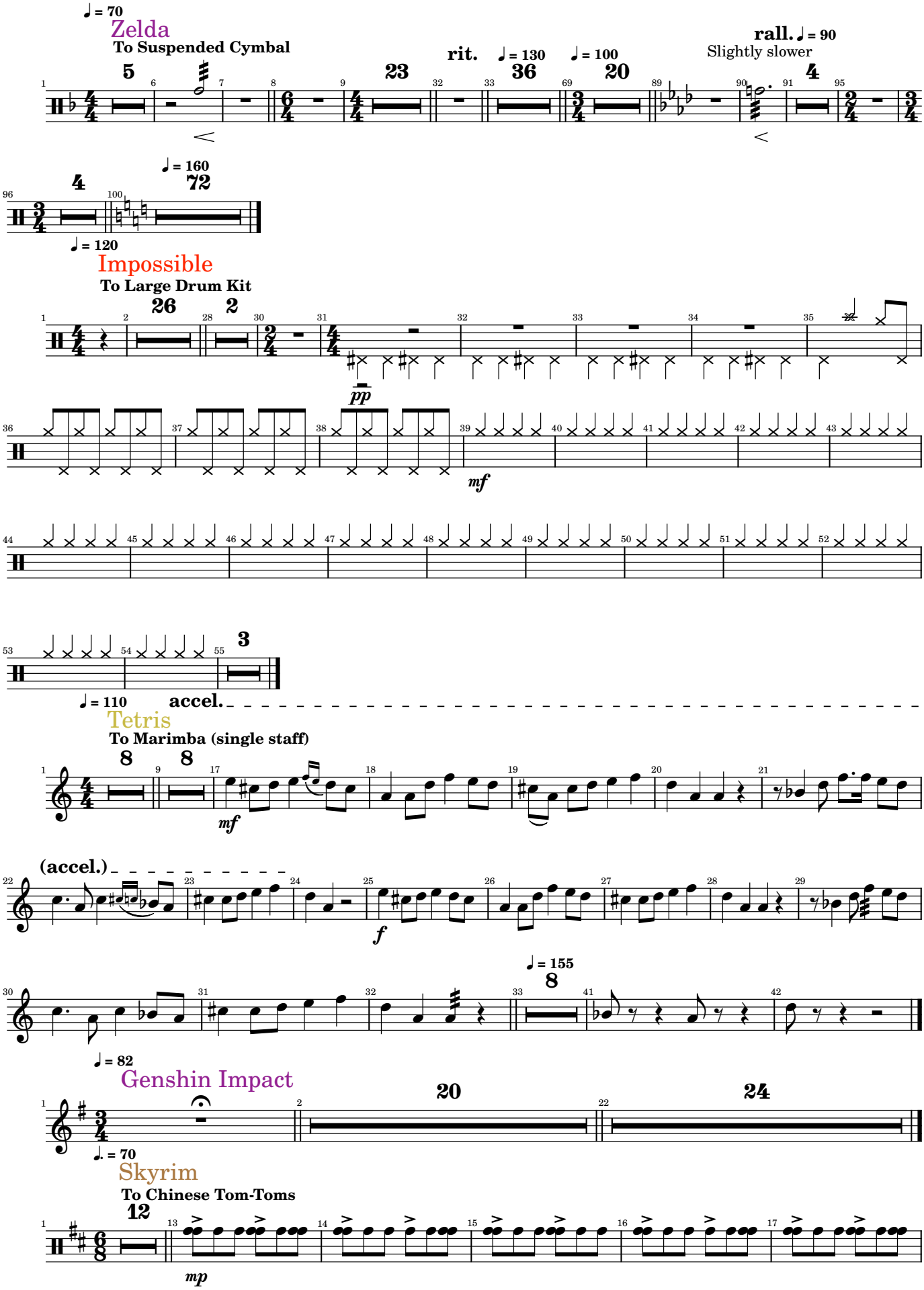

Video Games and Music

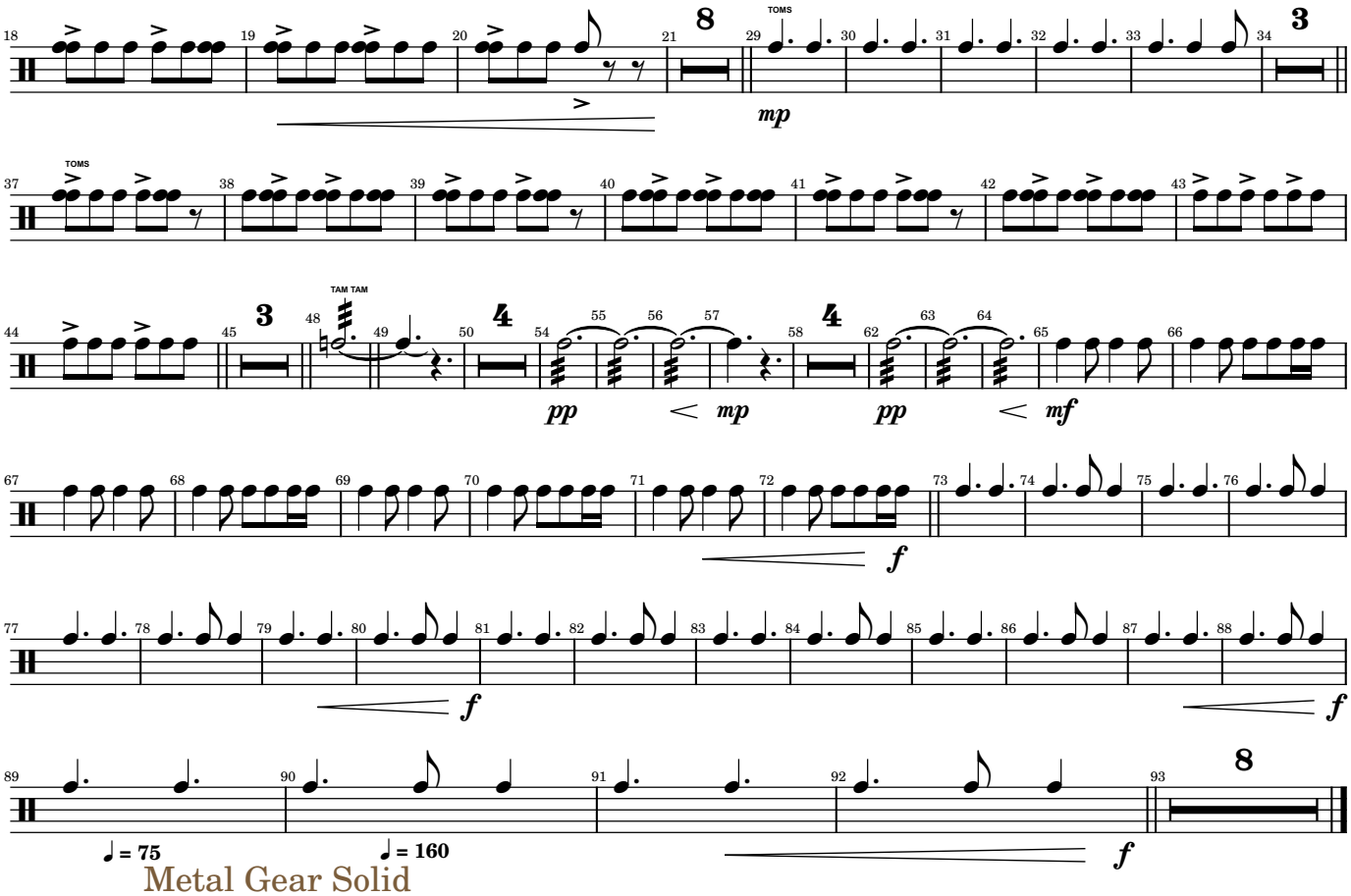

Metal Gear Solid

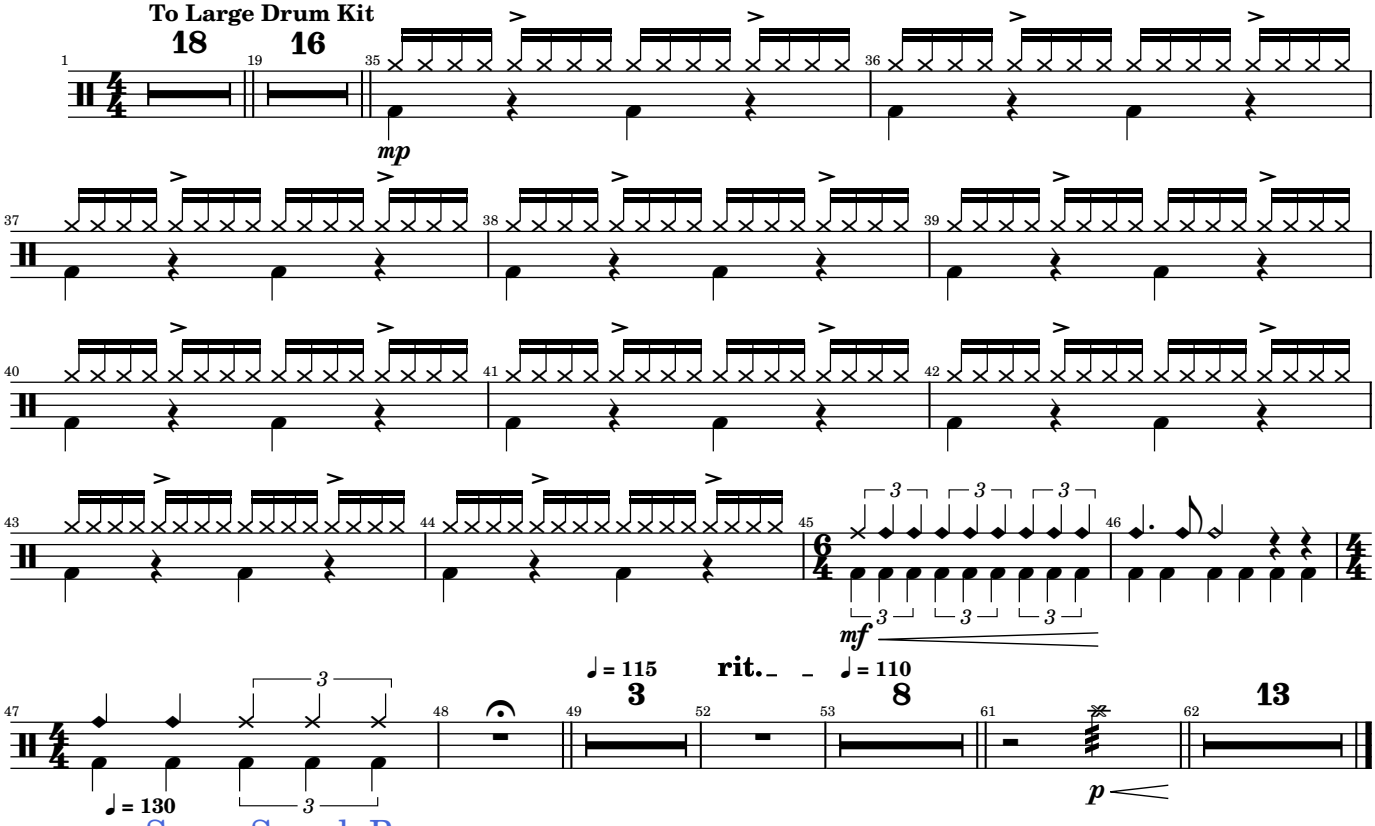

Super Smash Bros

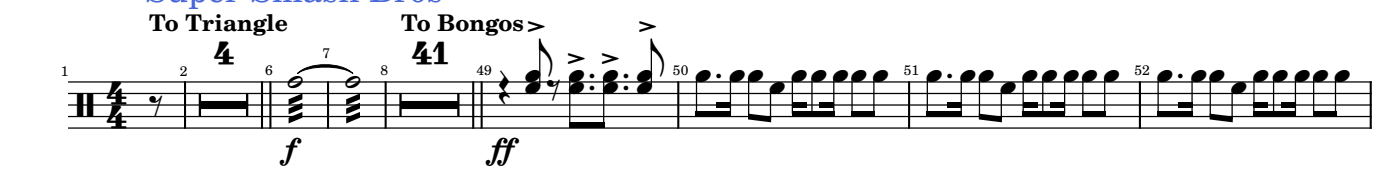

Video Games and Music

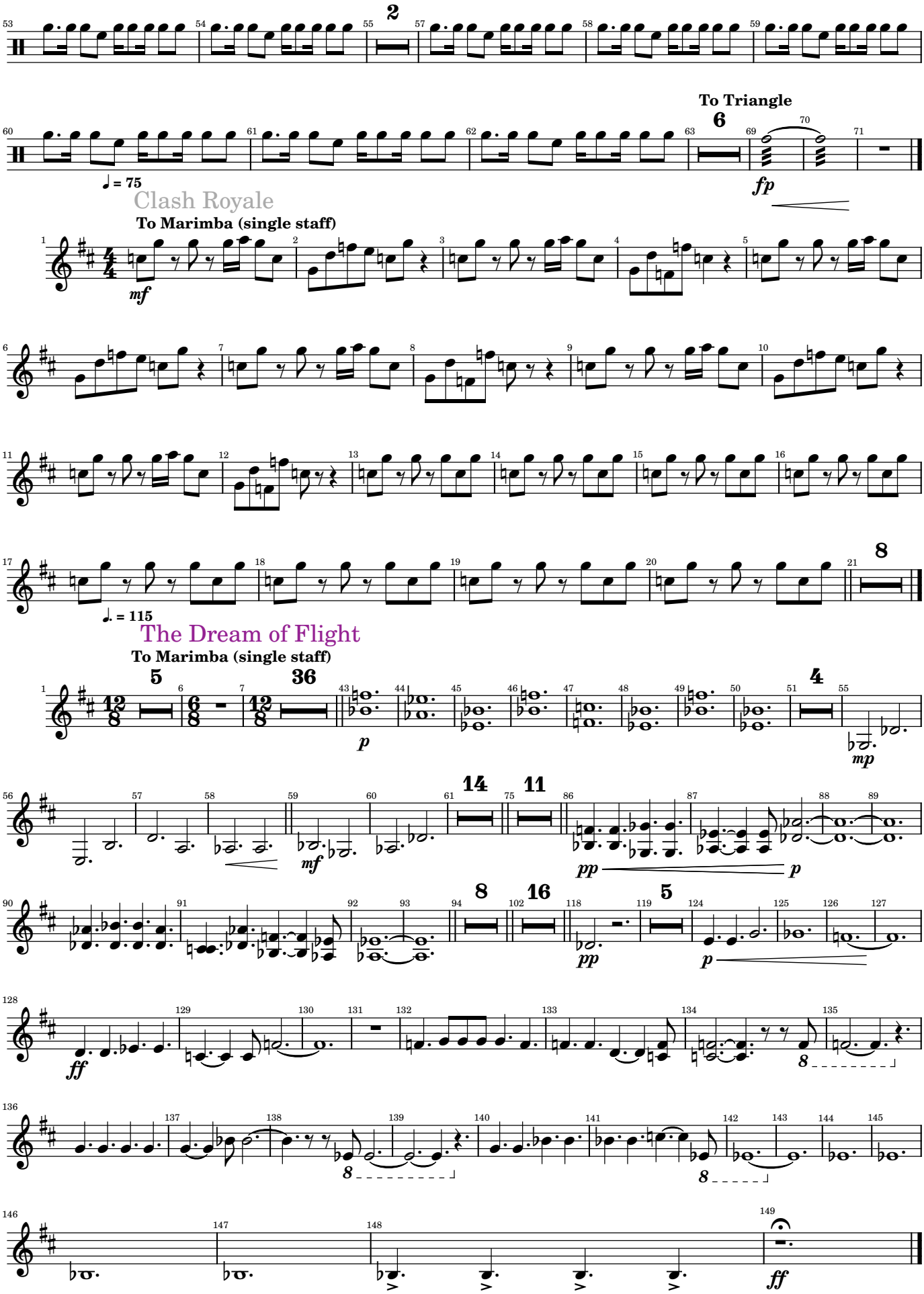

Video Games and Music

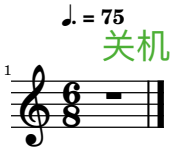

Video Games and Music

Percussion - Tiger

Arr. Tubbs

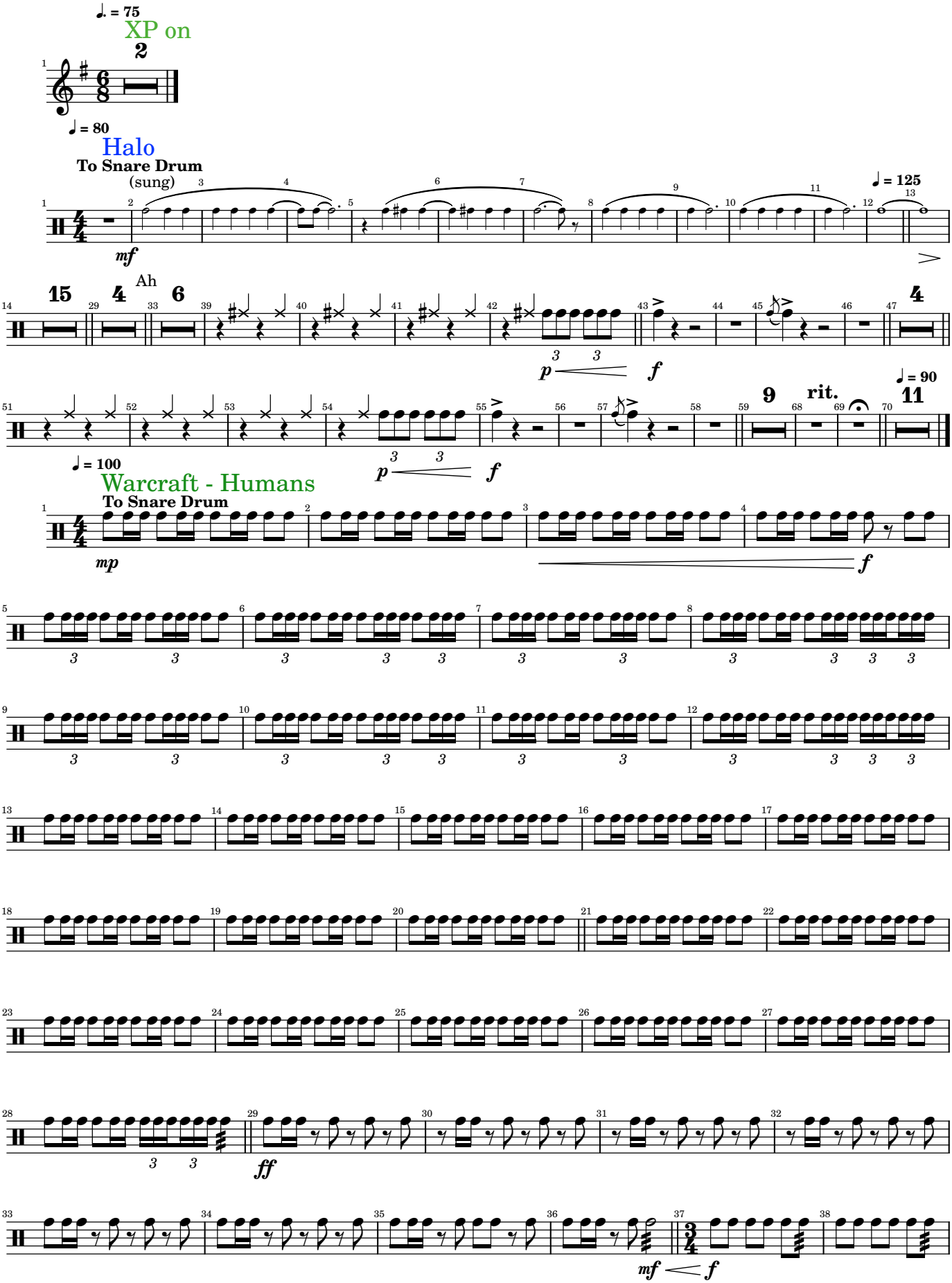

2025-04-07

Video Games and Music

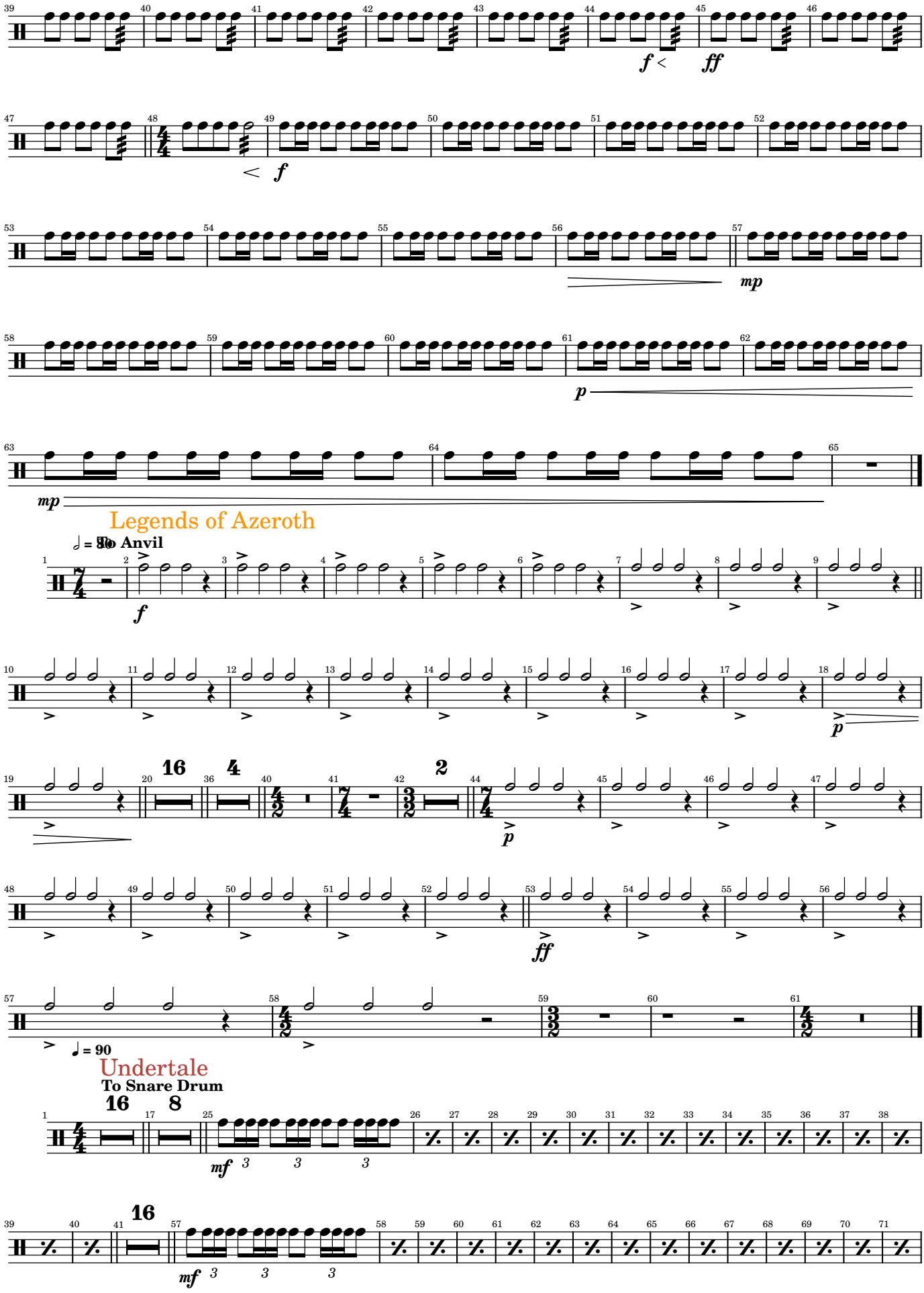

Video Games and Music

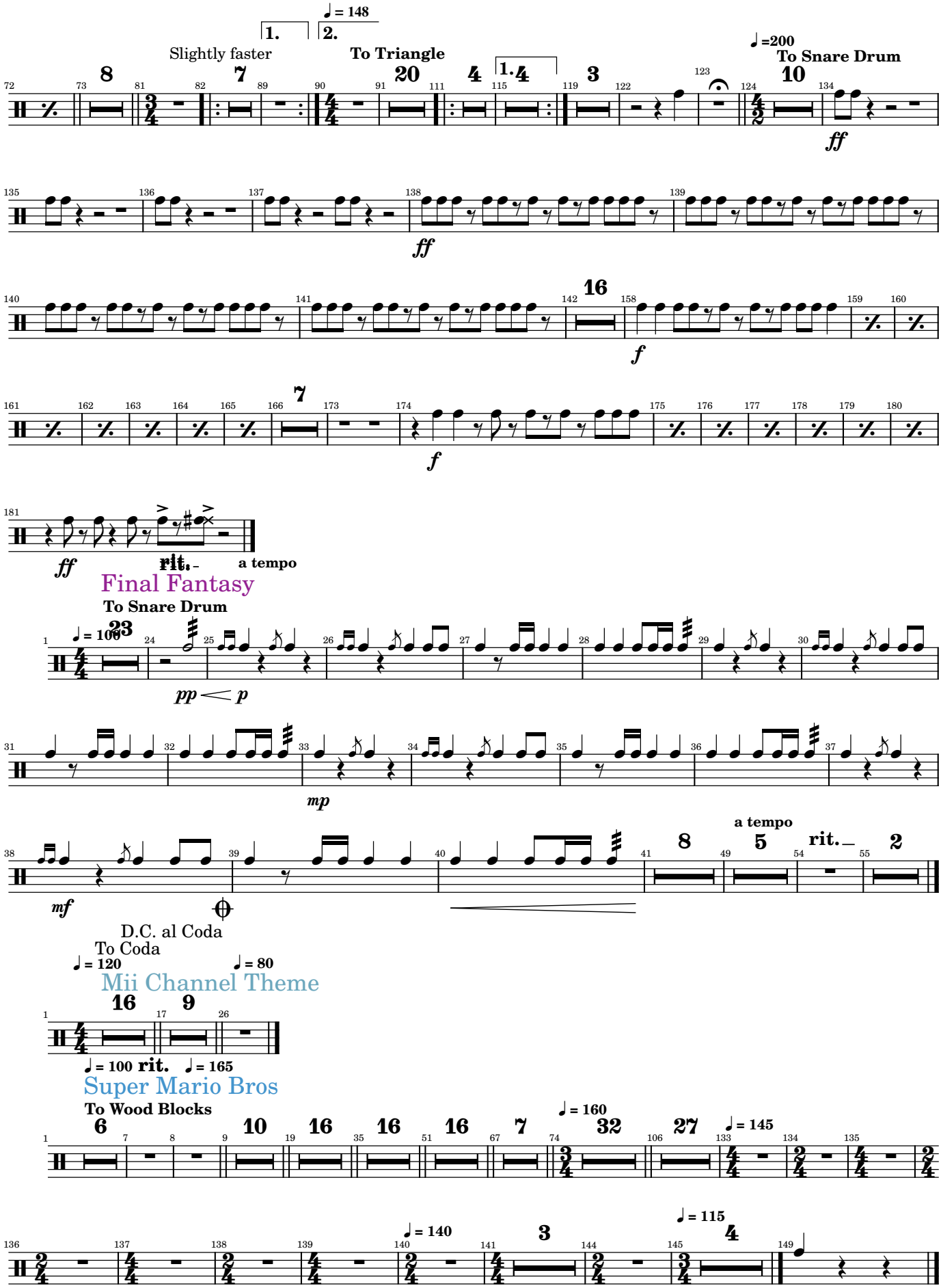

Video Games and Music

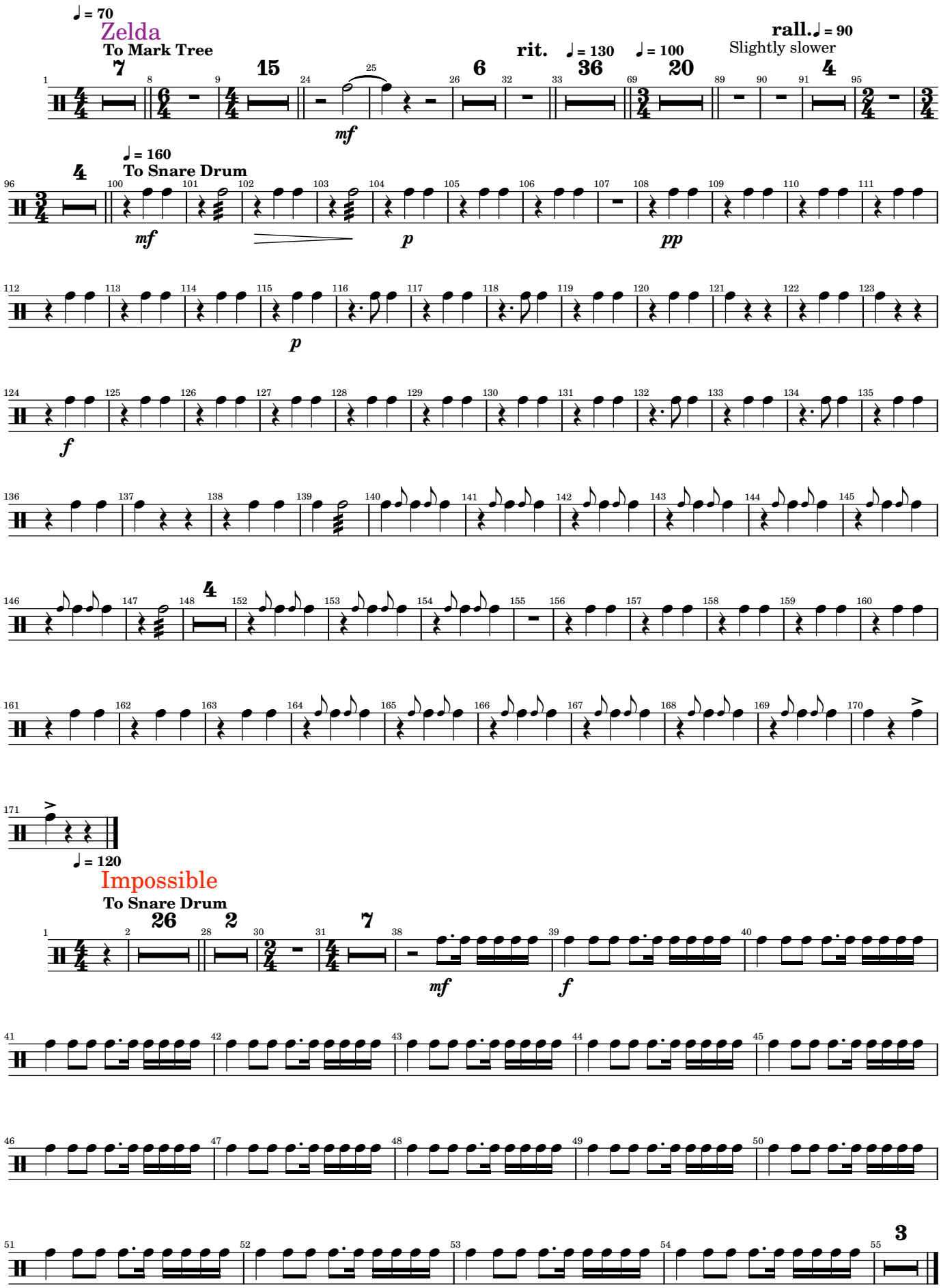

Video Games and Music

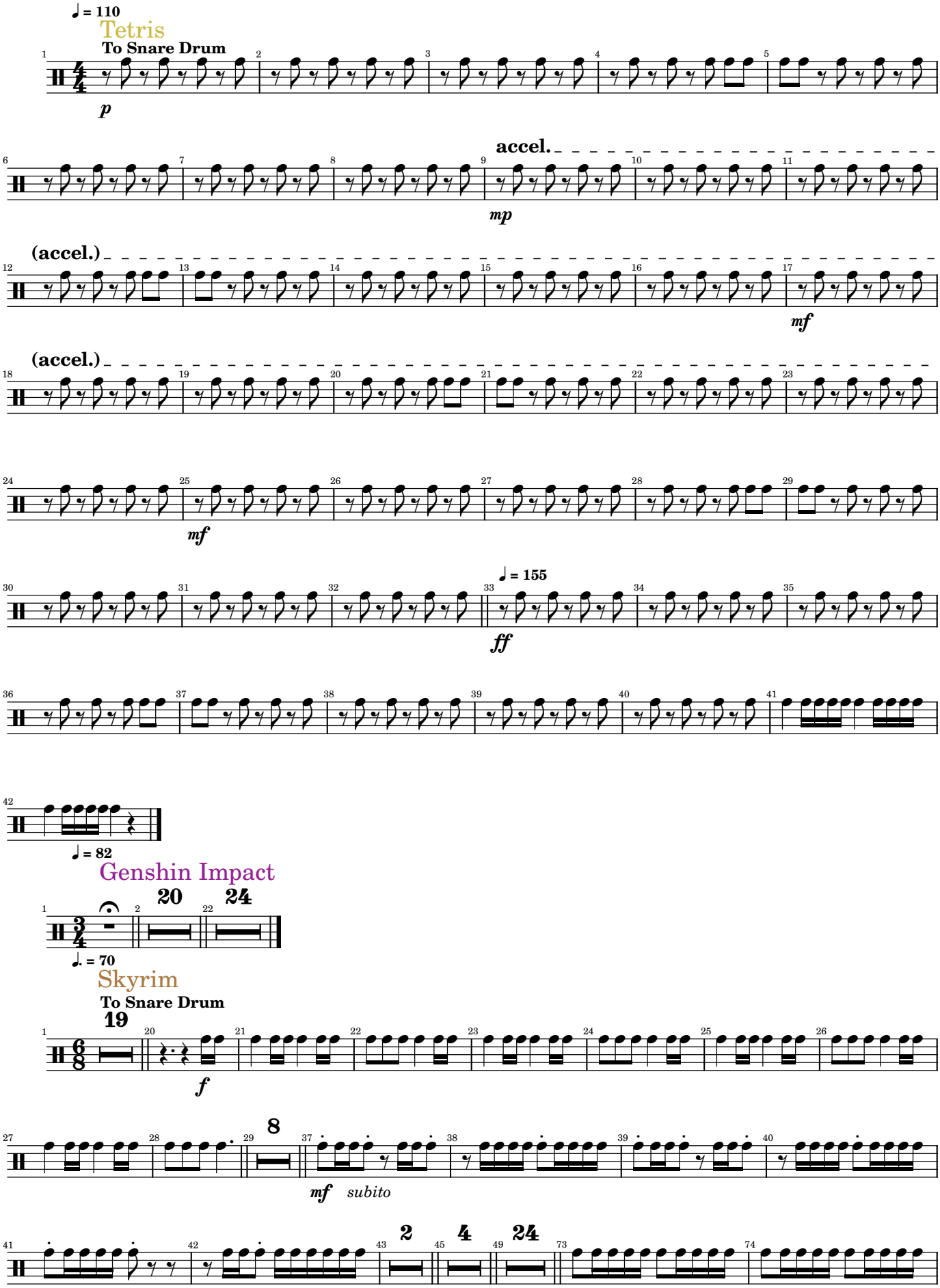

Video Games and Music

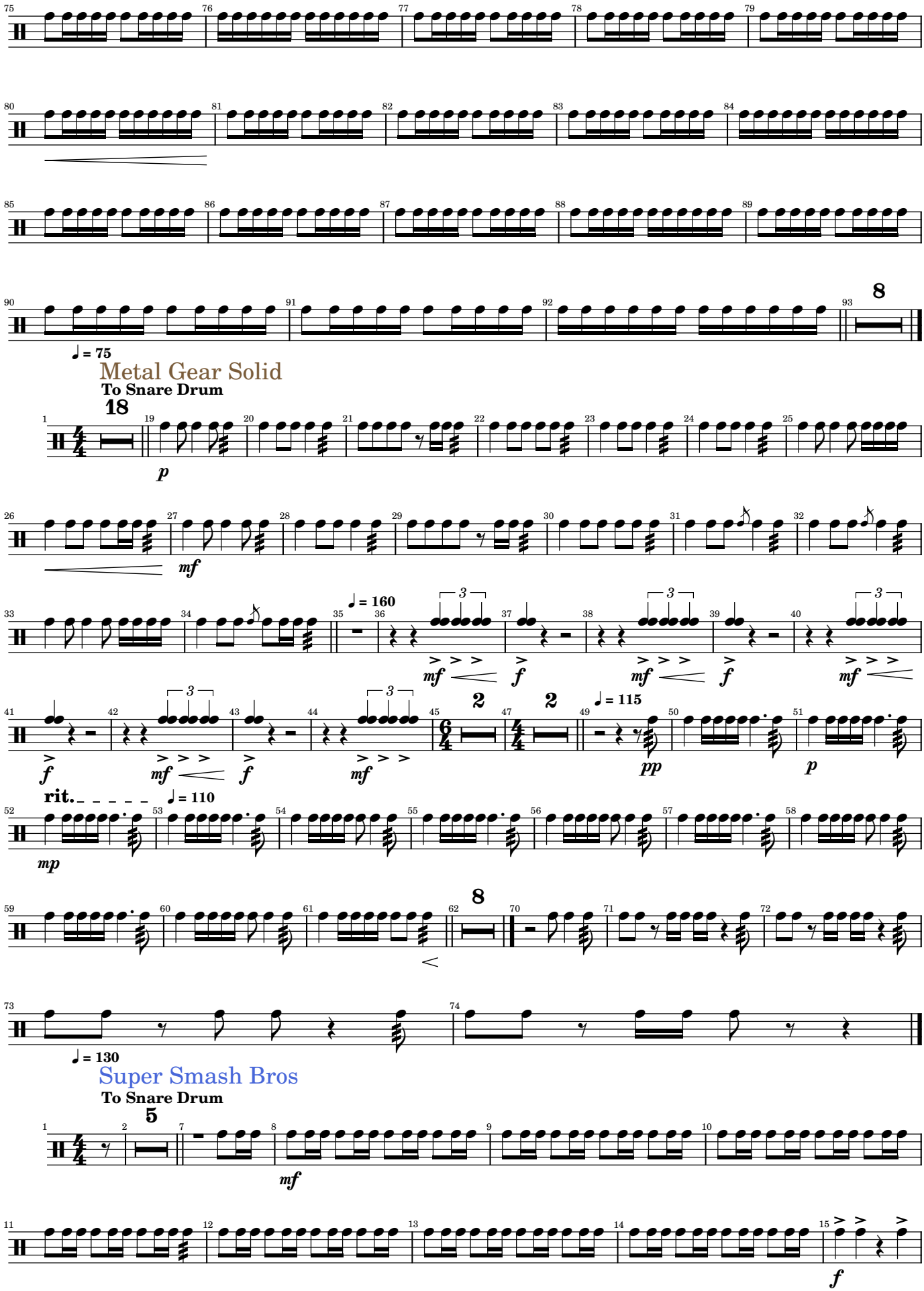

Video Games and Music

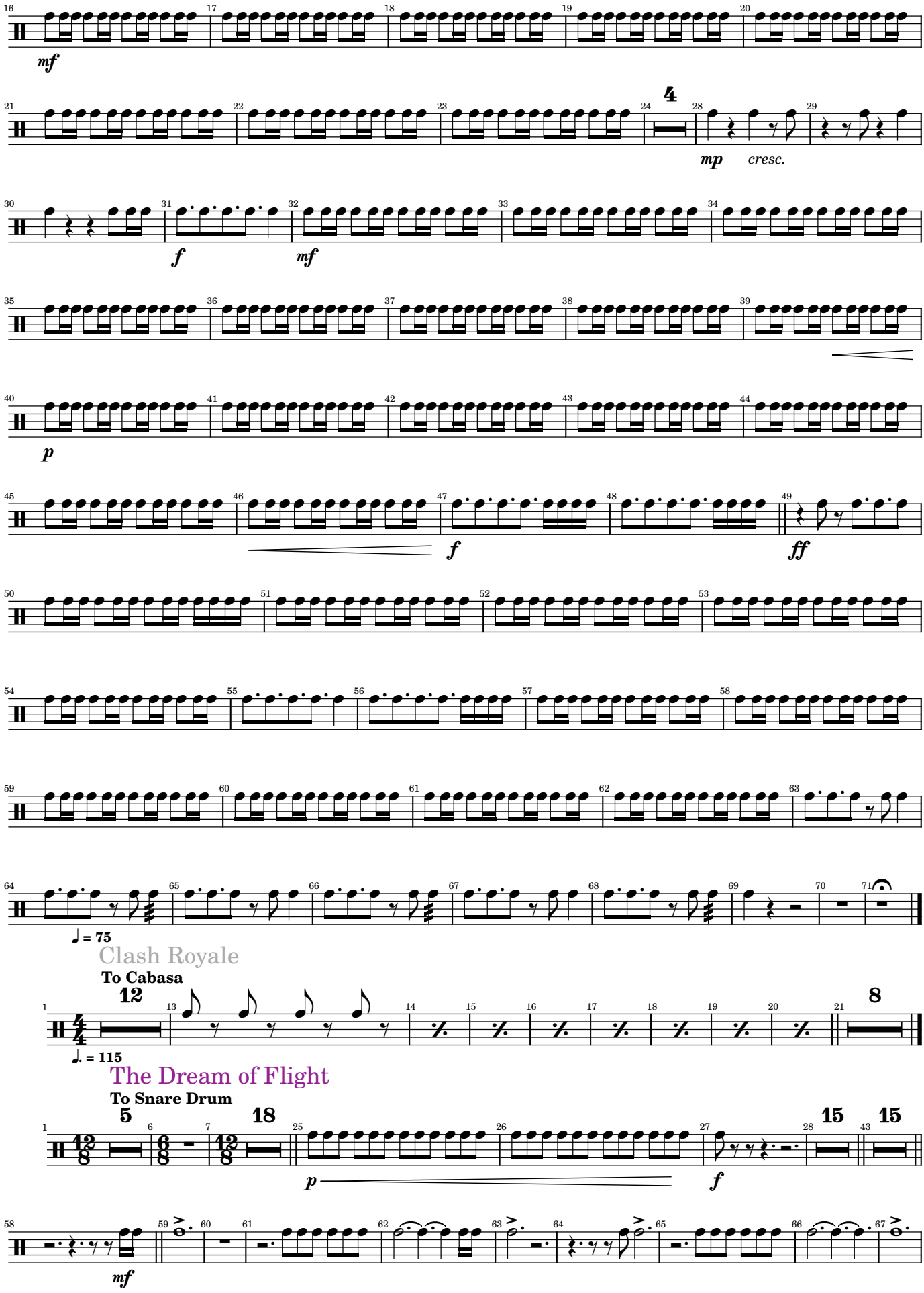

Video Games and Music

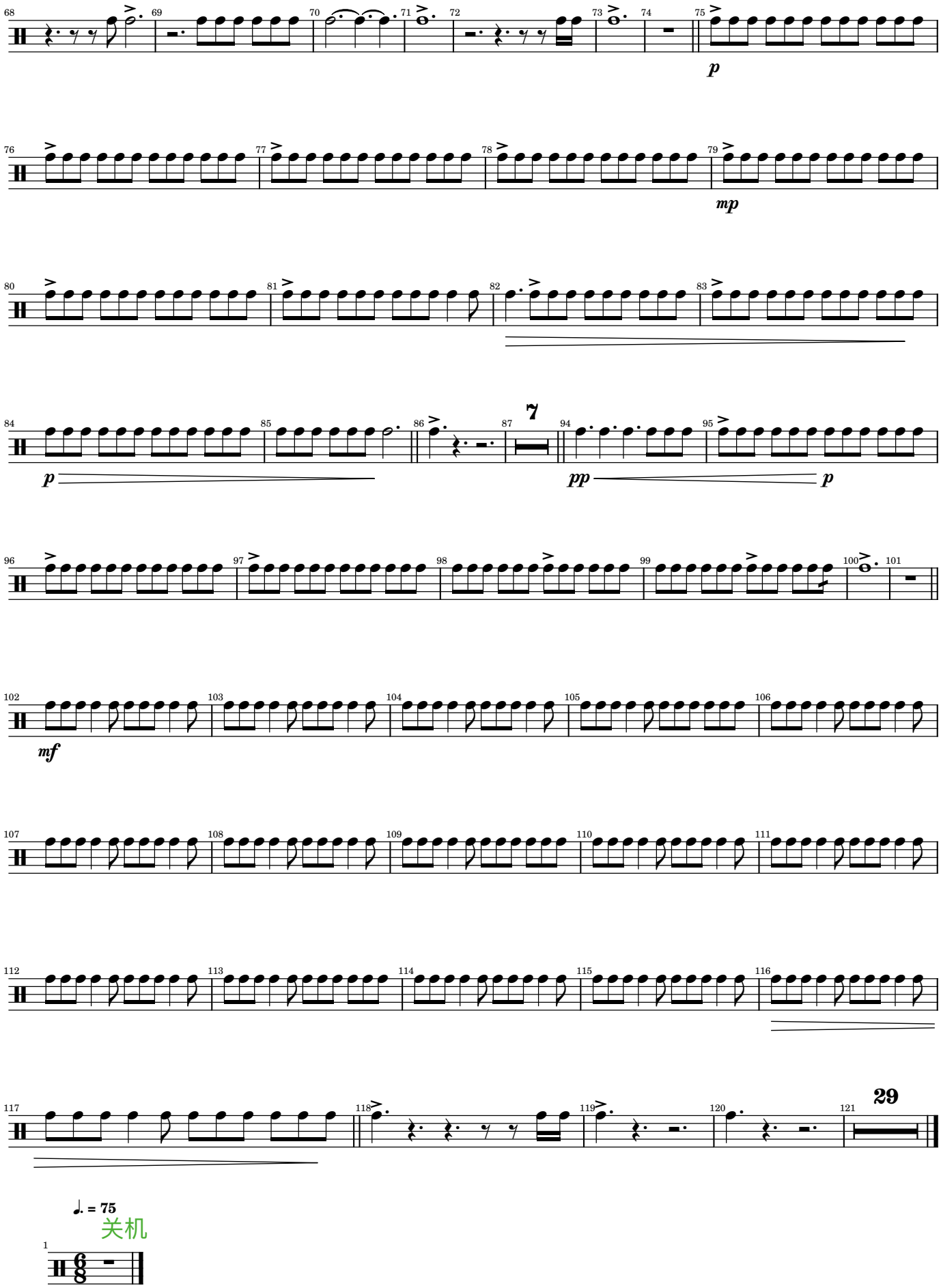

Video Games and Music

Percussion - Frankie

Arr. Tubbs

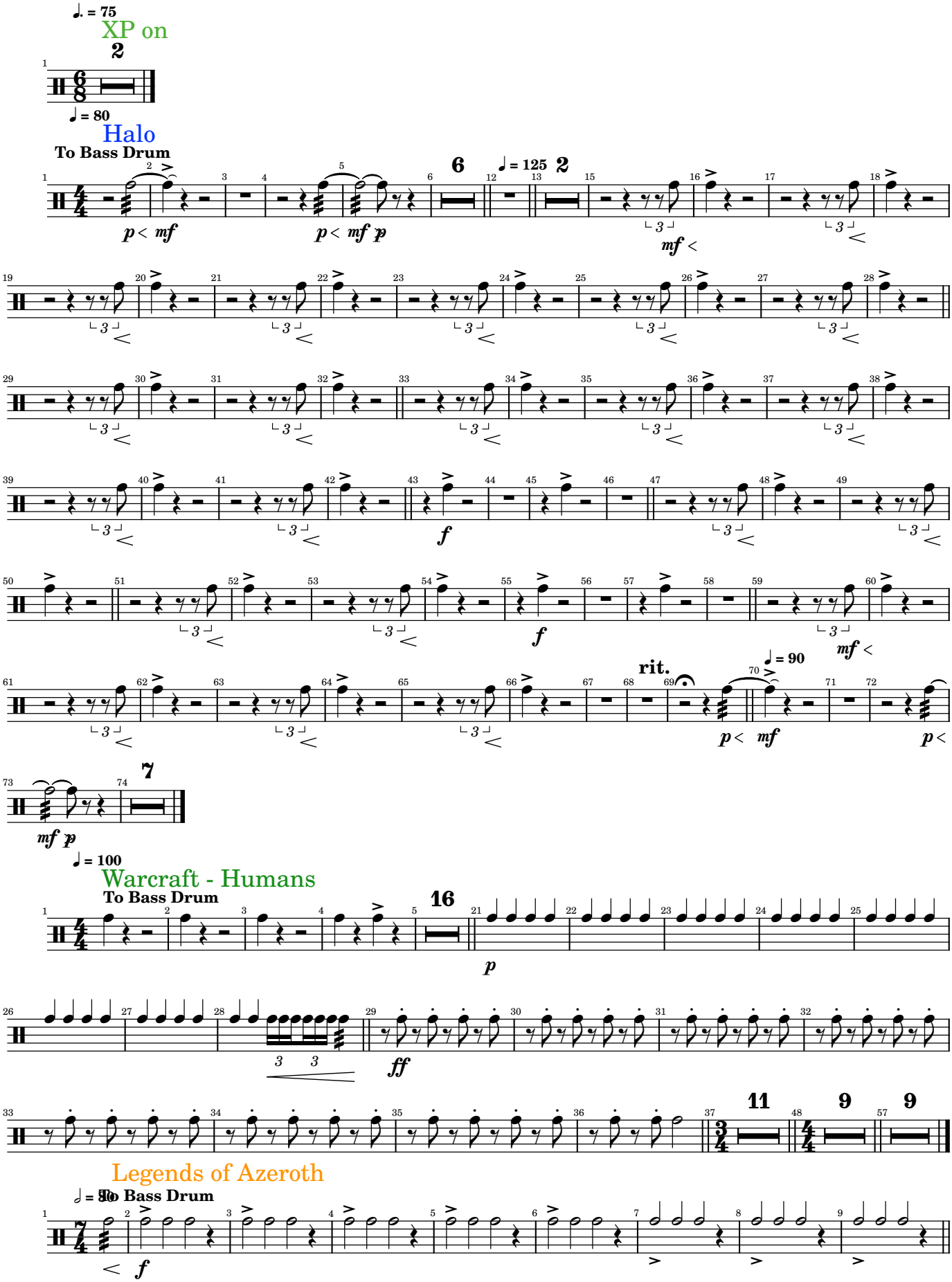

Video Games and Music

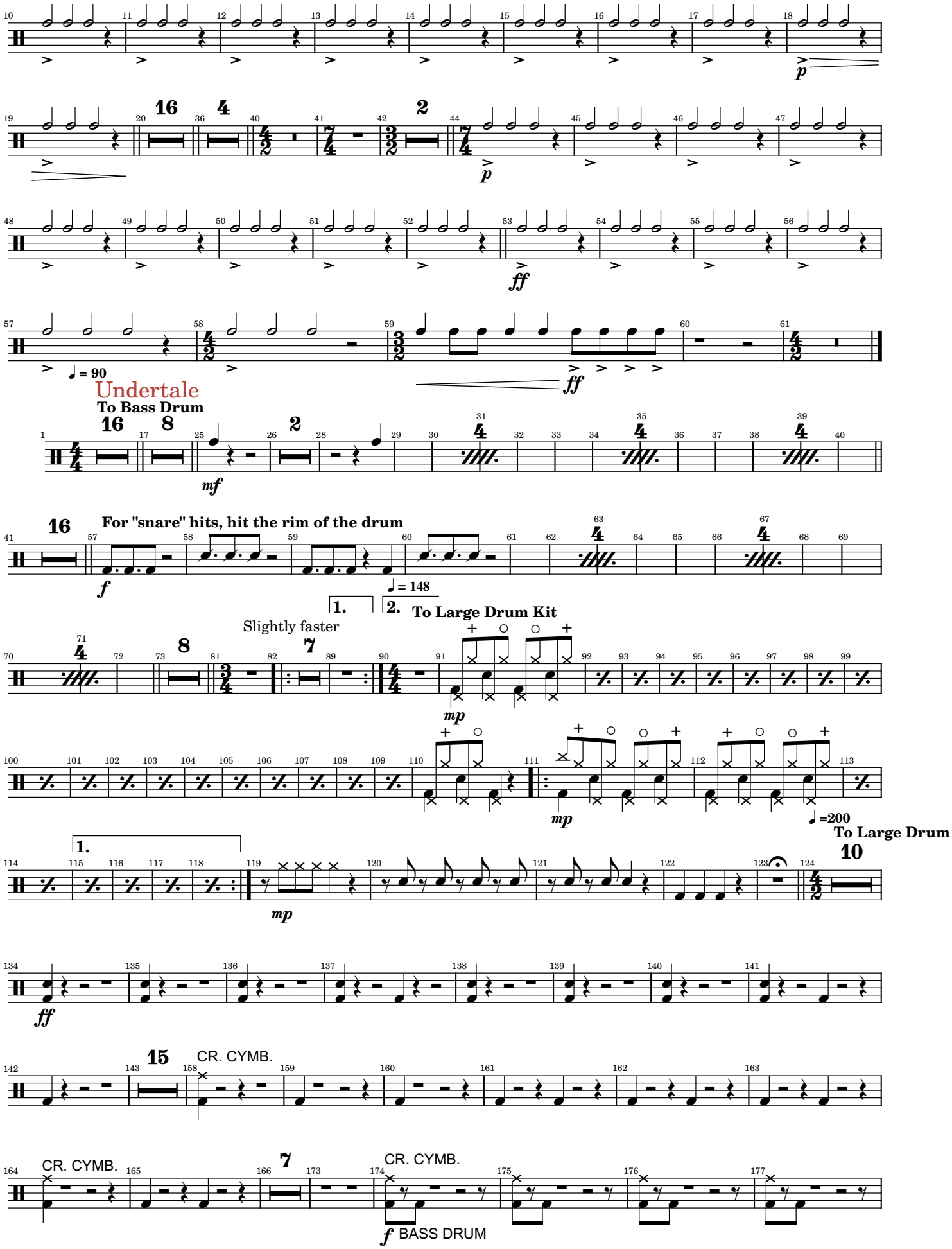

Video Games and Music

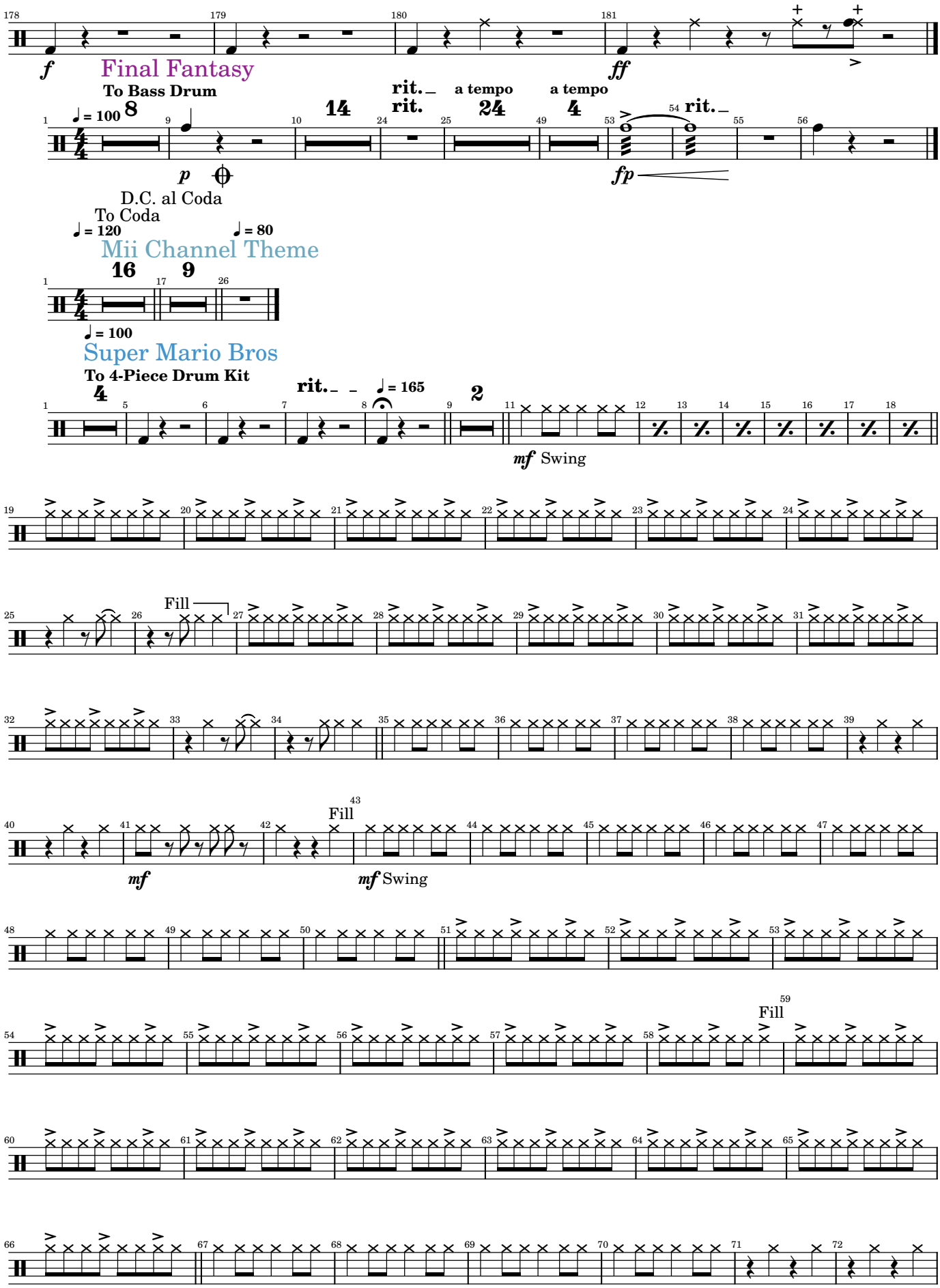

Video Games and Music

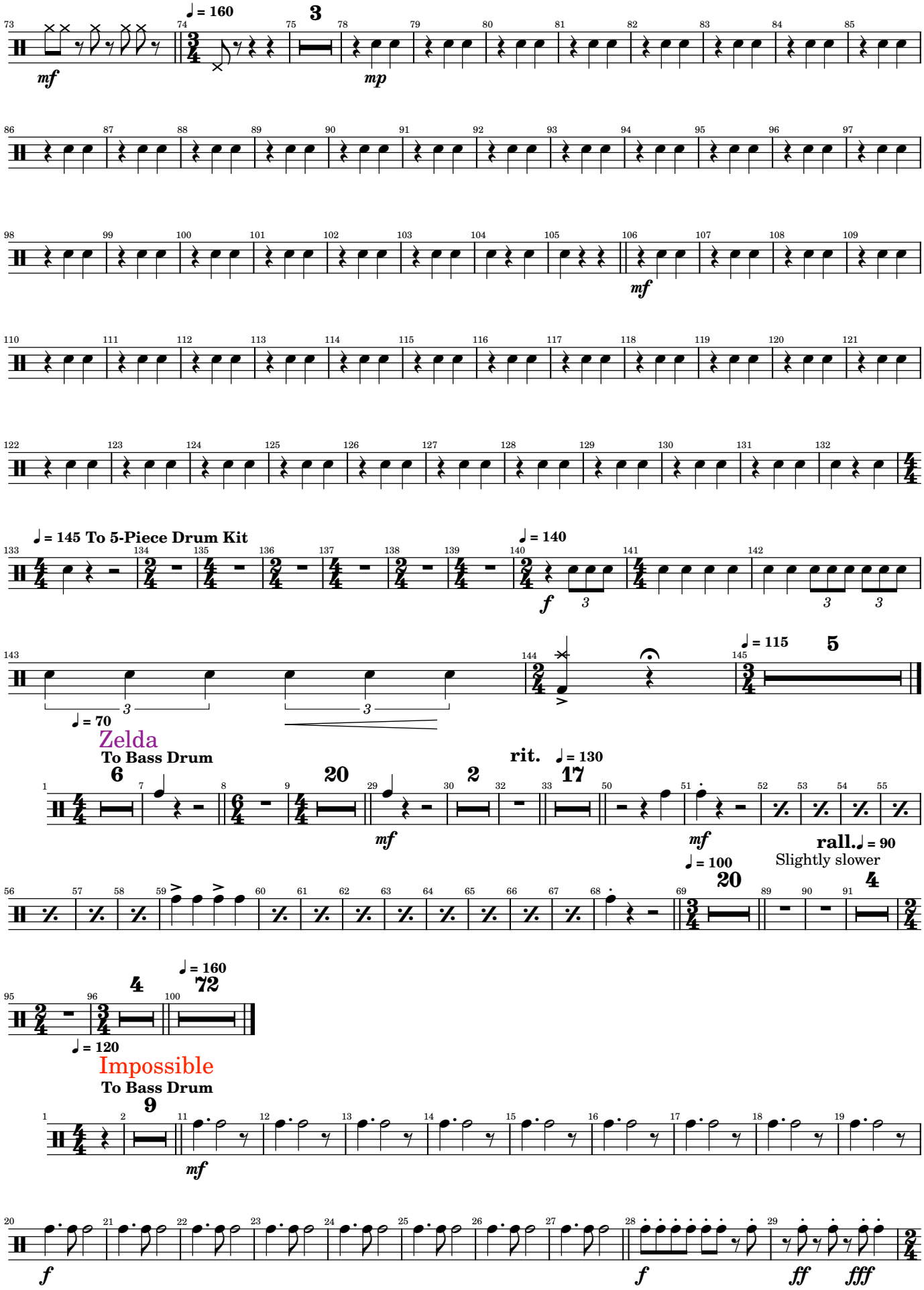

Video Games and Music

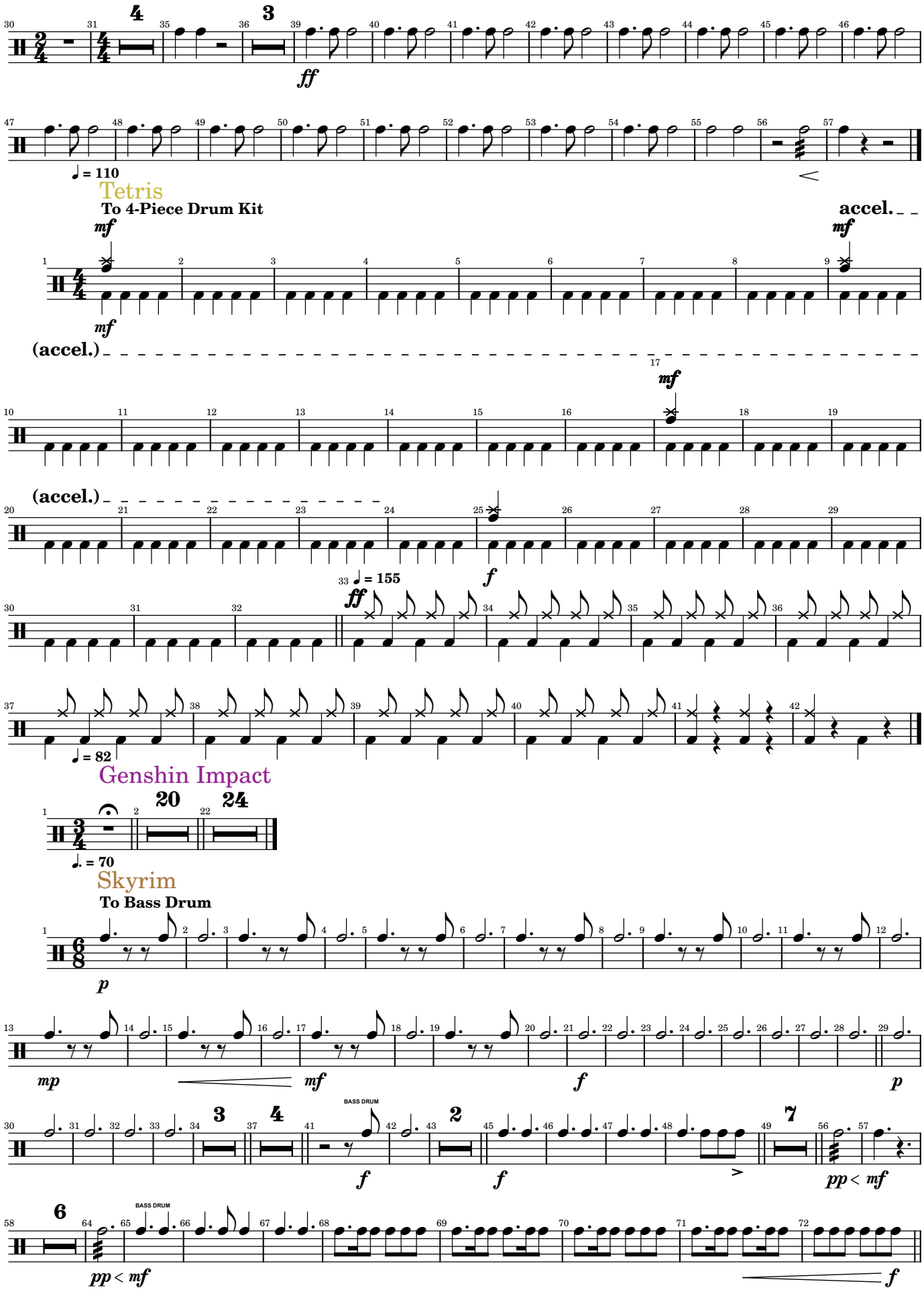

Video Games and Music

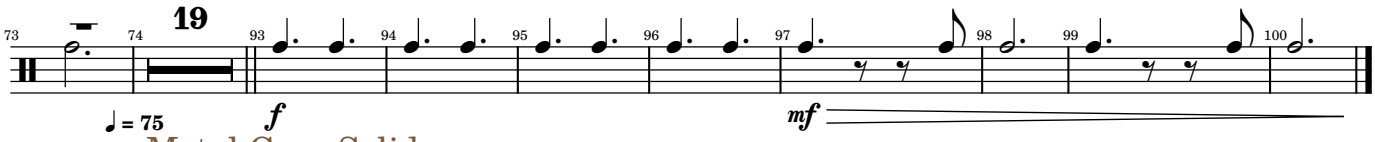

Metal Gear Solid

To Bass Drum

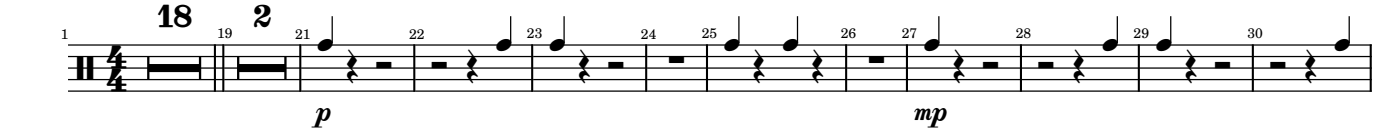

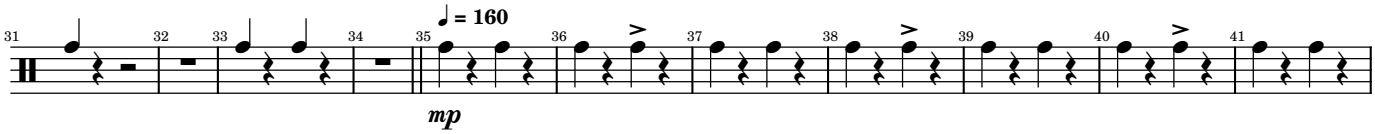

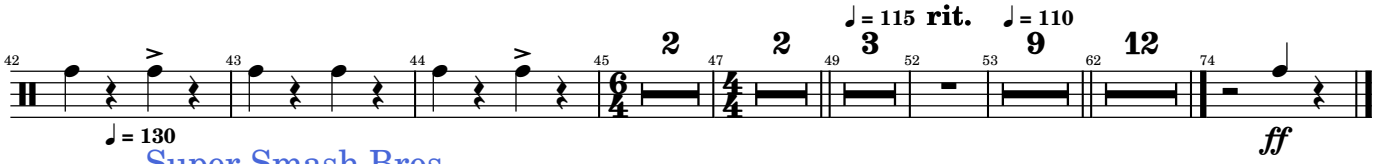

Super Smash Bros

To Bass Drum

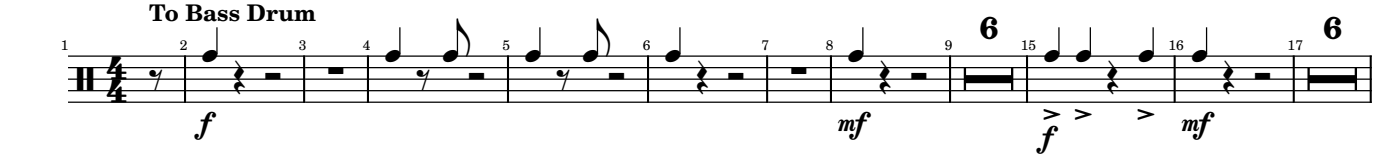

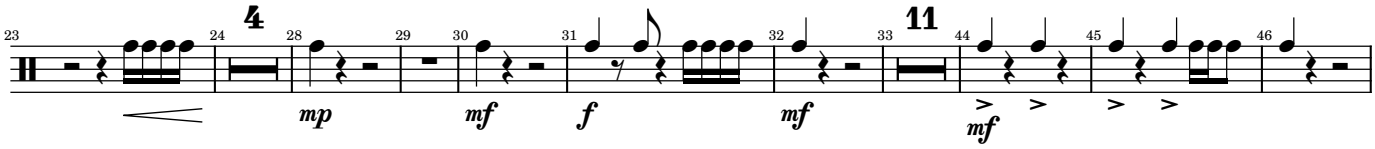

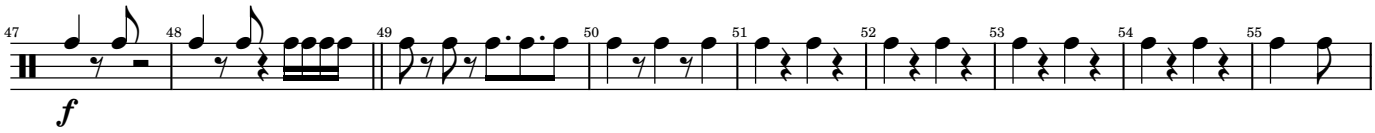

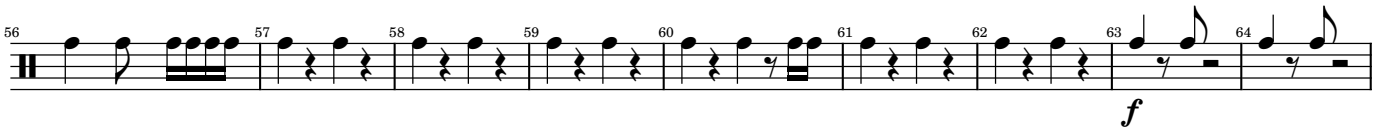

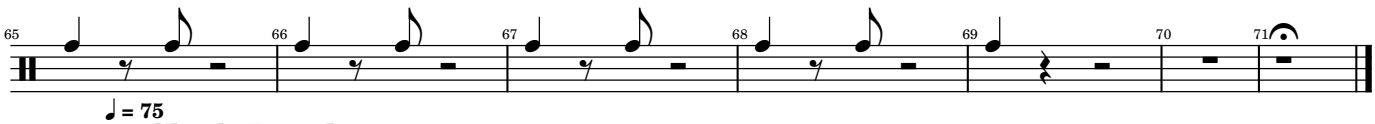

Clash Royale

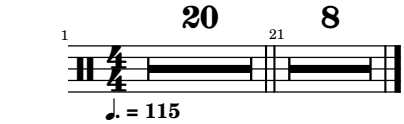

The Dream of Flight

To Bass Drum

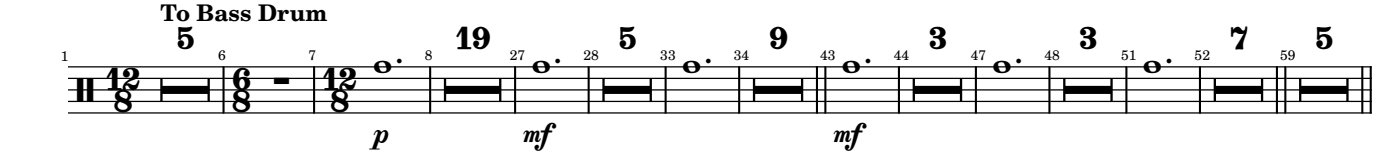

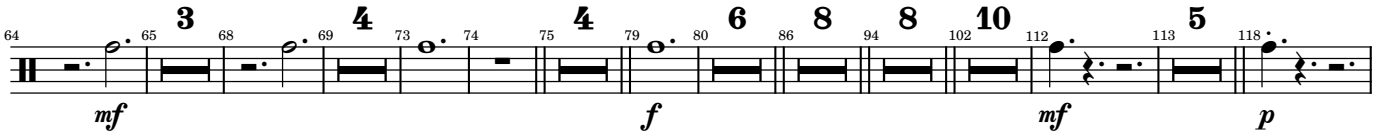

Video Games and Music

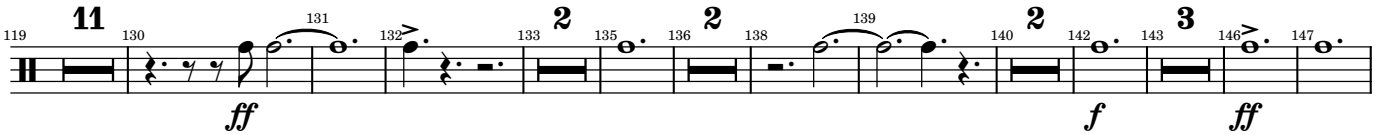

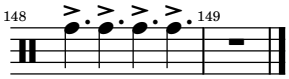

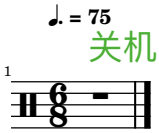

Video Games and Music

Percussion - Johnny

Arr. Tubbs

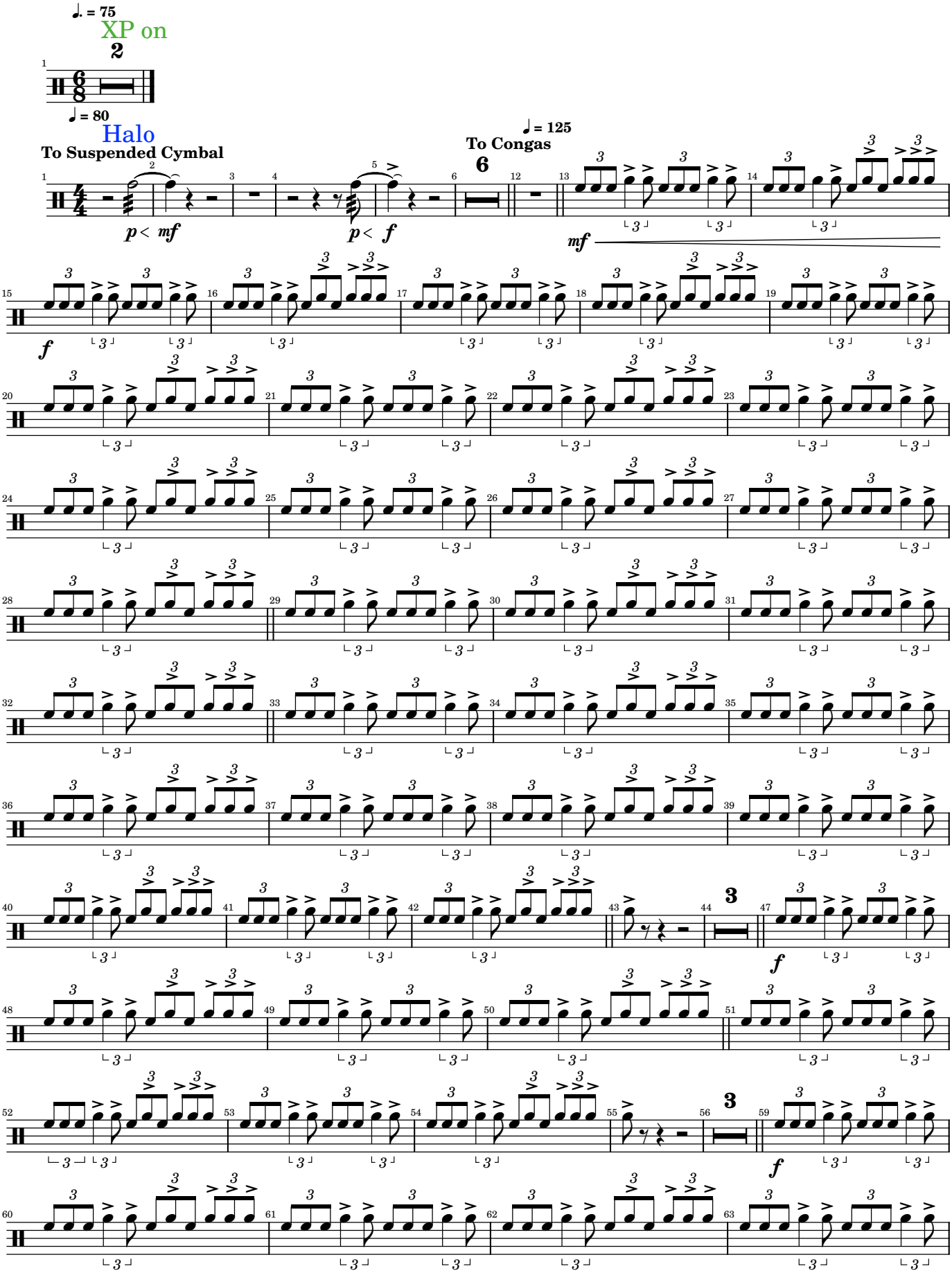

Video Games and Music

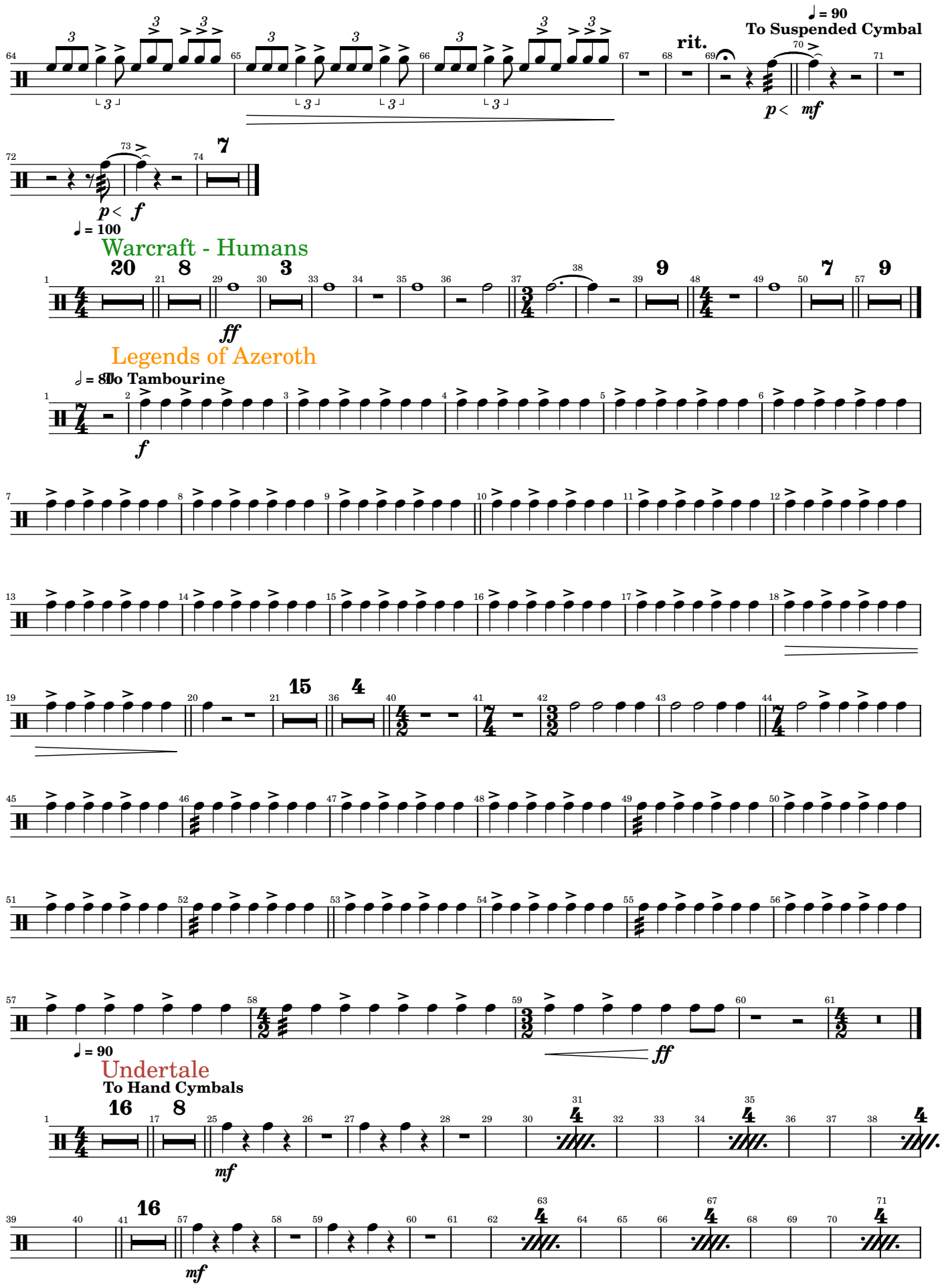

Video Games and Music

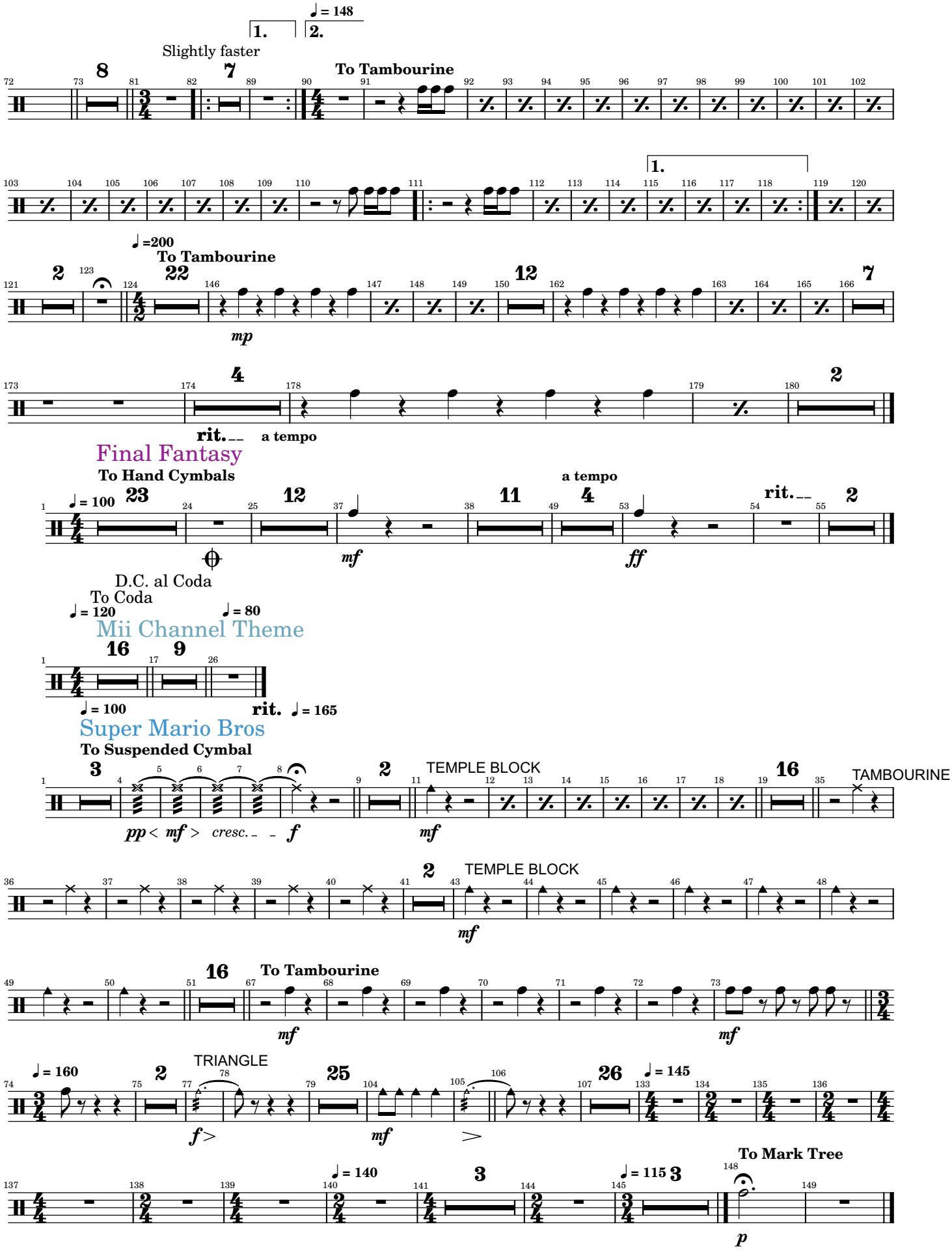

Video Games and Music

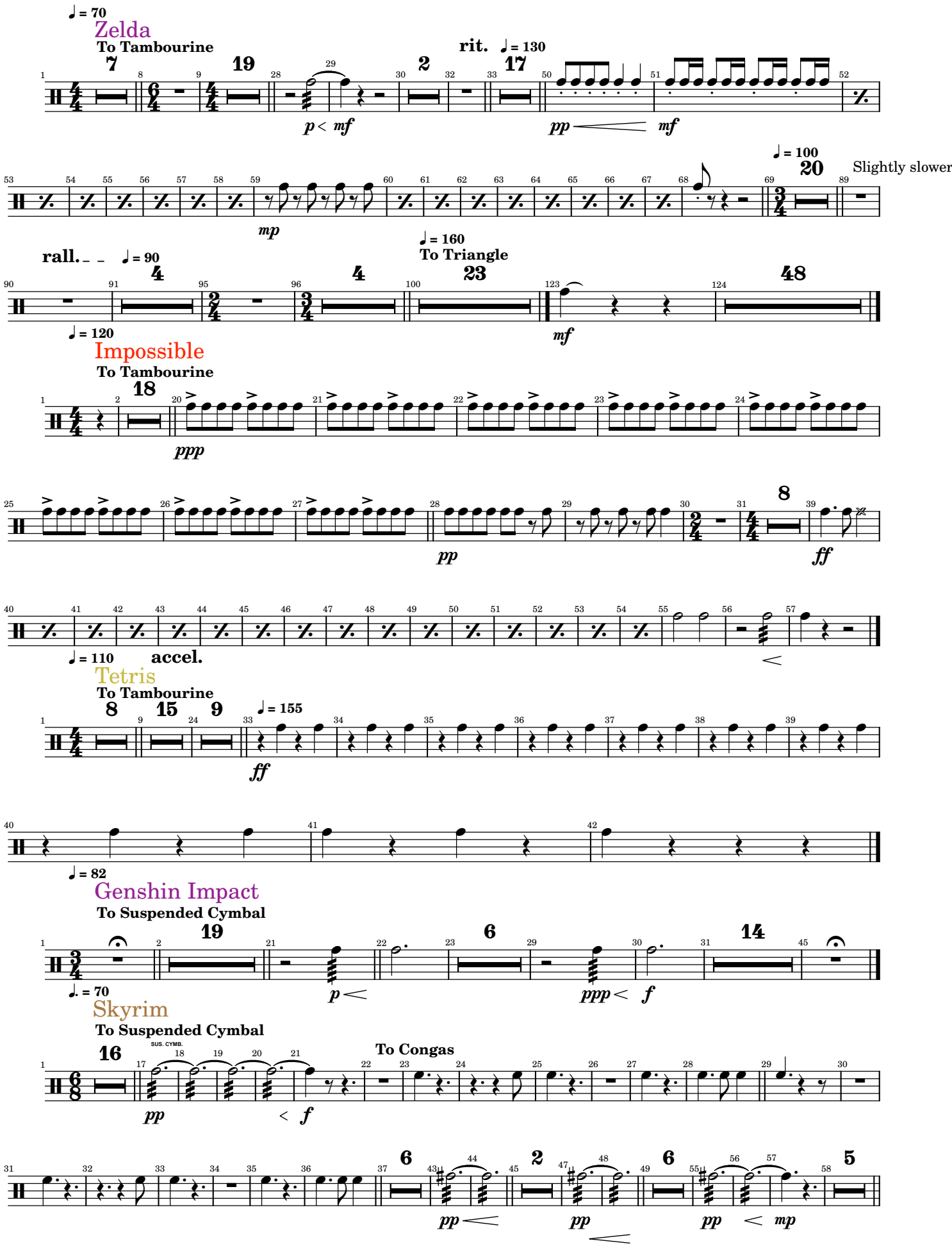

Video Games and Music

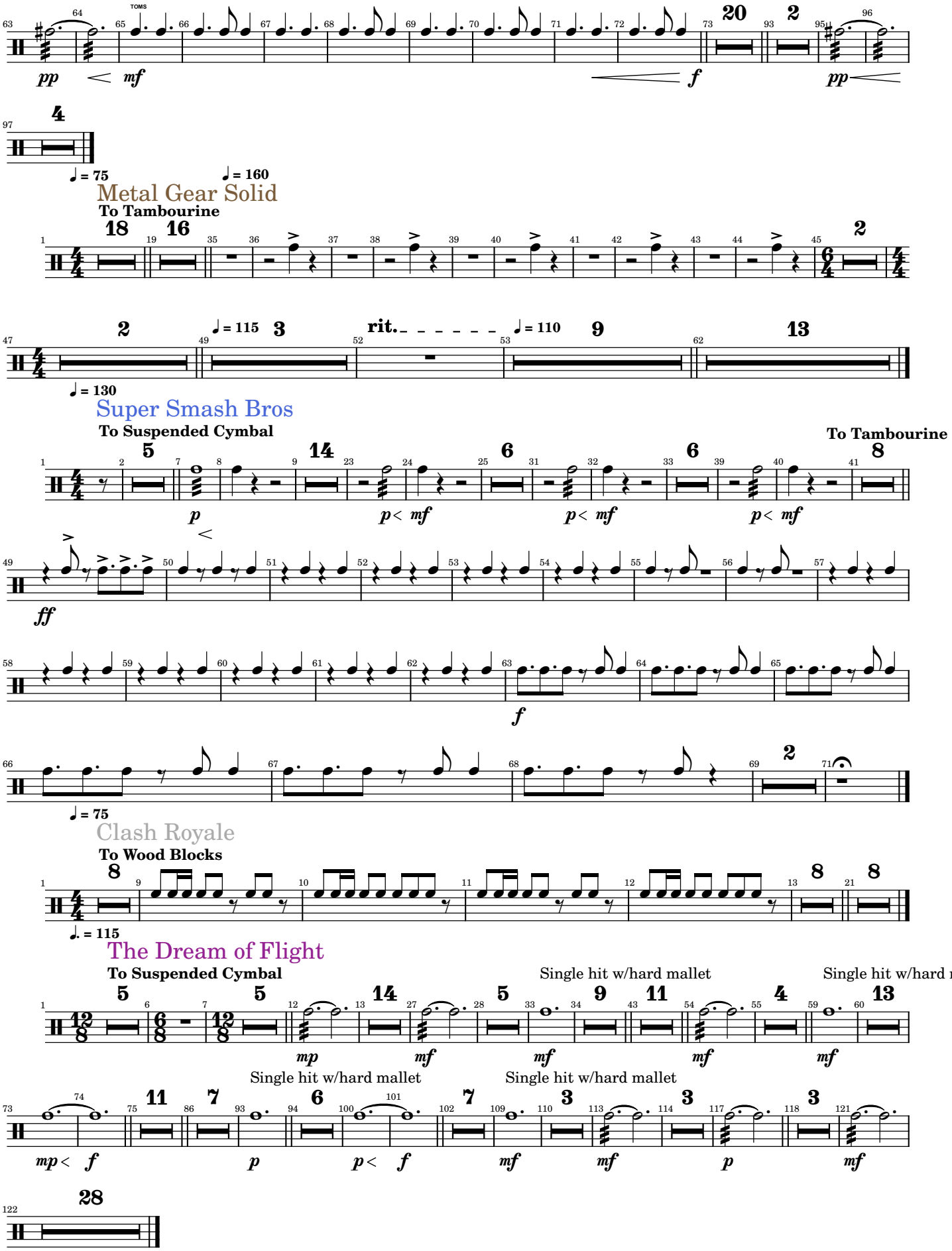

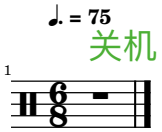
♩. = 75
关机
1

Video Games and Music

Percussion - Jay

Arr. Tubbs

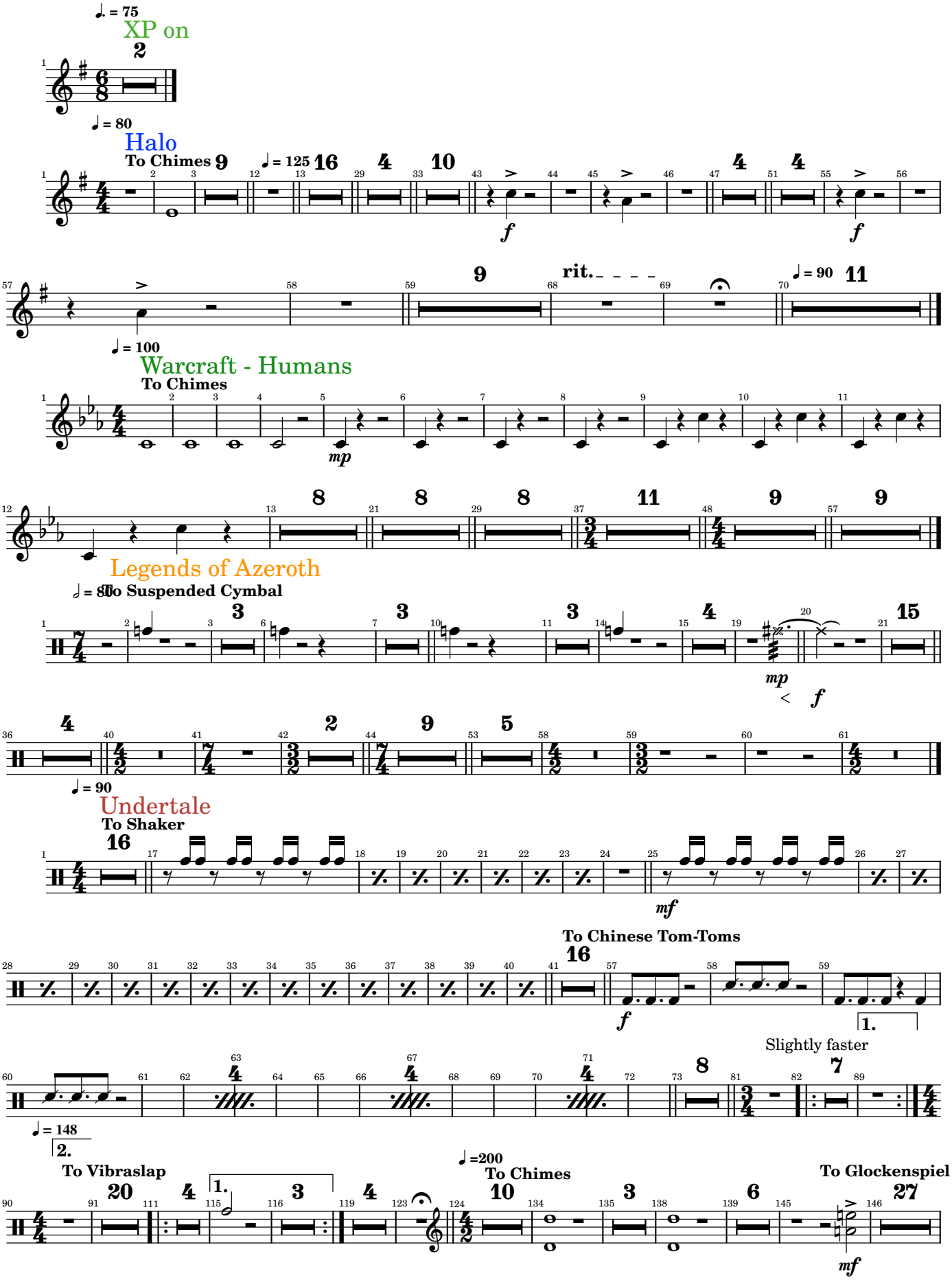

Video Games and Music

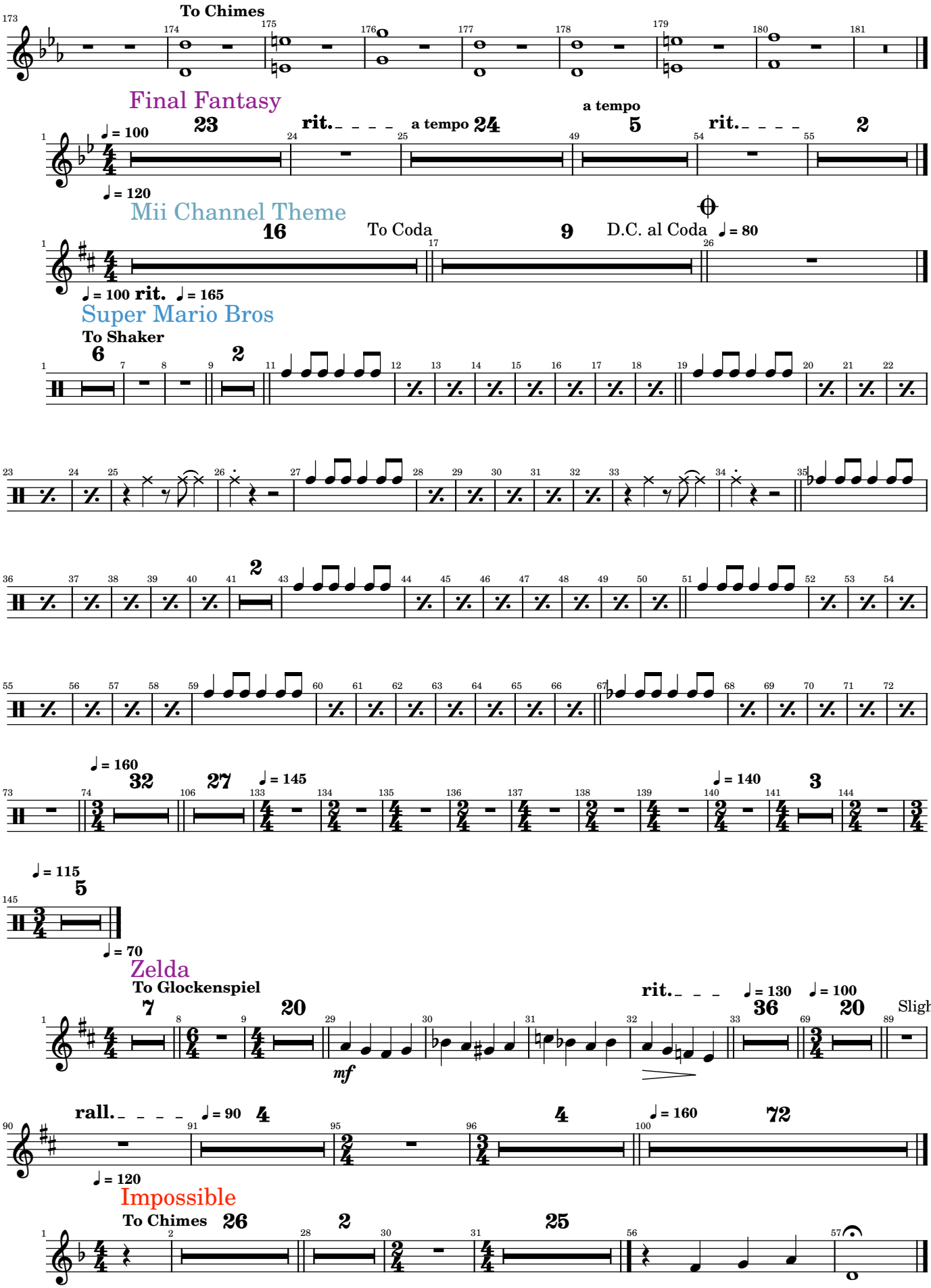

Video Games and Music

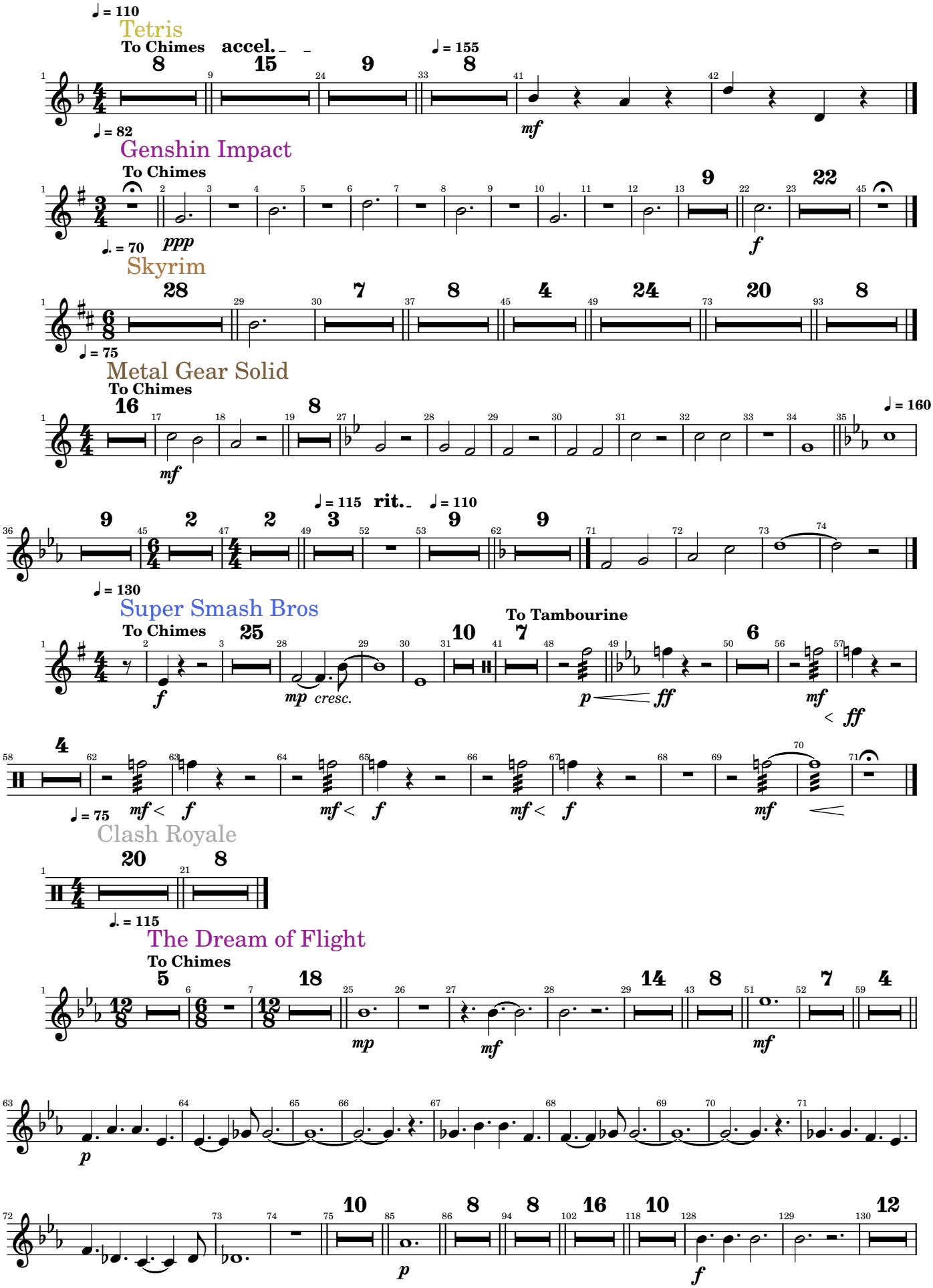

Video Games and Music

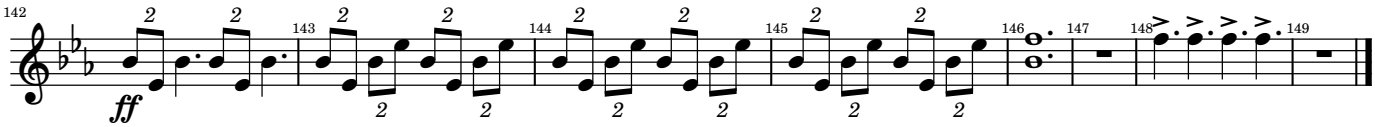

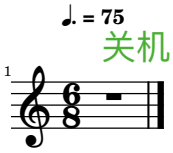

Video Games and Music

Percussion - Kevin

Arr. Tubbs

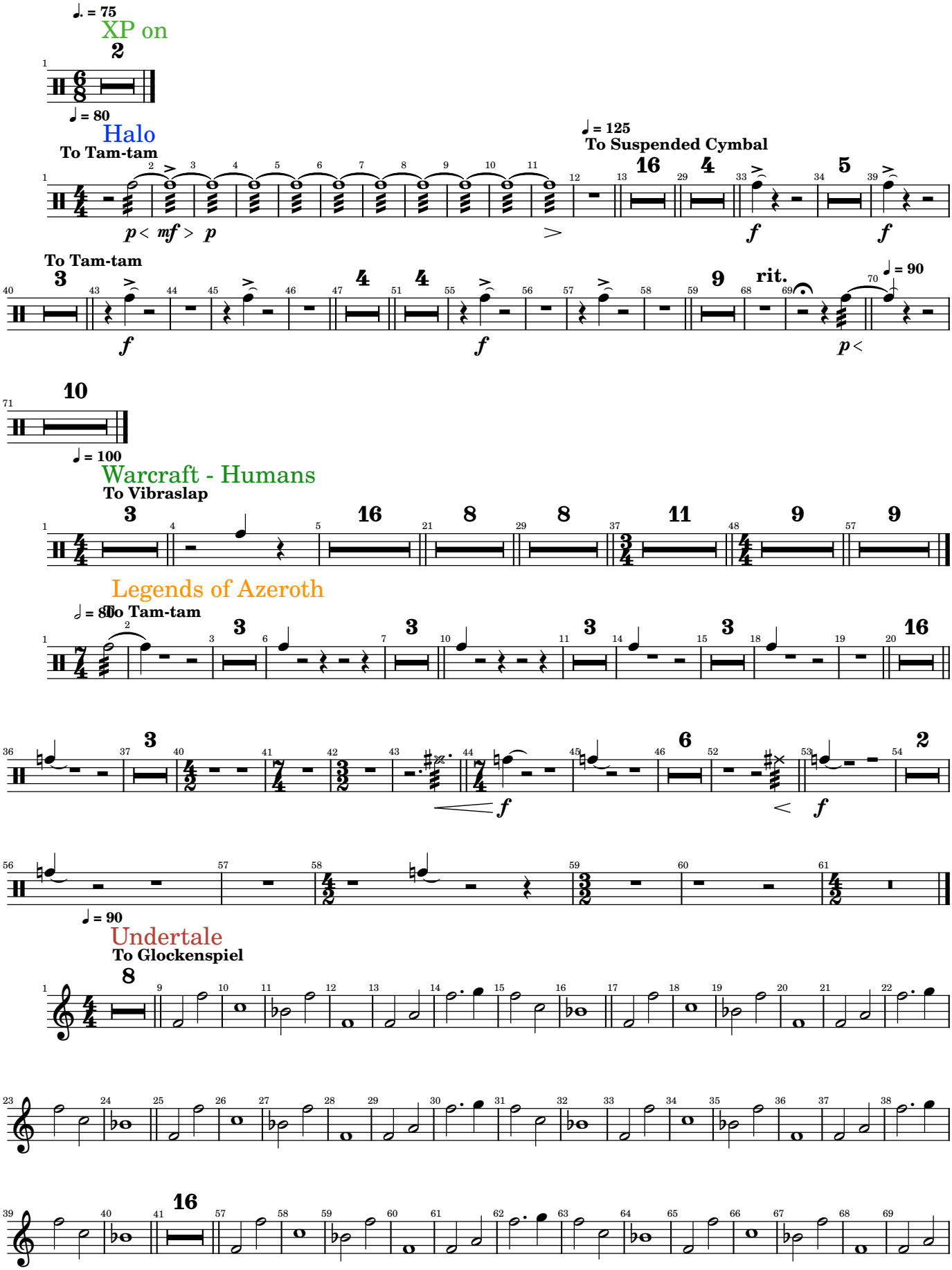

Video Games and Music

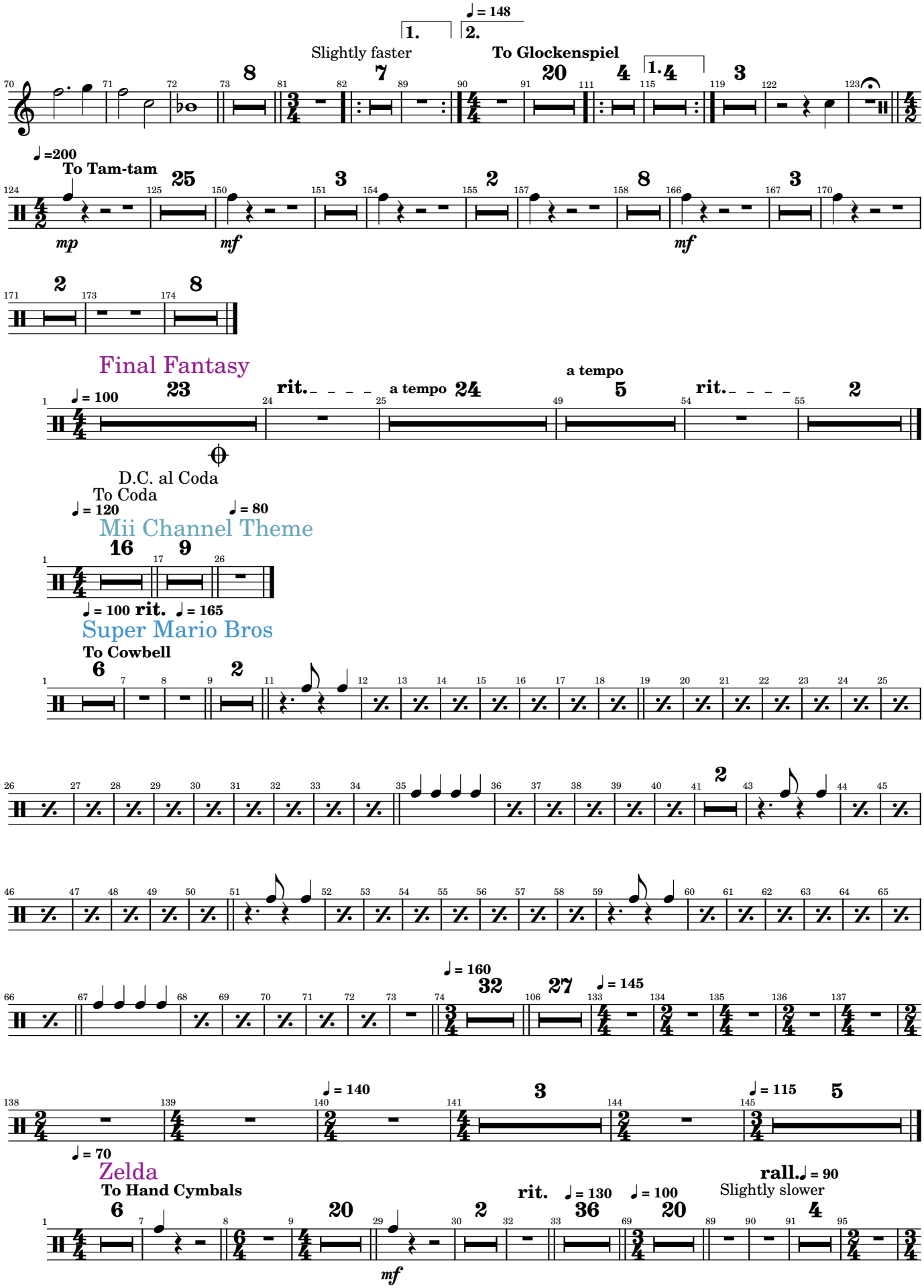

Video Games and Music

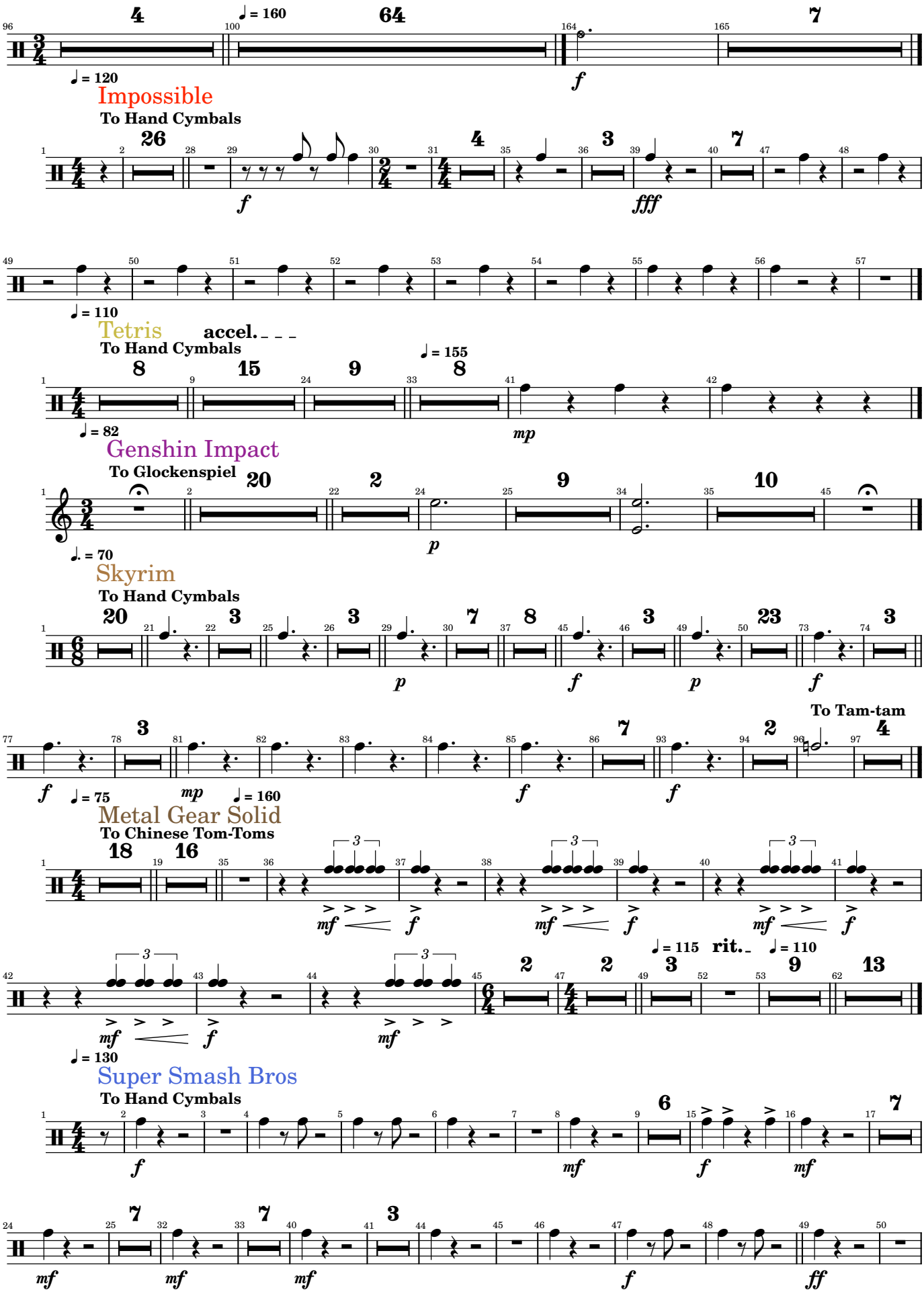

Video Games and Music

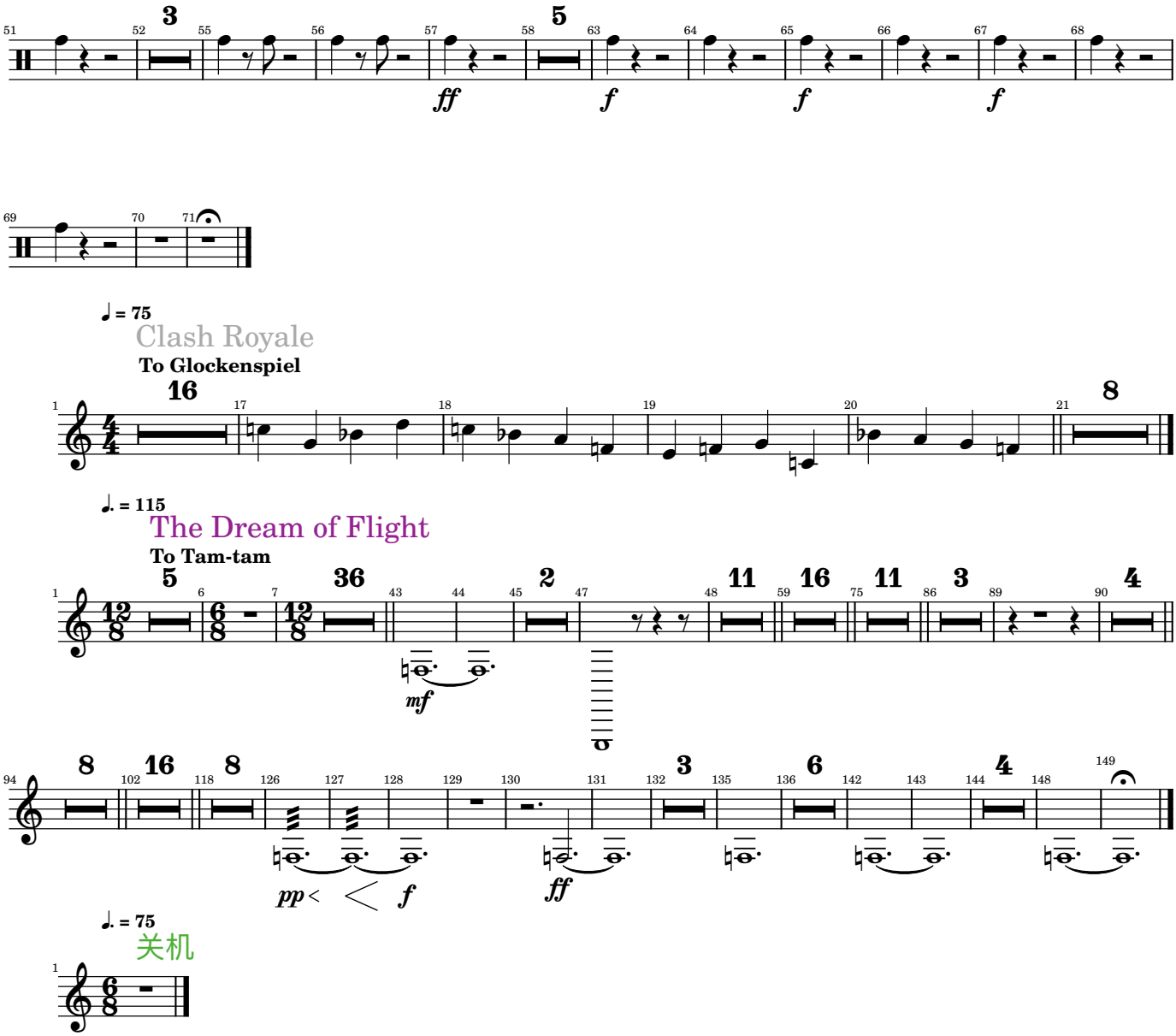

Video Games and Music

Violin 1

Arr. Tubbs

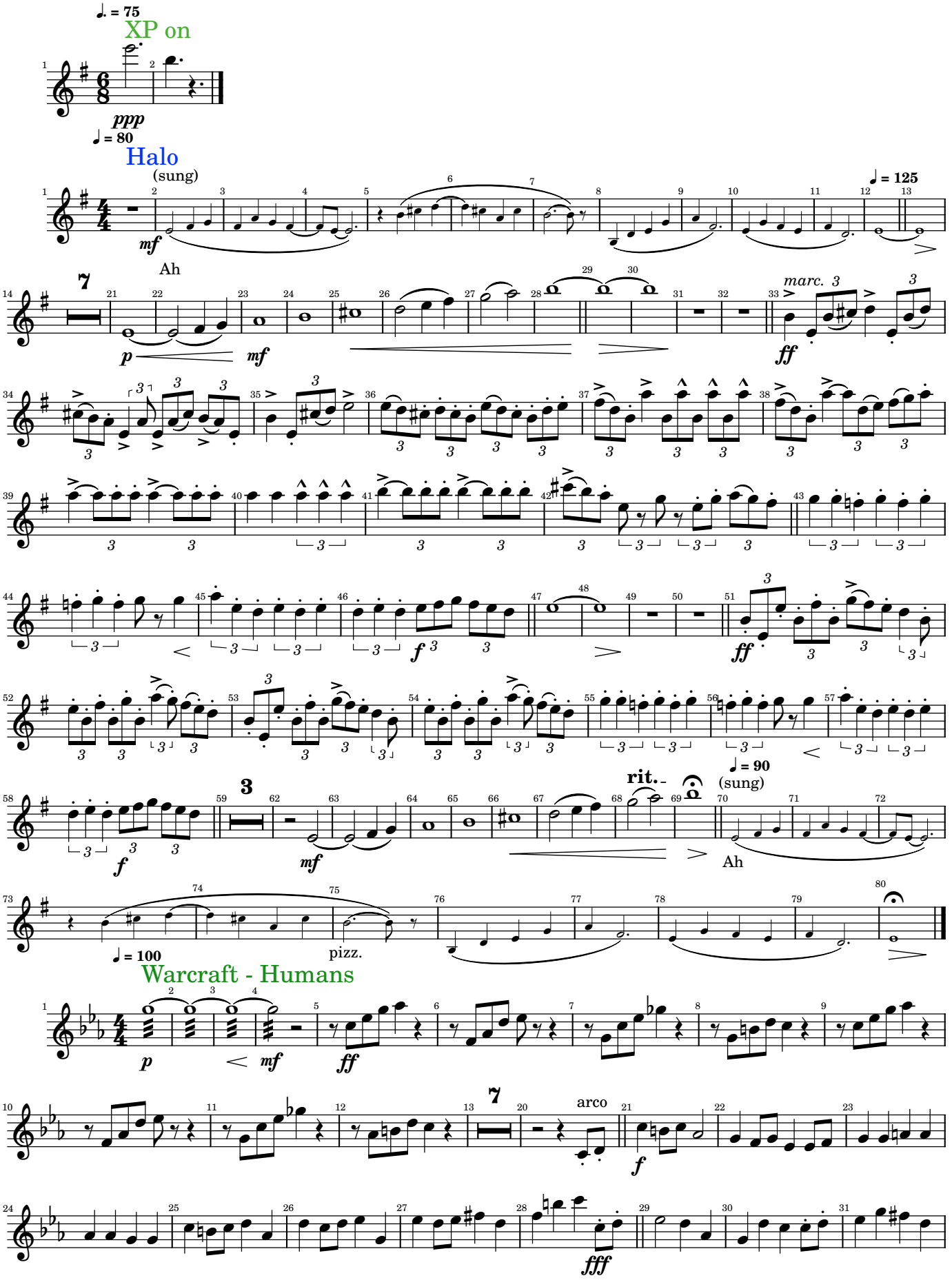

2025-04-07

Video Games and Music

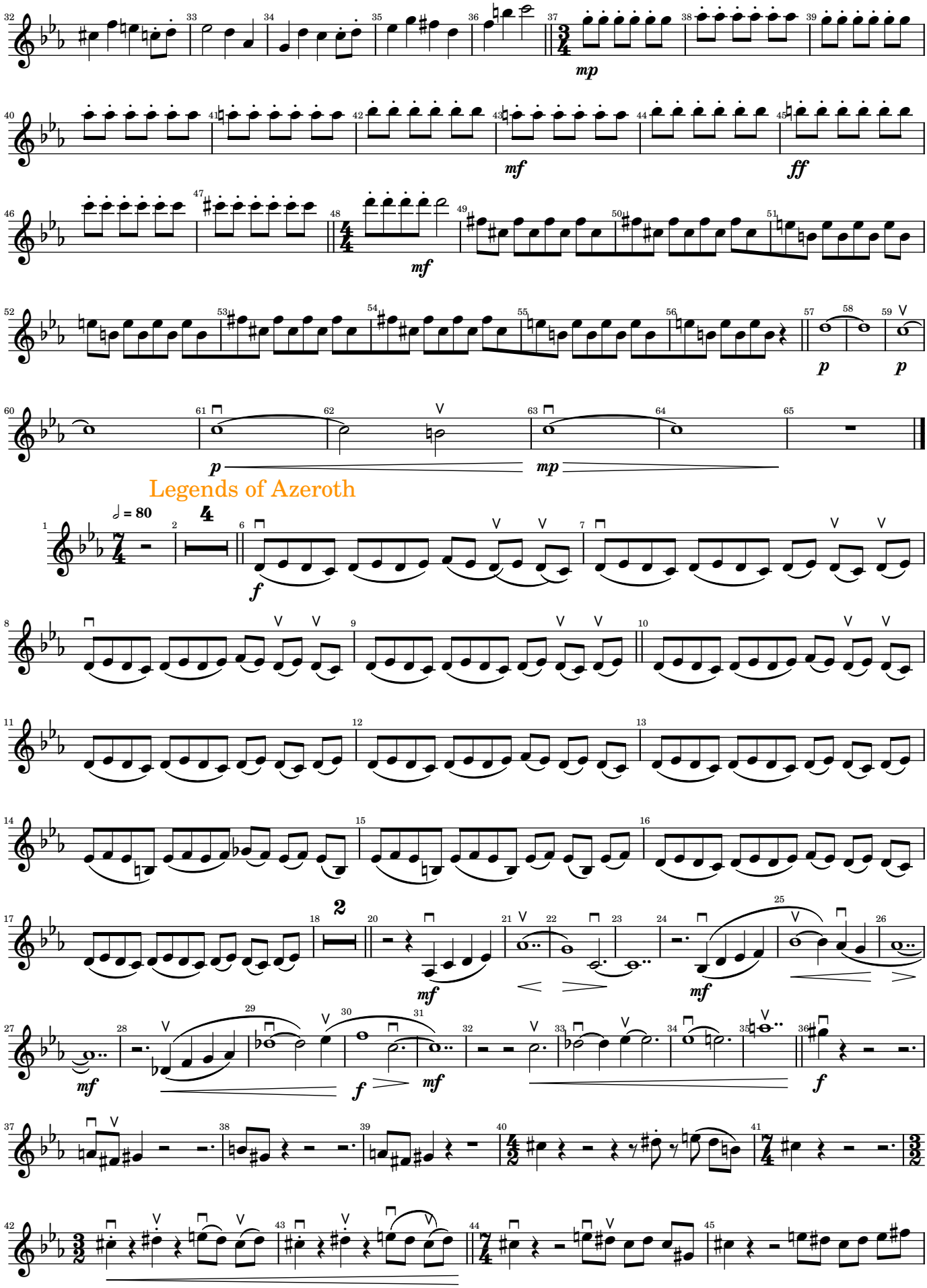

Video Games and Music

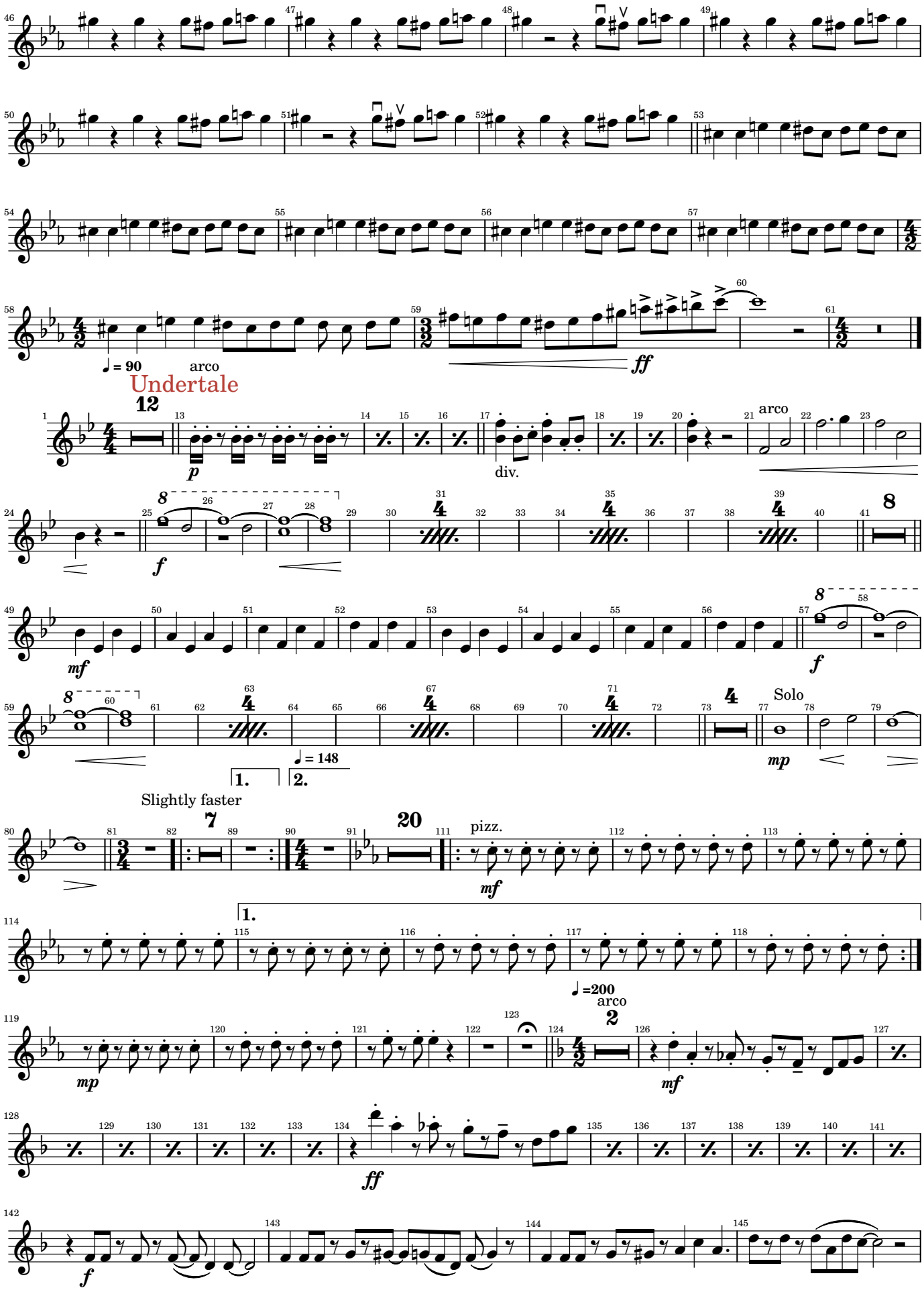

Video Games and Music

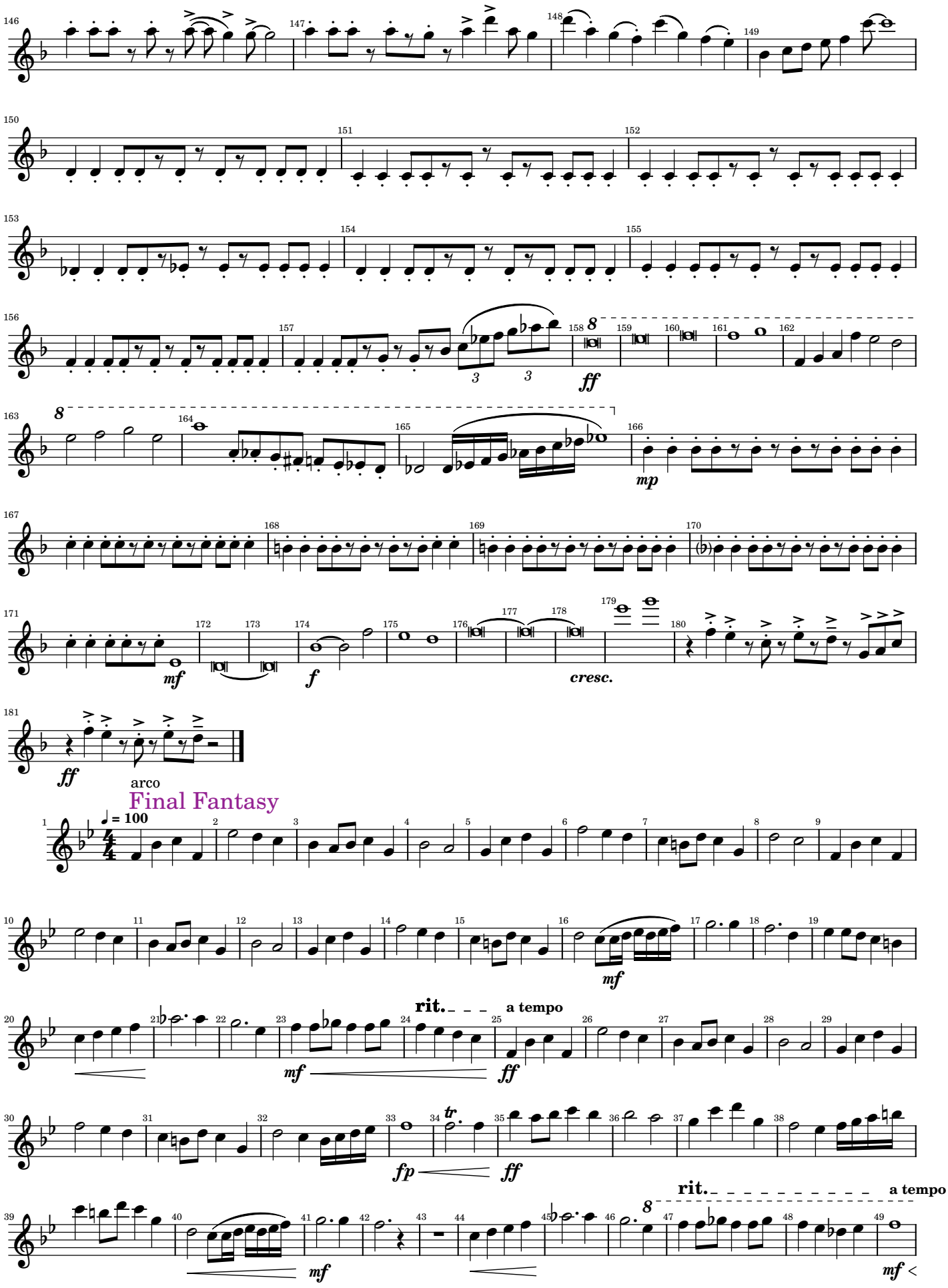

Video Games and Music

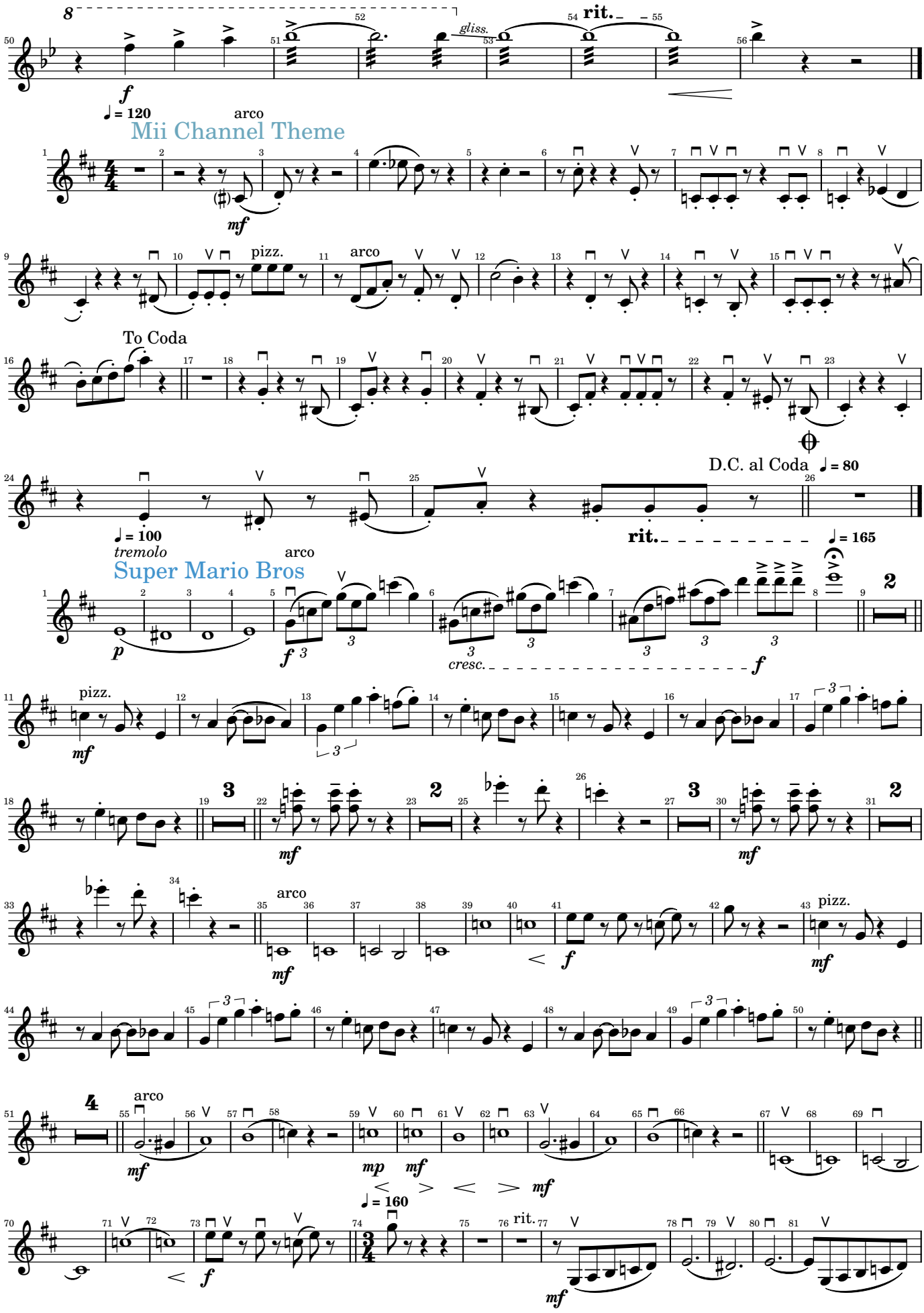

Video Games and Music

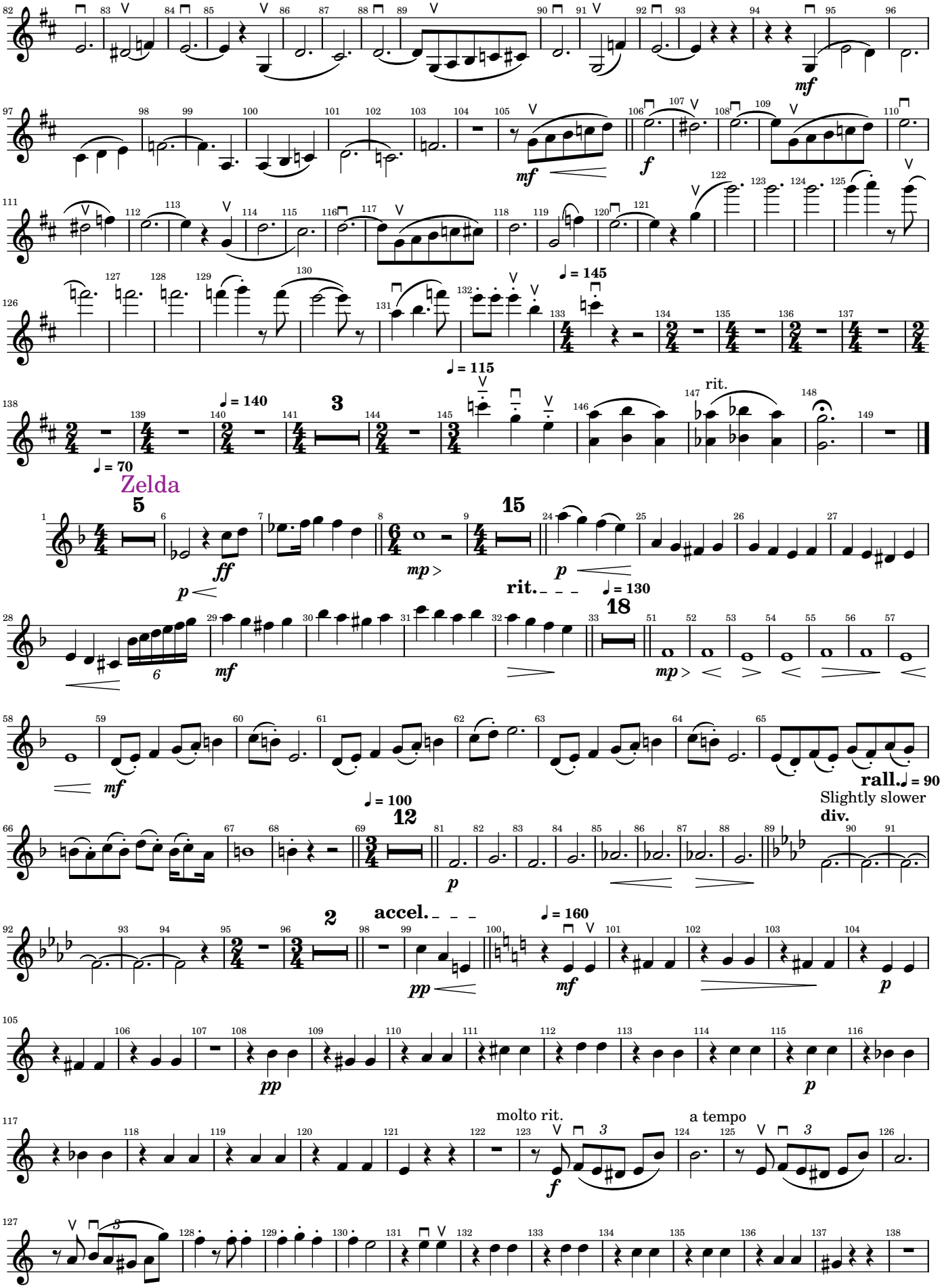

Video Games and Music

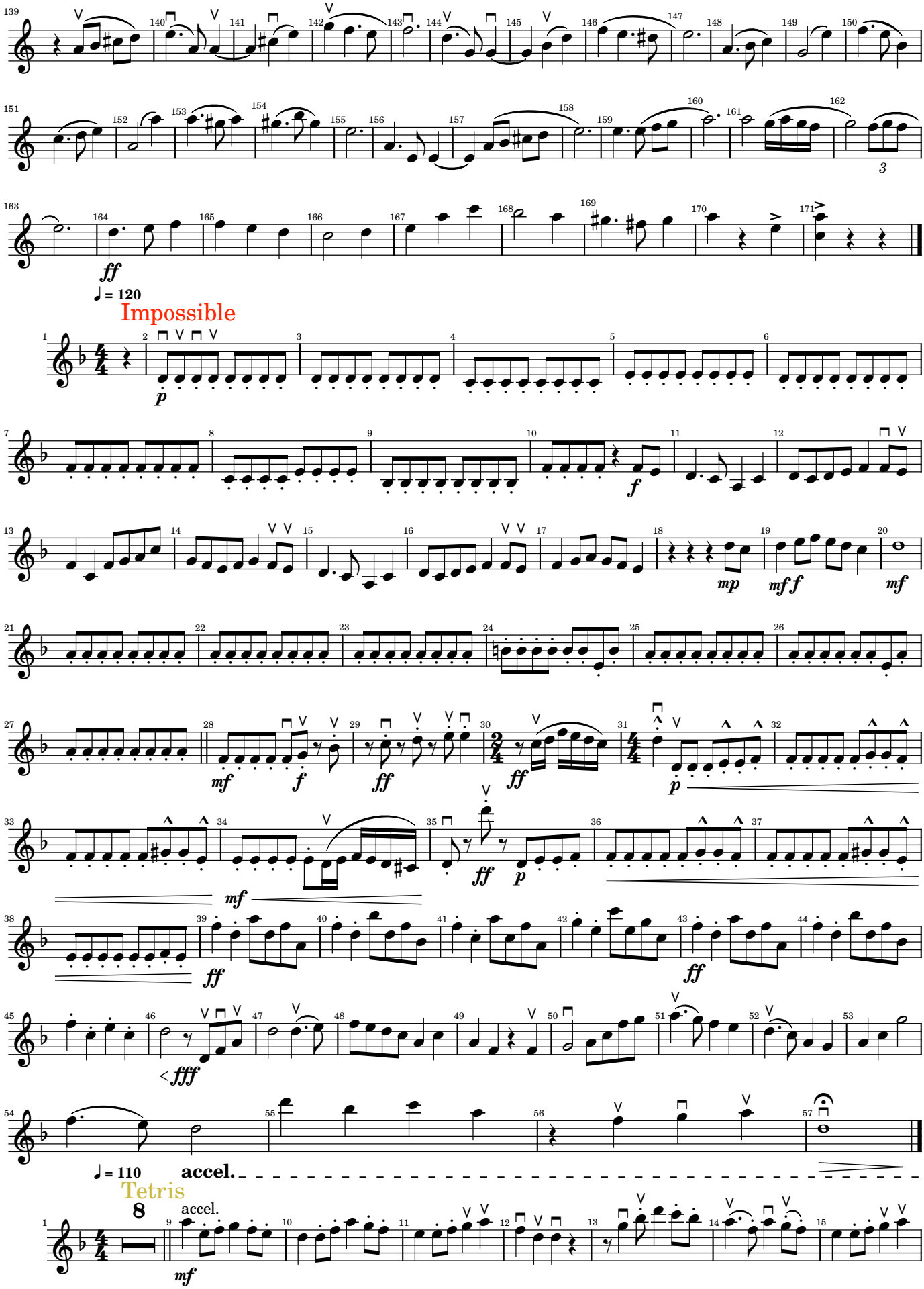

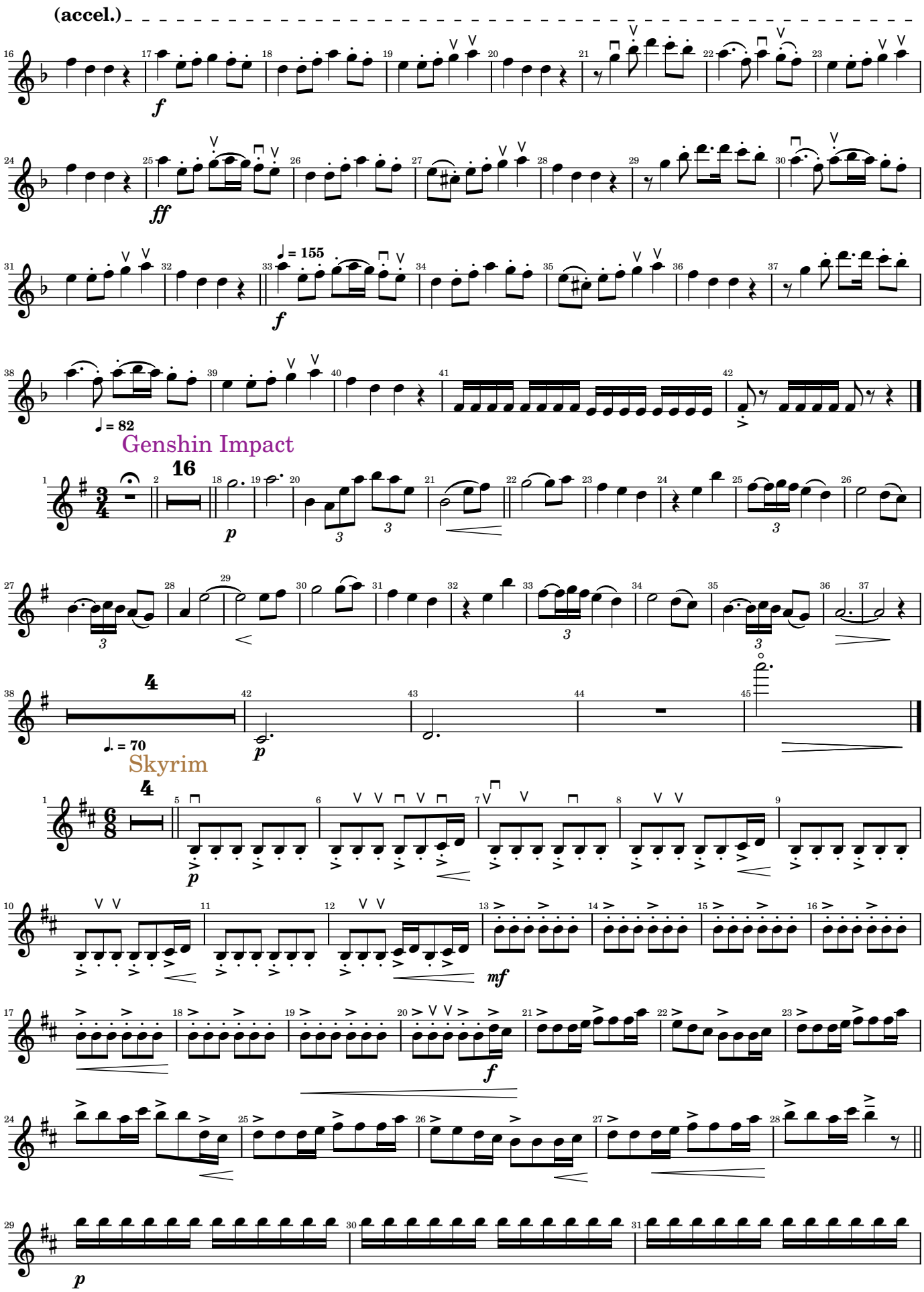
(accel.)
f
ff
♩ = 155
f
♩ = 82
Genshin Impact
16
p
4
♩. = 70
p
Skyrim
4
p
mf
f
p

Video Games and Music

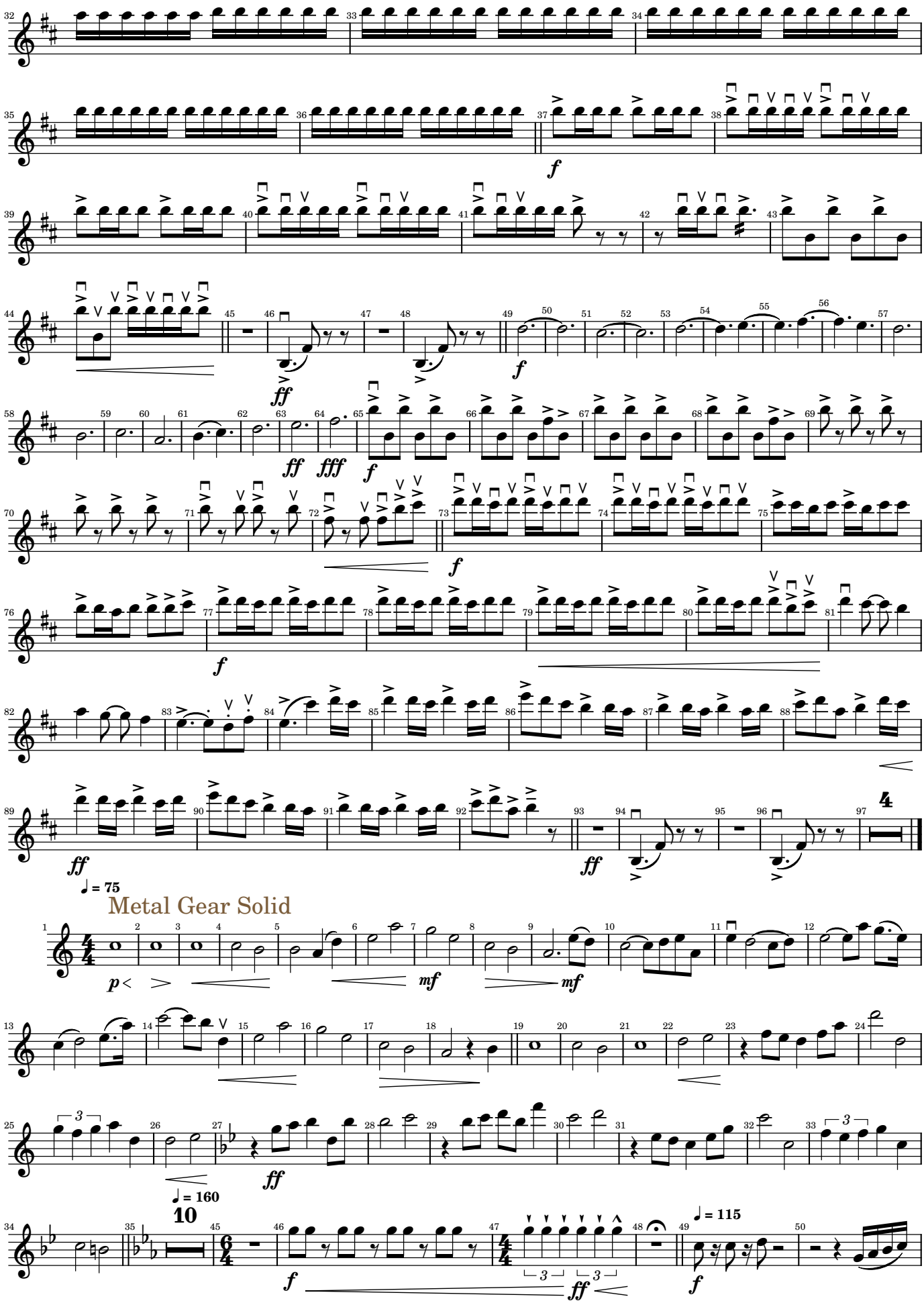

Video Games and Music

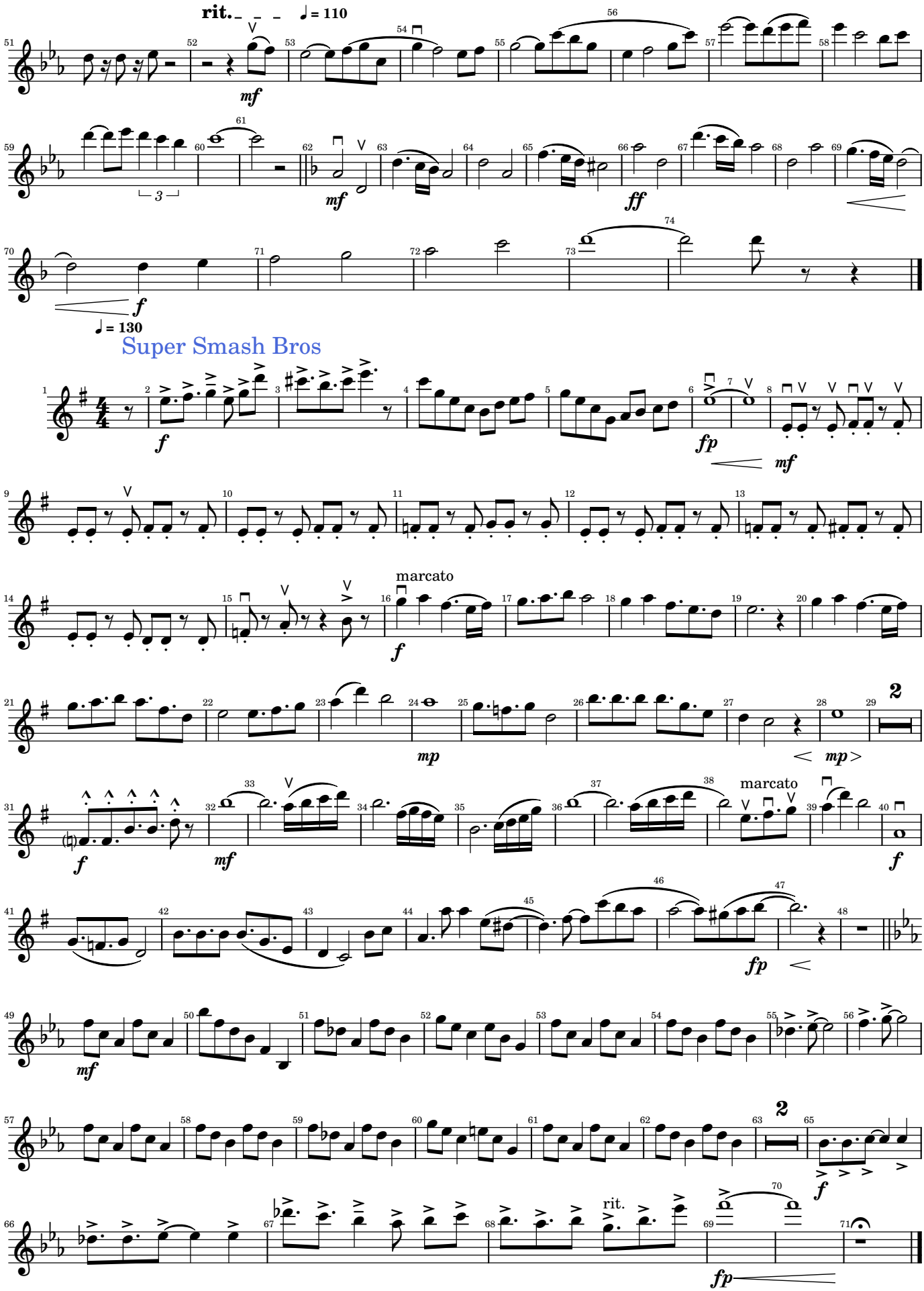

Video Games and Music

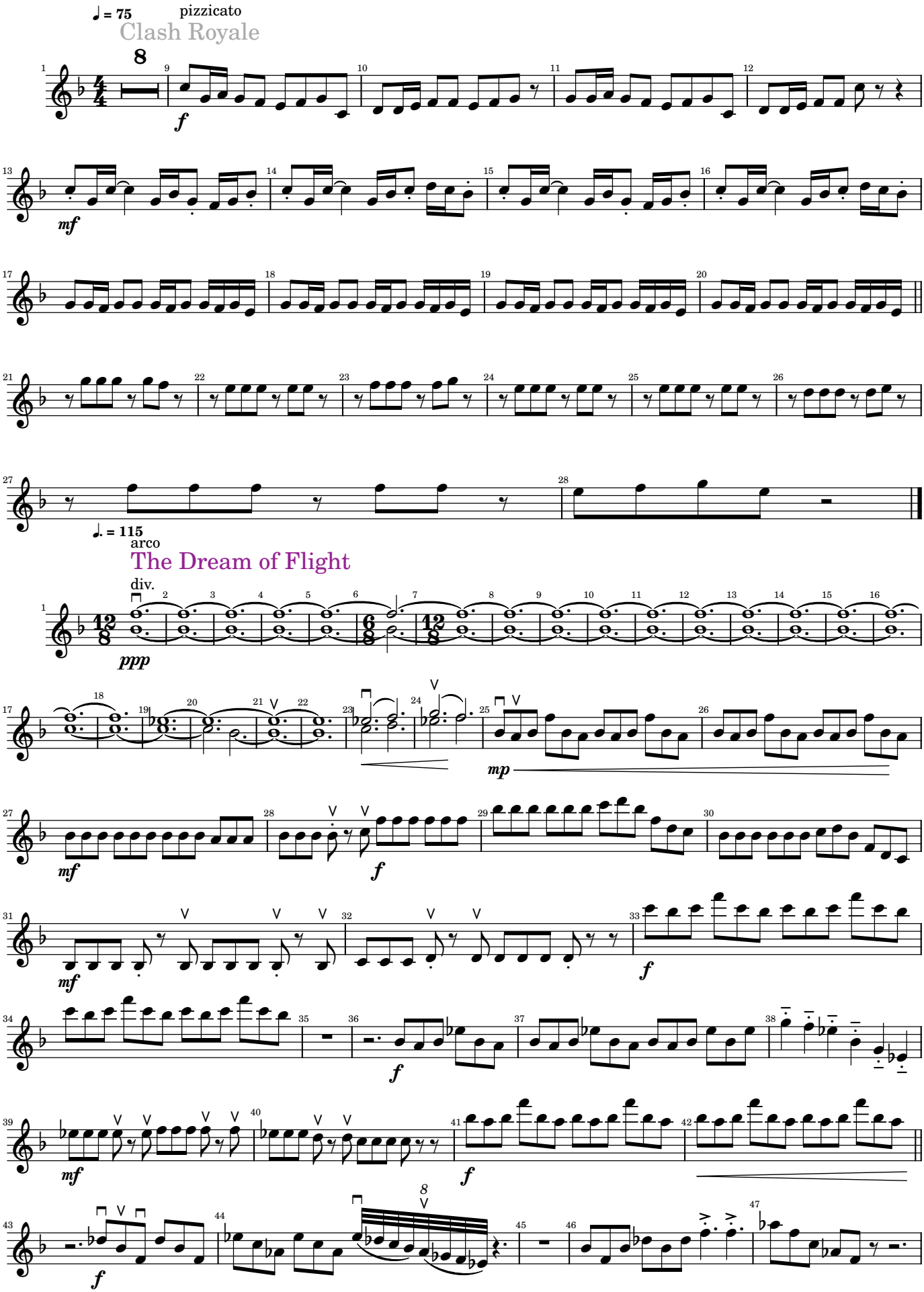

Video Games and Music

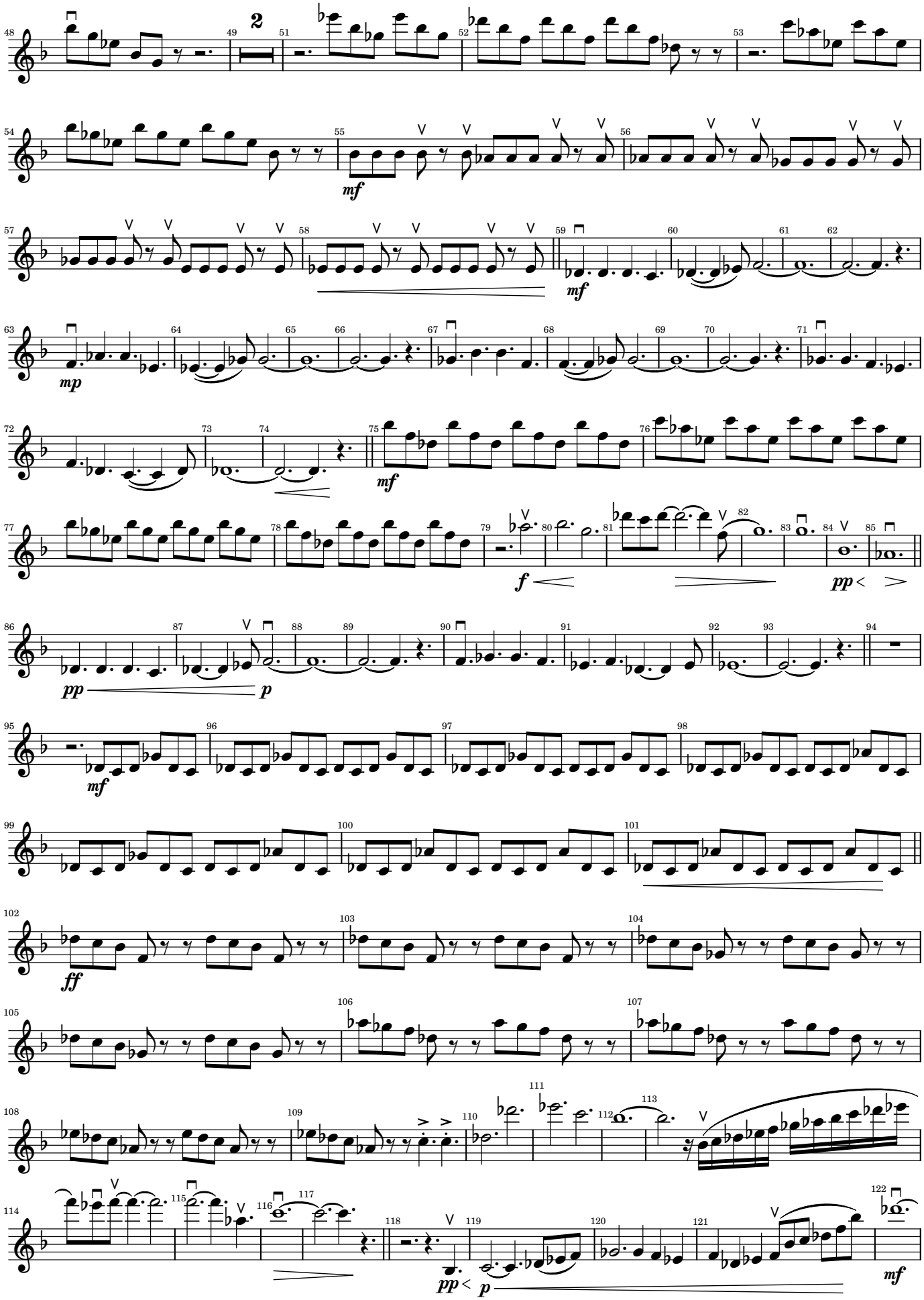

Video Games and Music

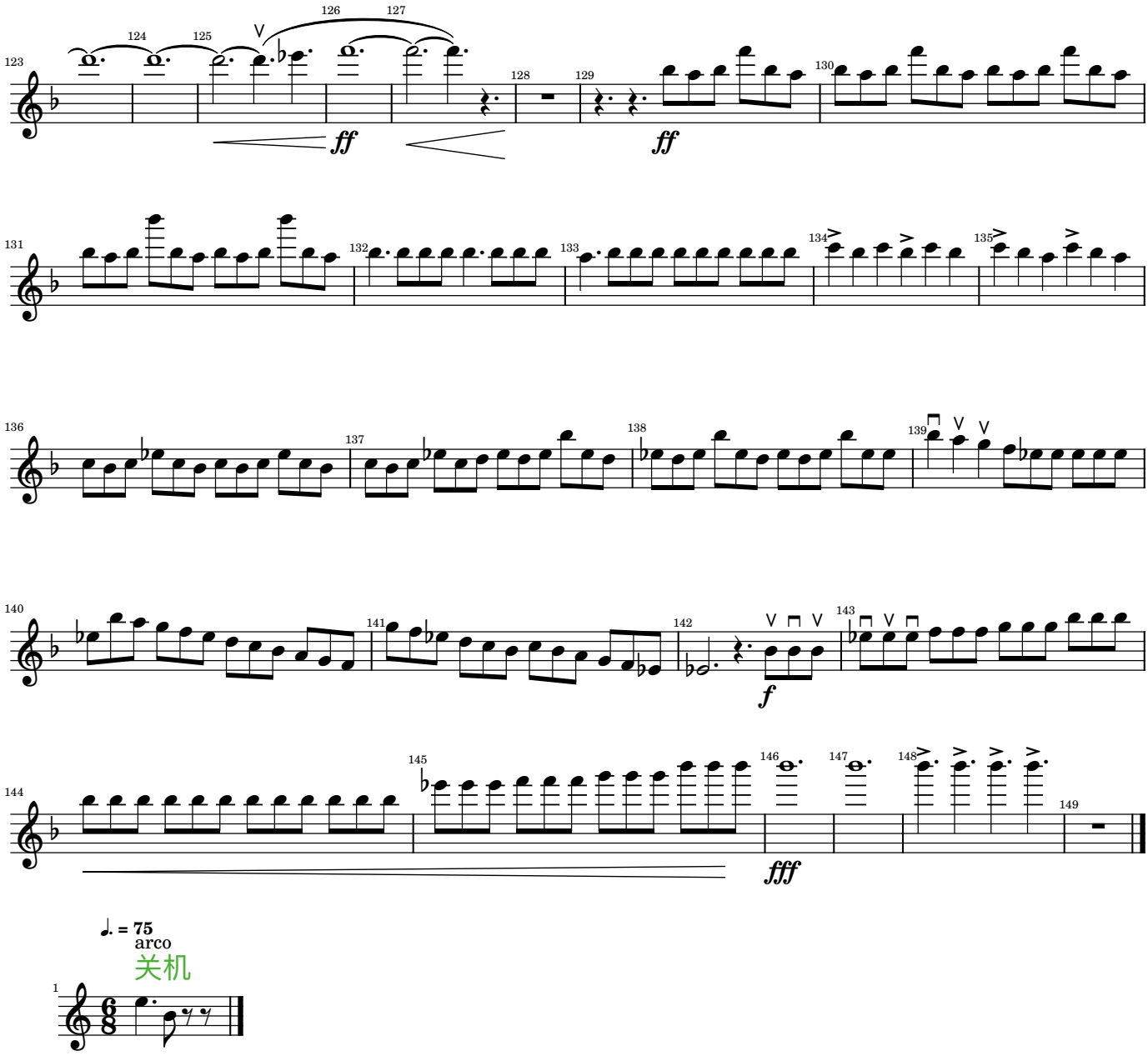

Video Games and Music

Violin 2

Arr. Tubbs

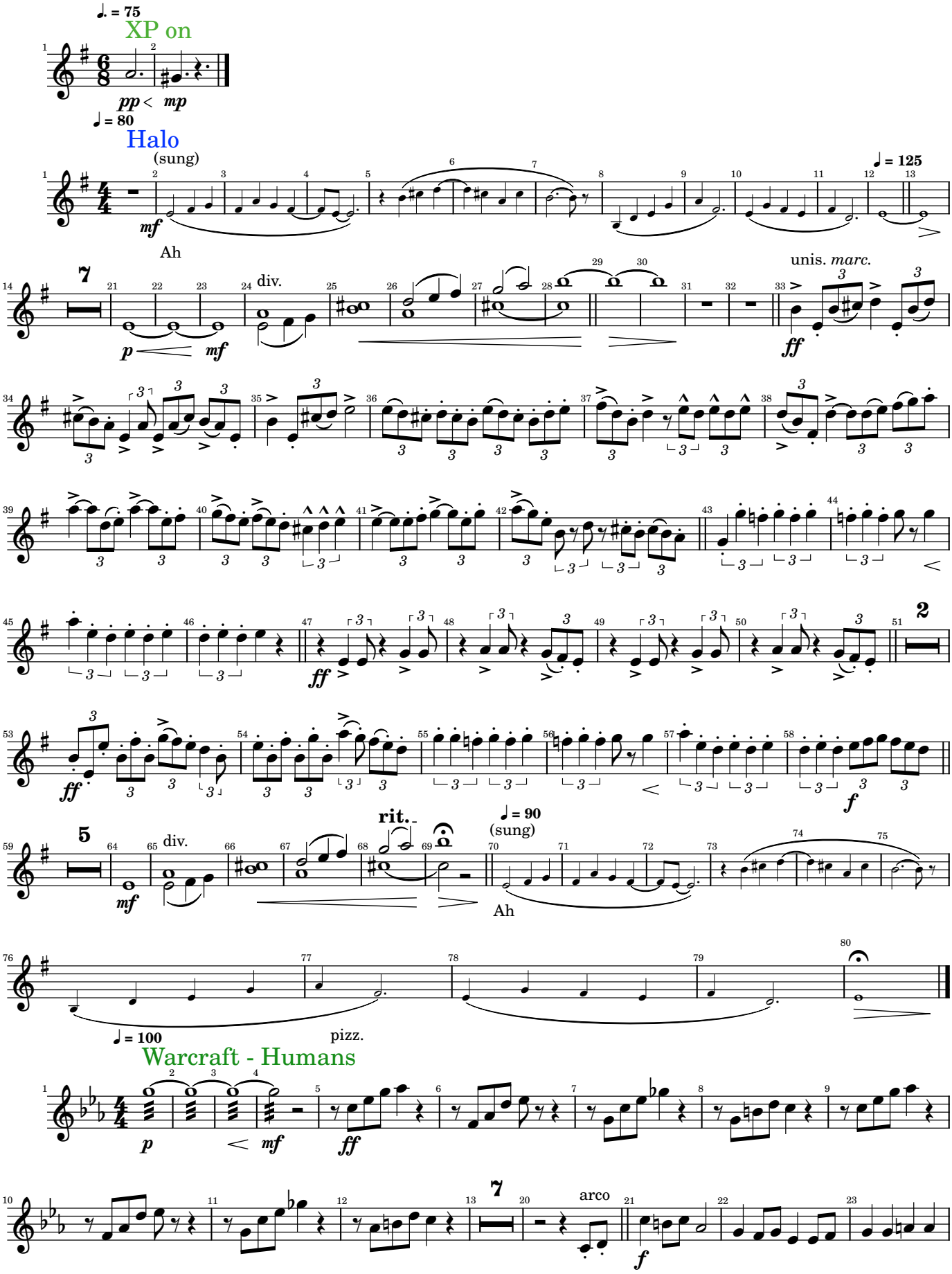

Video Games and Music

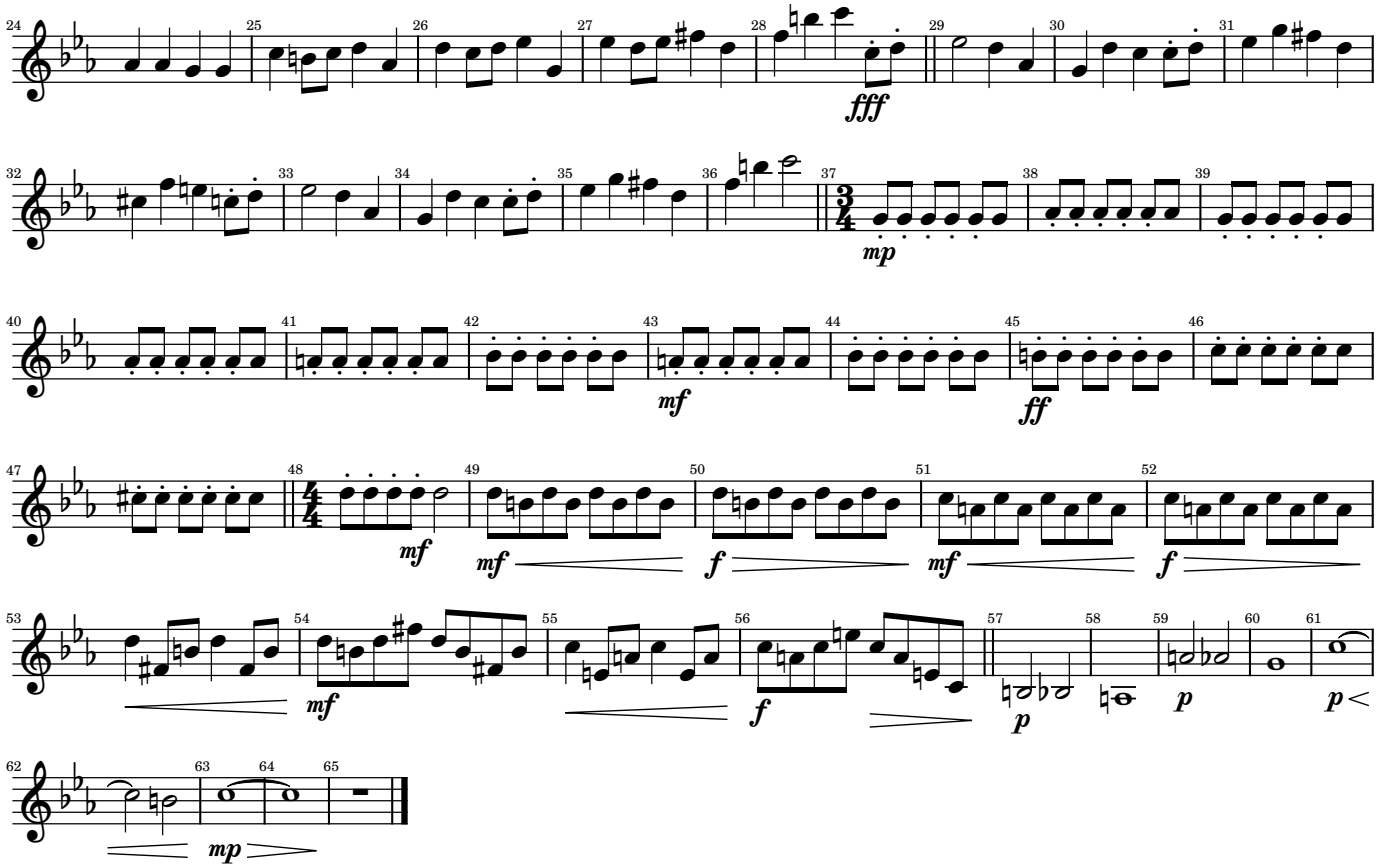

Legends of Azeroth

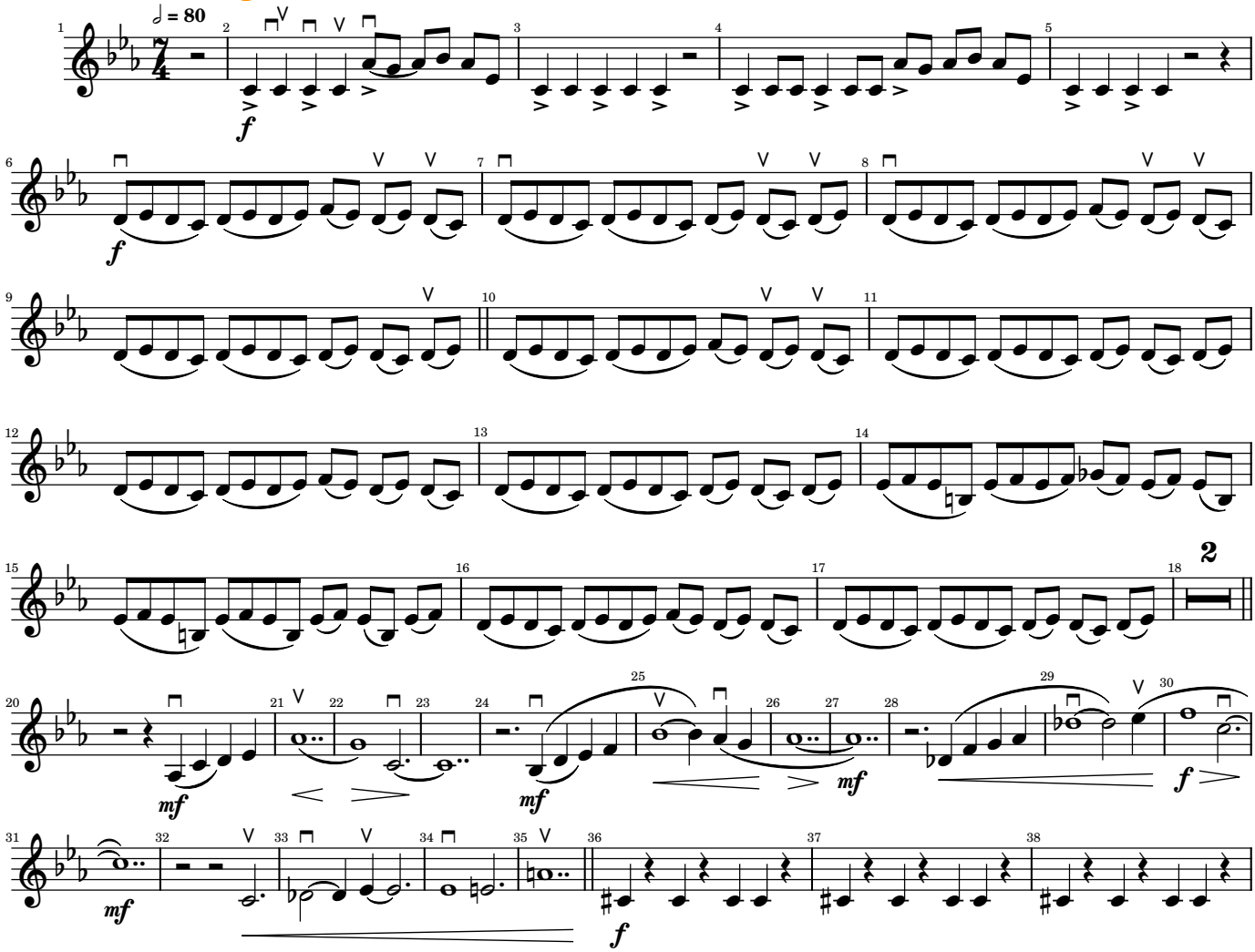

Video Games and Music

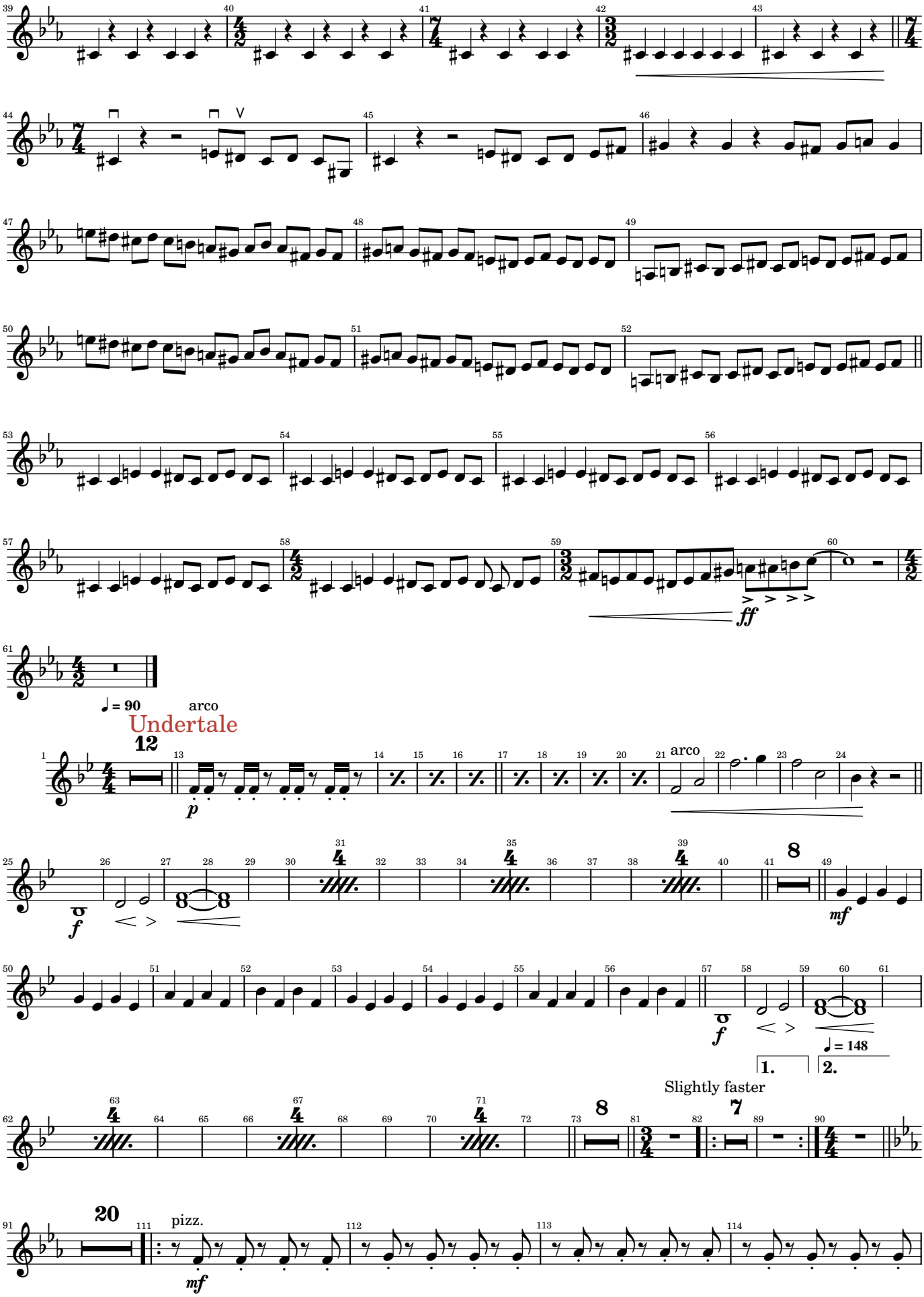

Video Games and Music

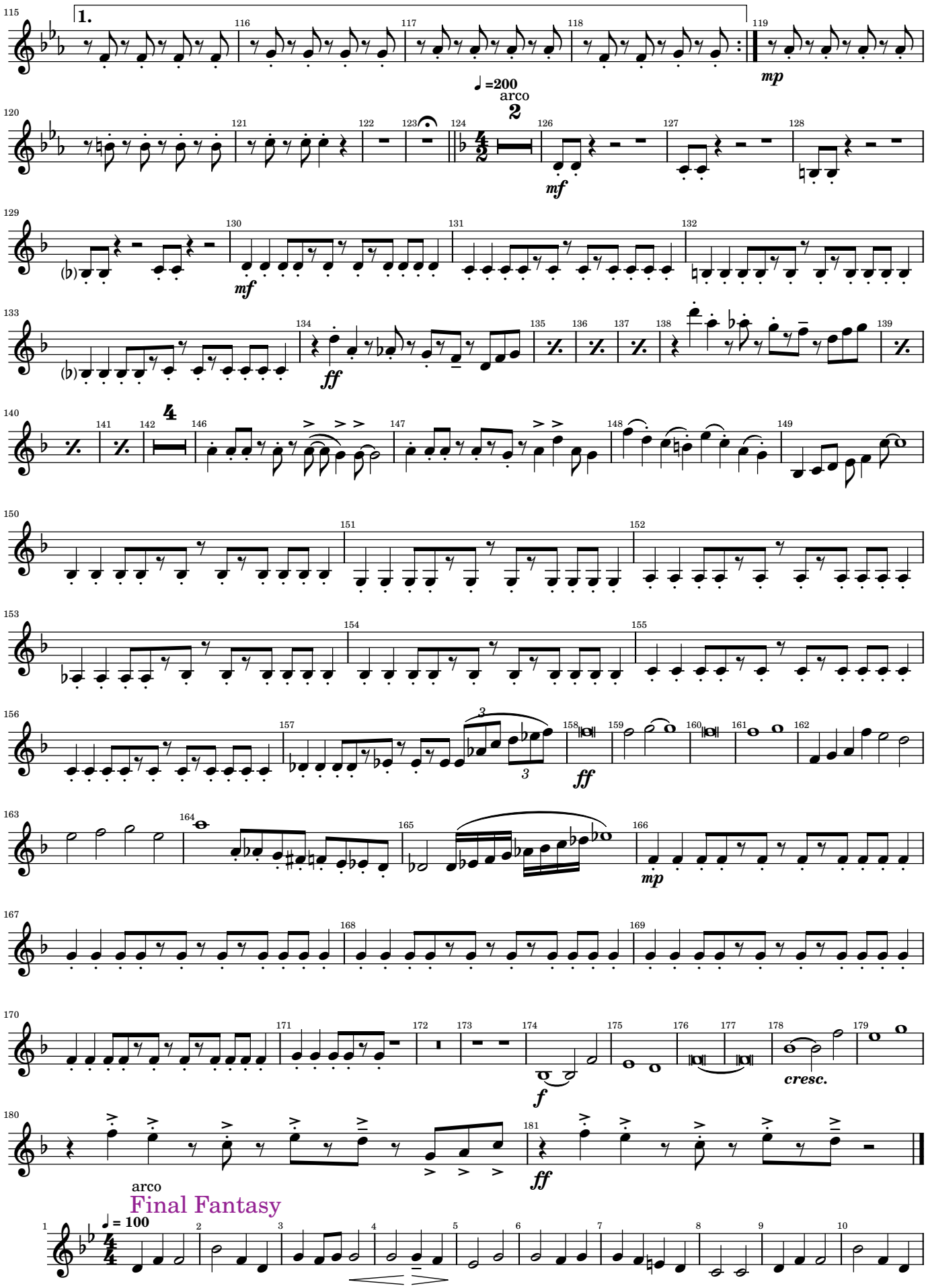

Video Games and Music

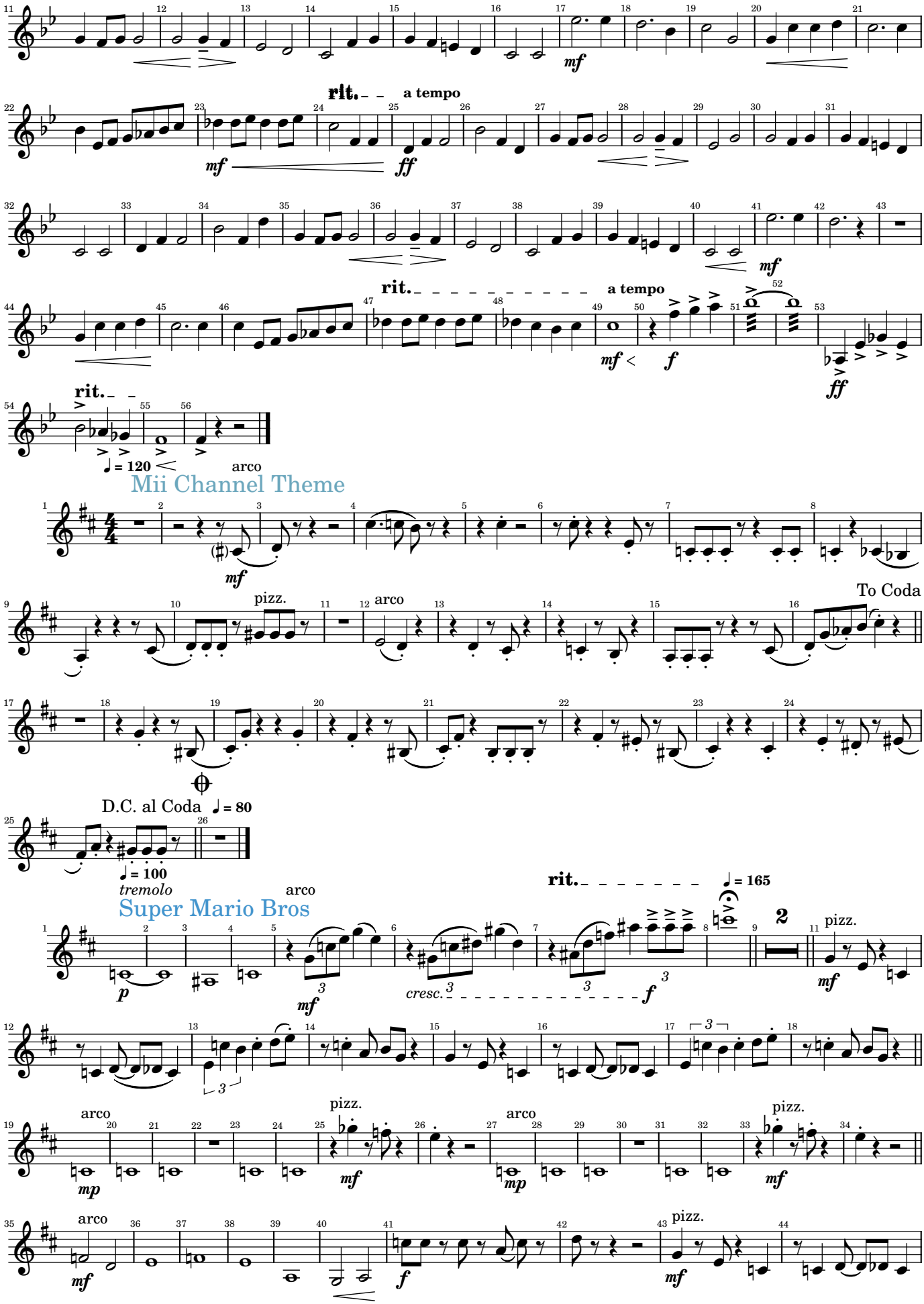

Video Games and Music

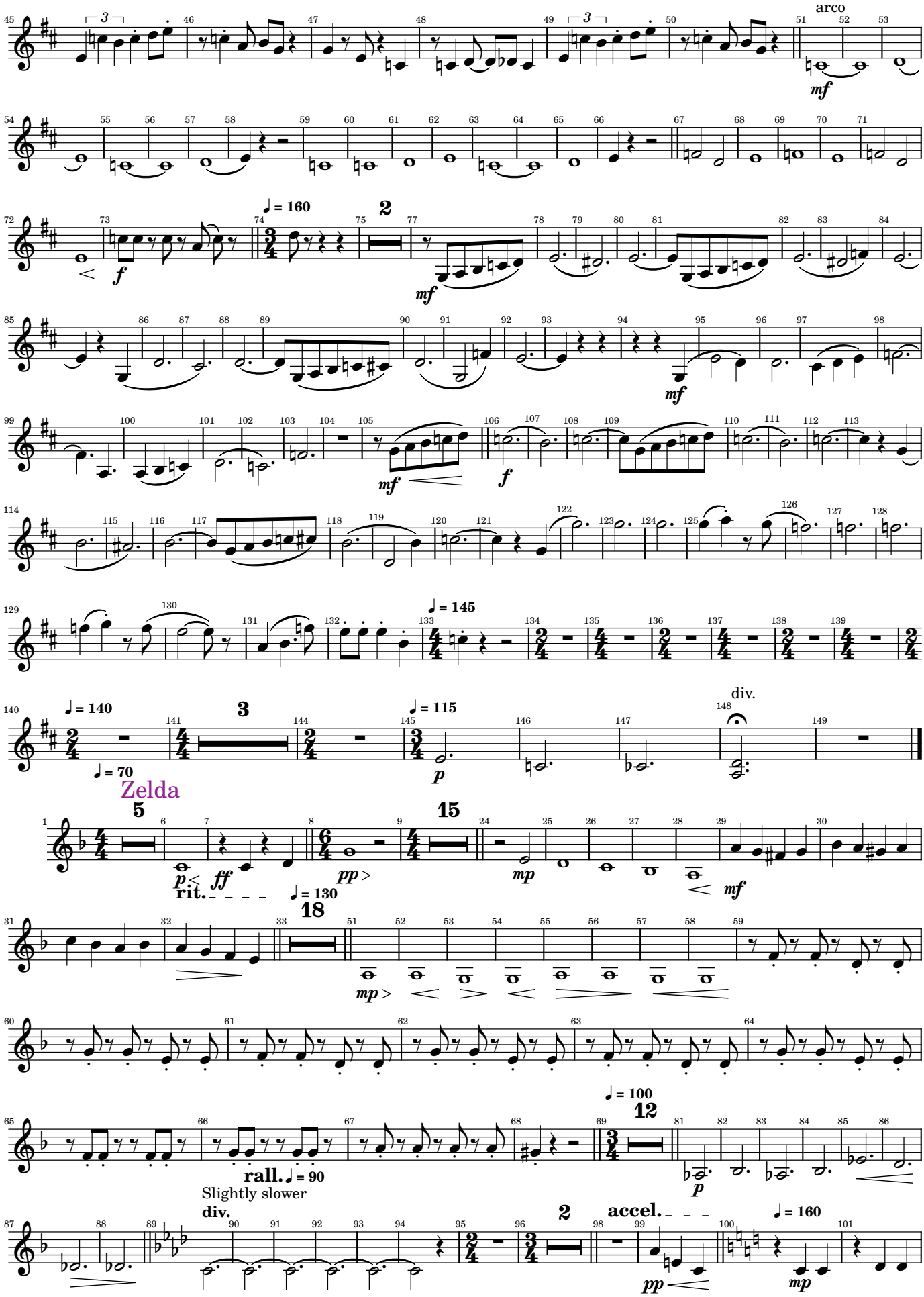

Video Games and Music

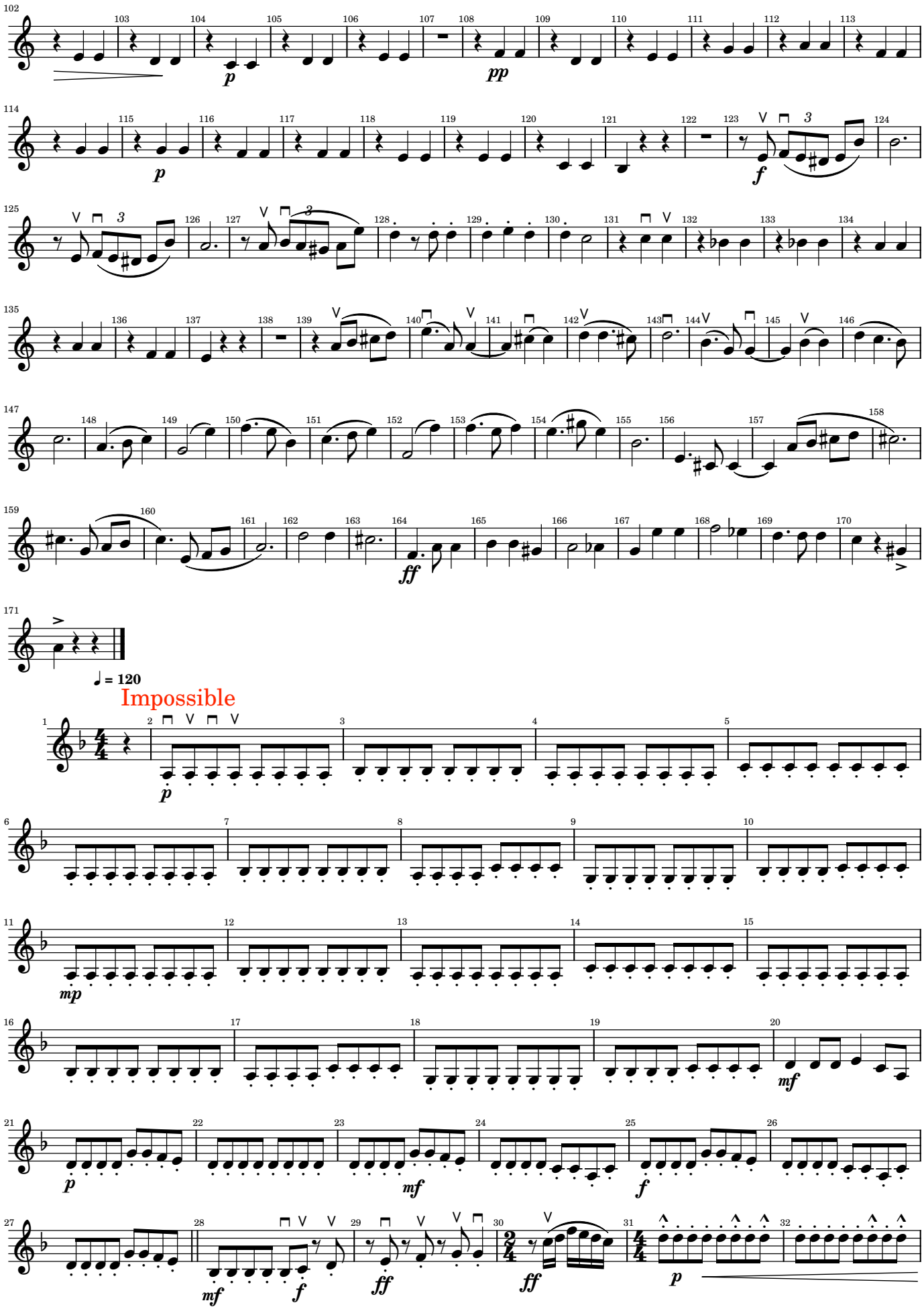

Video Games and Music

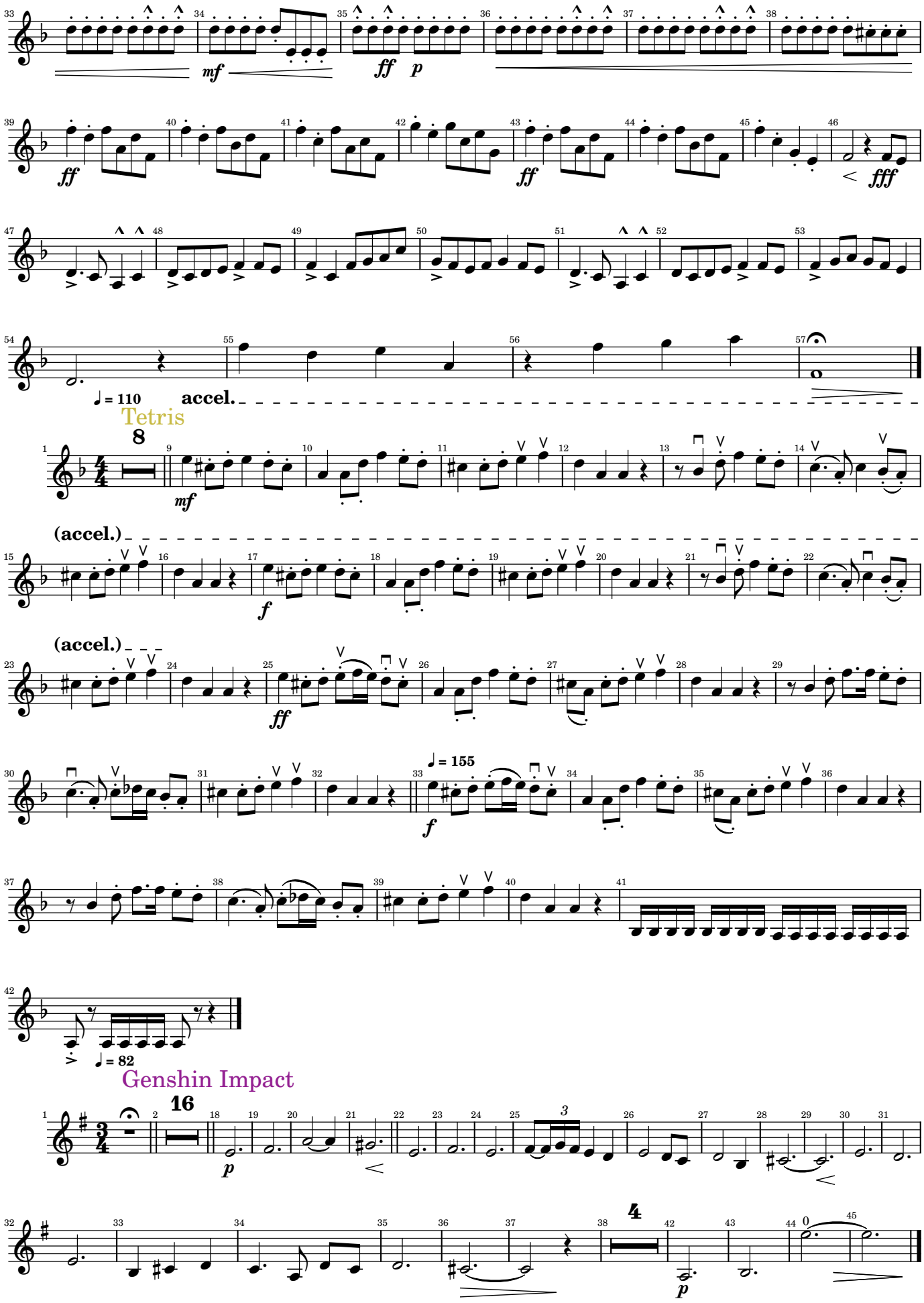

Video Games and Music

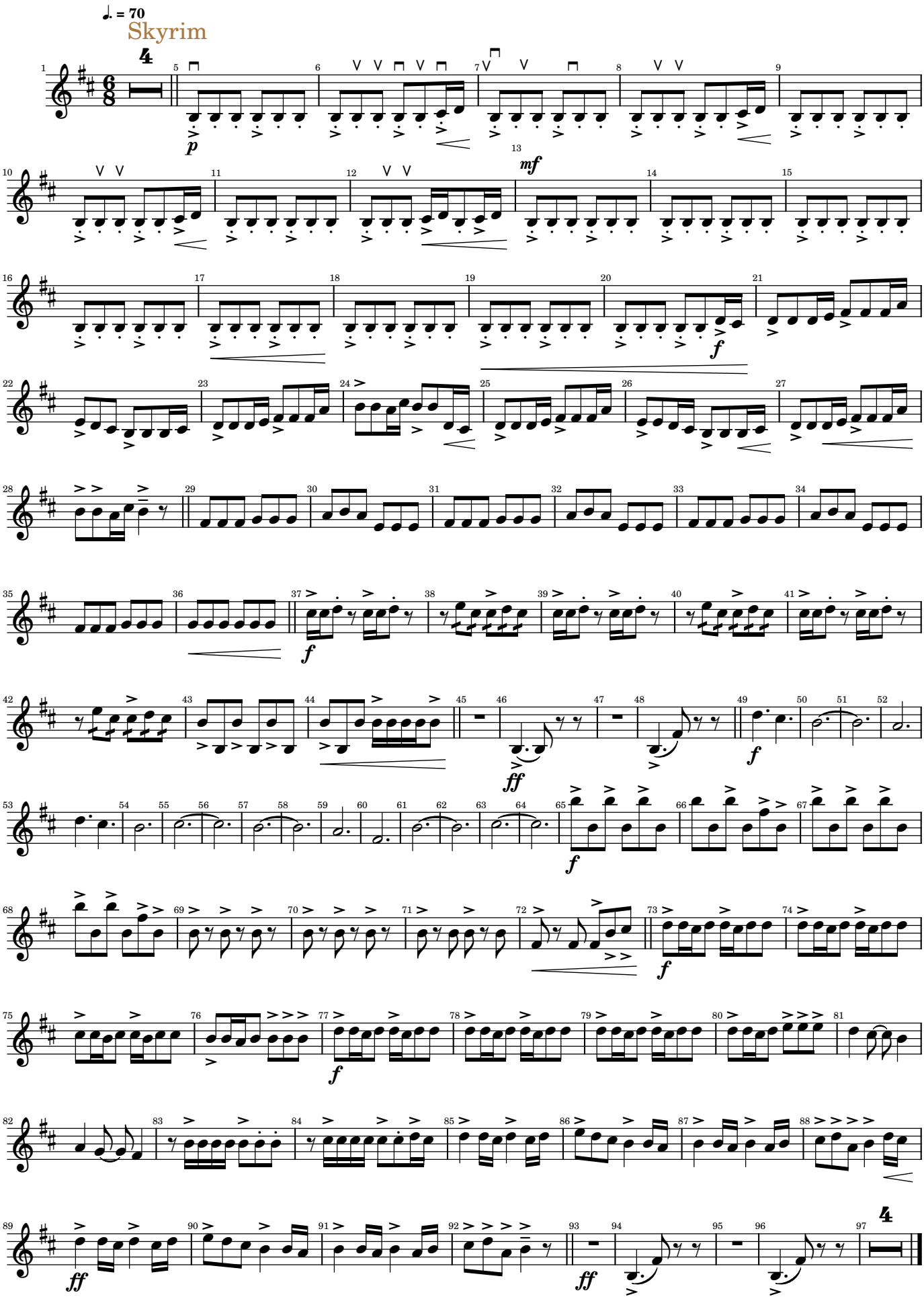

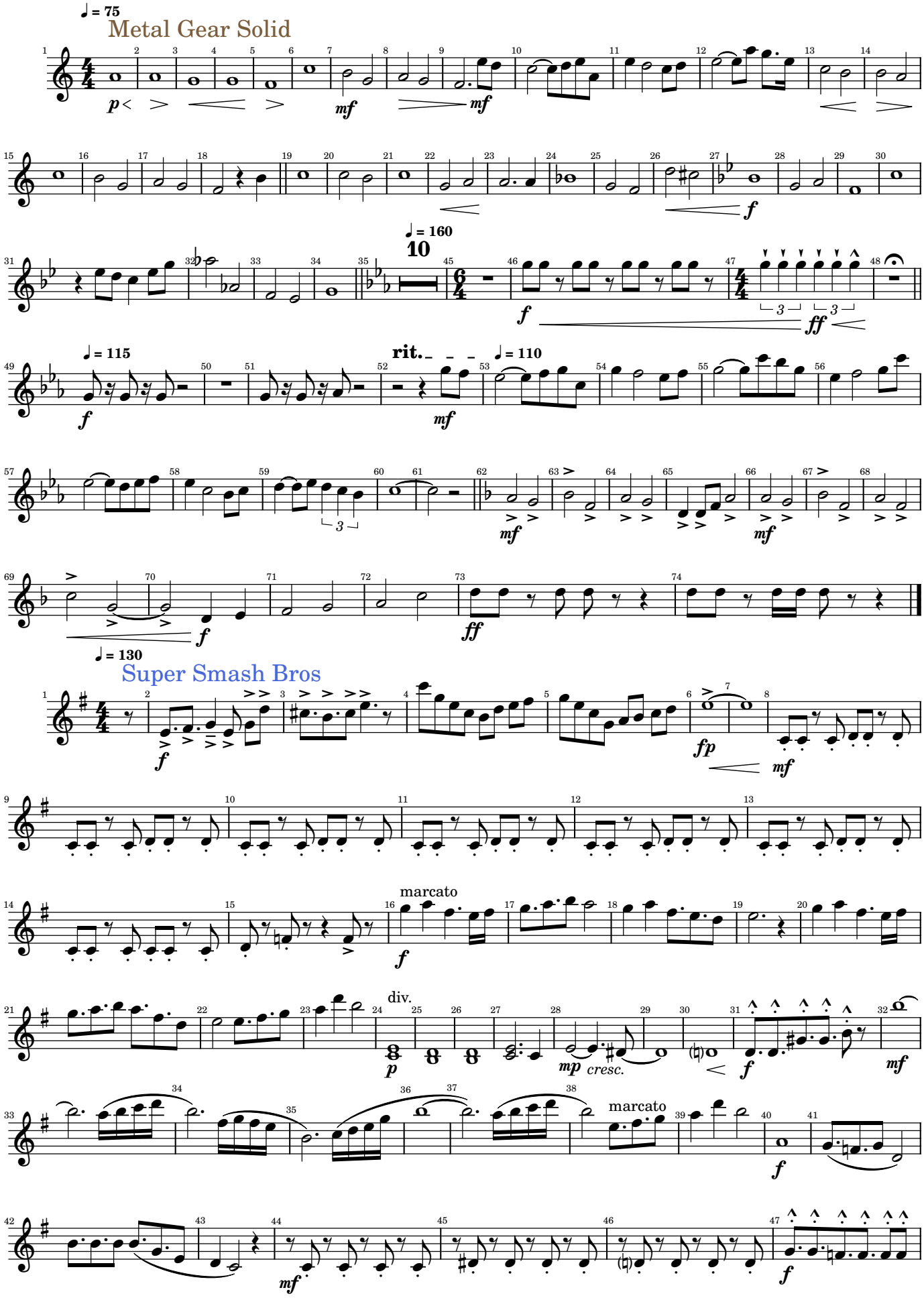
♩ = 75
Metal Gear Solid
p
mf
mf
f
♩ = 160
10
f
ff
♩ = 115
f
rit.
mf
♩ = 110
mf
mf
f
ff
♩ = 130
Super Smash Bros
f
fp
mf
marcato
f
div.
p
mp
cresc.
f
mf
marcato
f
mf
f

Video Games and Music

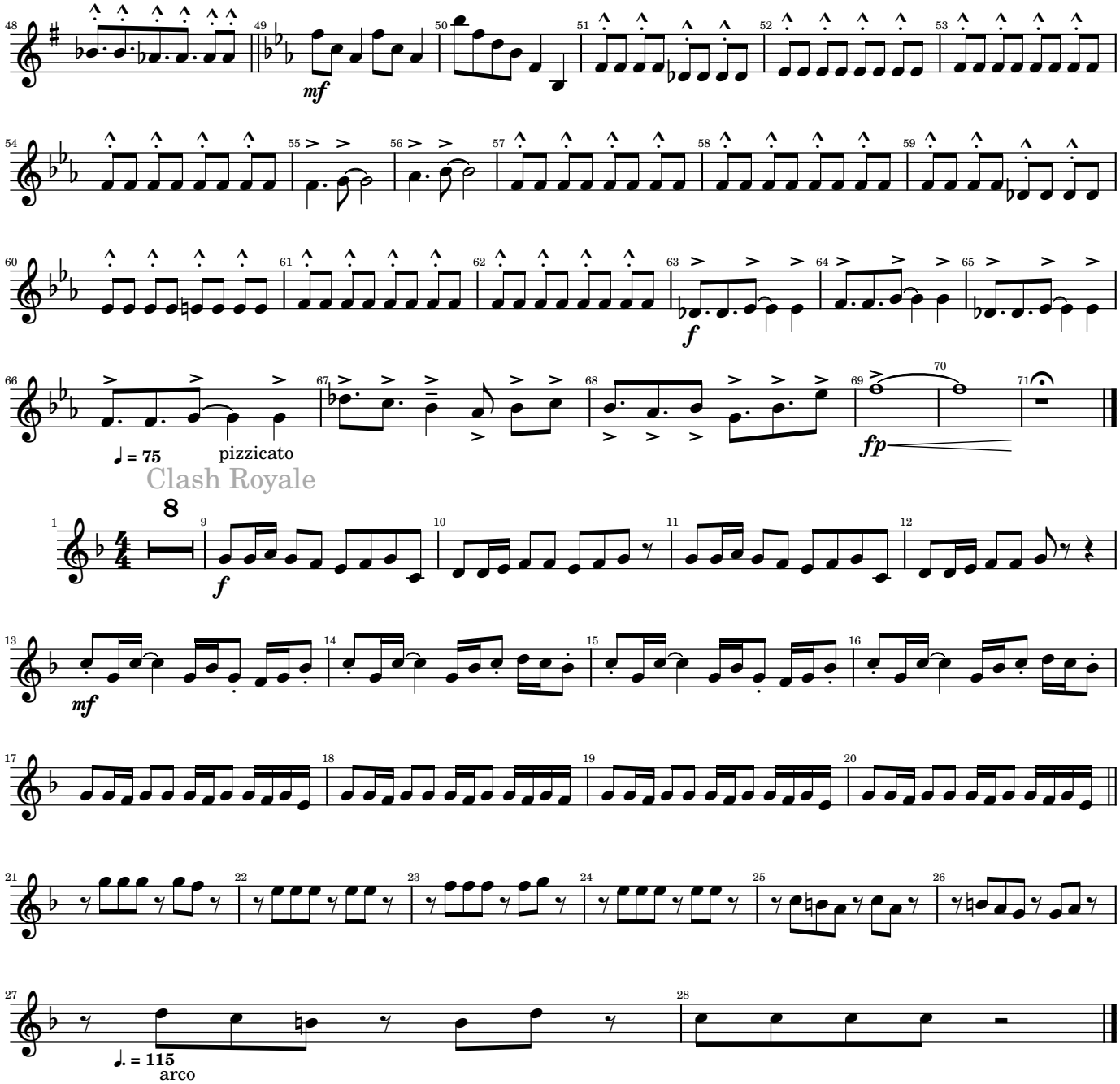

The Dream of Flight

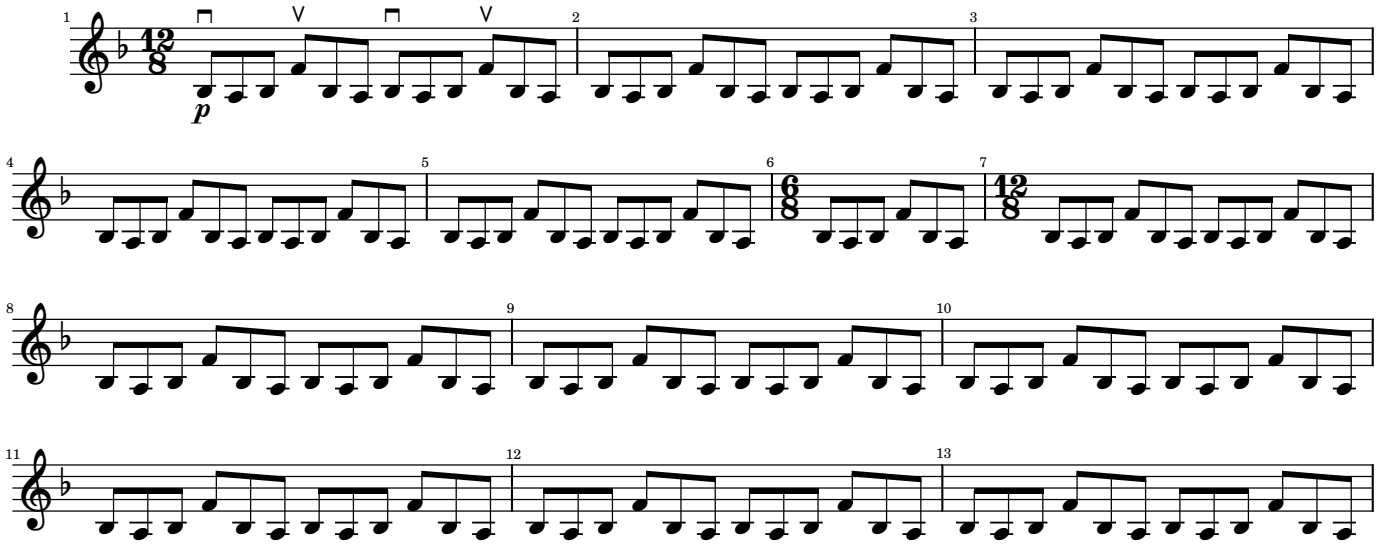

Video Games and Music

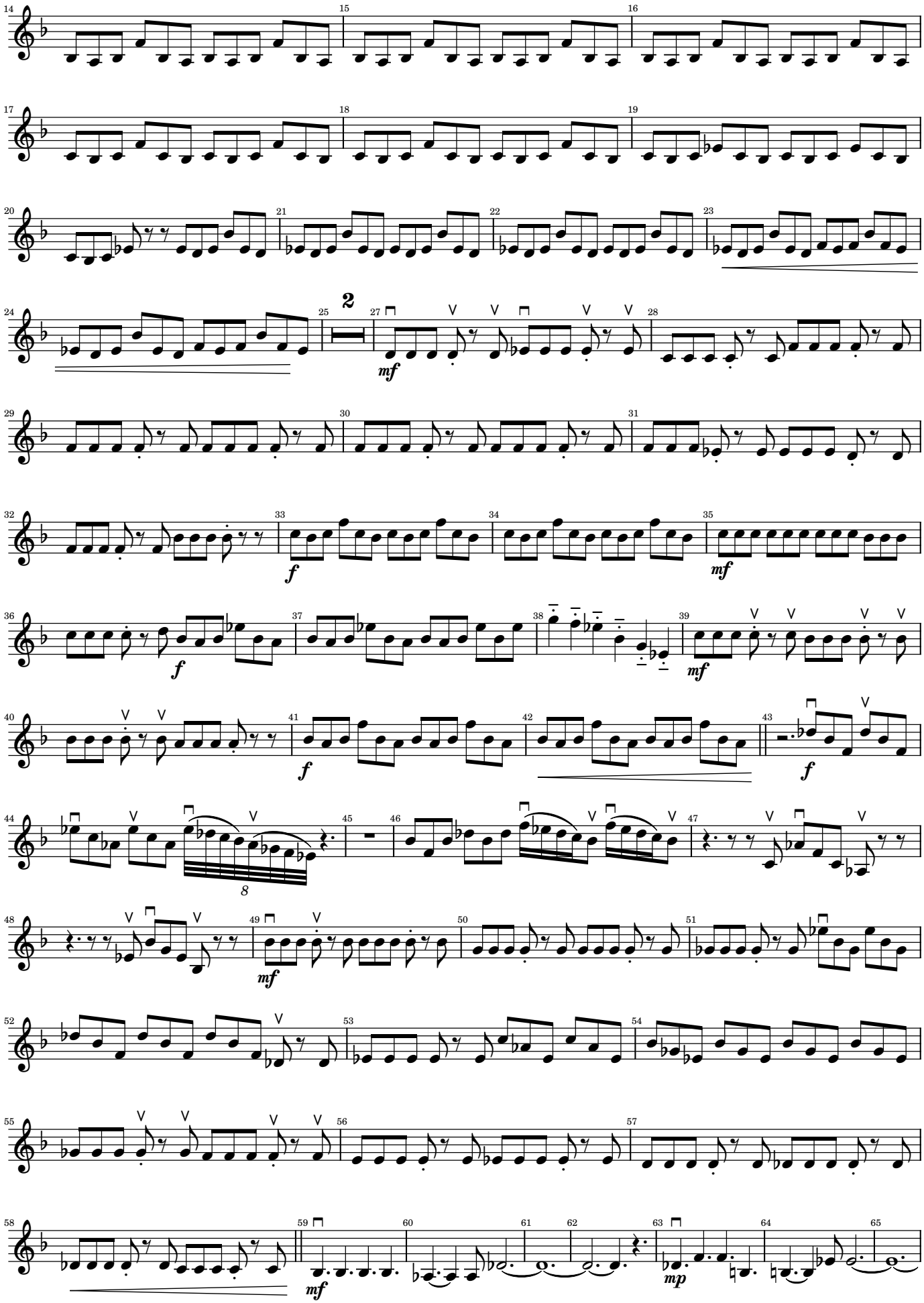

Video Games and Music

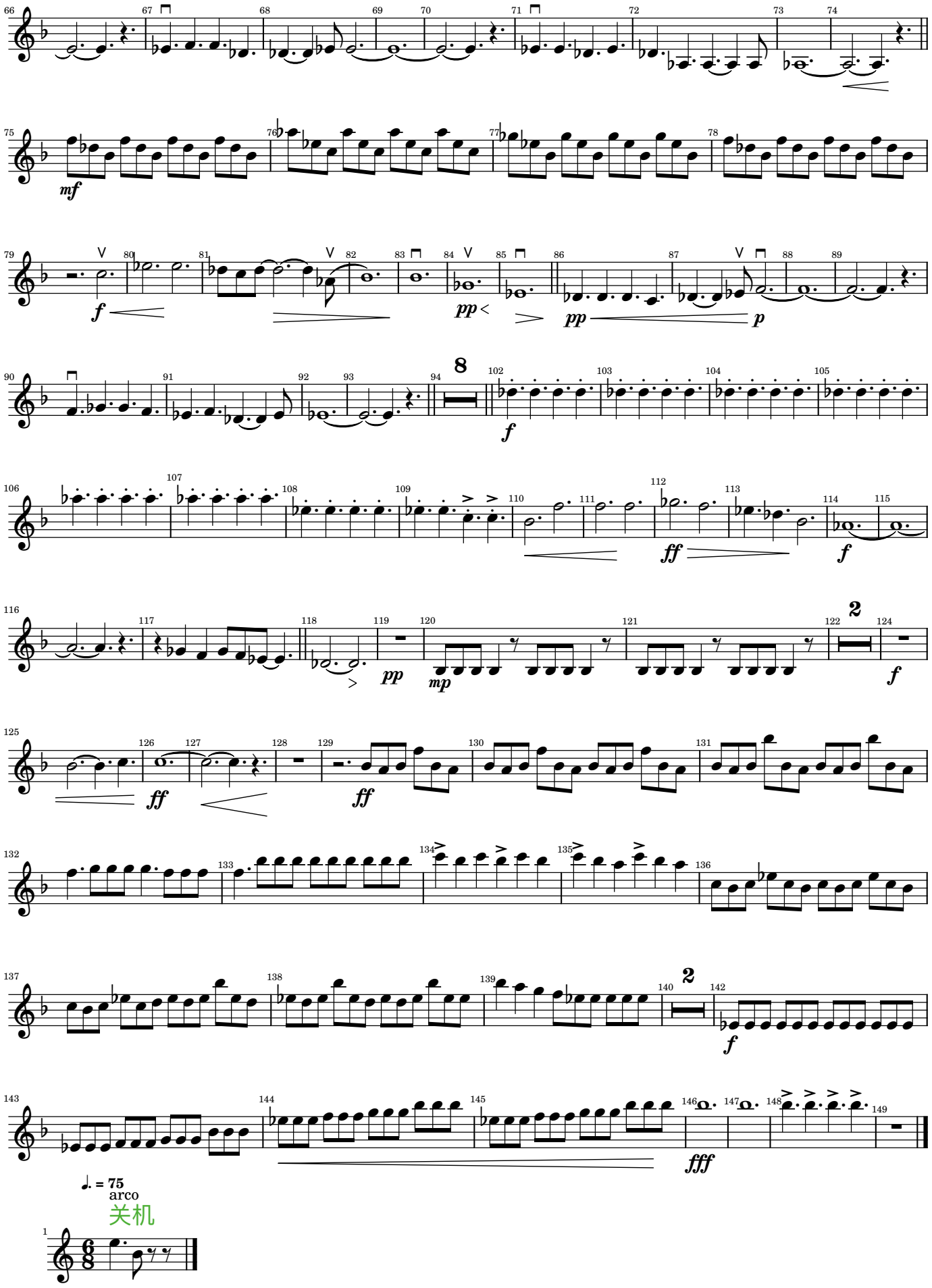

Video Games and Music

Violin 3

Arr. Tubbs

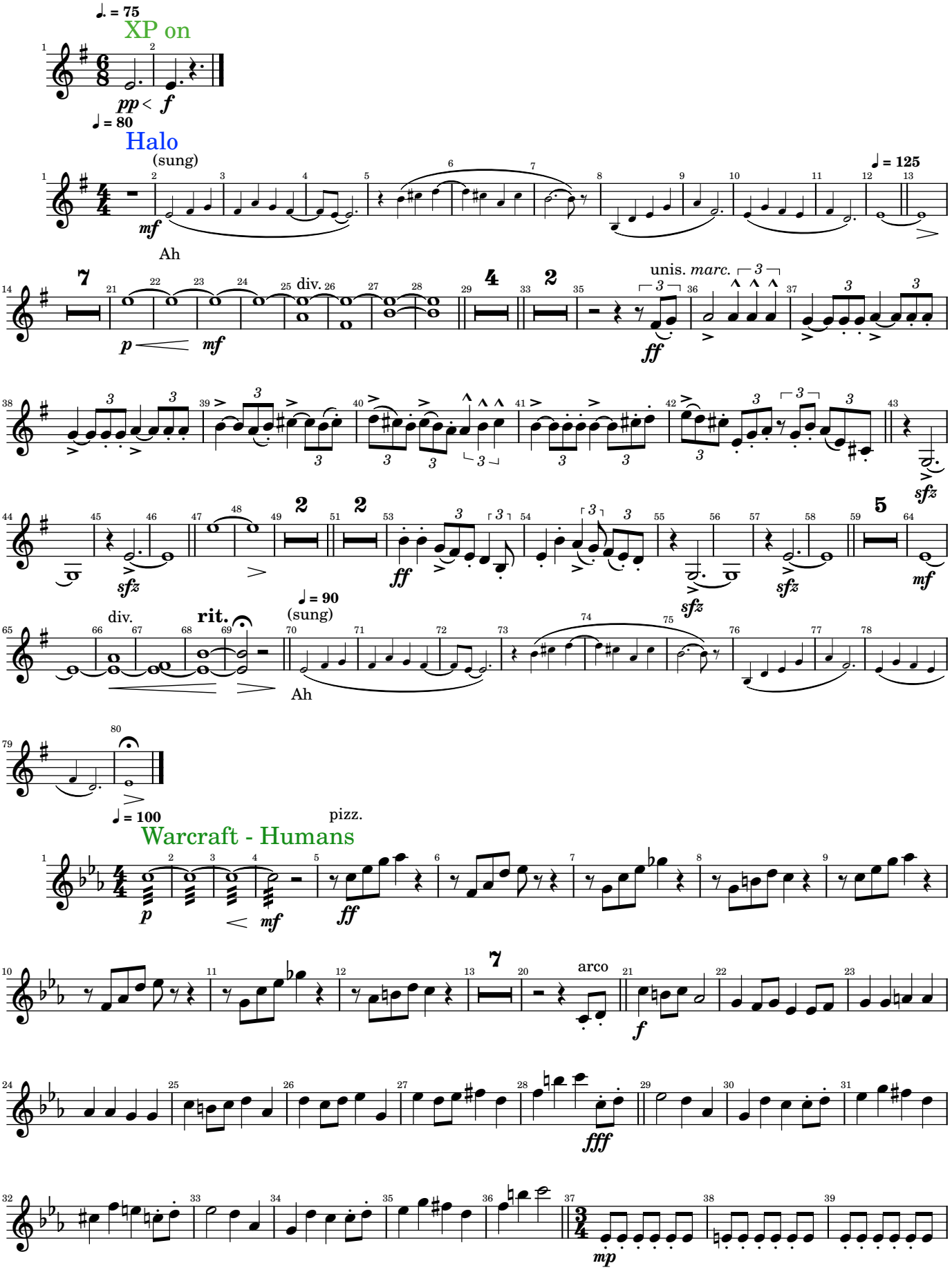

2025-04-07

Video Games and Music

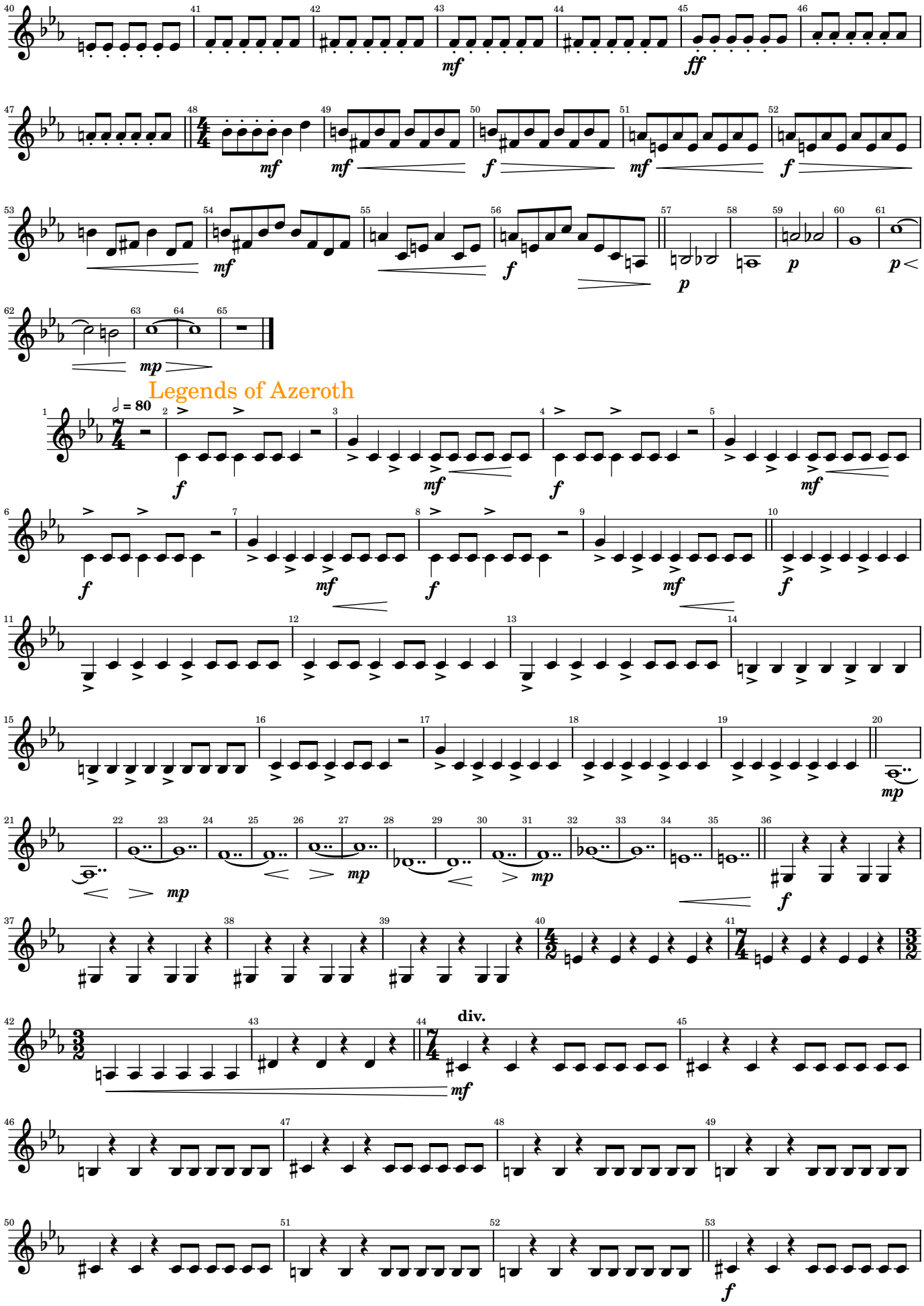

Video Games and Music

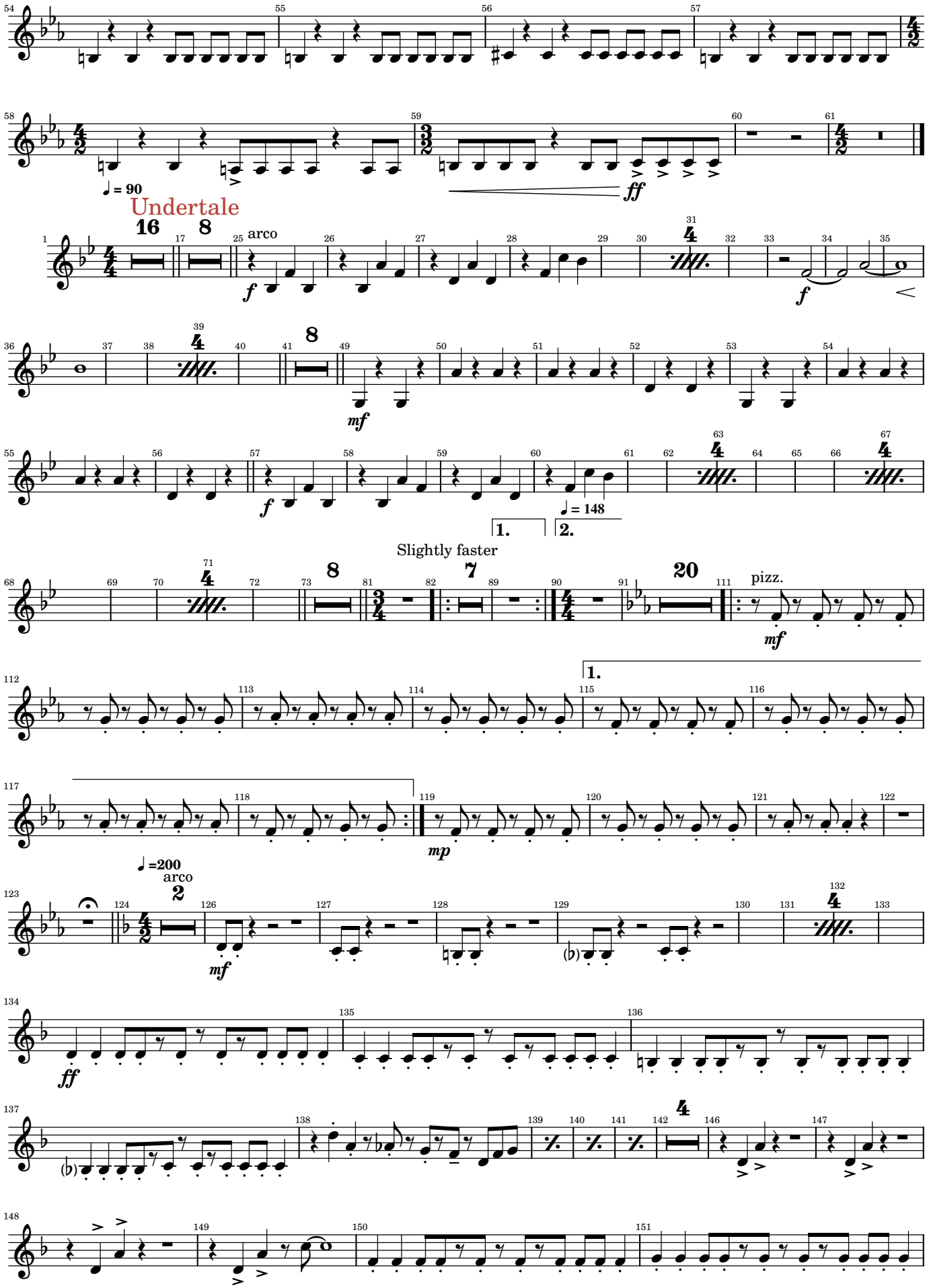

Video Games and Music

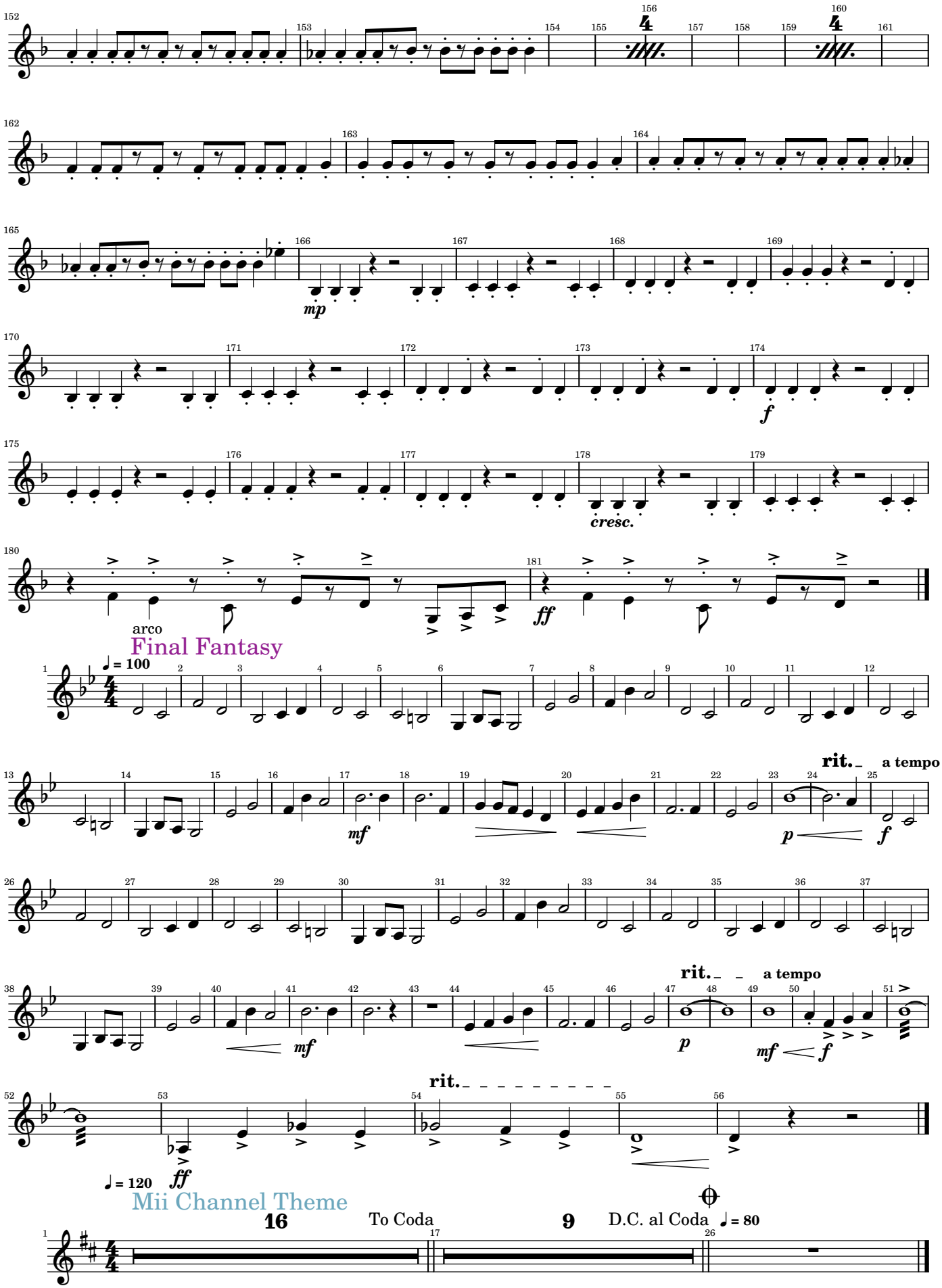

Video Games and Music

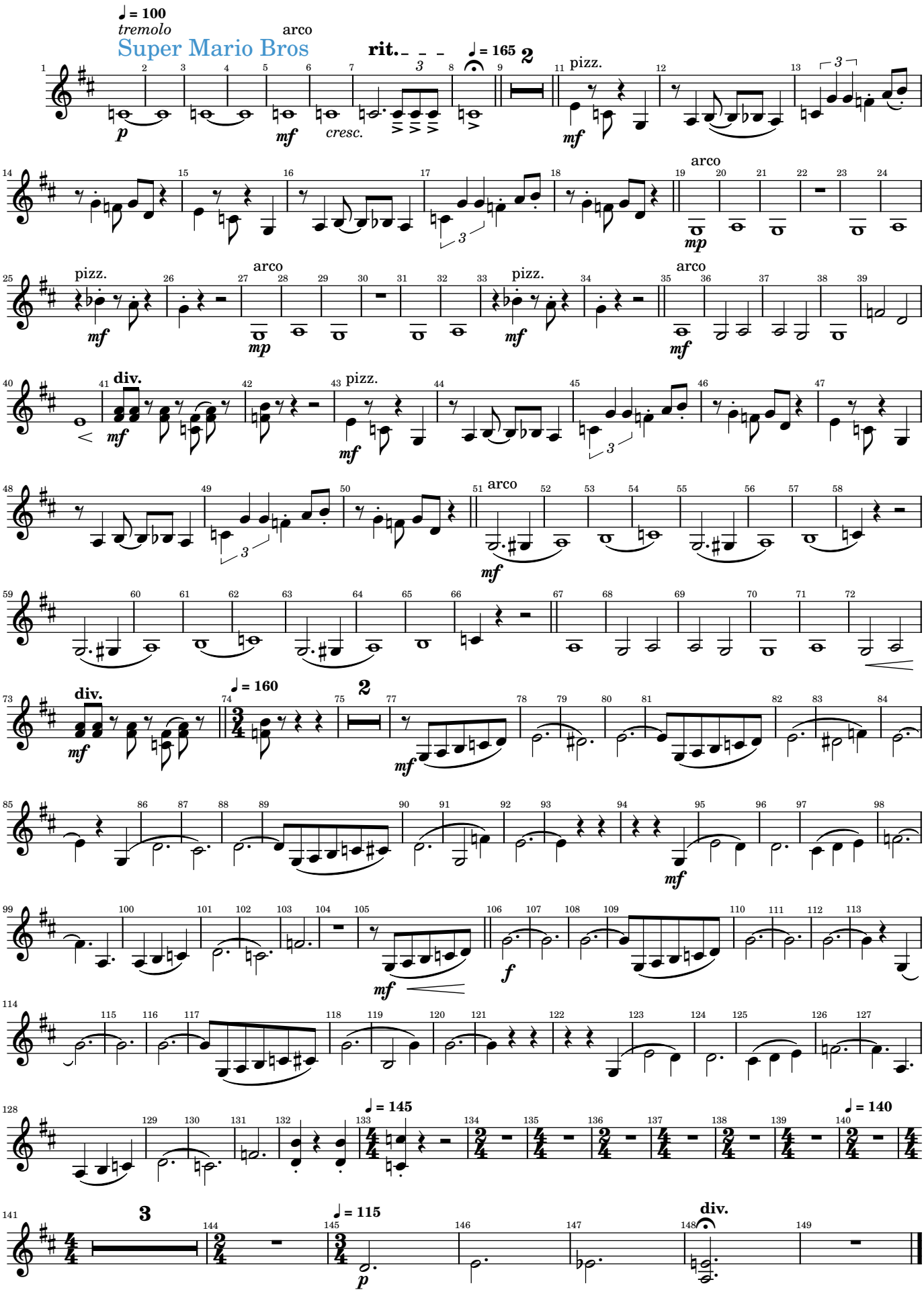

Video Games and Music

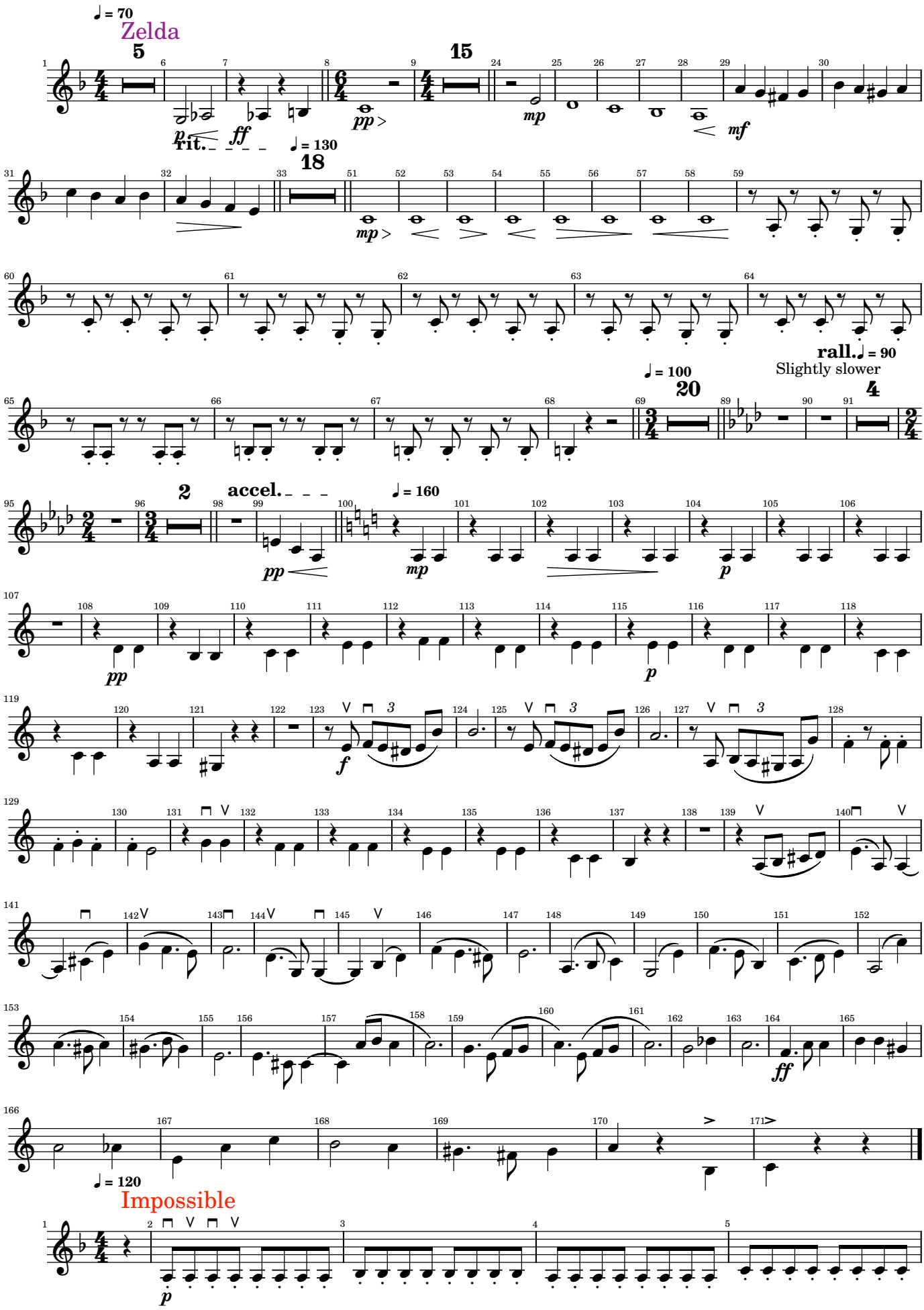

Video Games and Music

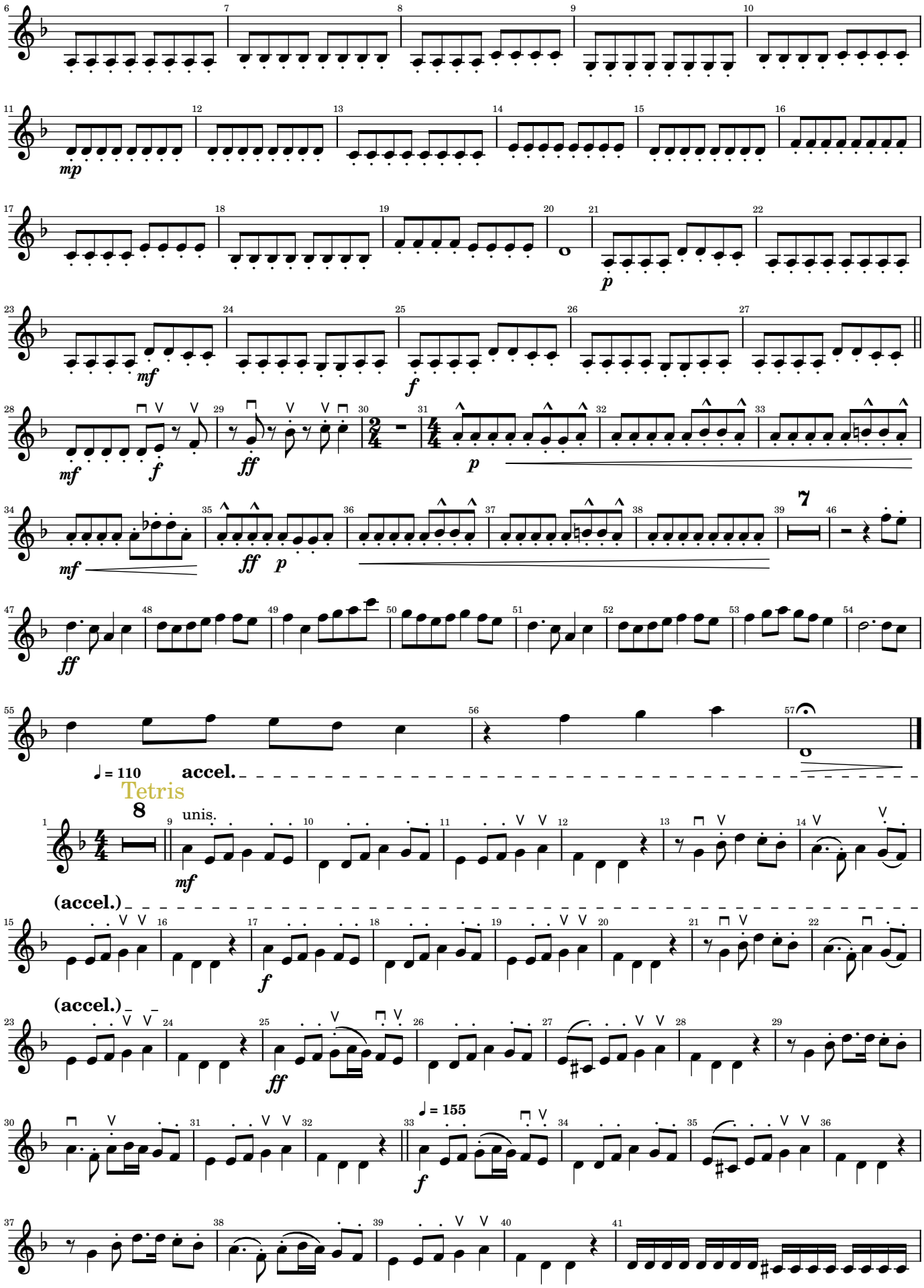

Video Games and Music

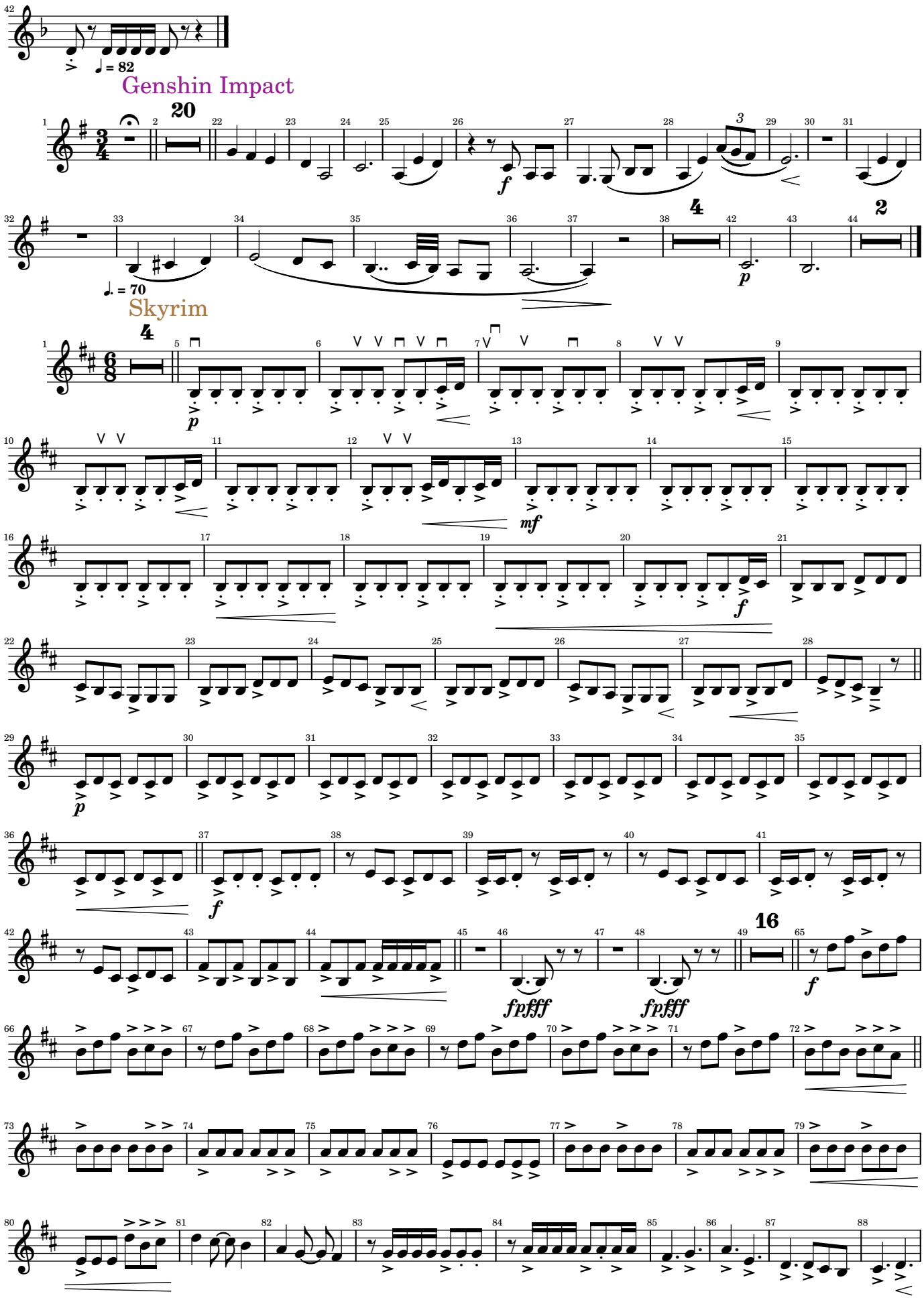

Video Games and Music

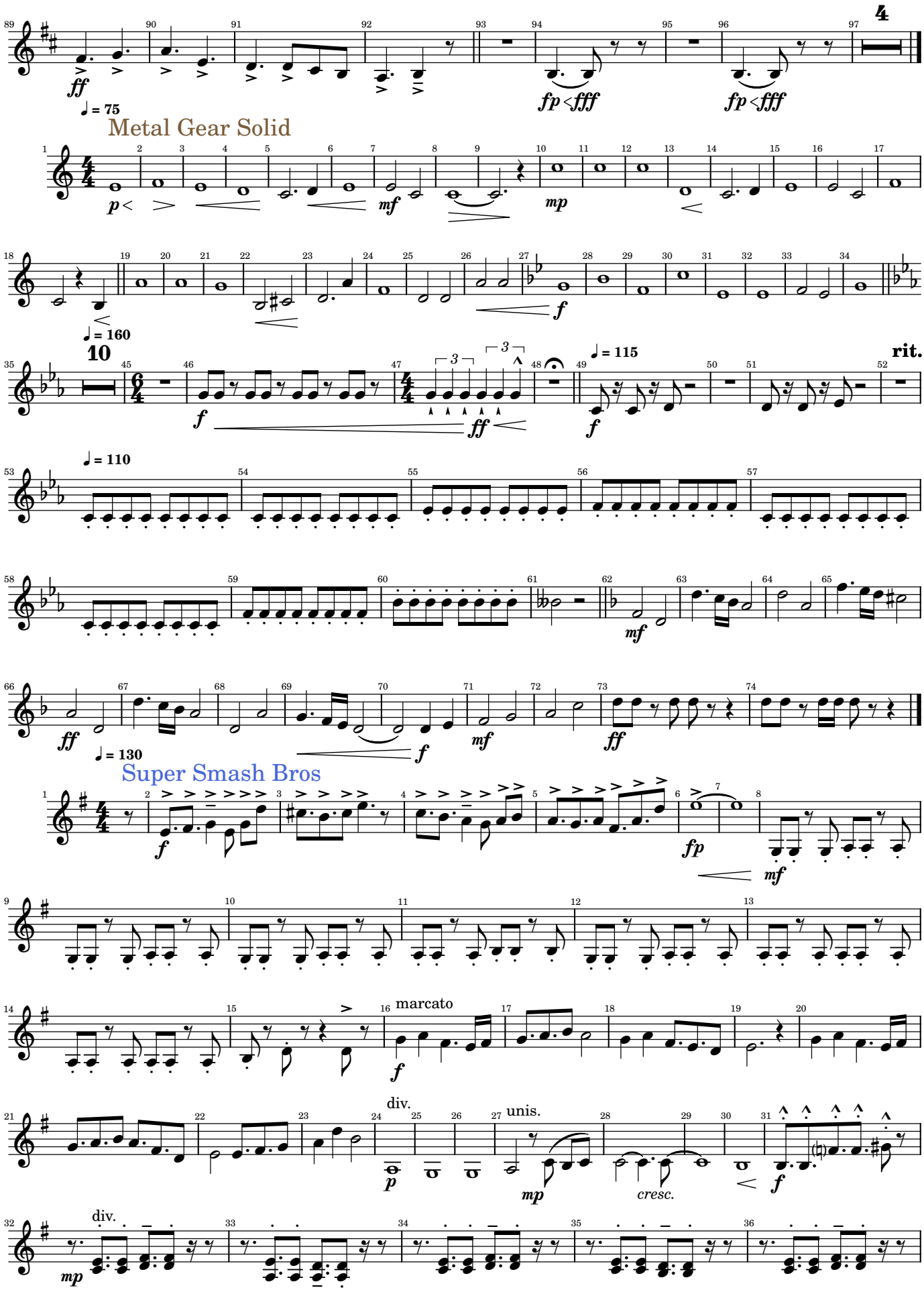

Video Games and Music

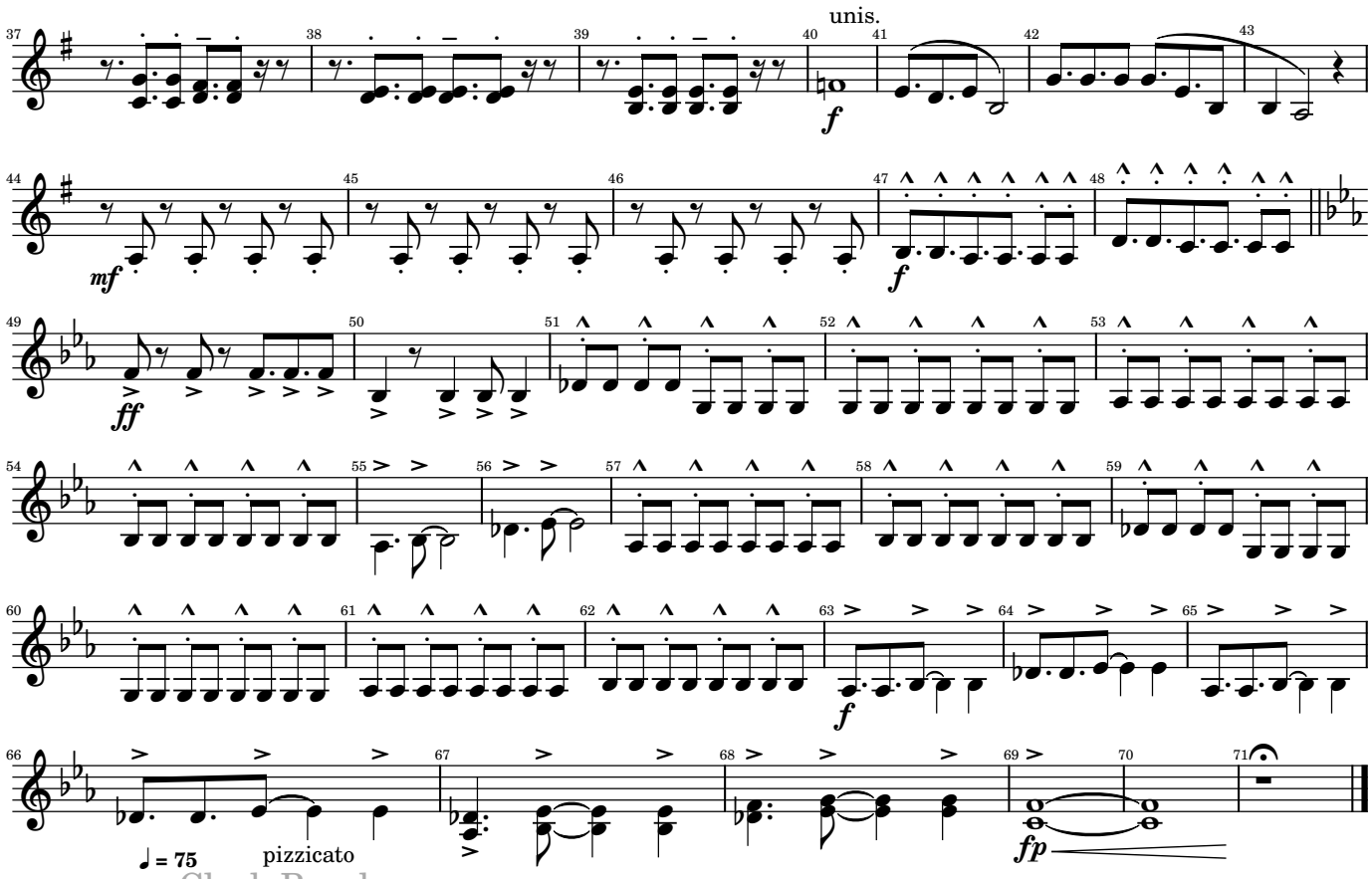

Clash Royale

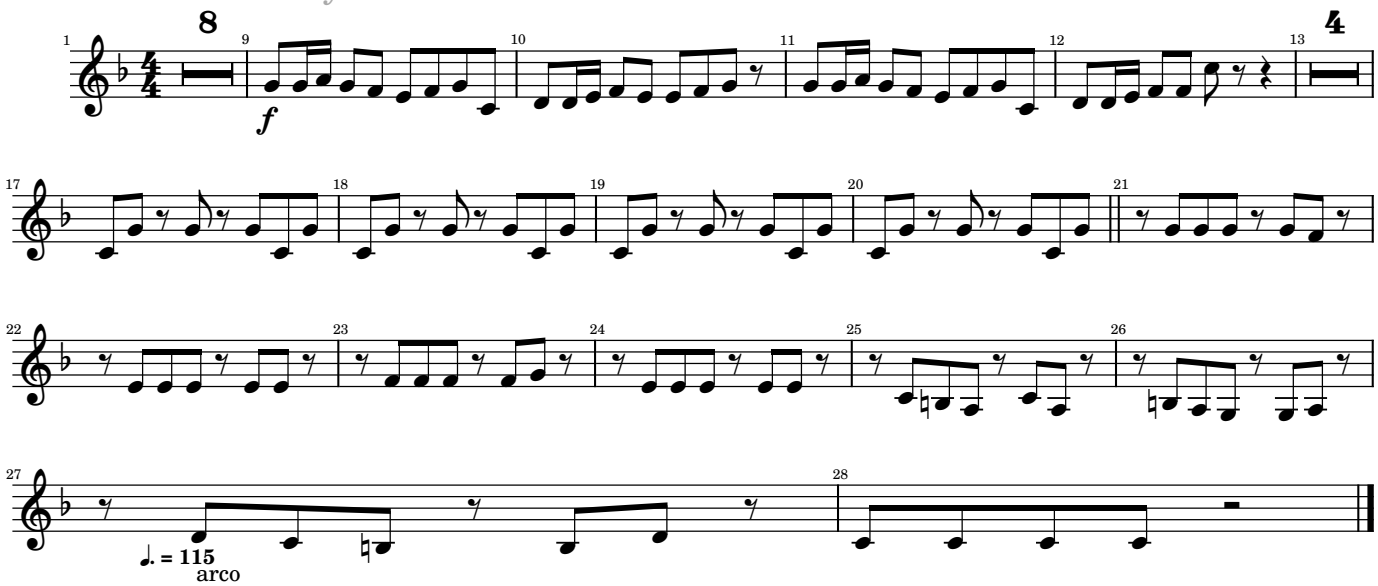

The Dream of Flight

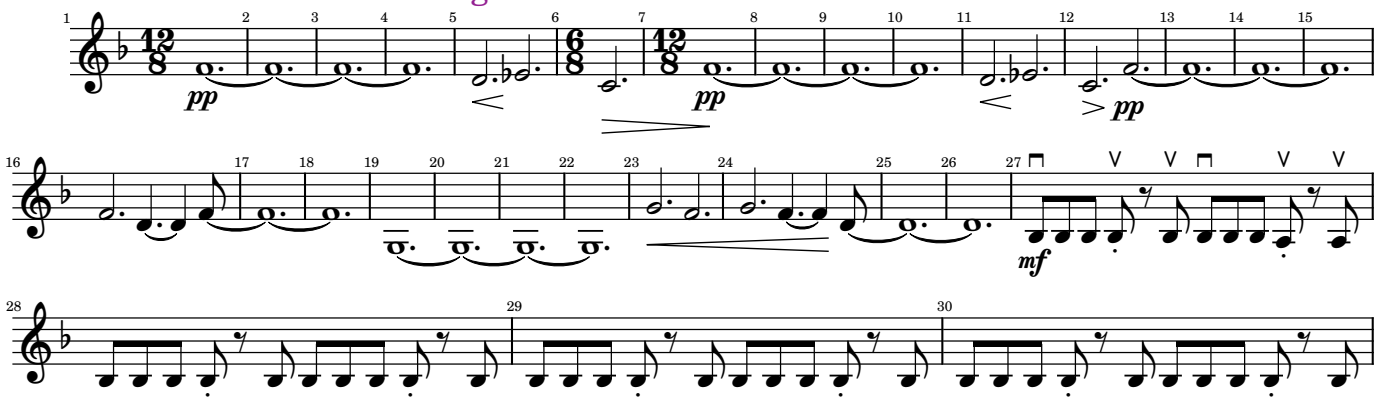

Video Games and Music

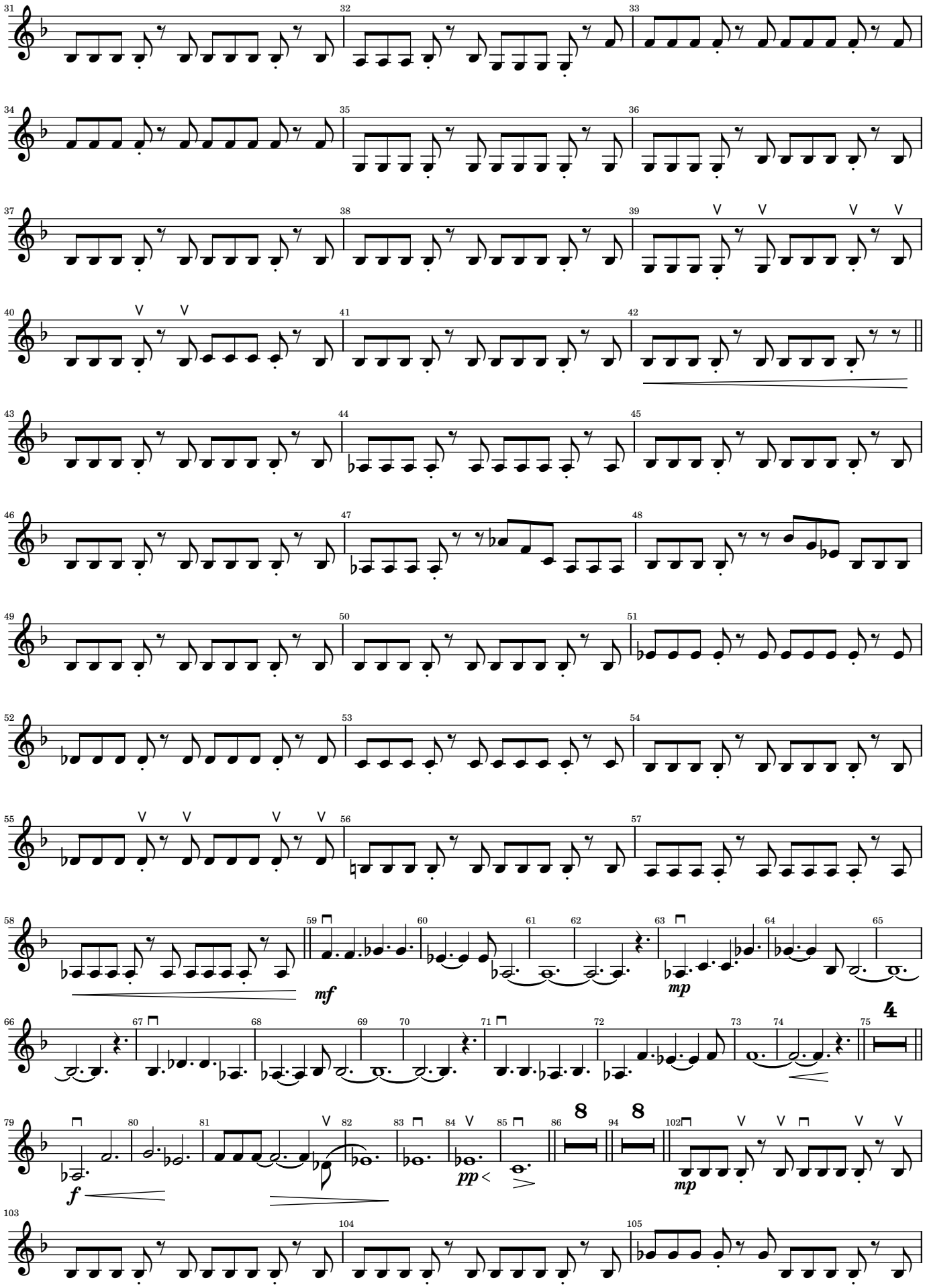

Video Games and Music

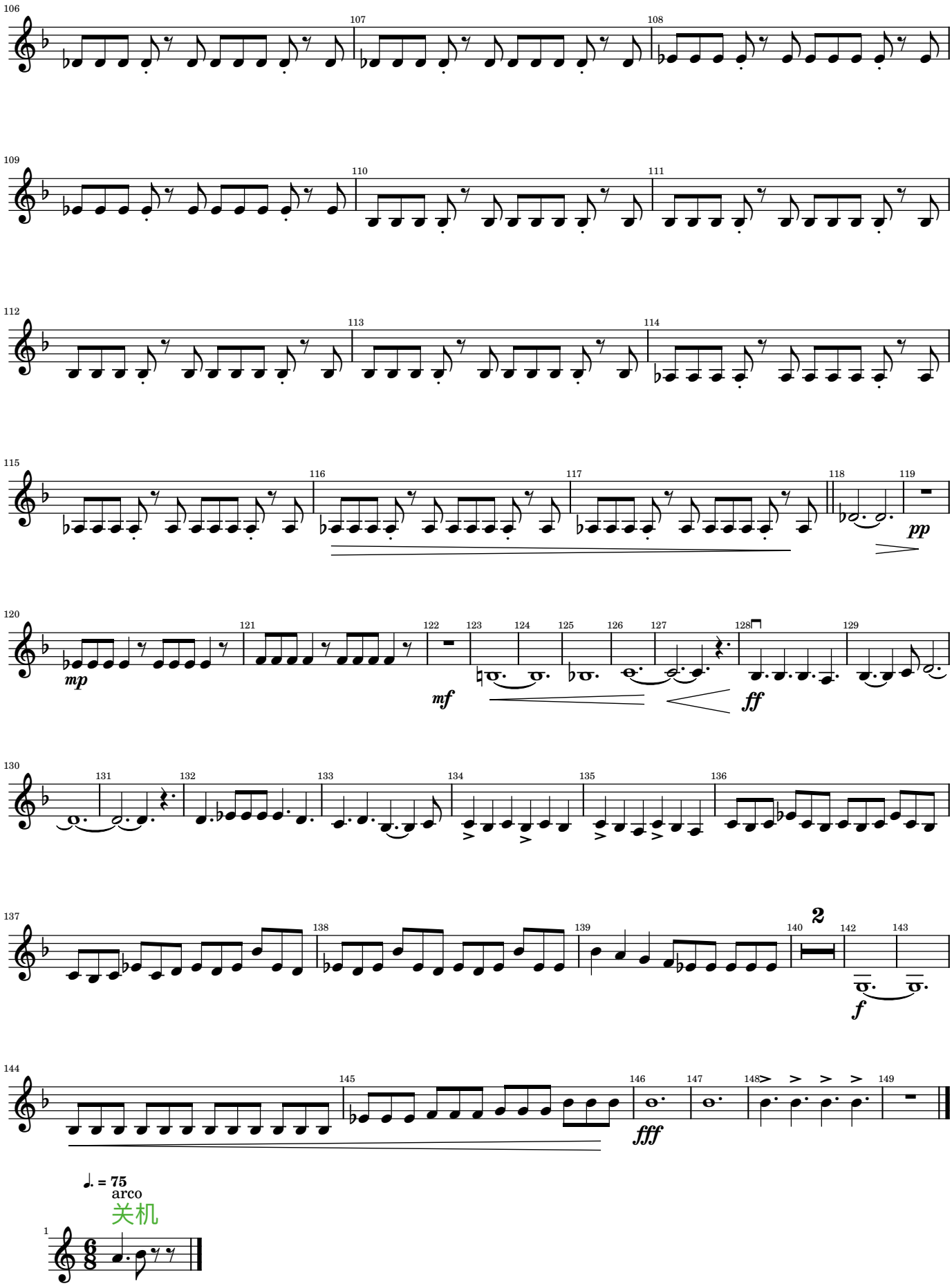

Video Games and Music

Cello 1

Arr. Tubbs

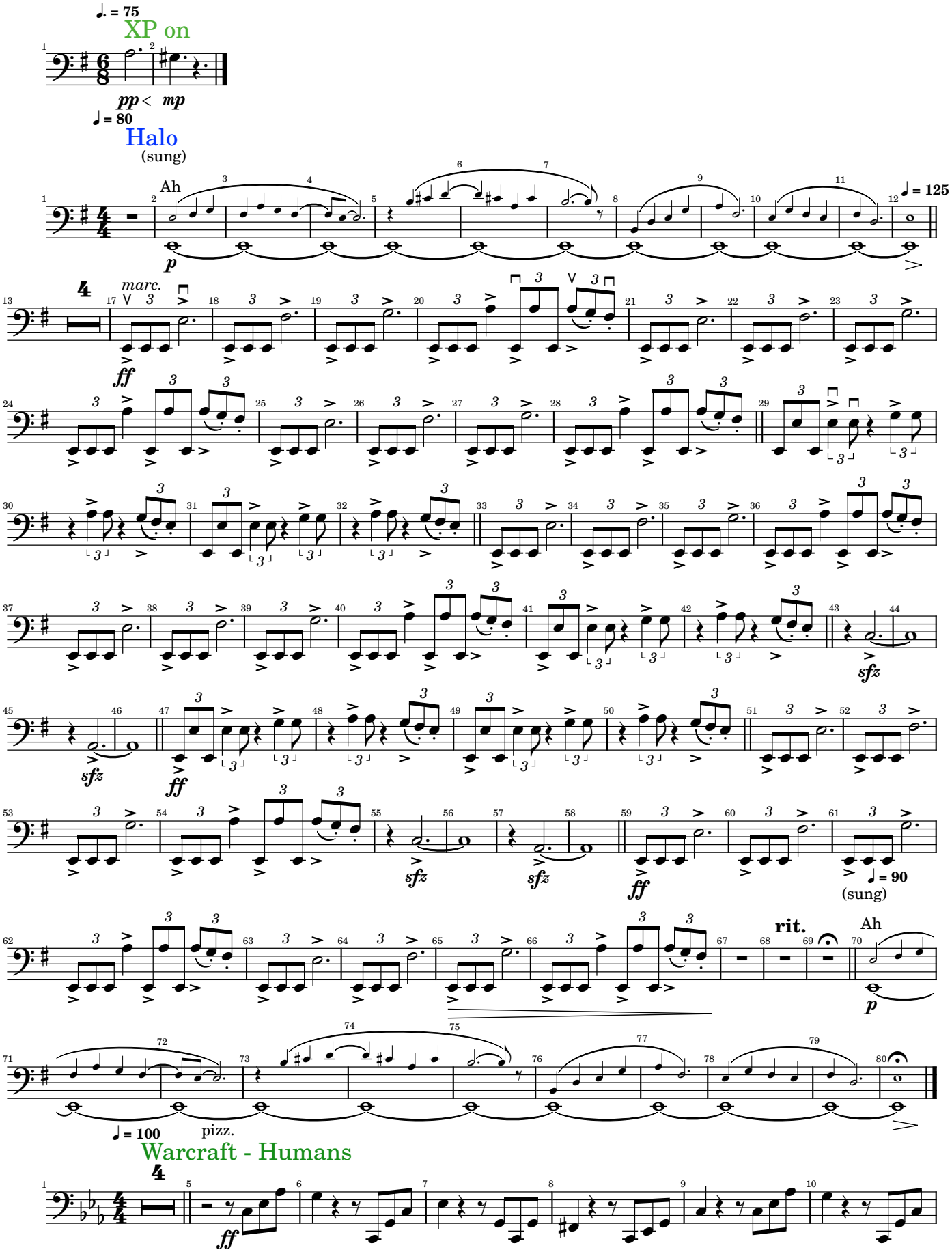

2025-04-07

Video Games and Music

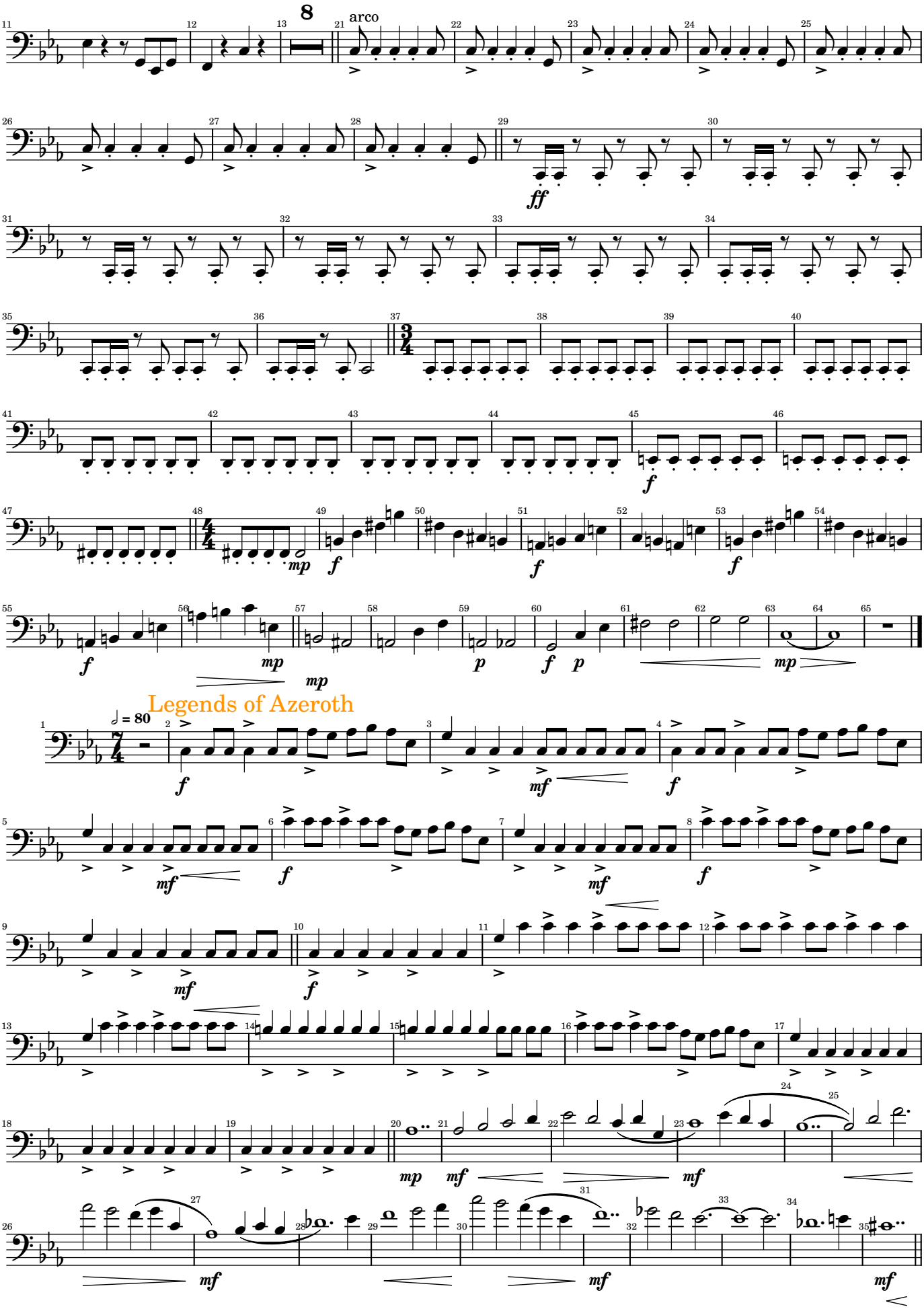

Video Games and Music

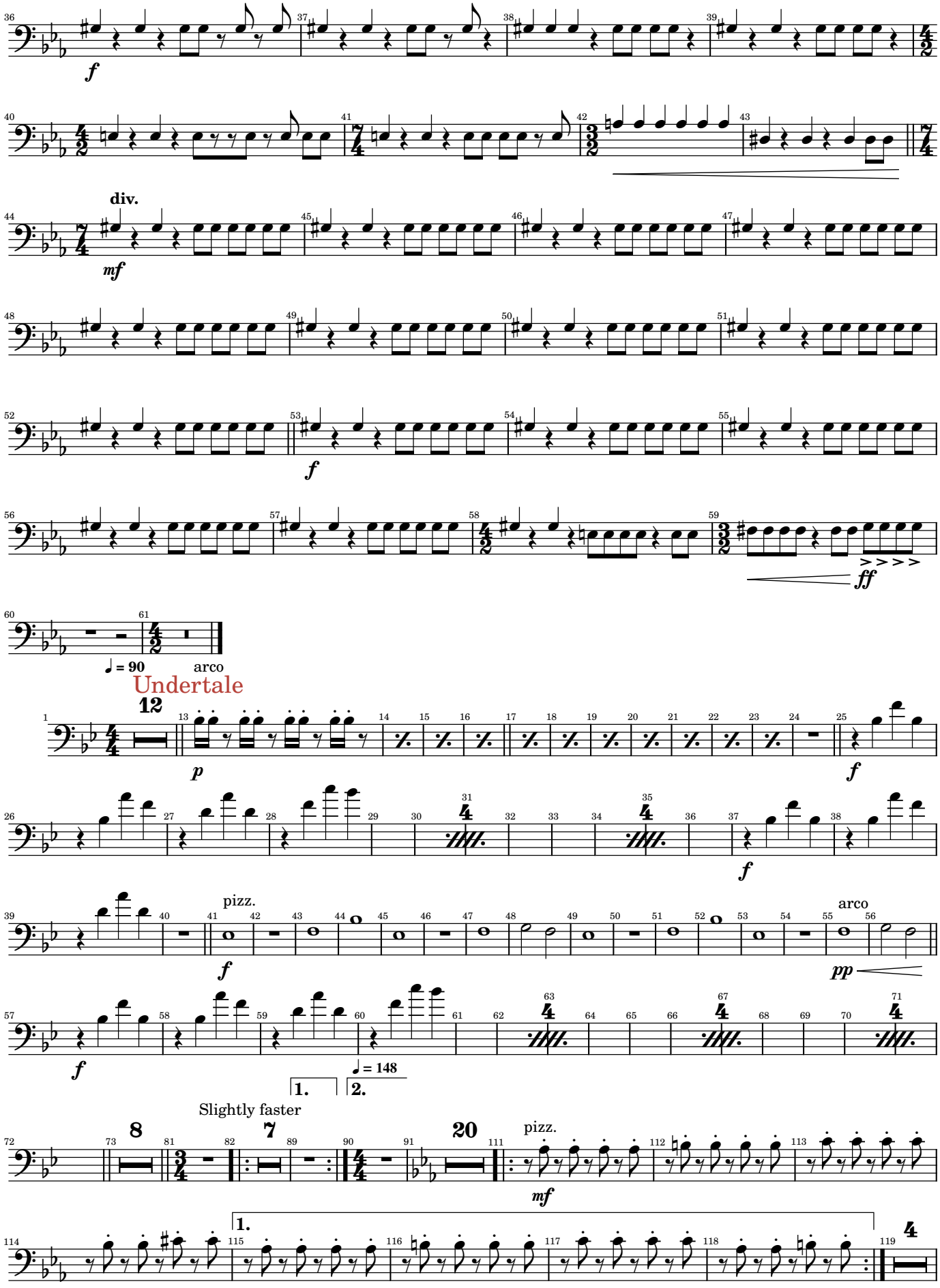

Video Games and Music

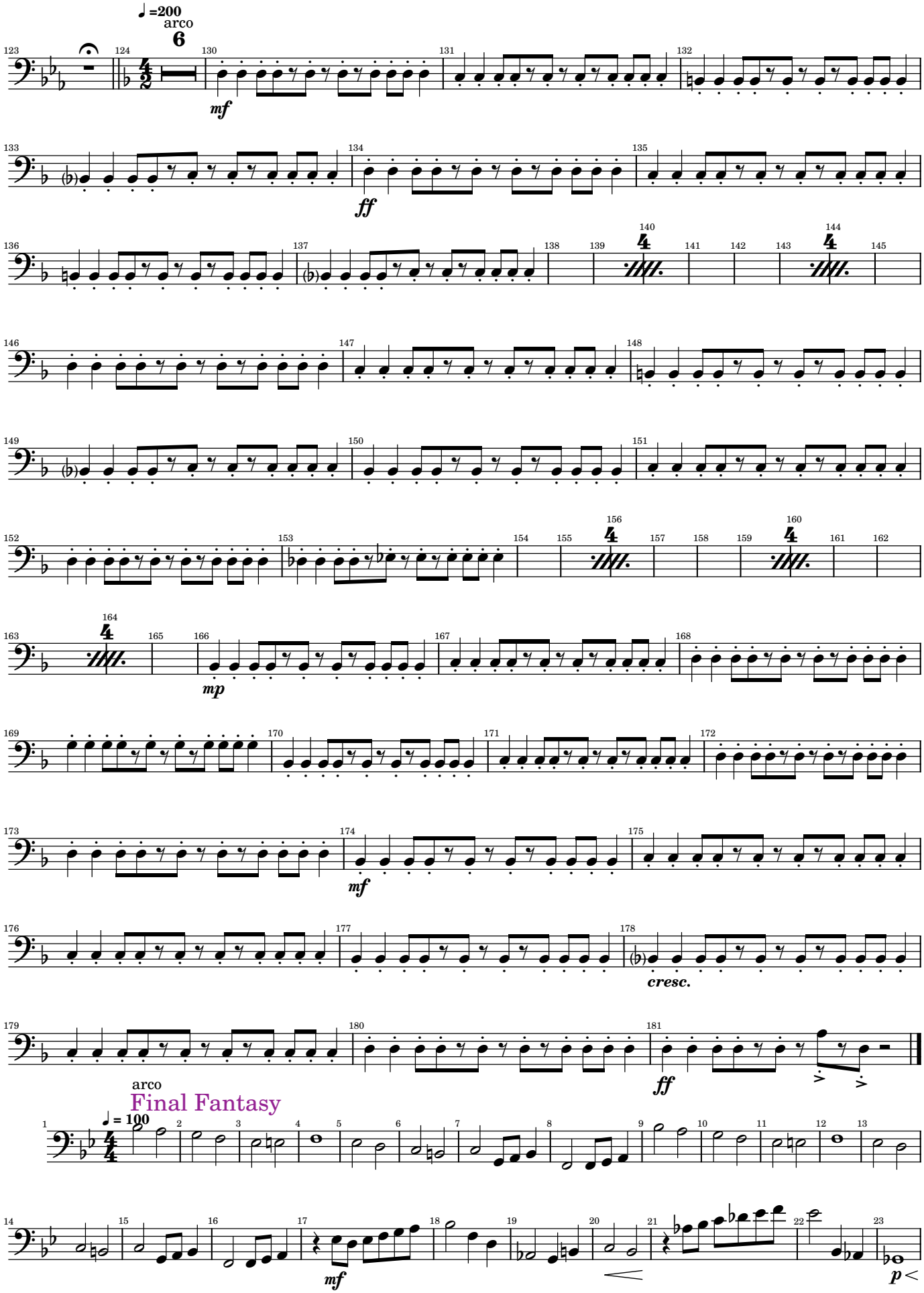

Video Games and Music

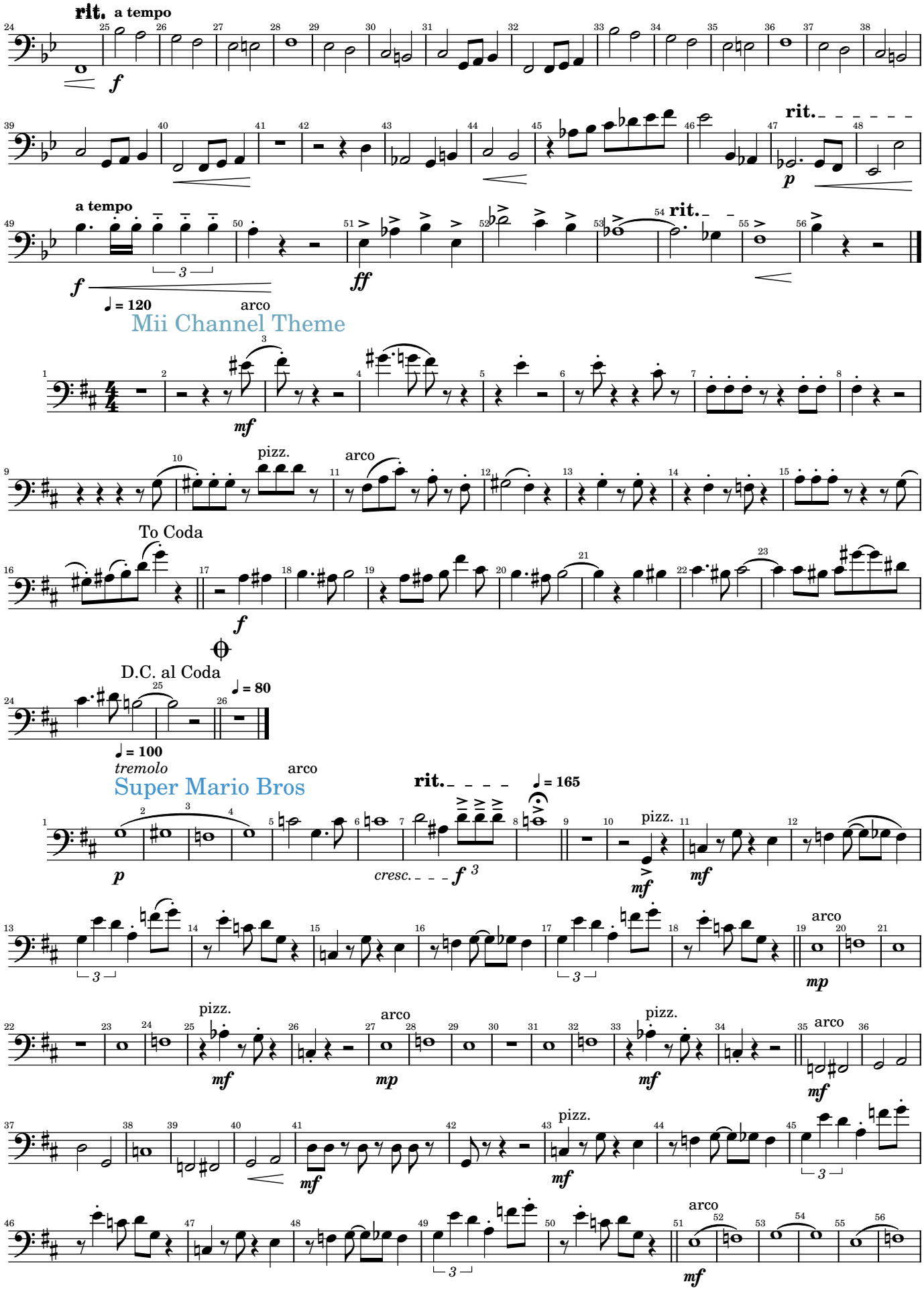

Video Games and Music

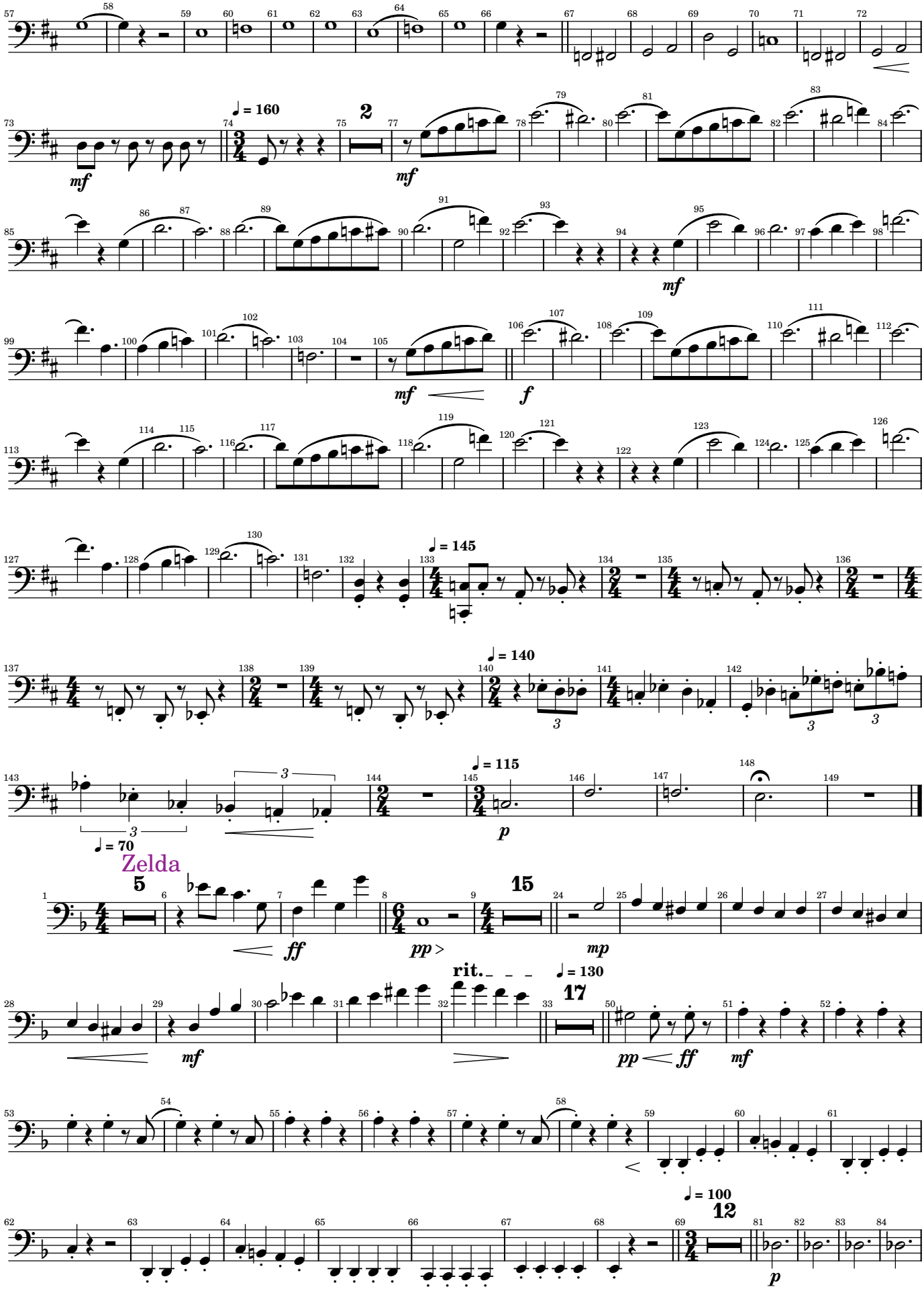

Video Games and Music

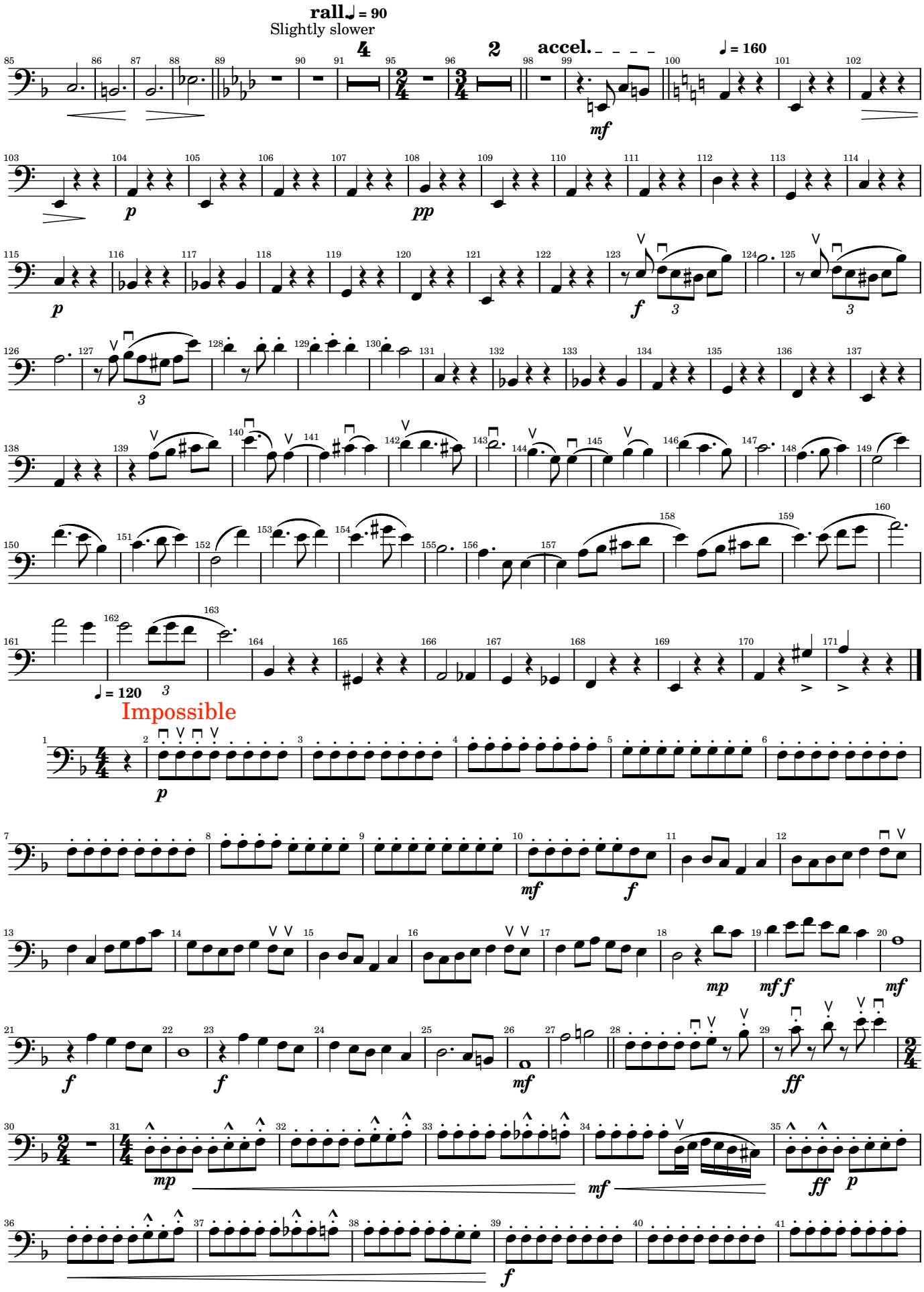

Video Games and Music

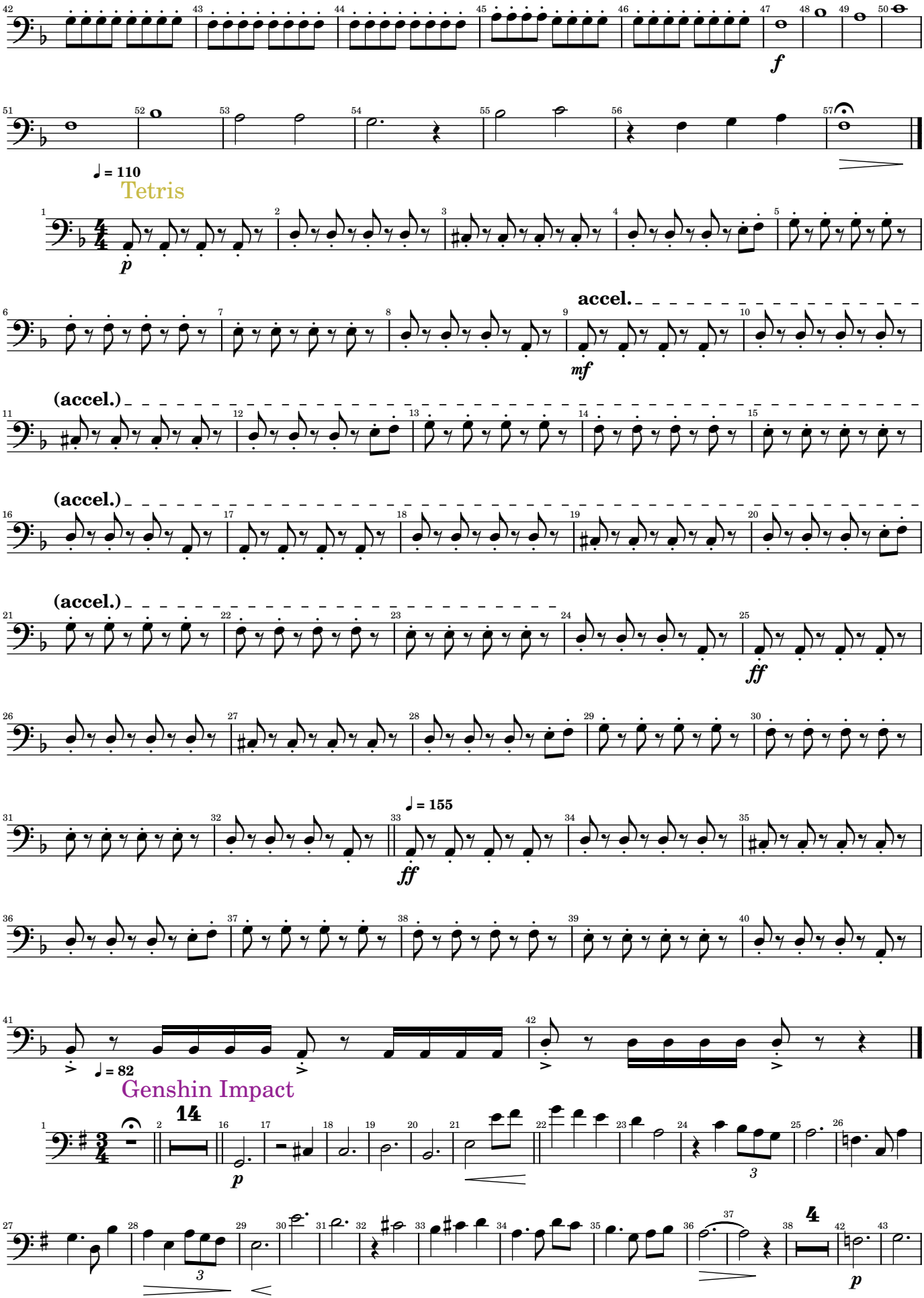

Video Games and Music

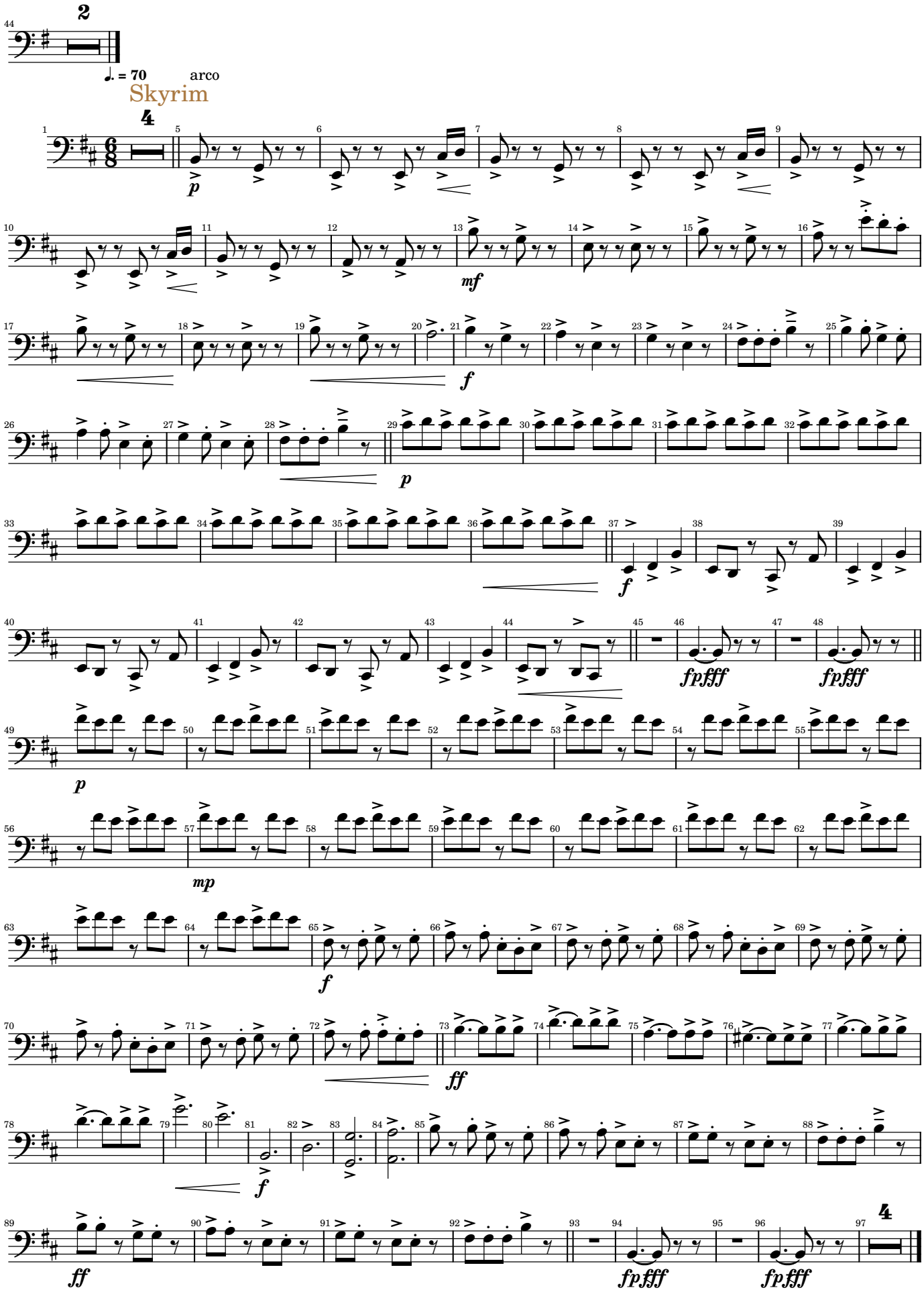

Video Games and Music

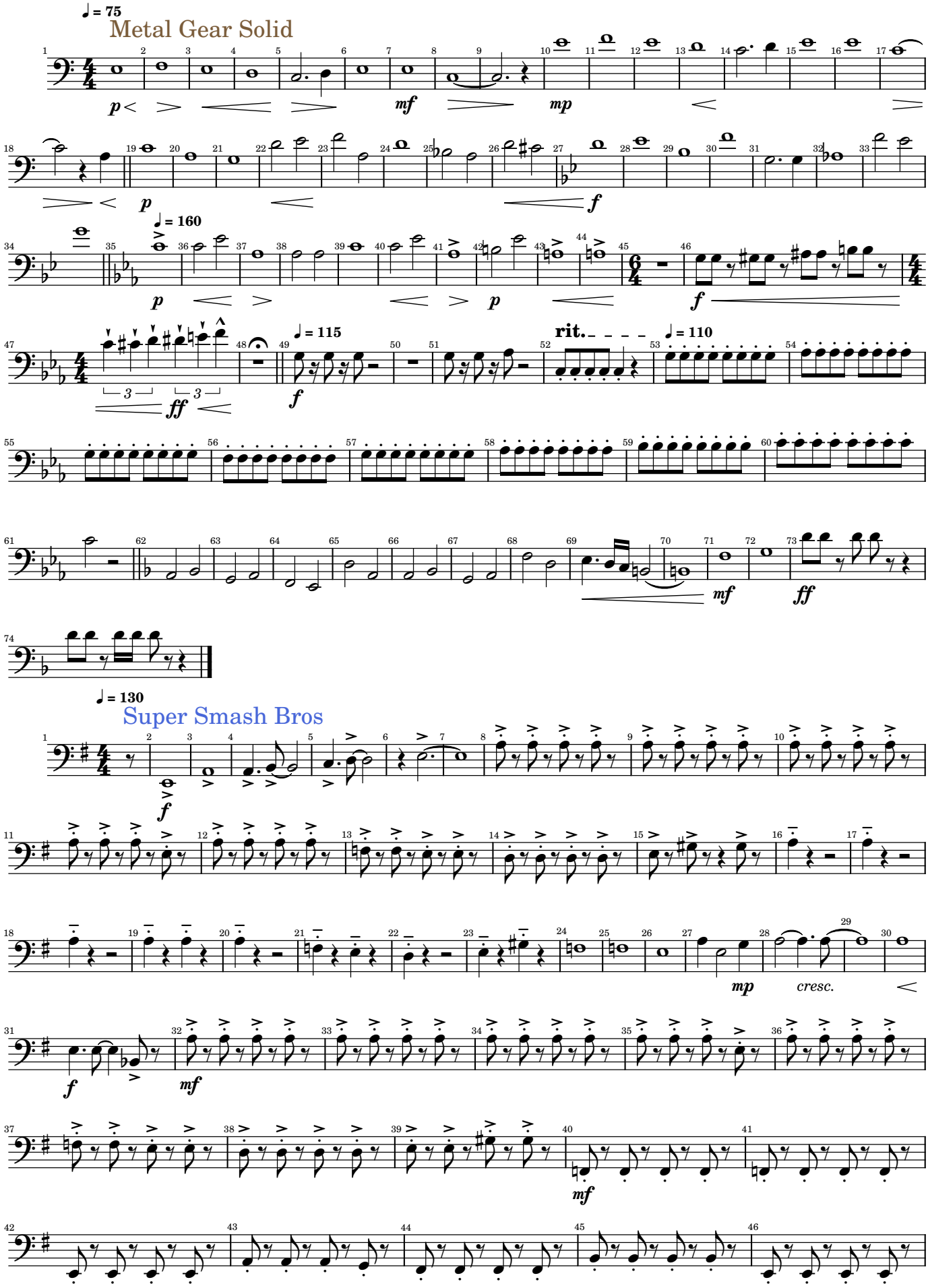

Video Games and Music

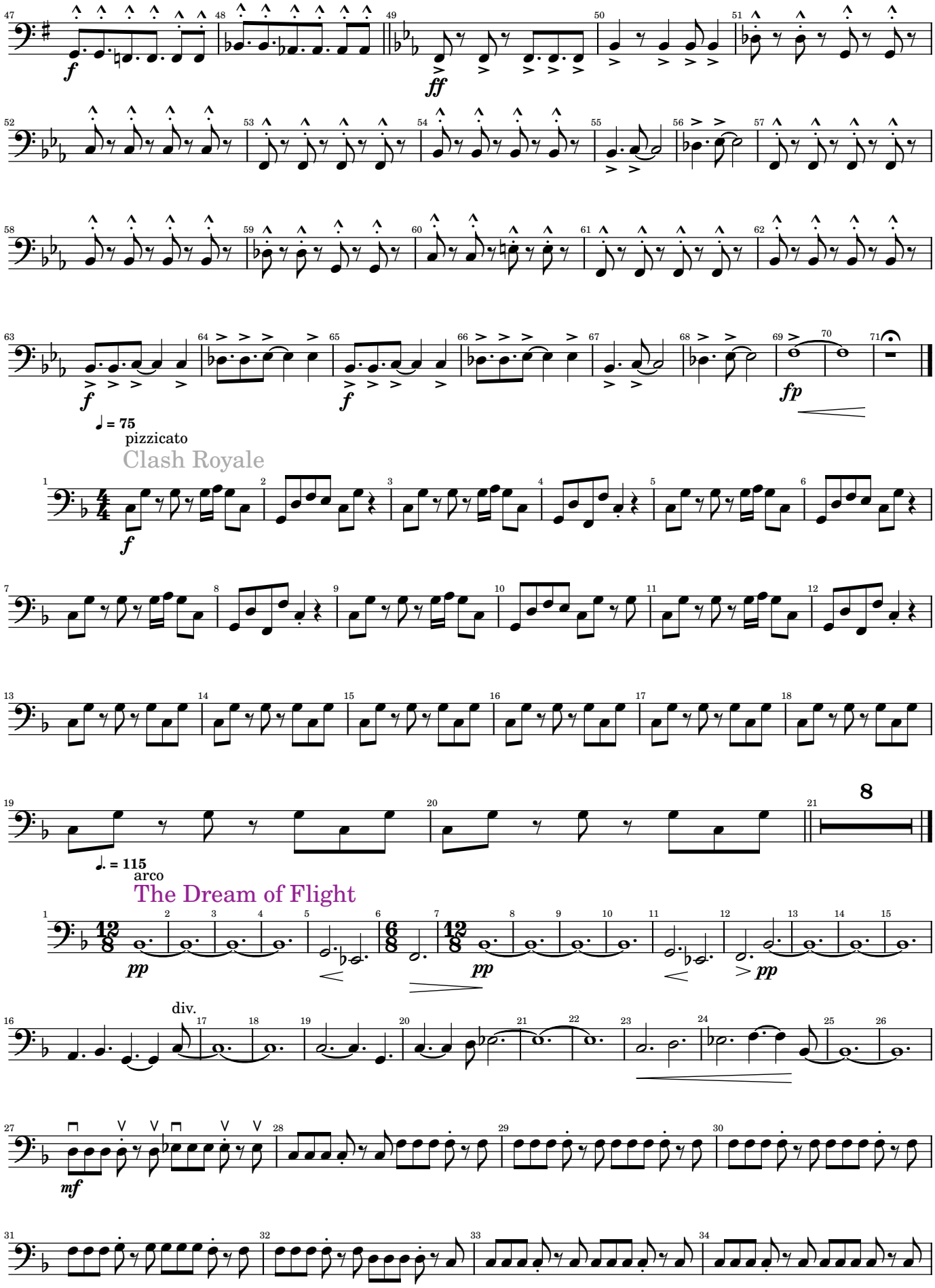

Video Games and Music

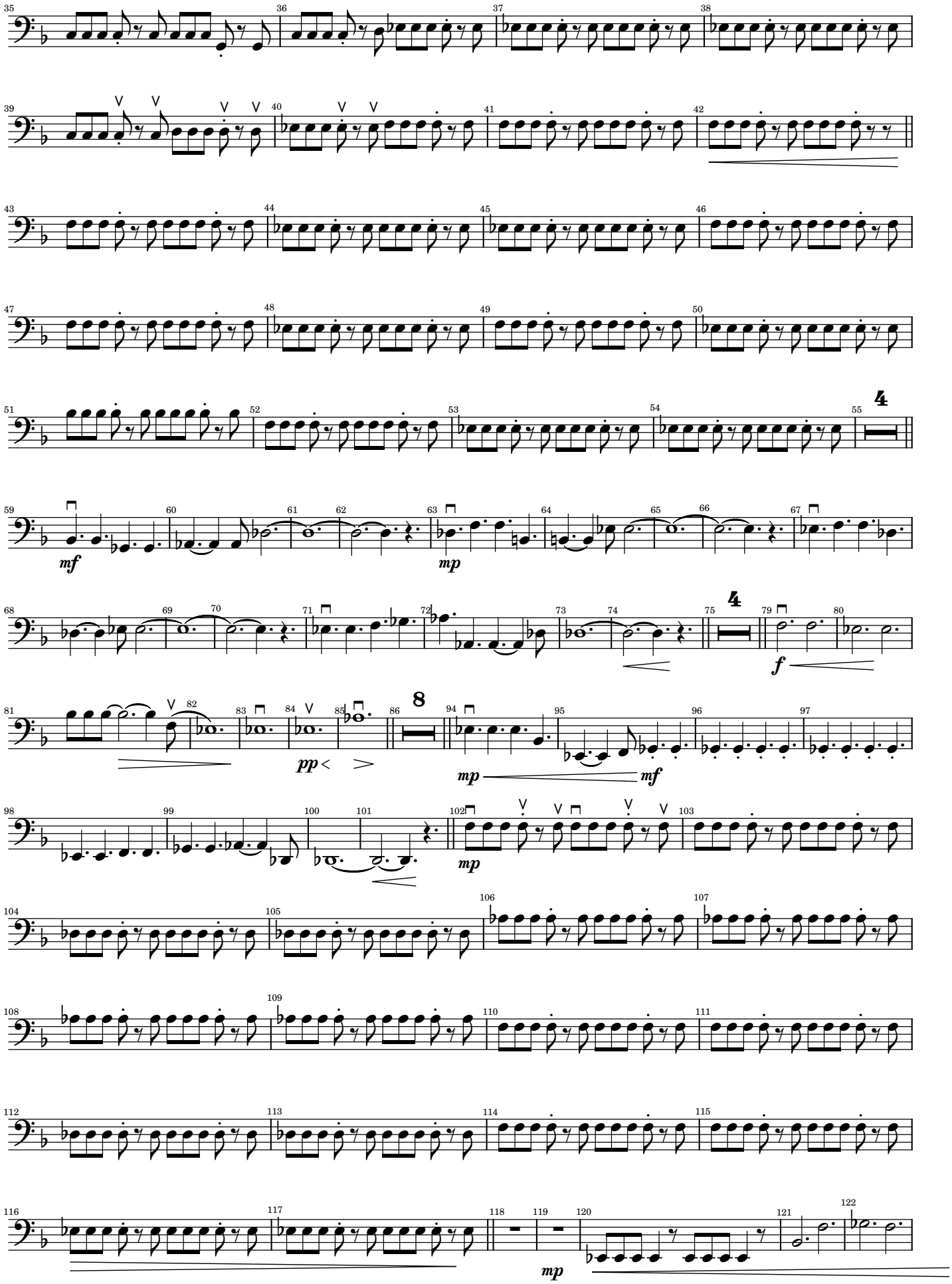

Video Games and Music

Video Games and Music

Cello 2

Arr. Tubbs

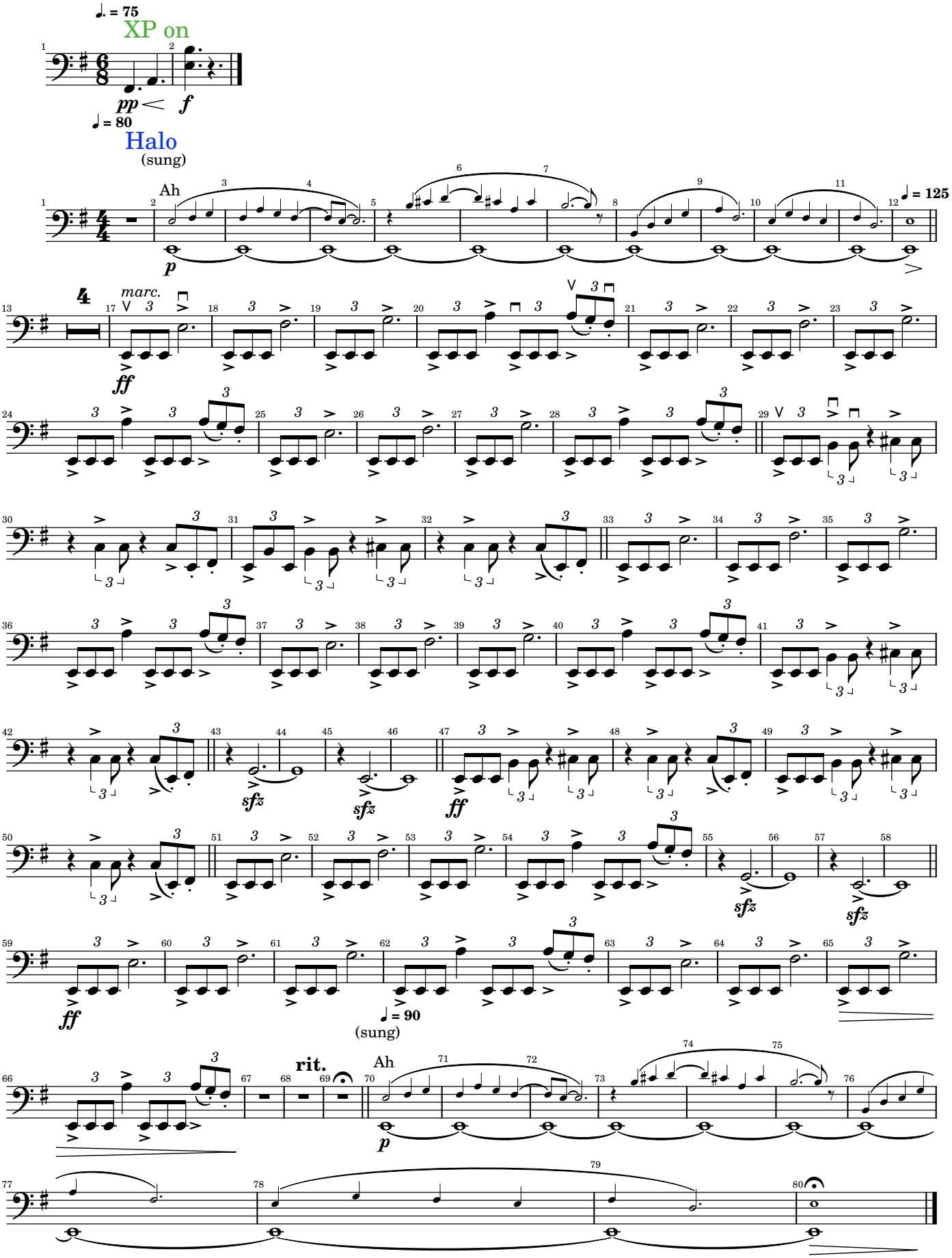

Video Games and Music

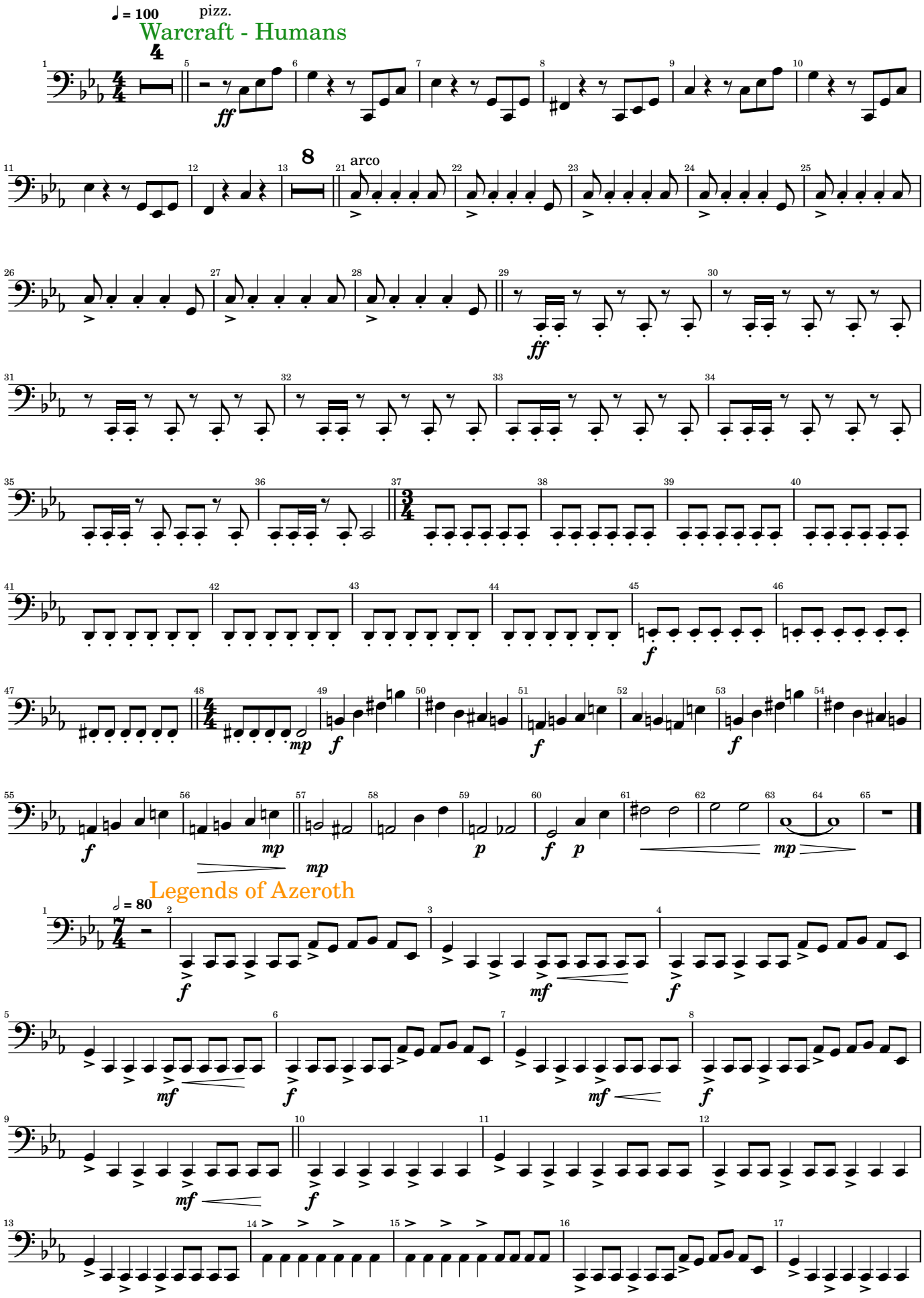

Video Games and Music

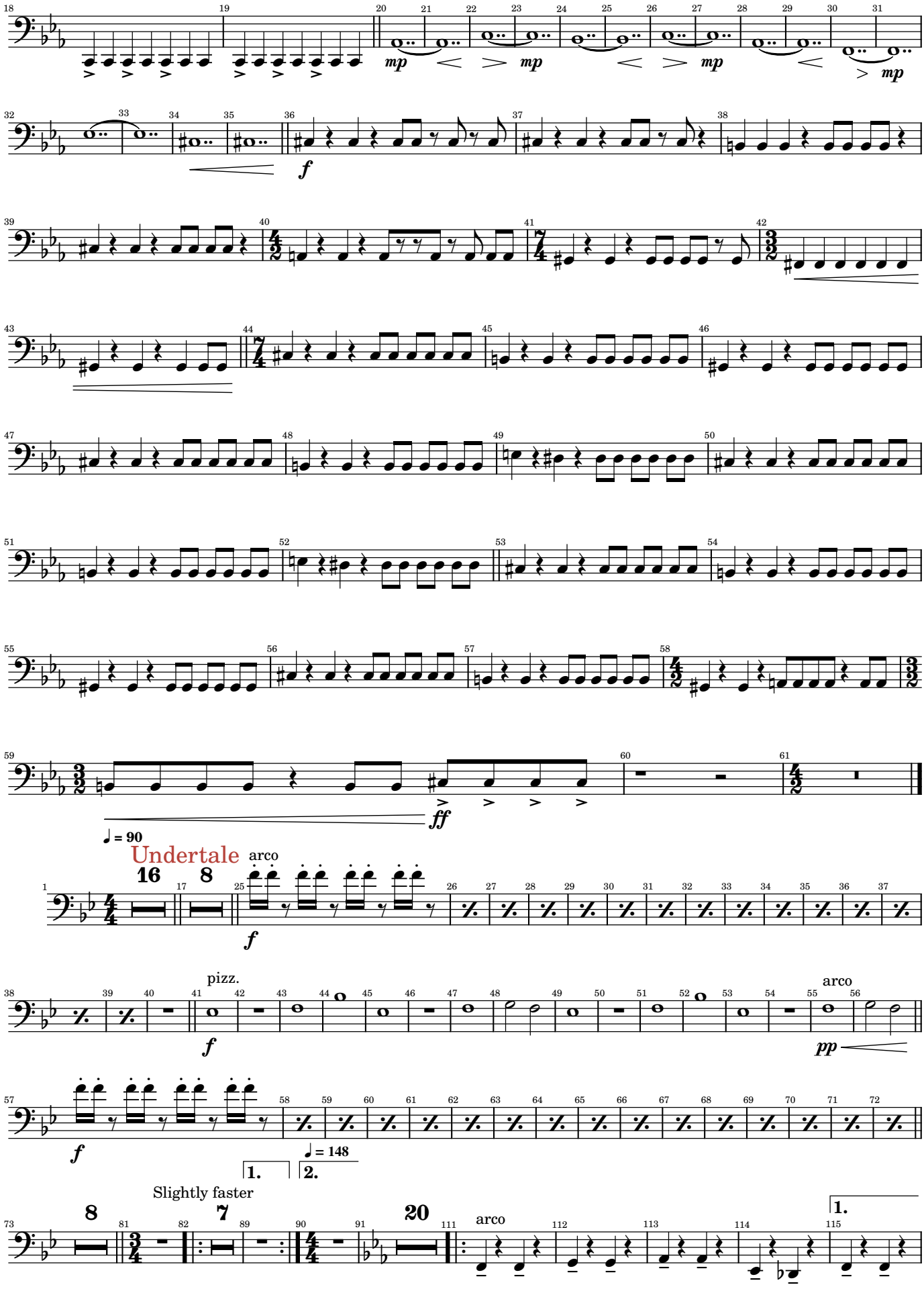

Video Games and Music

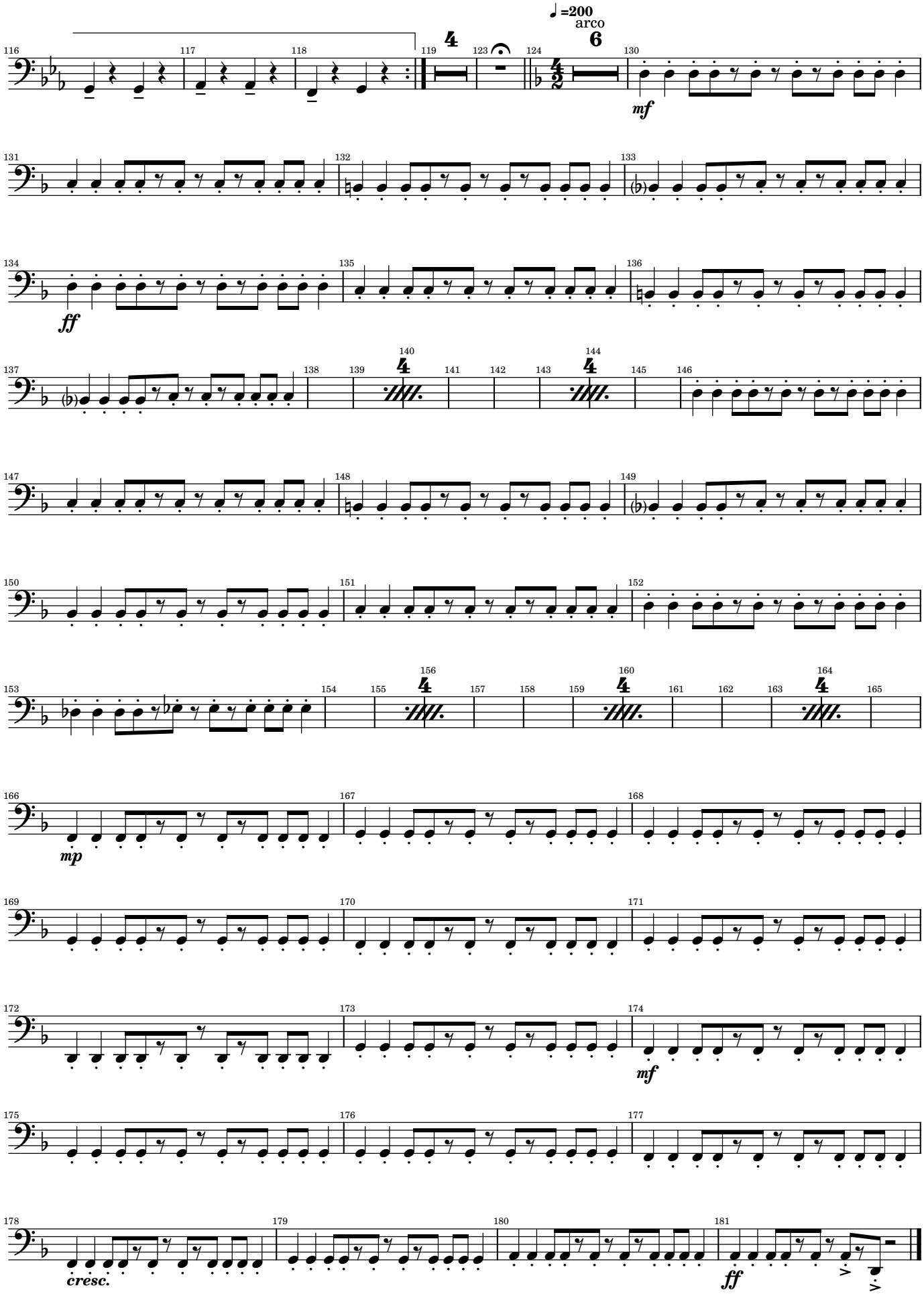

Video Games and Music

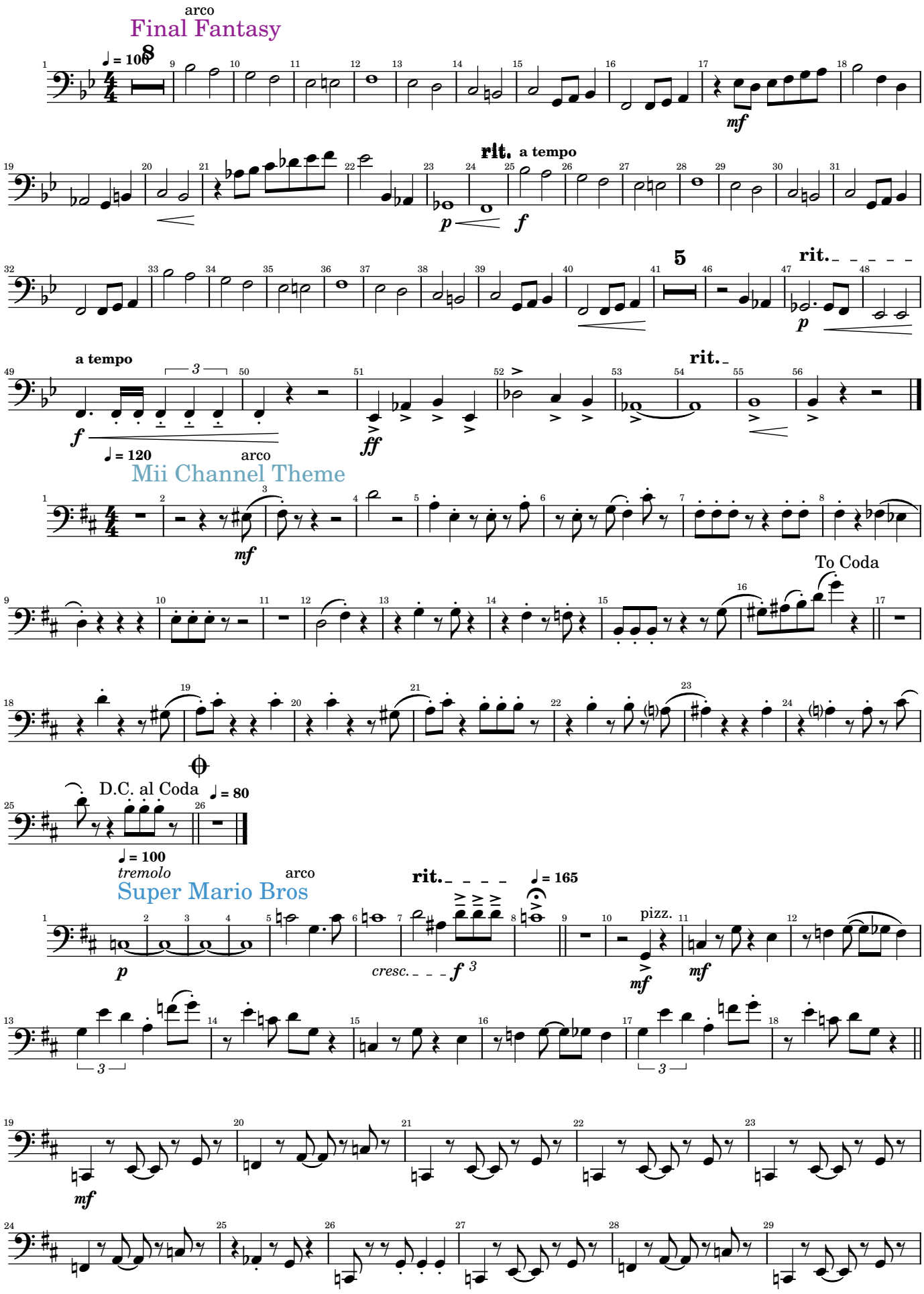

Video Games and Music

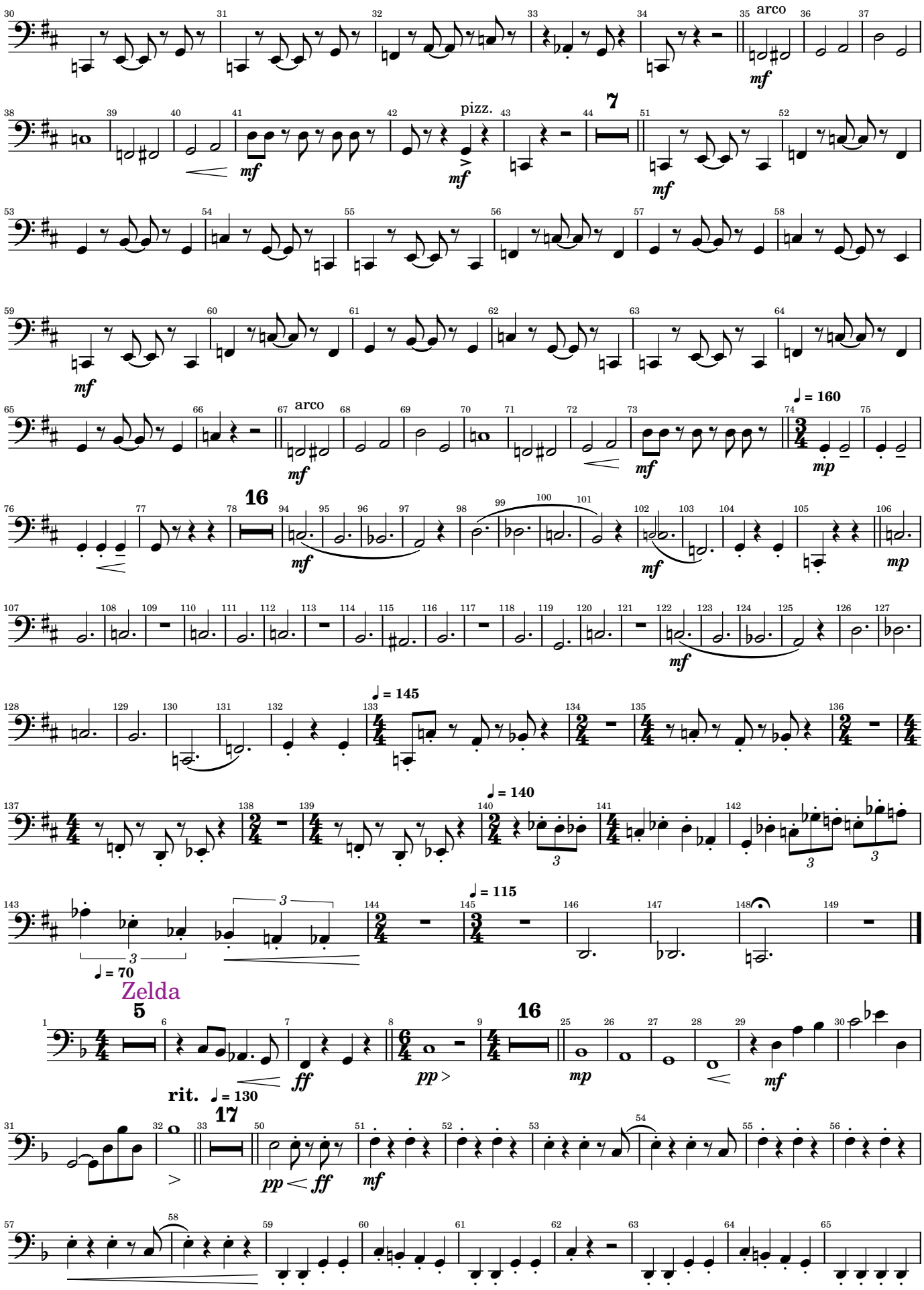

Video Games and Music

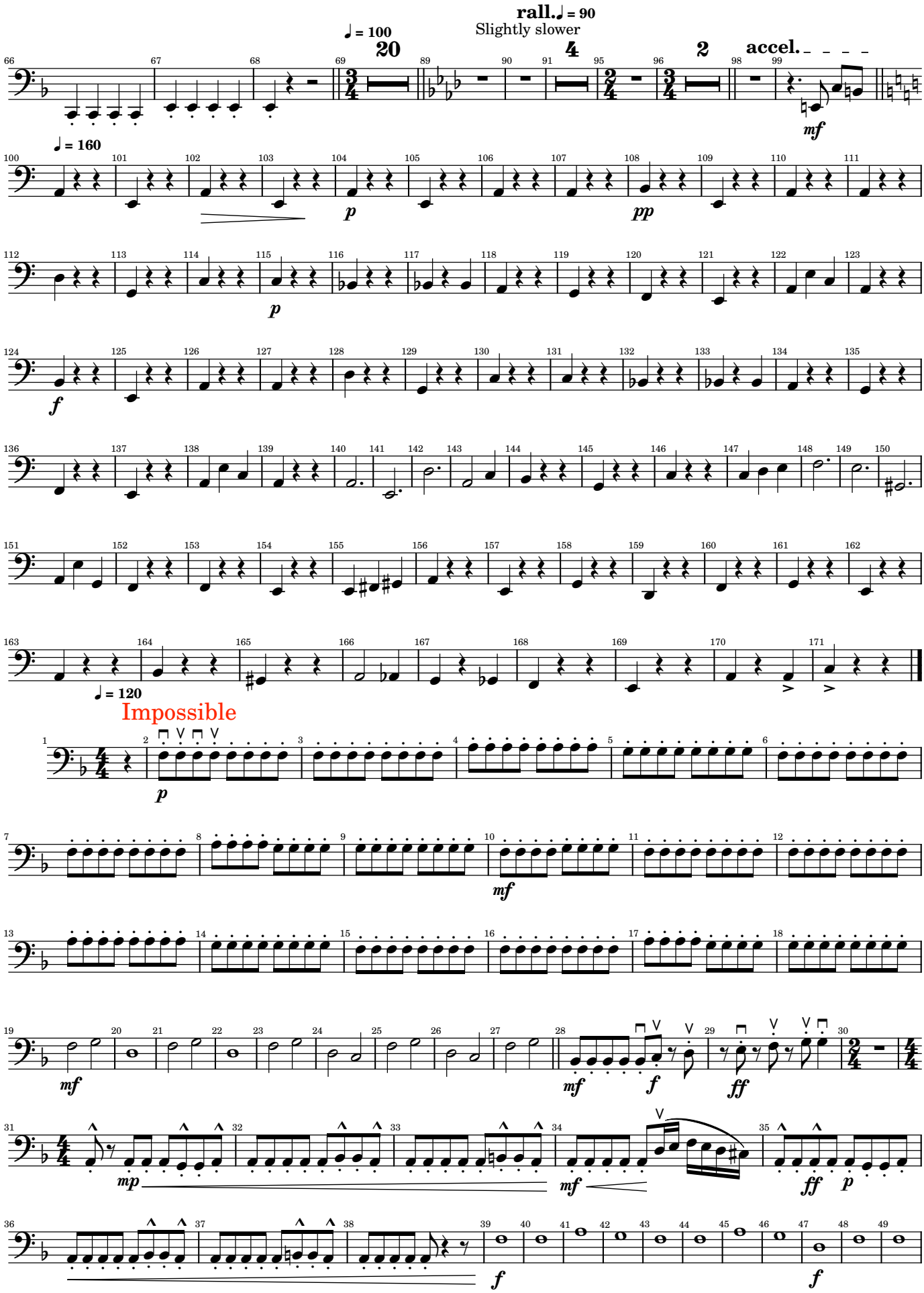

Video Games and Music

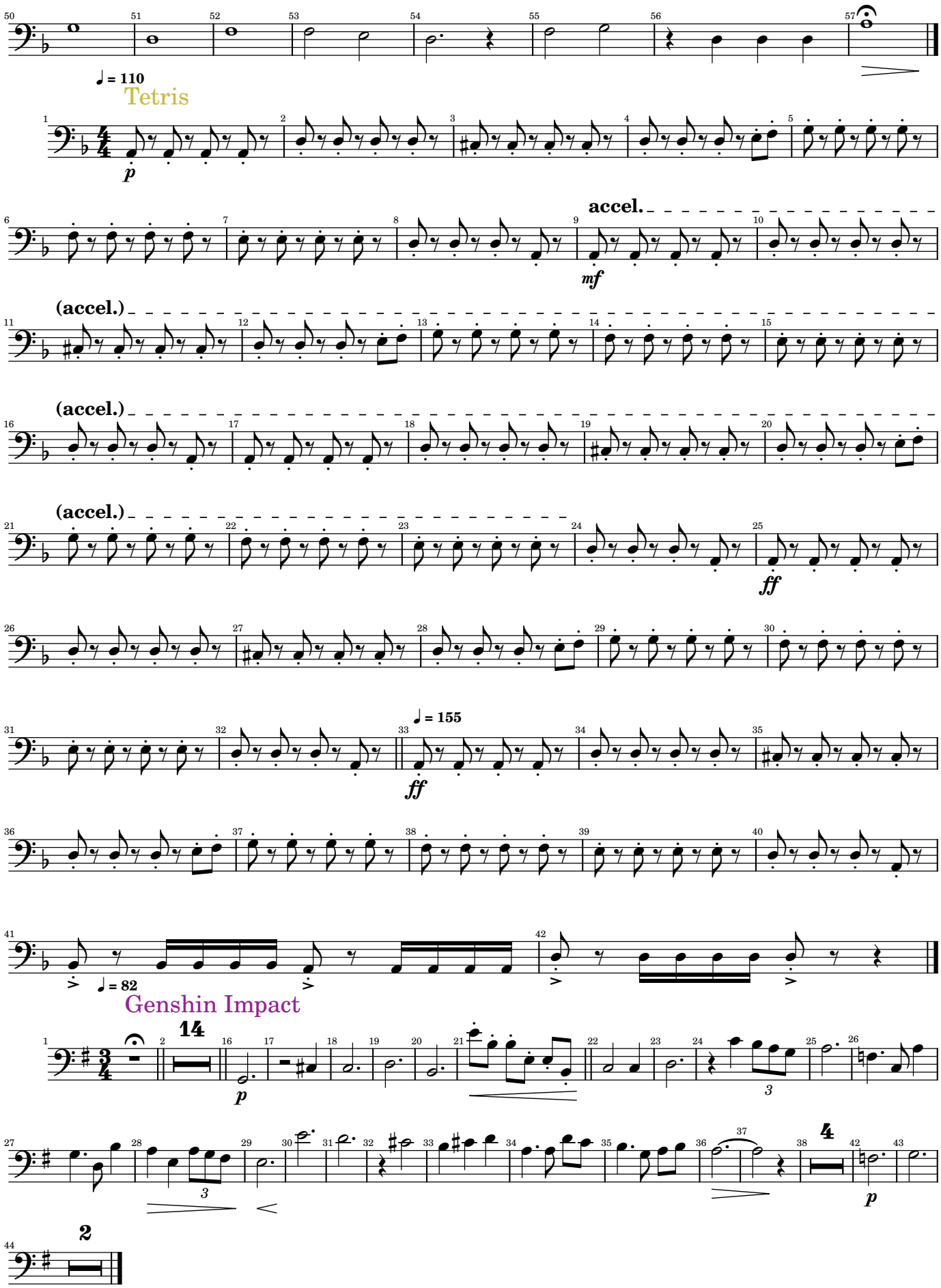

Video Games and Music

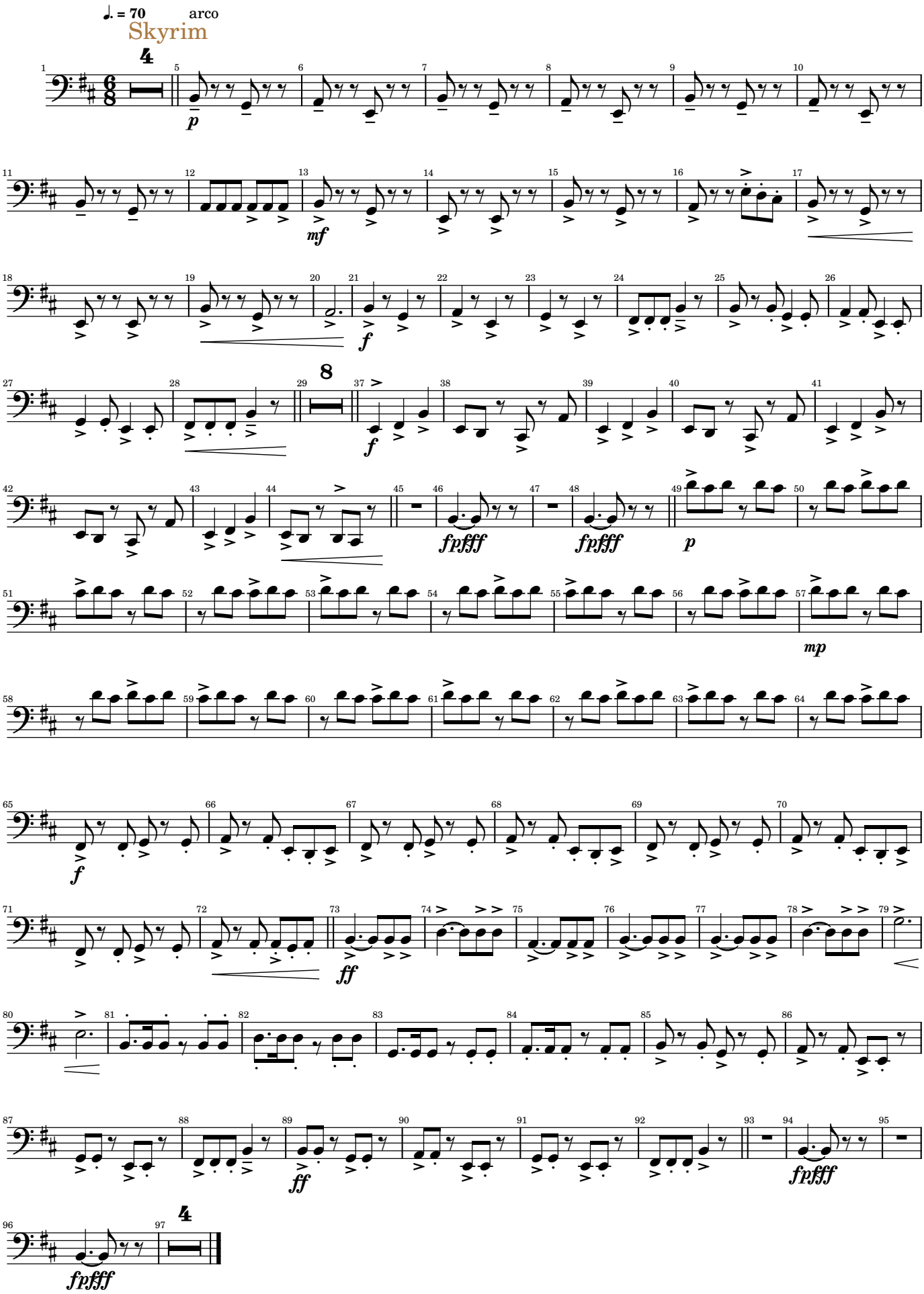

Video Games and Music

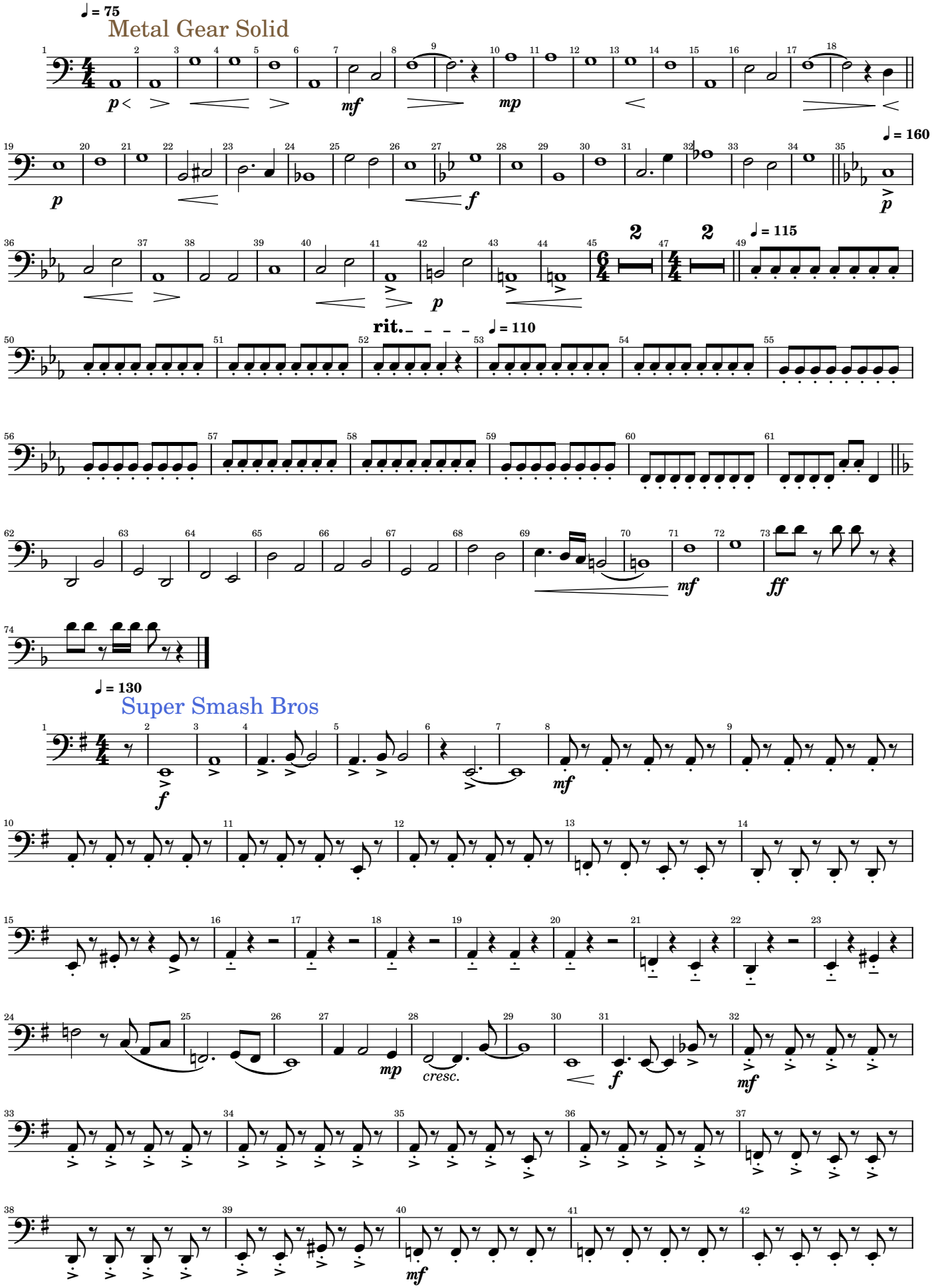

Video Games and Music

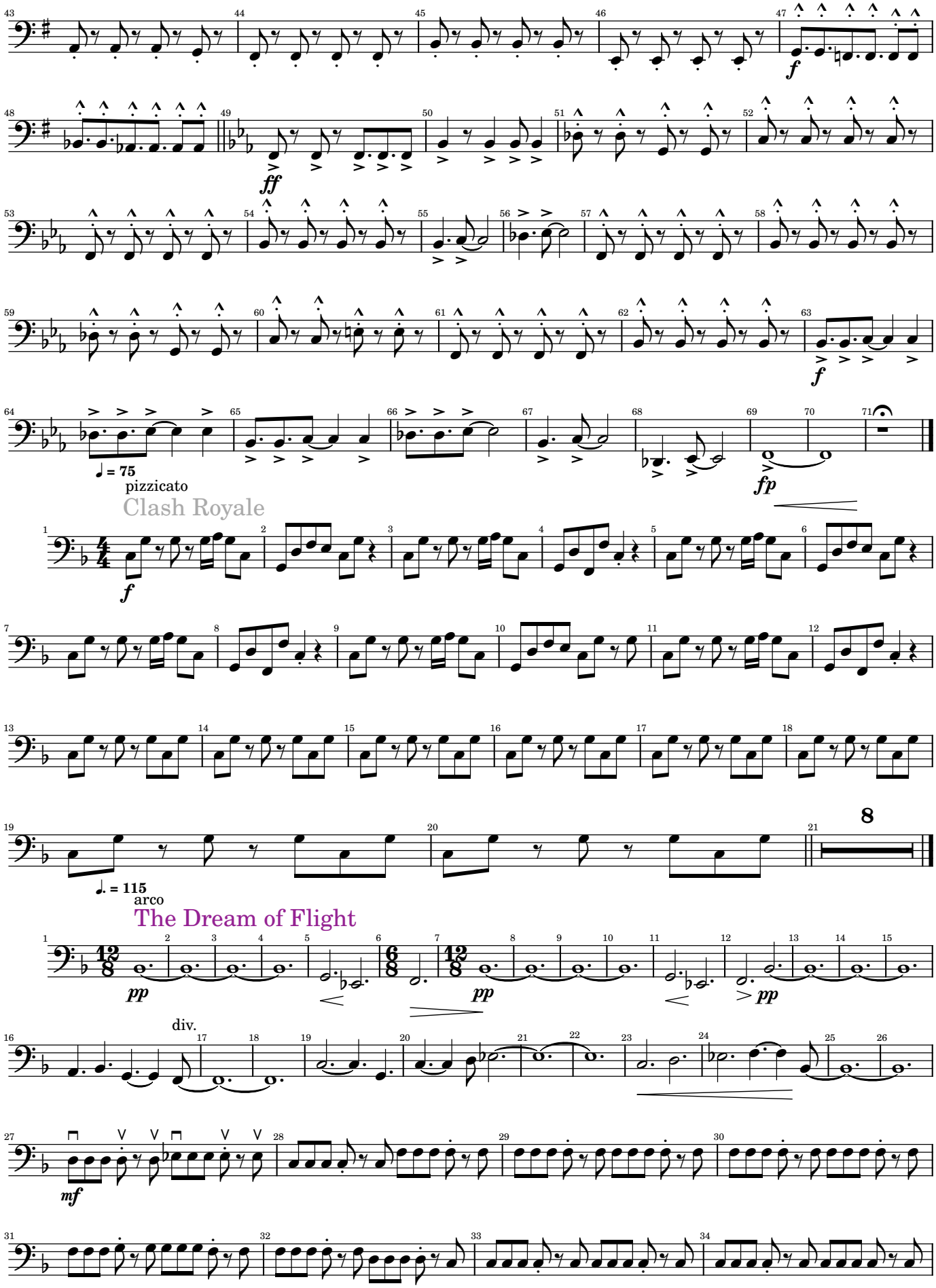

Video Games and Music

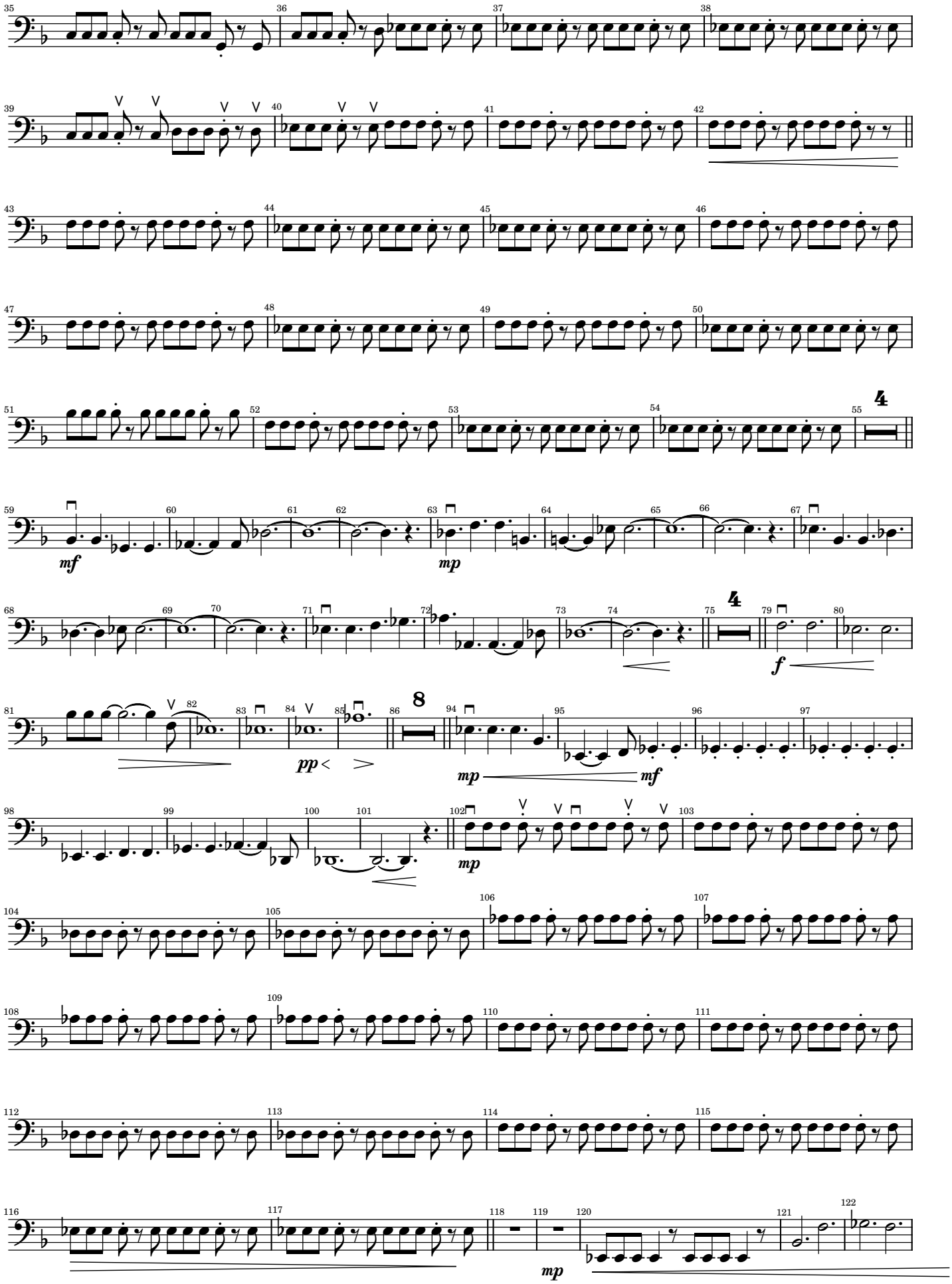

Video Games and Music

Video Games and Music

Contrabass 1

Arr. Tubbs

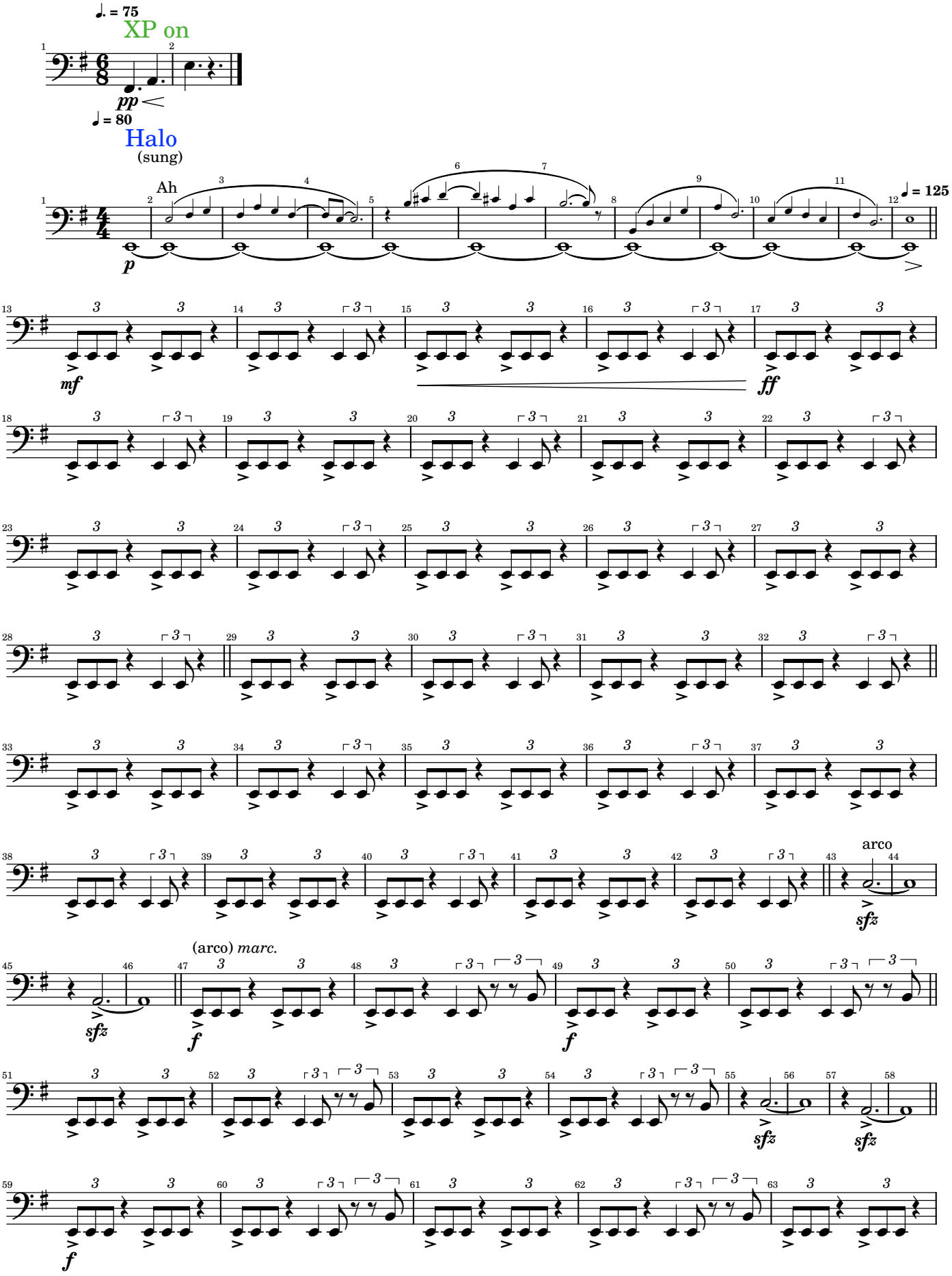

2025-04-07

Video Games and Music

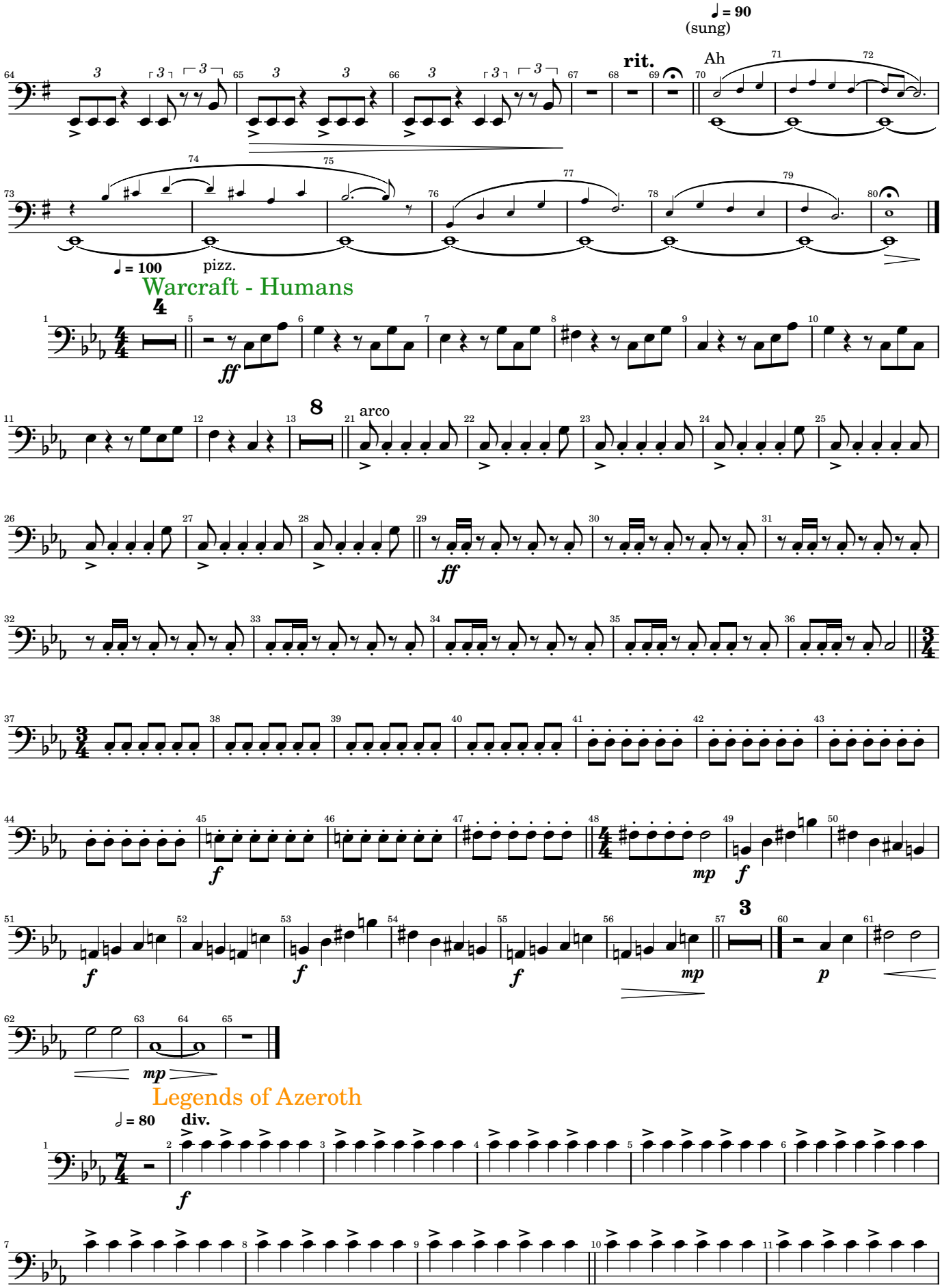

Video Games and Music

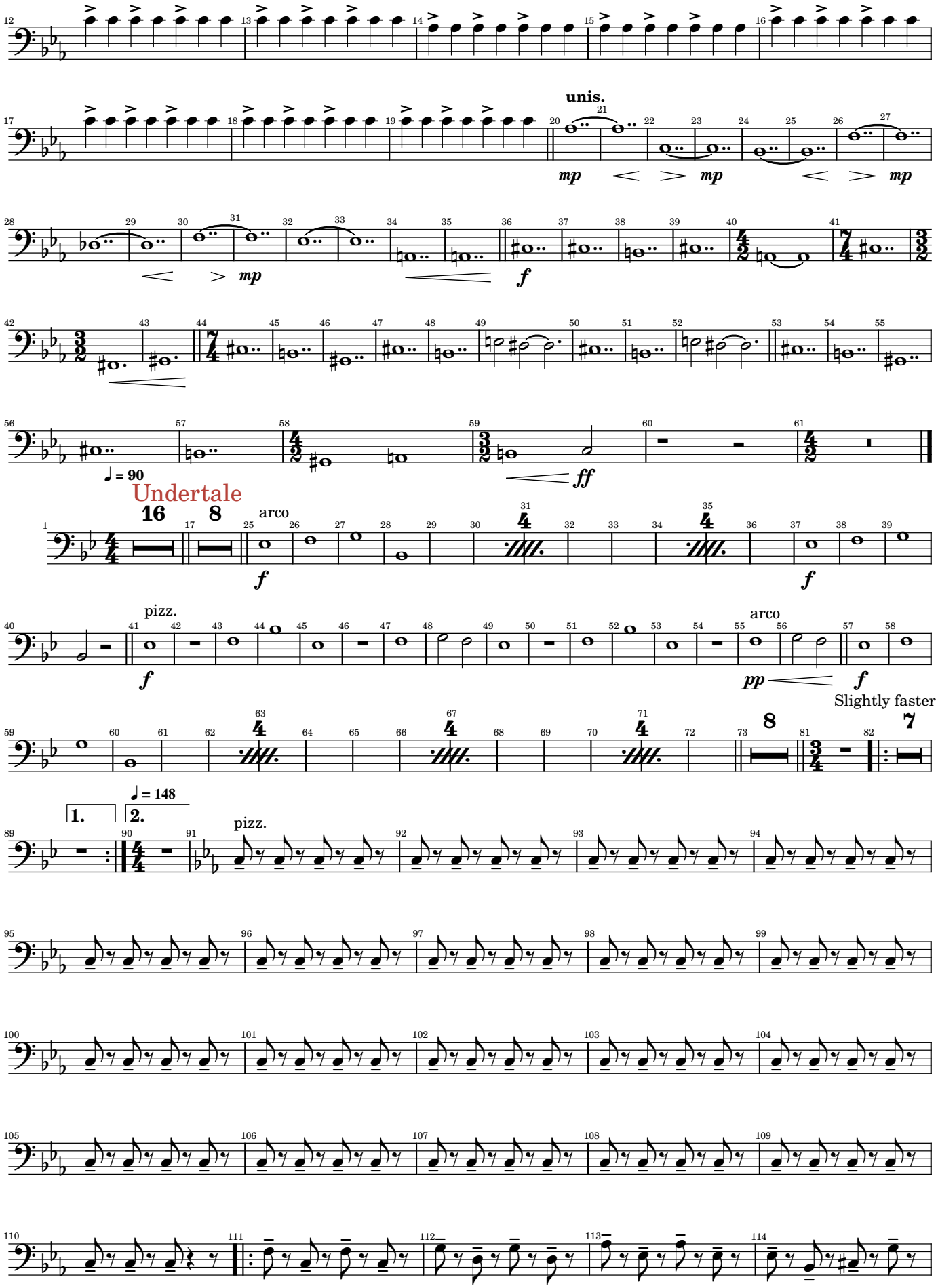

Video Games and Music

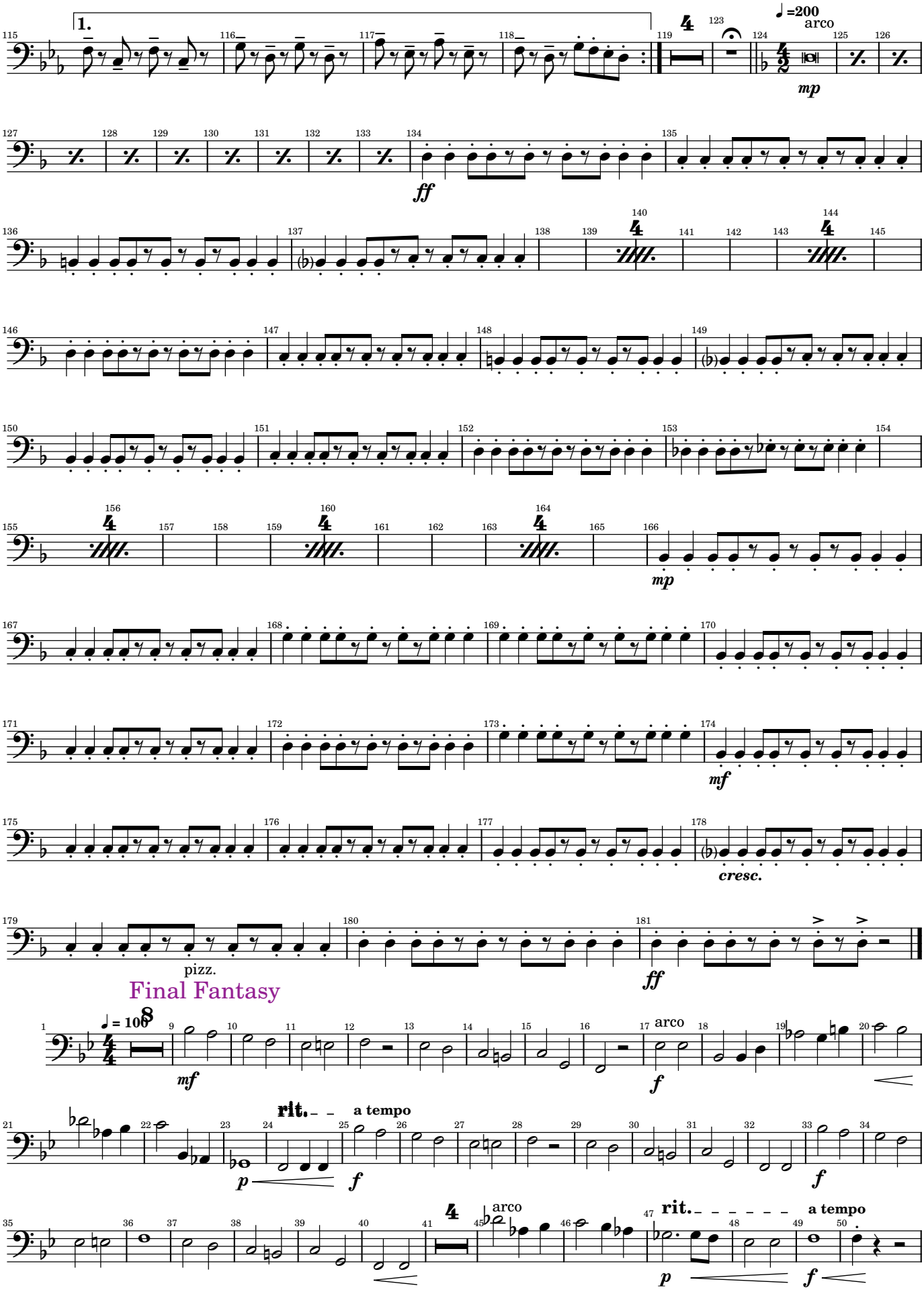

Video Games and Music

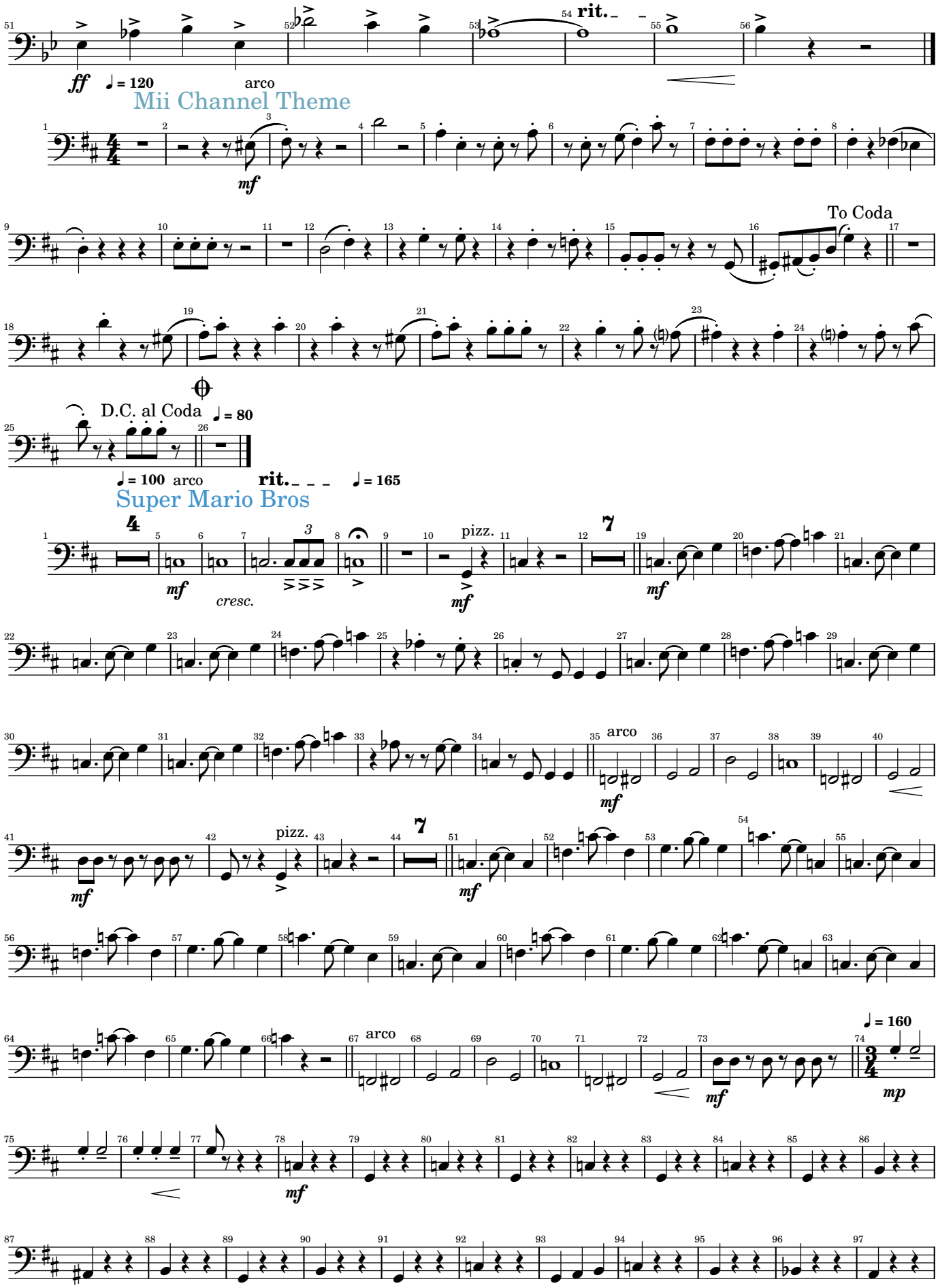

Video Games and Music

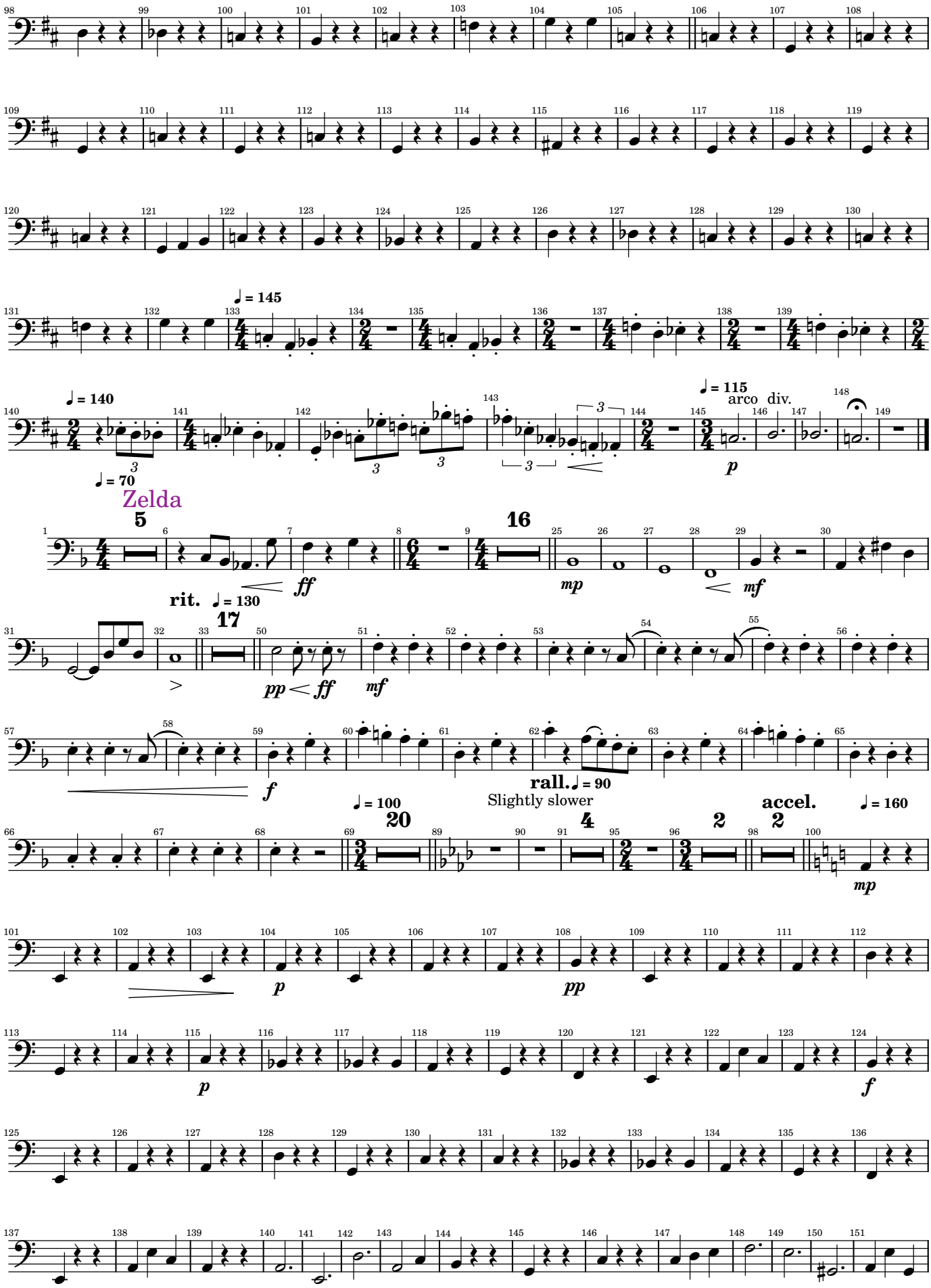

Video Games and Music

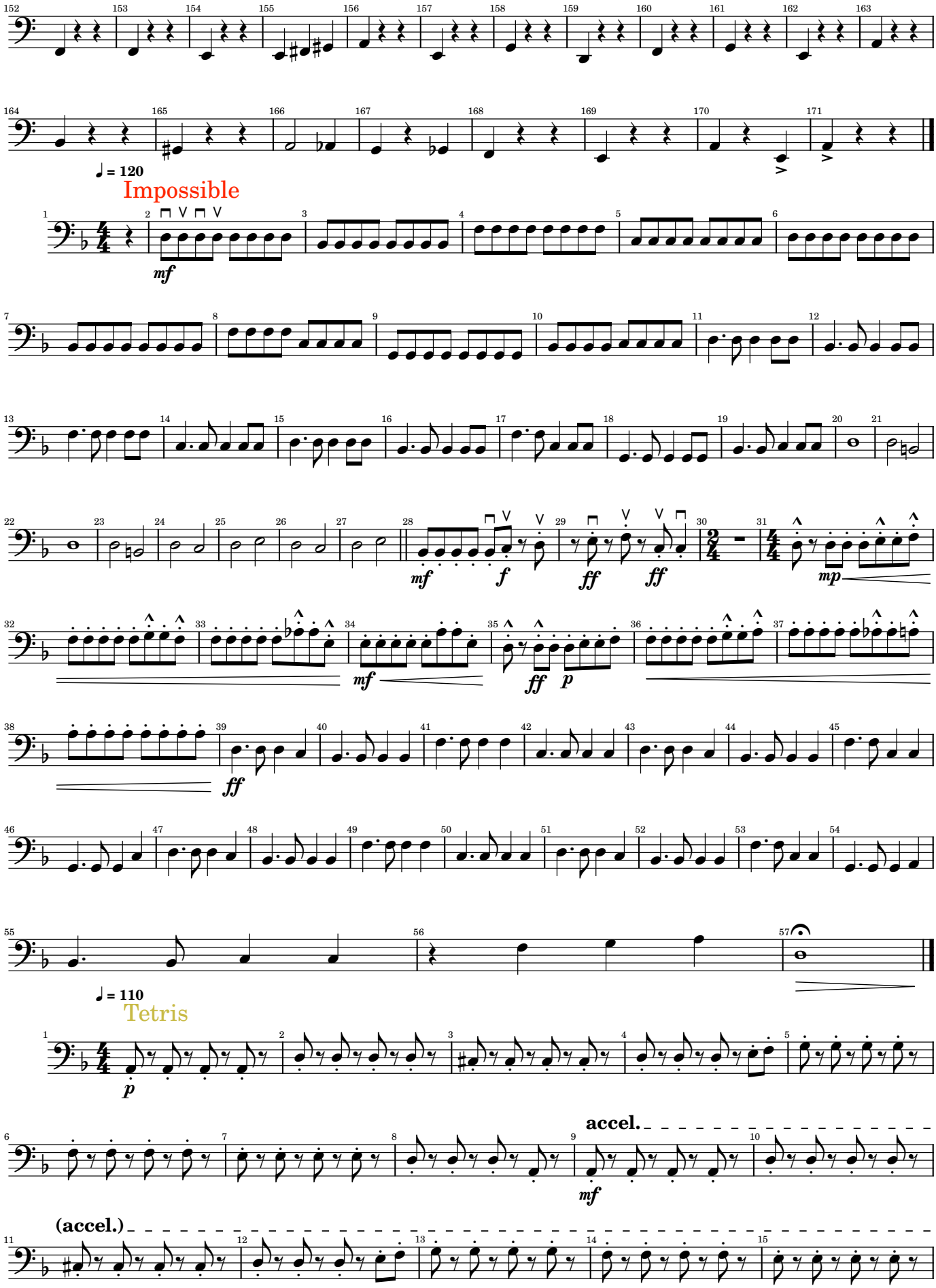

Video Games and Music

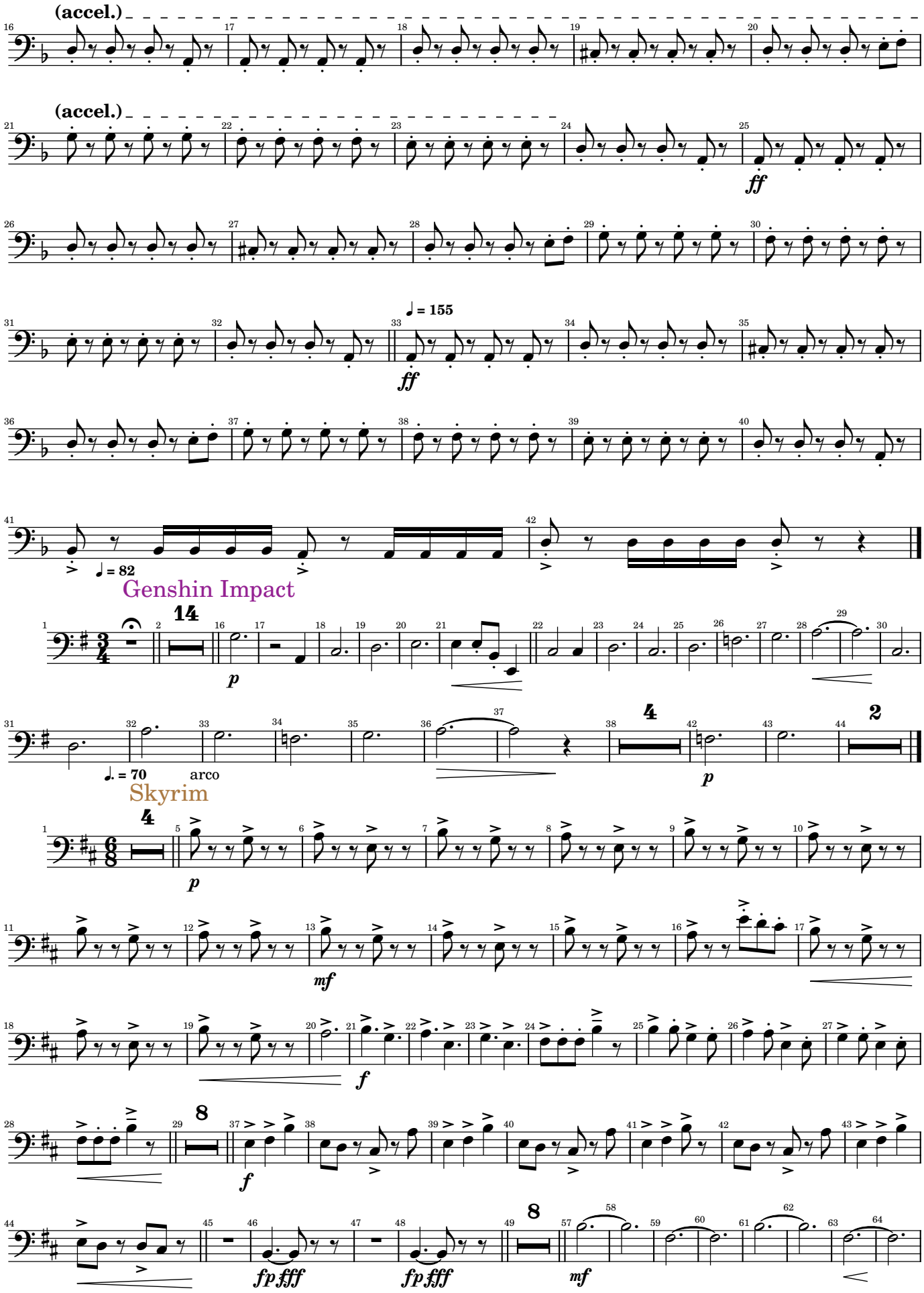

Video Games and Music

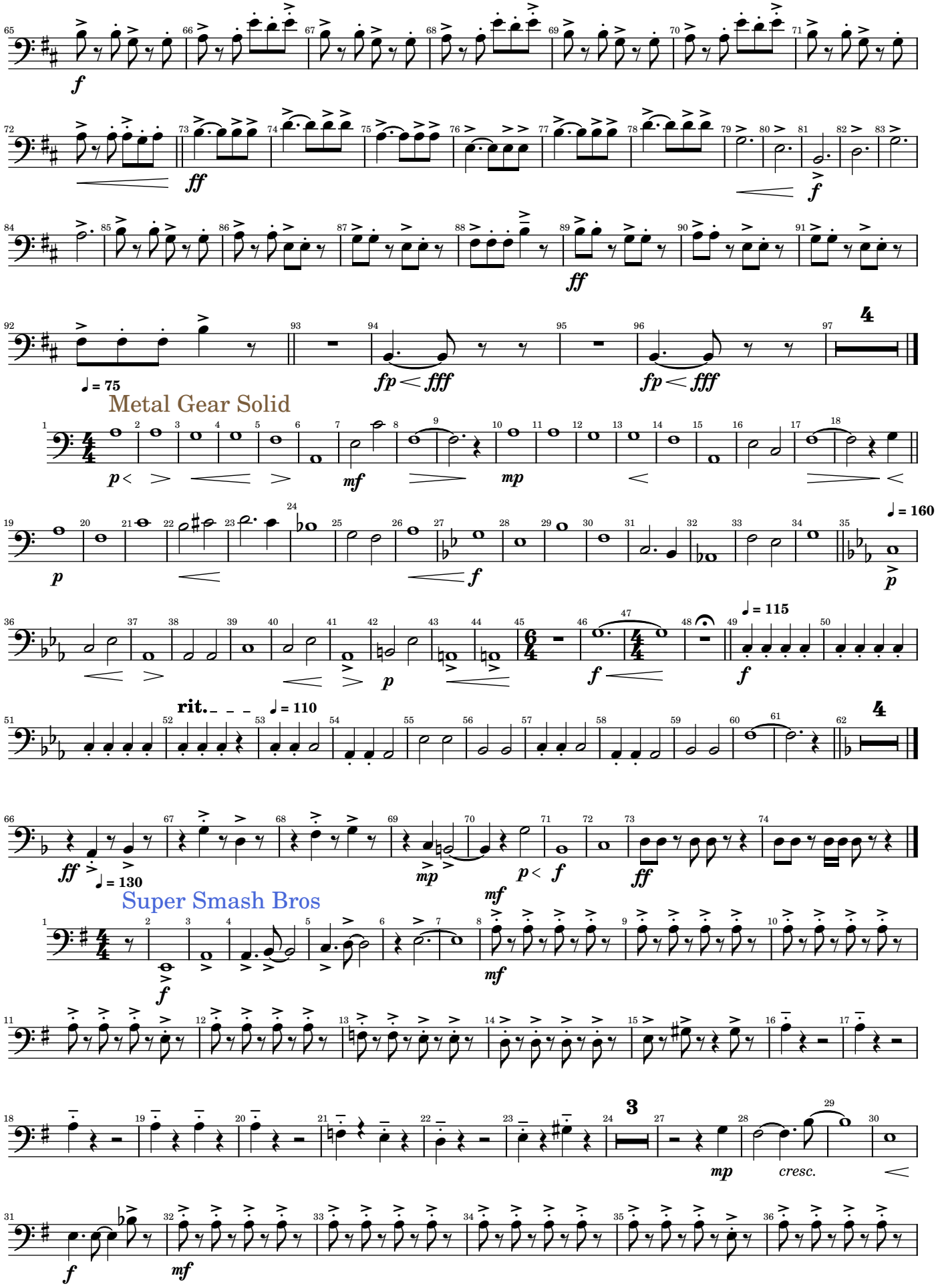

Video Games and Music

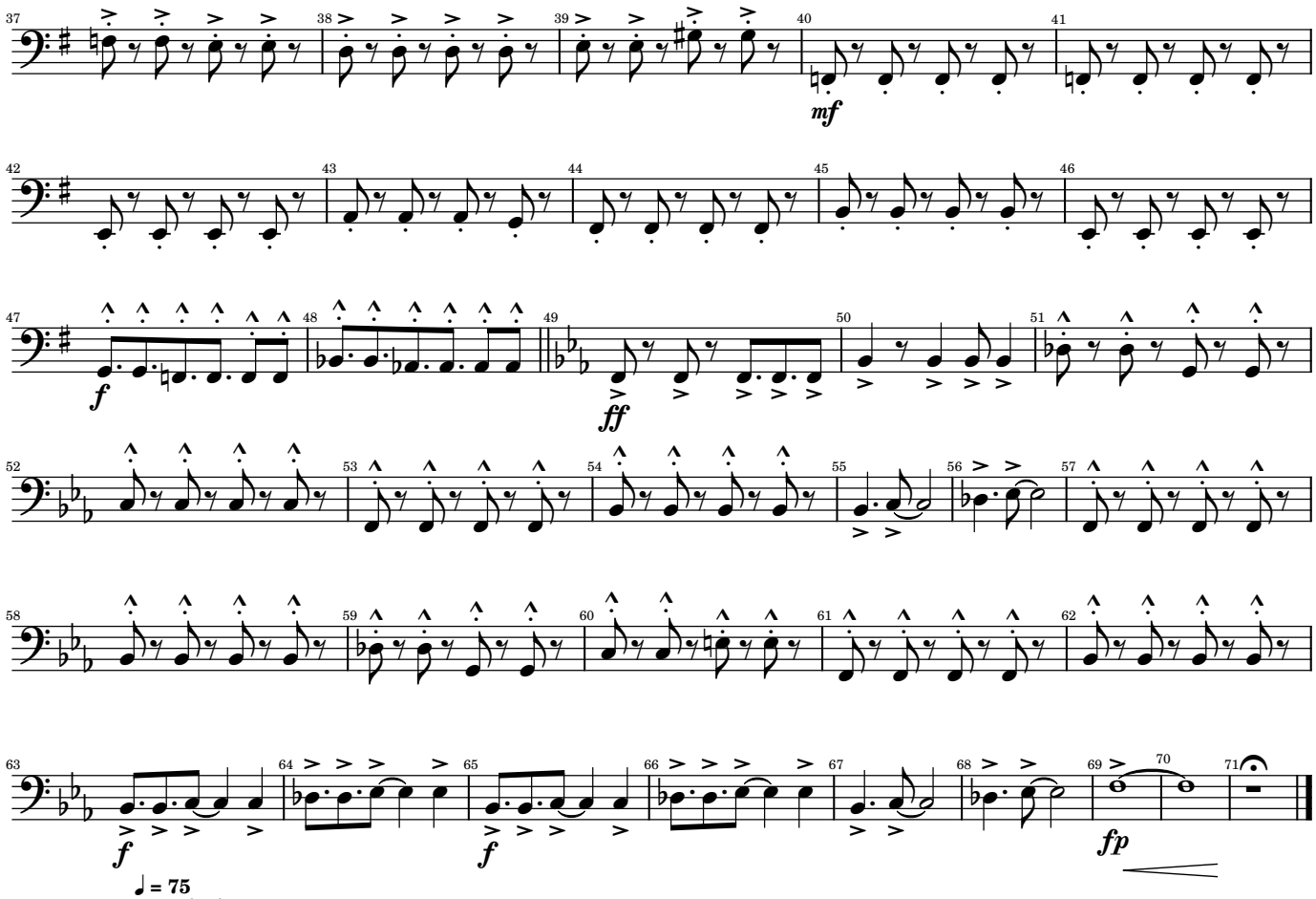

♩ = 75
pizzicato

Clash Royale

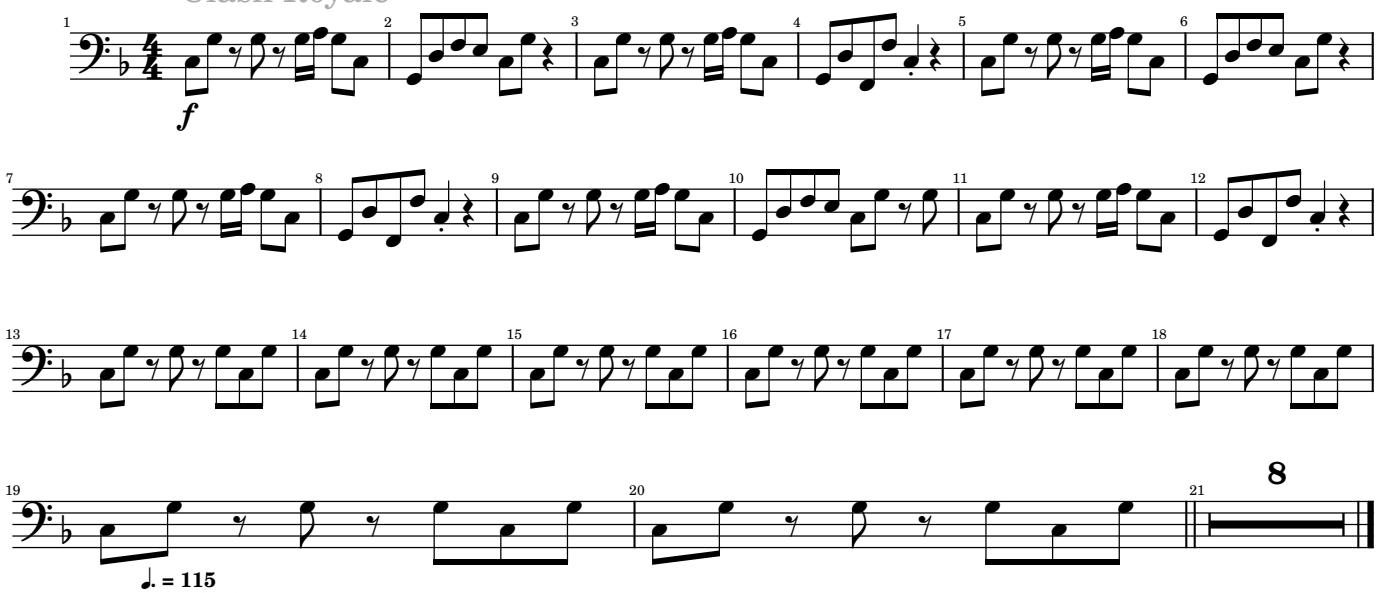

♩. = 115
arco

The Dream of Flight

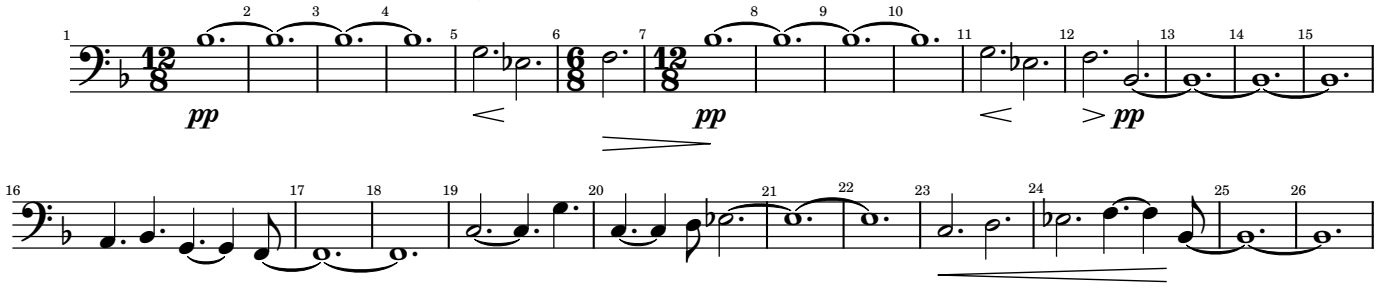

Video Games and Music

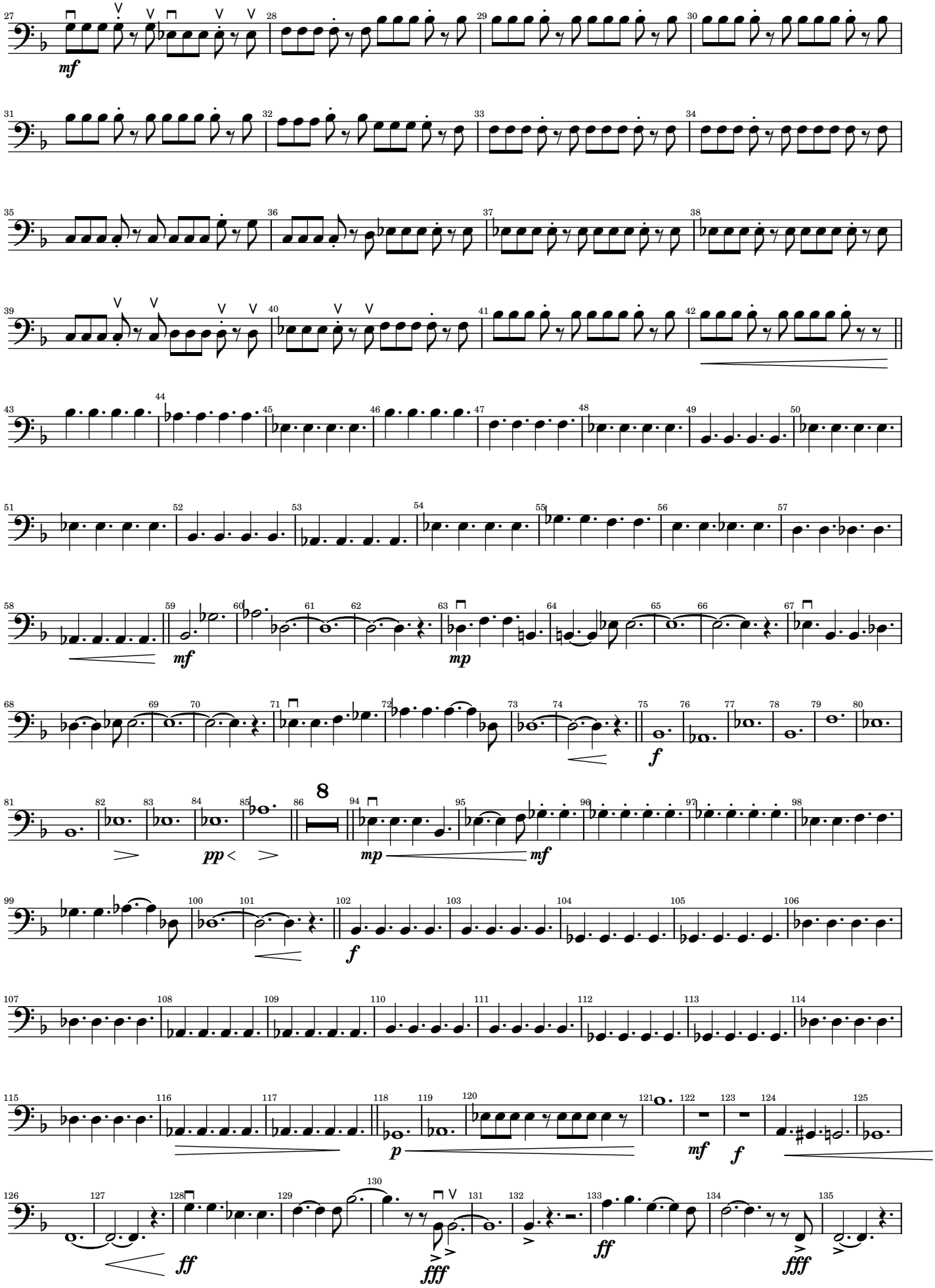

Video Games and Music

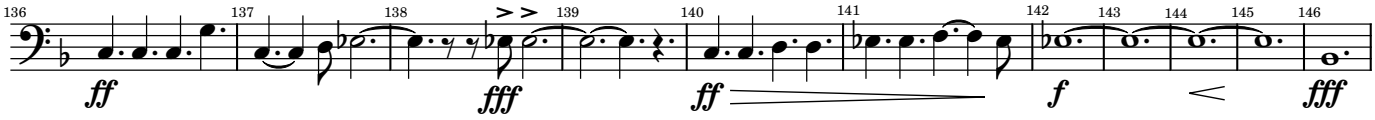

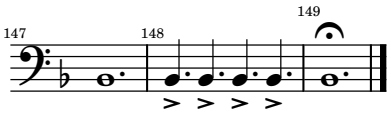

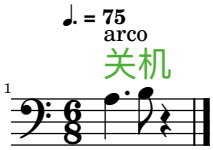

Video Games and Music

Contrabass 2

Arr. Tubbs

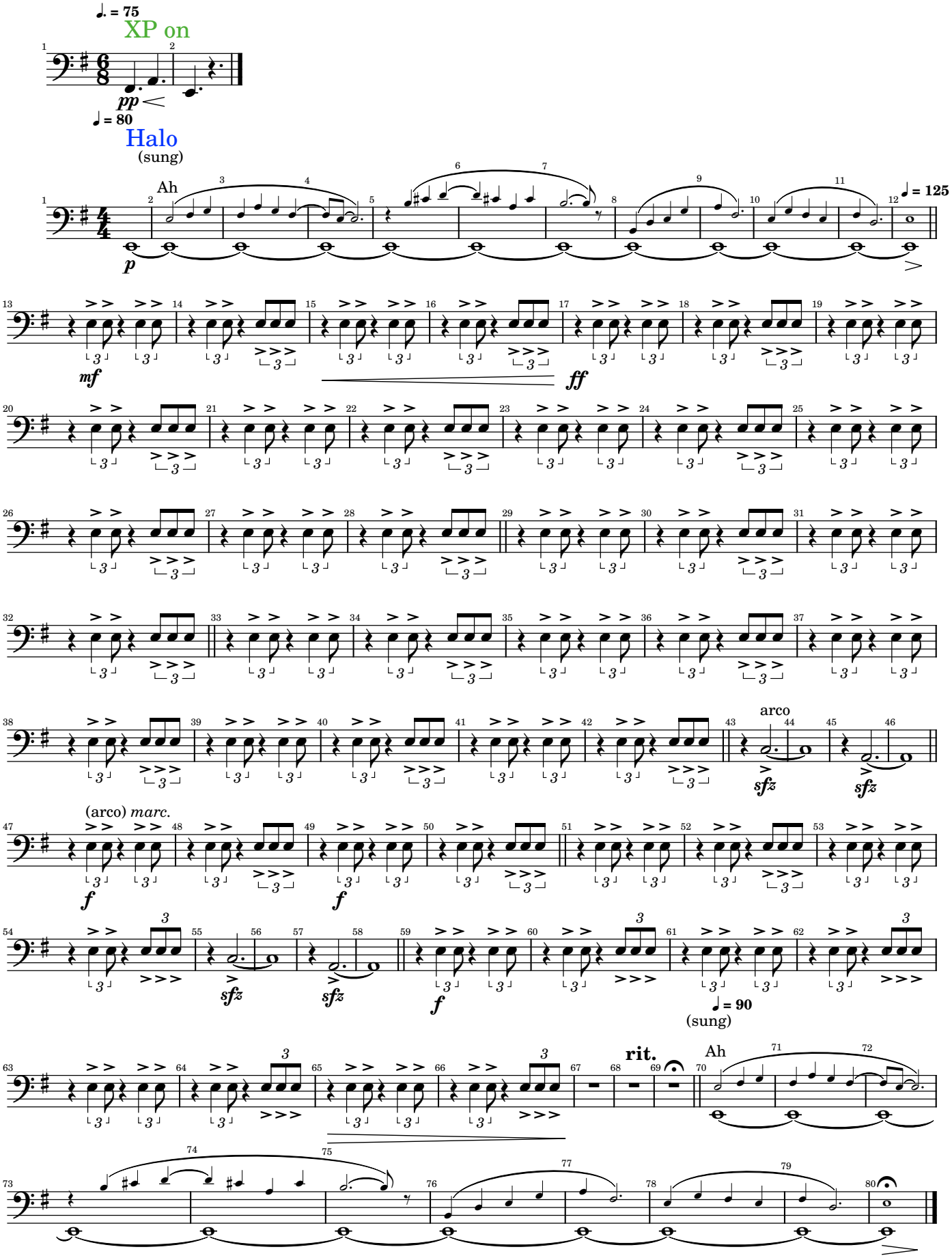

Video Games and Music

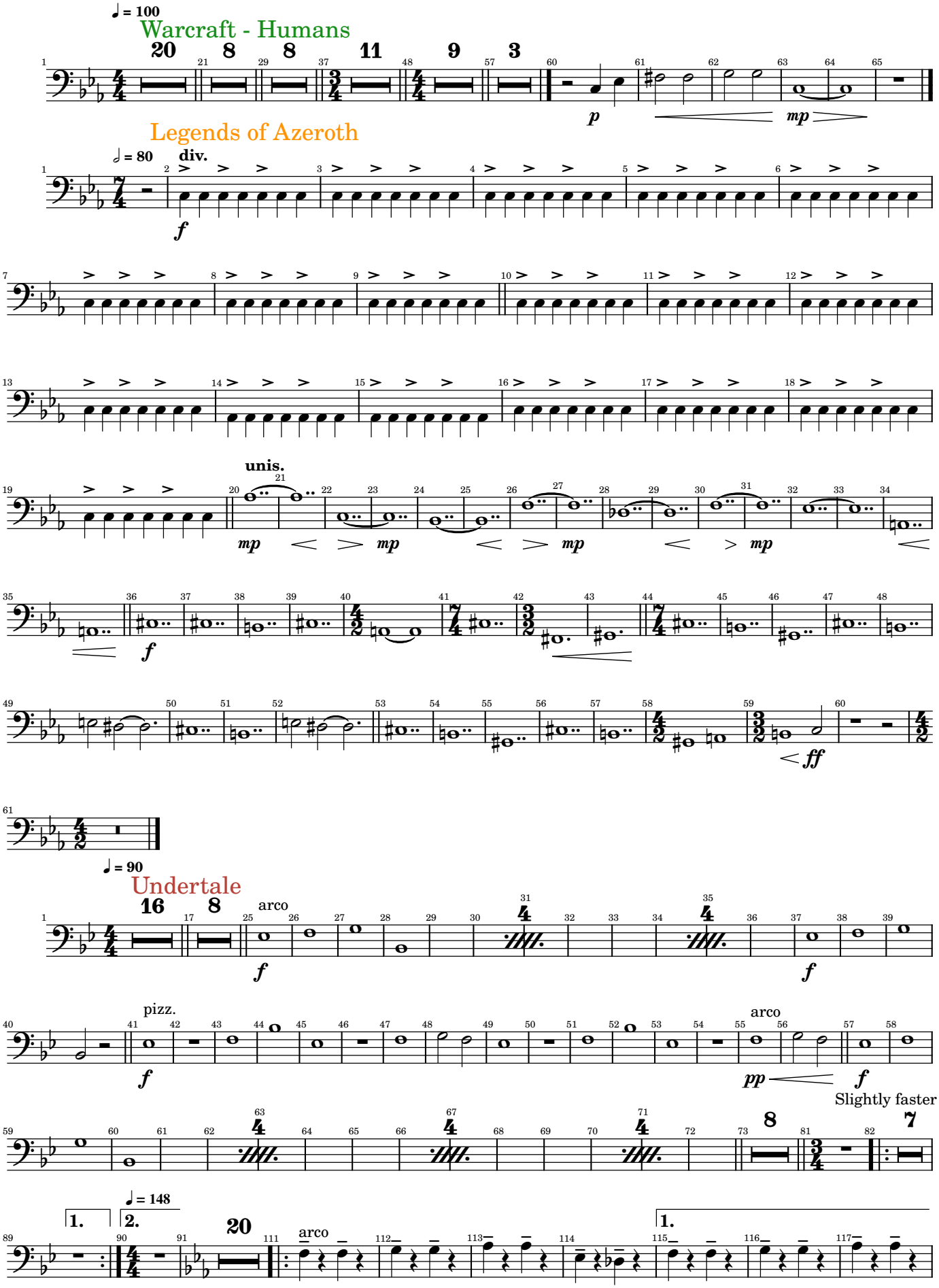

Video Games and Music

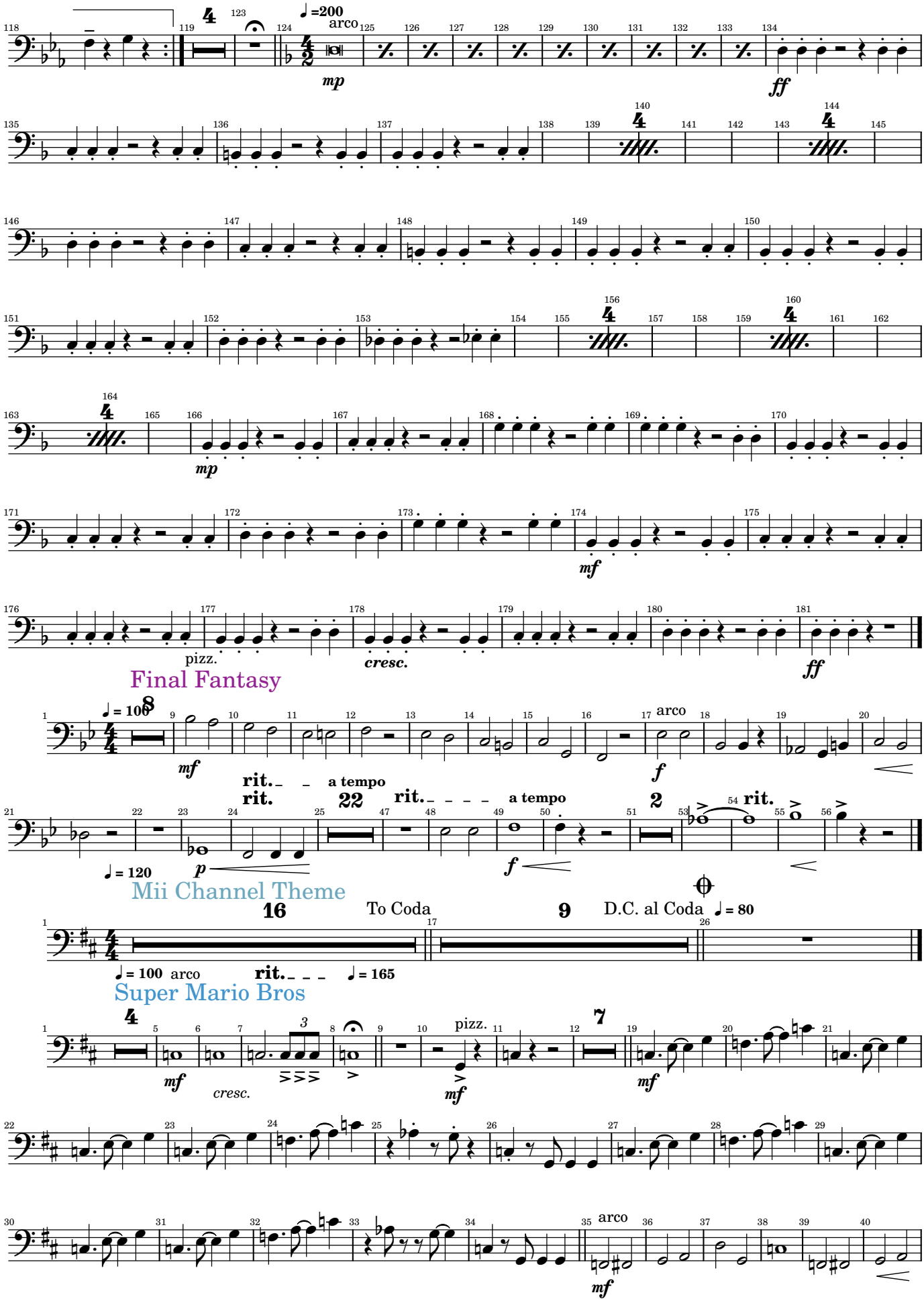

Video Games and Music

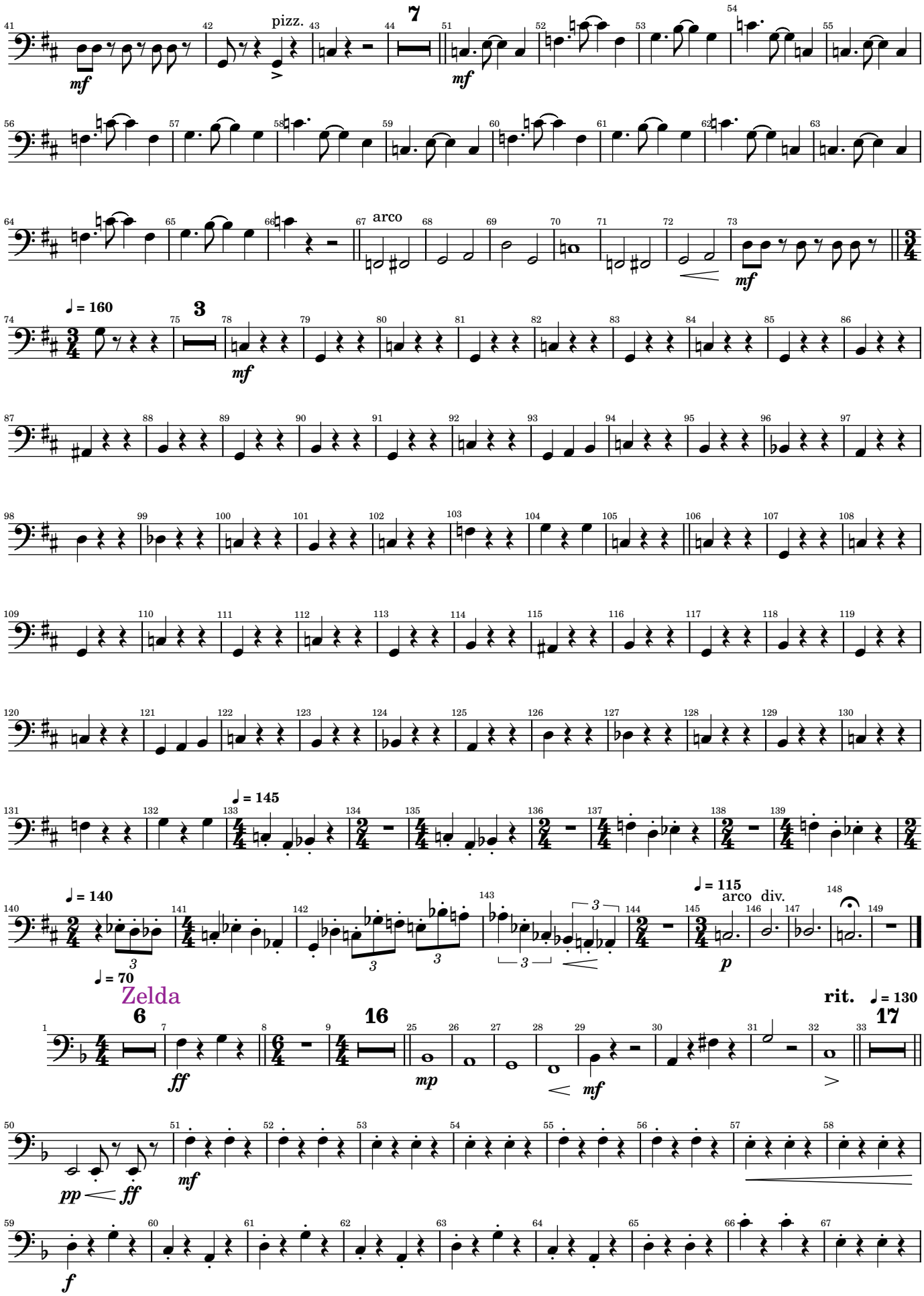

Video Games and Music

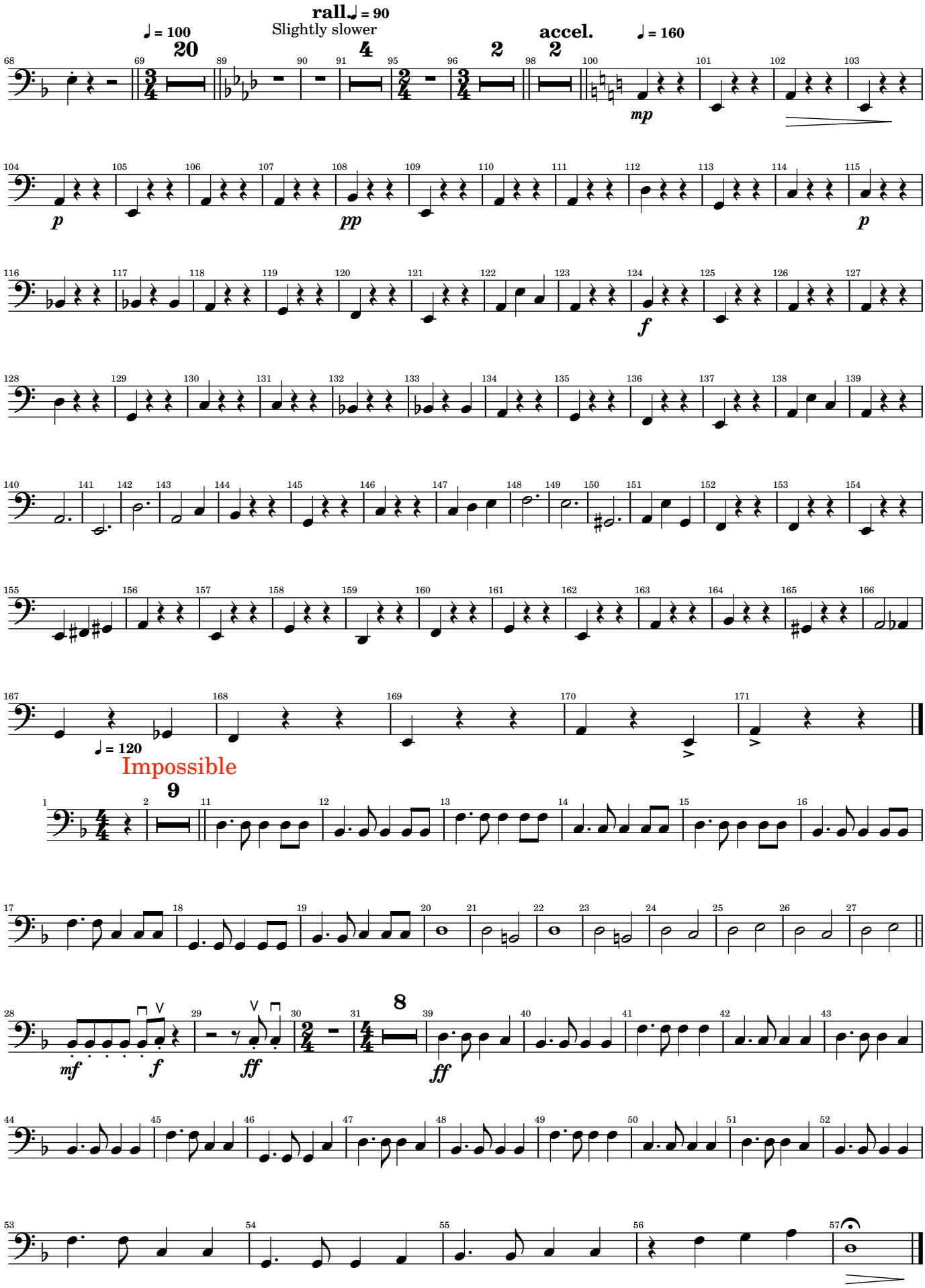

Video Games and Music

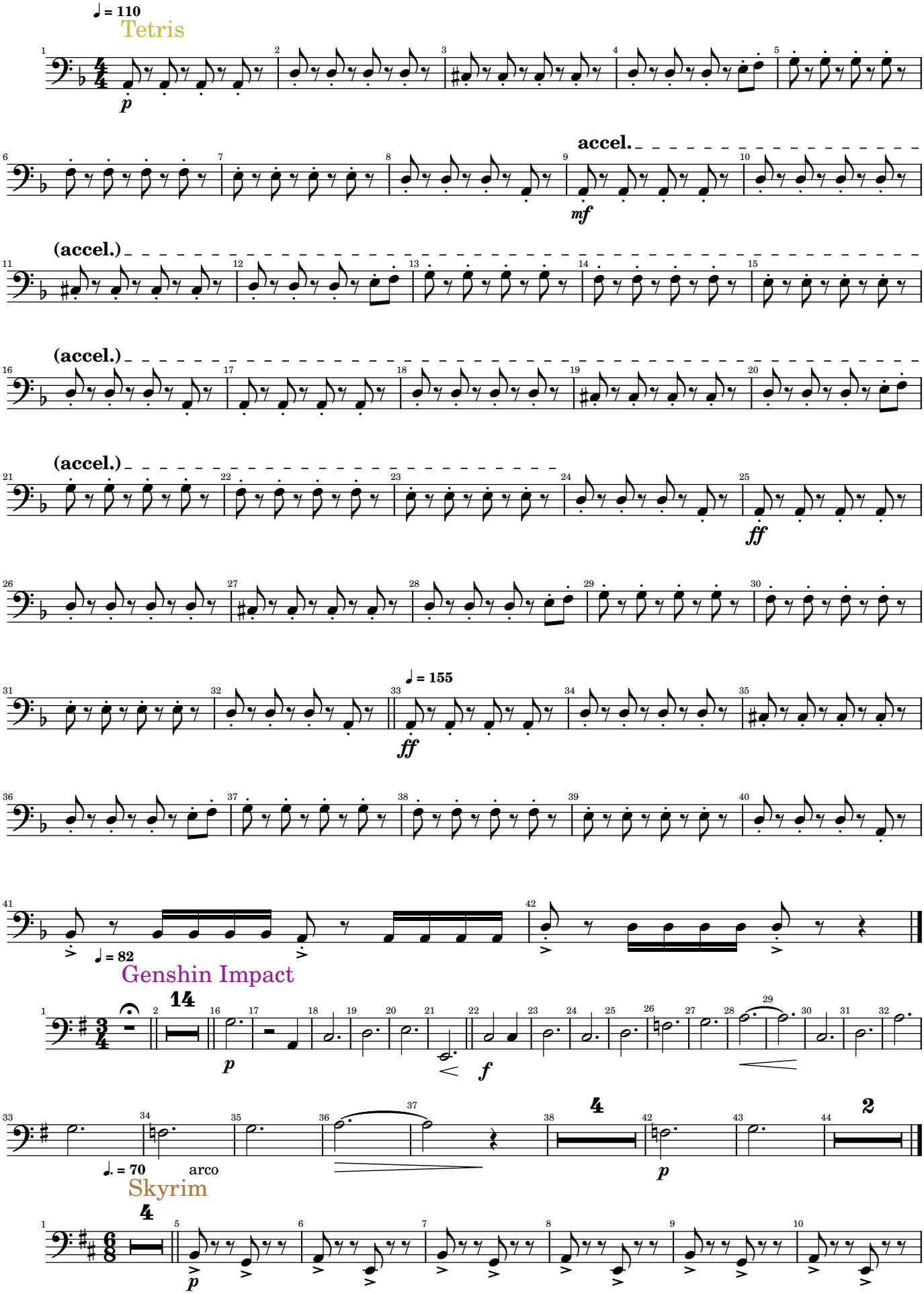

Video Games and Music

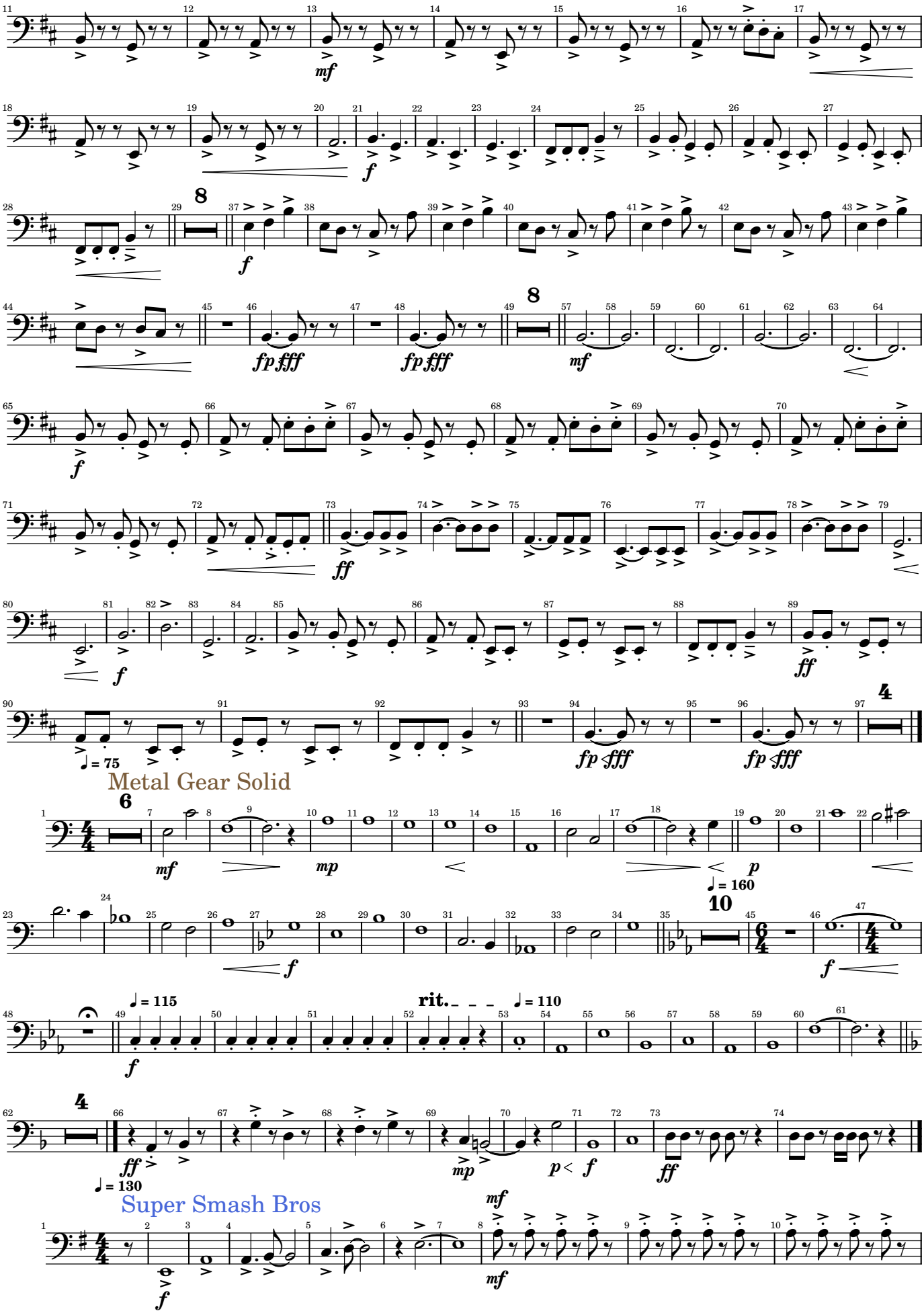

Video Games and Music

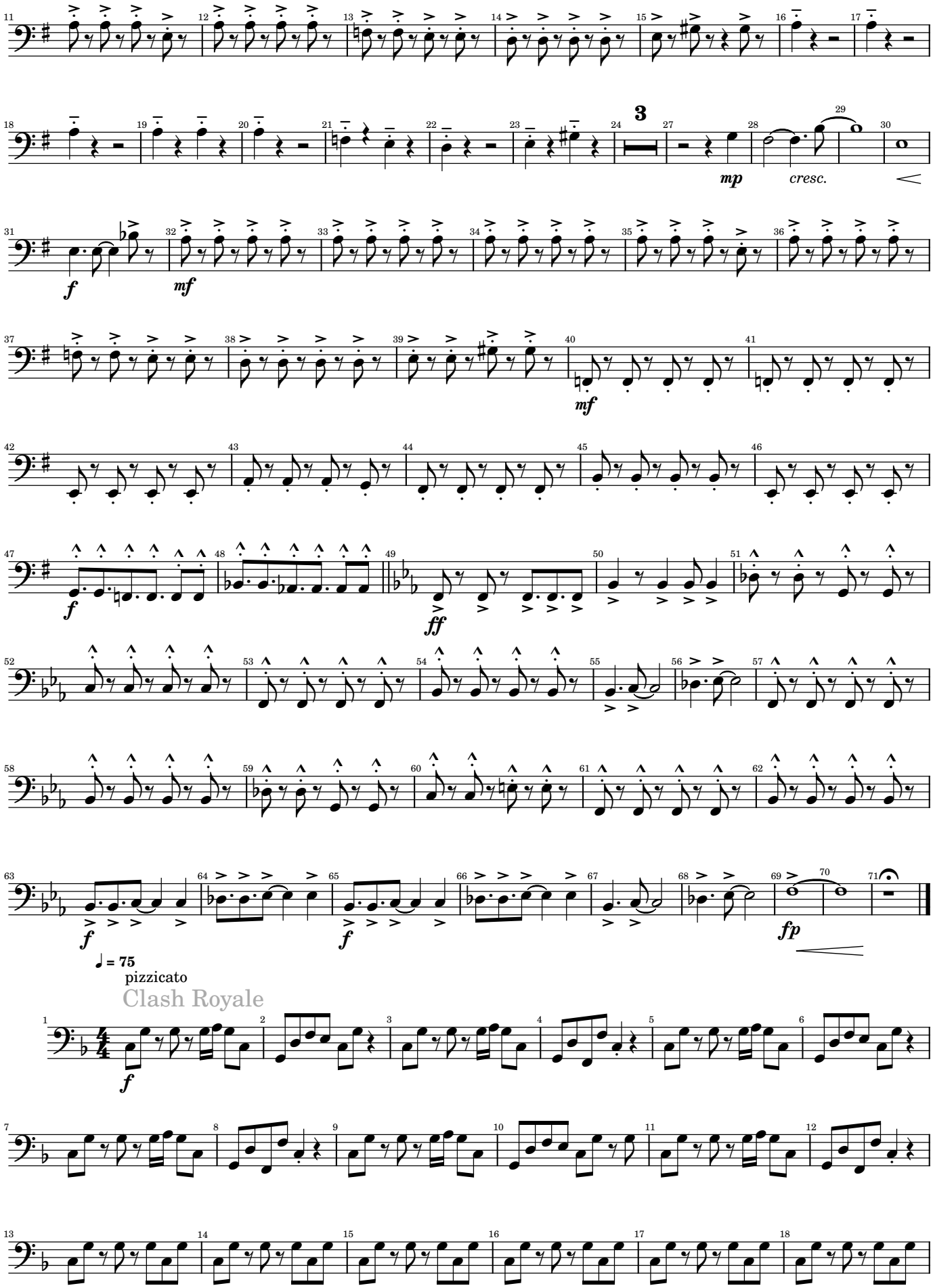

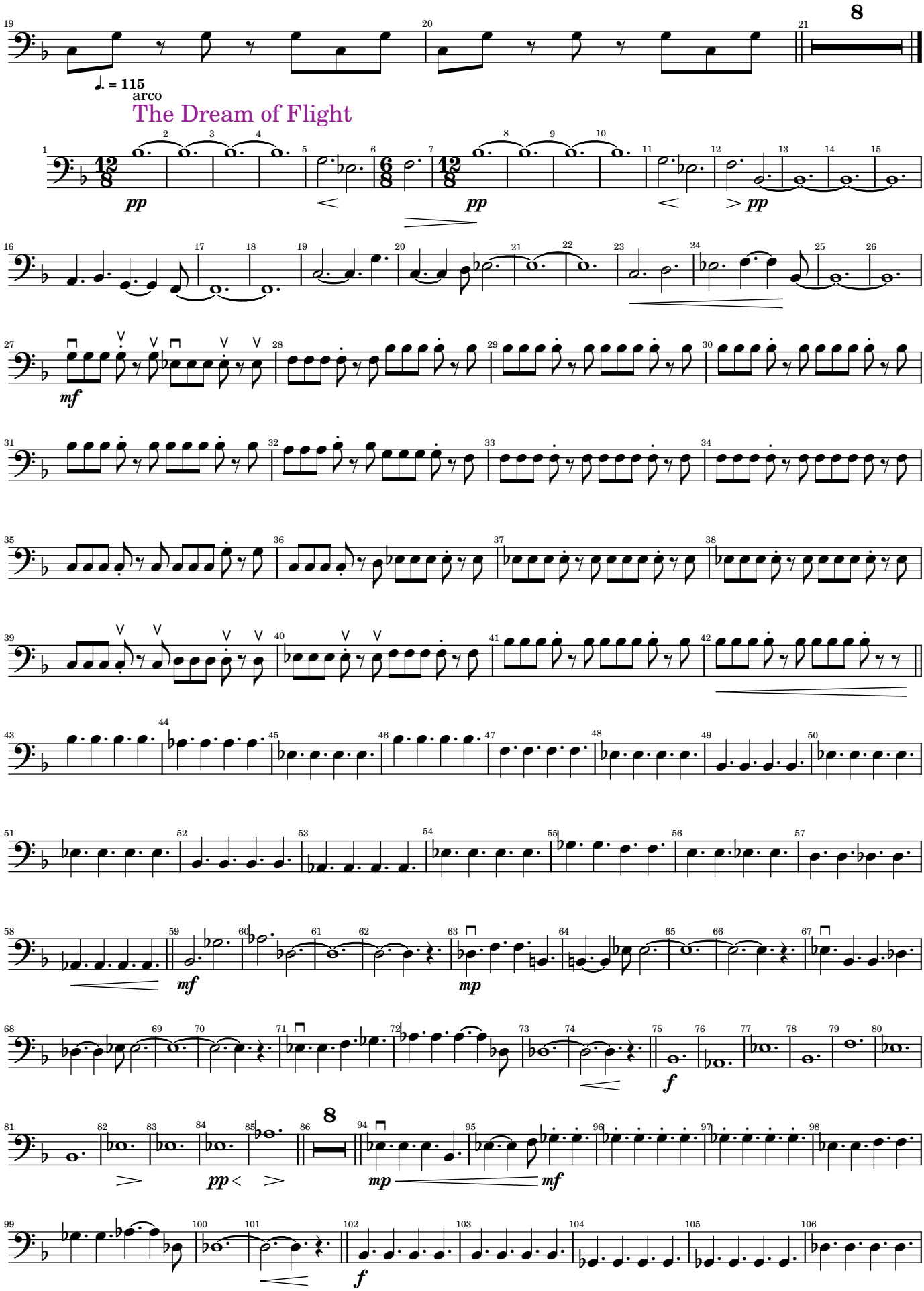
8
♩. = 115
arco
The Dream of Flight
pp
pp
pp
mf
mf
mp
mp
mf
f
pp
f
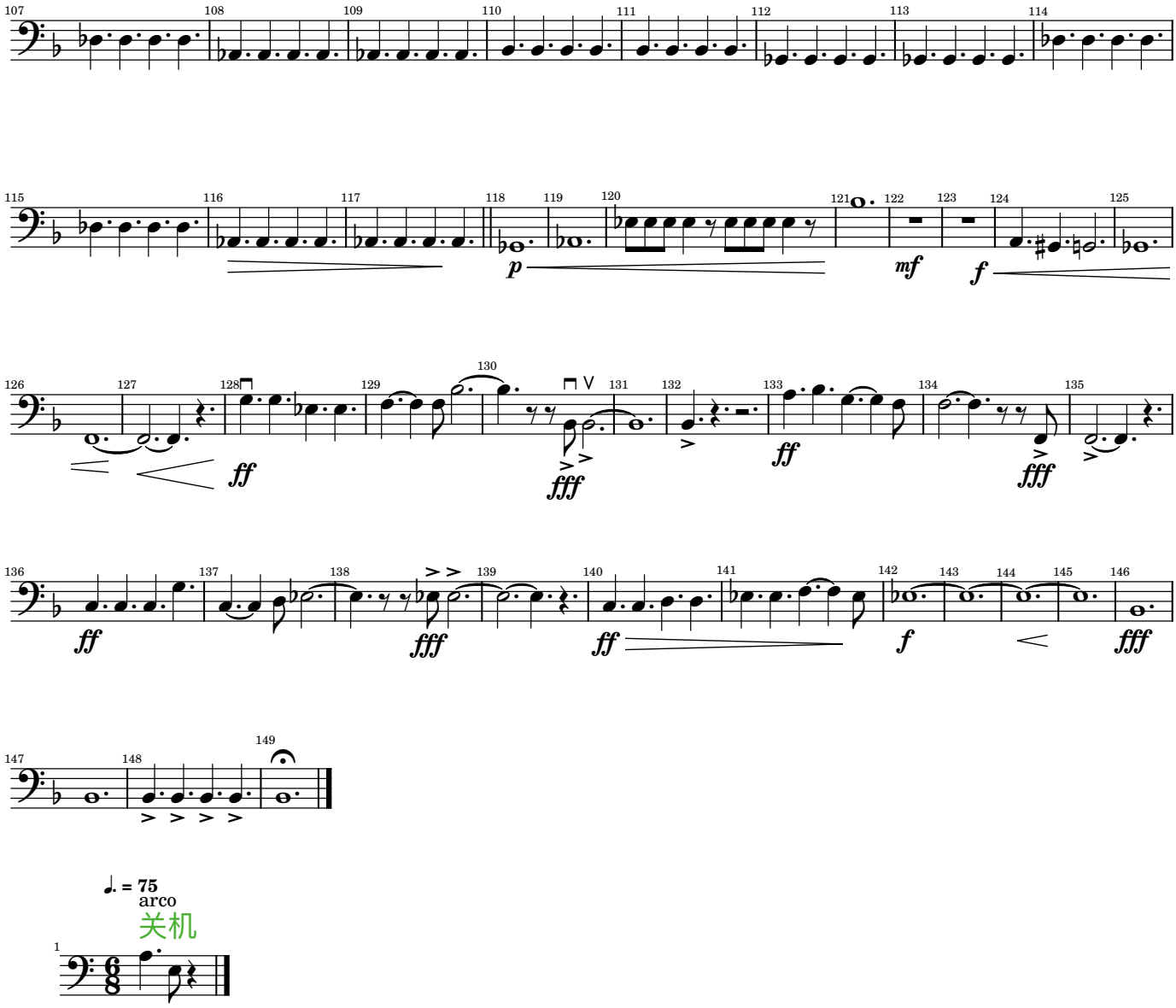
Video Games and Music