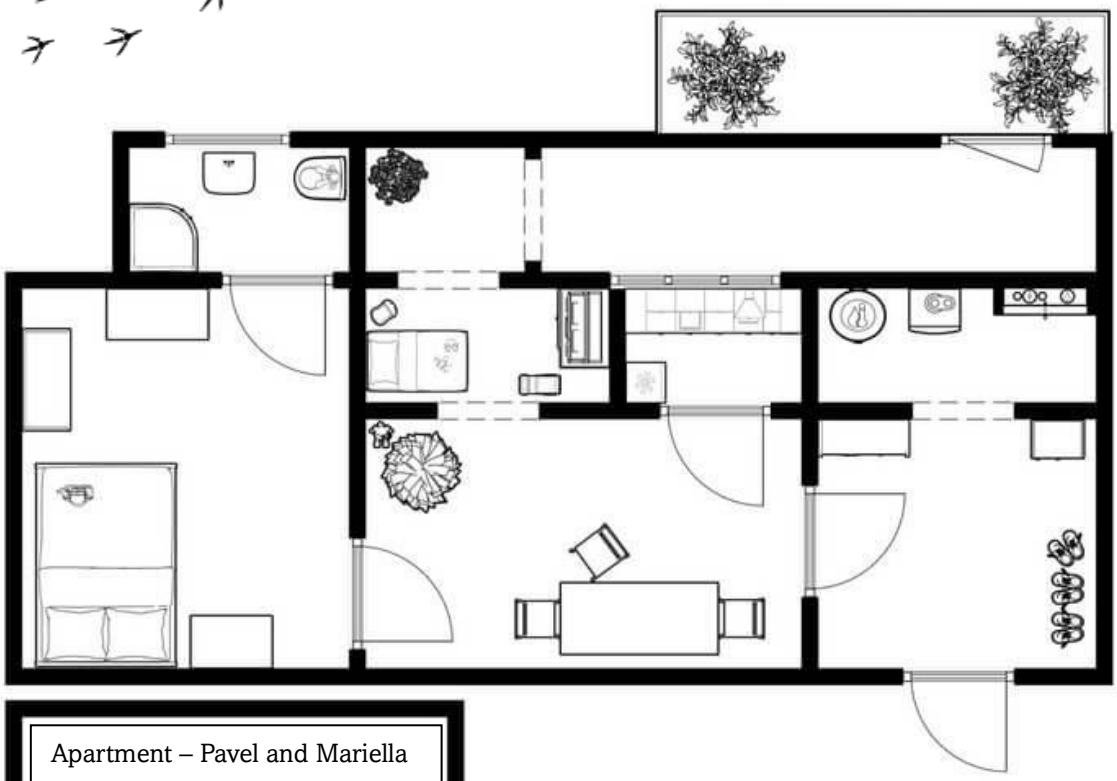

Apartment – Pavel and Mariella Gulneric - **Day 0**

With hushed and gentle step through snow the Nachtrapp creeps, creeps all around. The light still betrays him, yet within but a few hours — his time shall come. When he wraps himself in night's own vestment, and black upon blackness shrouds his face, yes then, dear child ... Then keep yourself well upon your guard, and pray he does not seize you, for you were good and dutiful, you precious child.

For at the stroke of midnight comes the Nachtrapp, and he shall have you for his own — pray that your cries be heard by mortal ears, when the Nachtrapp stretches forth his talons unto you.

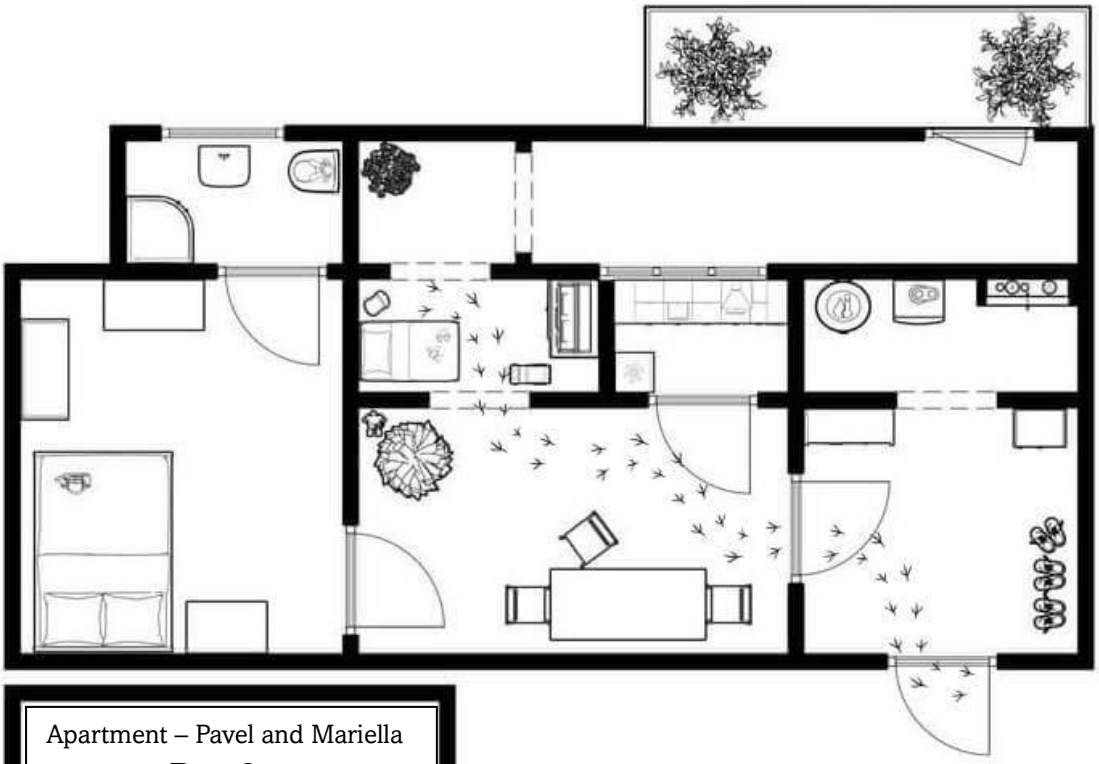

Apartment – Pavel and Mariella Gulneric - **Day 0 - Midnight**

The door stood open, unlocked and unbarred, for in these parts there are scarce any scoundrels, for like seeks like among the wealthy, and envy is quietly buried. Yet all that gold that gleams holds no interest for him — only you, dear child, are his desire.

The Nachtrapp draws out his talons — a child's cry escapes your throat — yet oh, alas — no one comes to save you. He seizes you by your small neck and like the wind, he is gone, unseen, vanished into the dark and dismal night.

Ah, dear child — you were warned.

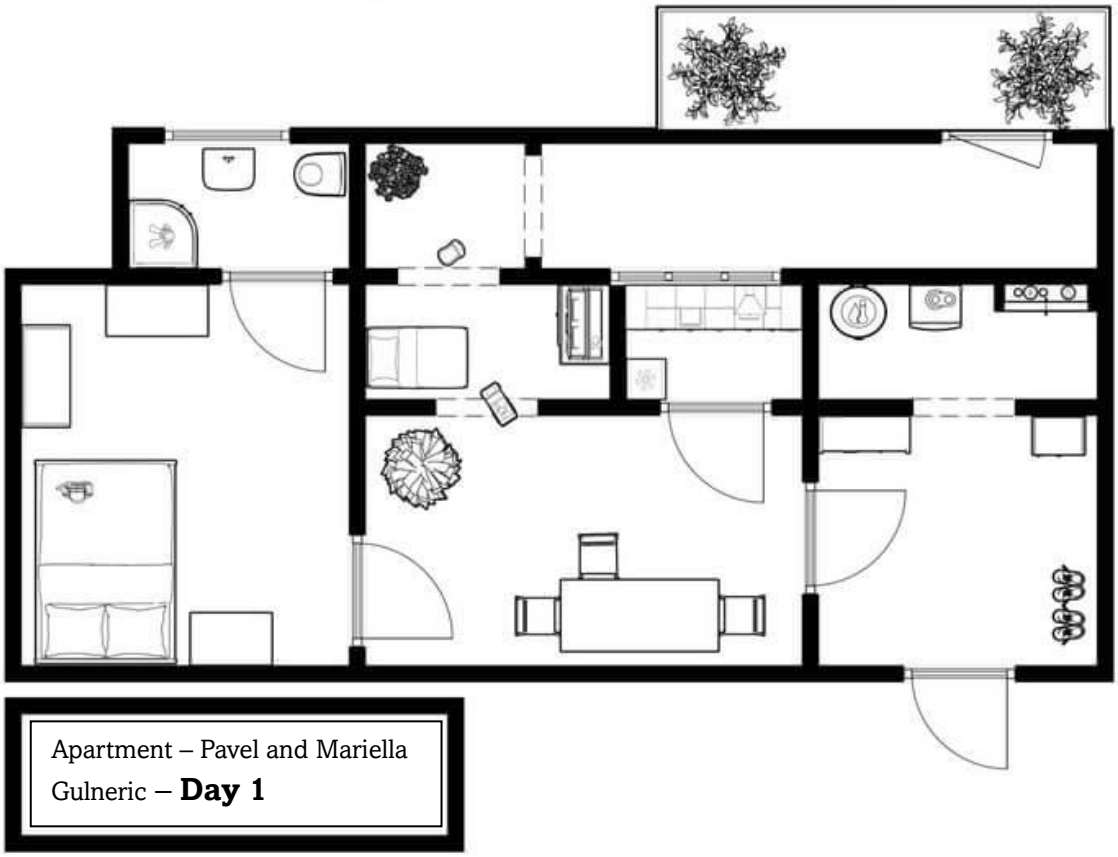

Apartment – Pavel and Mariella Gulneric – **Day 1**

Ah, you poor child, do you think you alone have vanished ...

No, no, the Nachtrapp has taken so many before you. For you see, dear child, how you suffered beneath the thumb of mother and father.

The Nachtrapp came to claim you...

so that you may fly as he flies.

So that you may become his little bird.

Whether poor or wealthy, that is no concern of the Nachtrapp... for dear children must learn to be of use, and the Nachtrapp, you shall see, will make certain you learn it well.

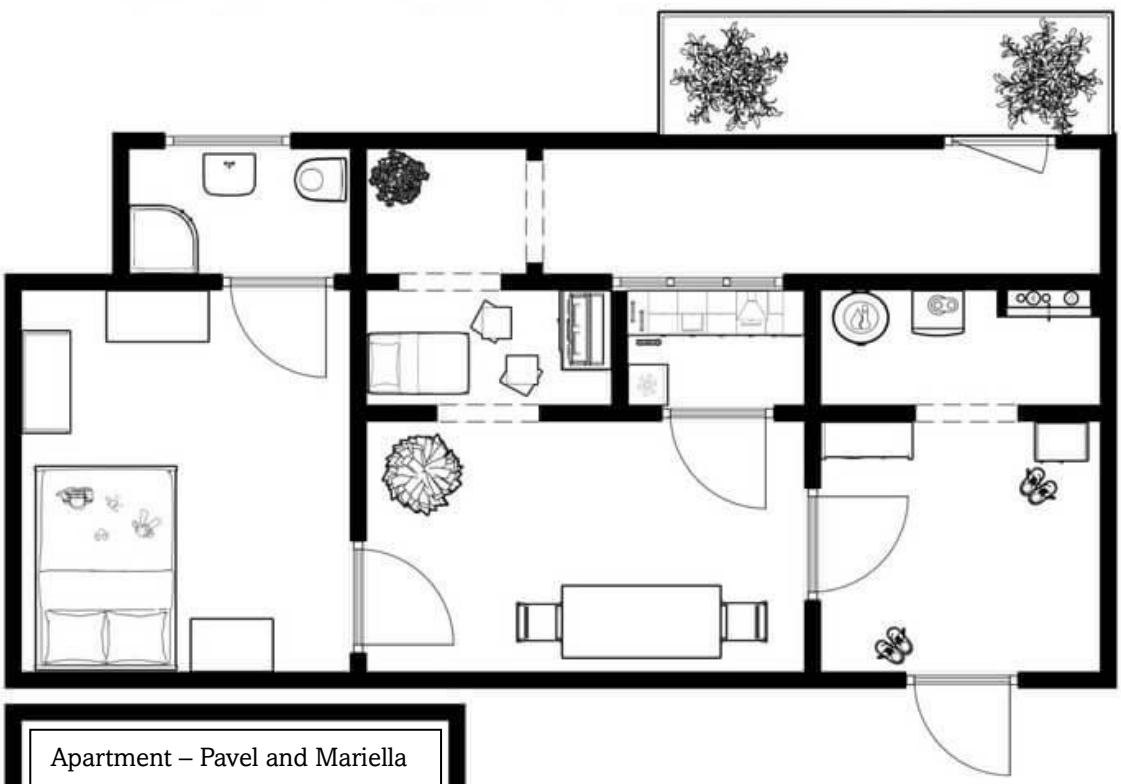

Apartment – Pavel and Mariella Gulneric – **Day 3**

Look at yourself, how you are coming along ... scarce three days gone and your weeping has fallen silent ...

Do you not wish to be glorious too ... Stealthy as the magpie, swift as the wolf, and stubborn as the boar?

You shall see — soon you will be a child no longer.

Soon you will be no little bird either, for your beak shall be honed sharp as a sabre and your wings shall roll like distant thunder ... when you tear across the lands like a tempest.

Soon they shall fear the ground beneath your shadow... when you become like the Nachtrapp ...

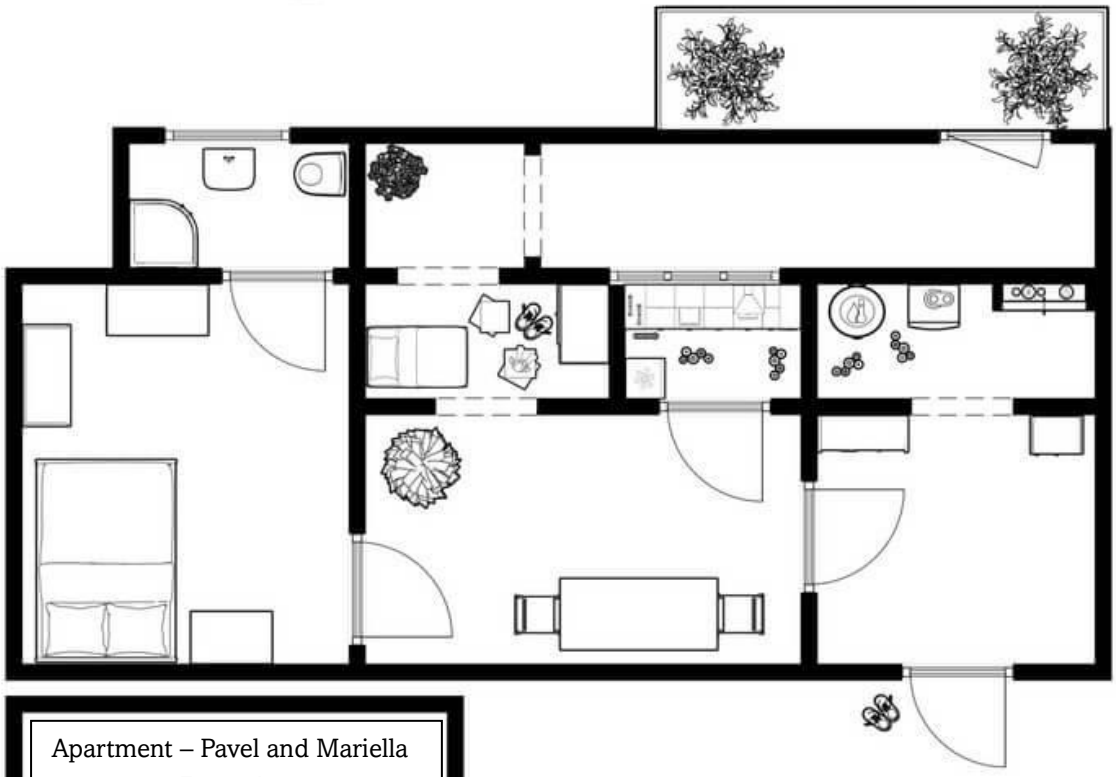

Apartment – Pavel and Mariella Gulneric – **Day 10**

Nearly a fortnight has passed, you dear child. Nearly a fortnight gone from all you knew — look how tall you stand now.

Oh, you dear, dear child — how precise your step has grown, how bright and polished are your talons.

Shall we even call you little bird still? Or are you already ready to best the eagles ...

No ... No, you are not yet there.

But you shall see...

The Nachtrapp will teach you still ...

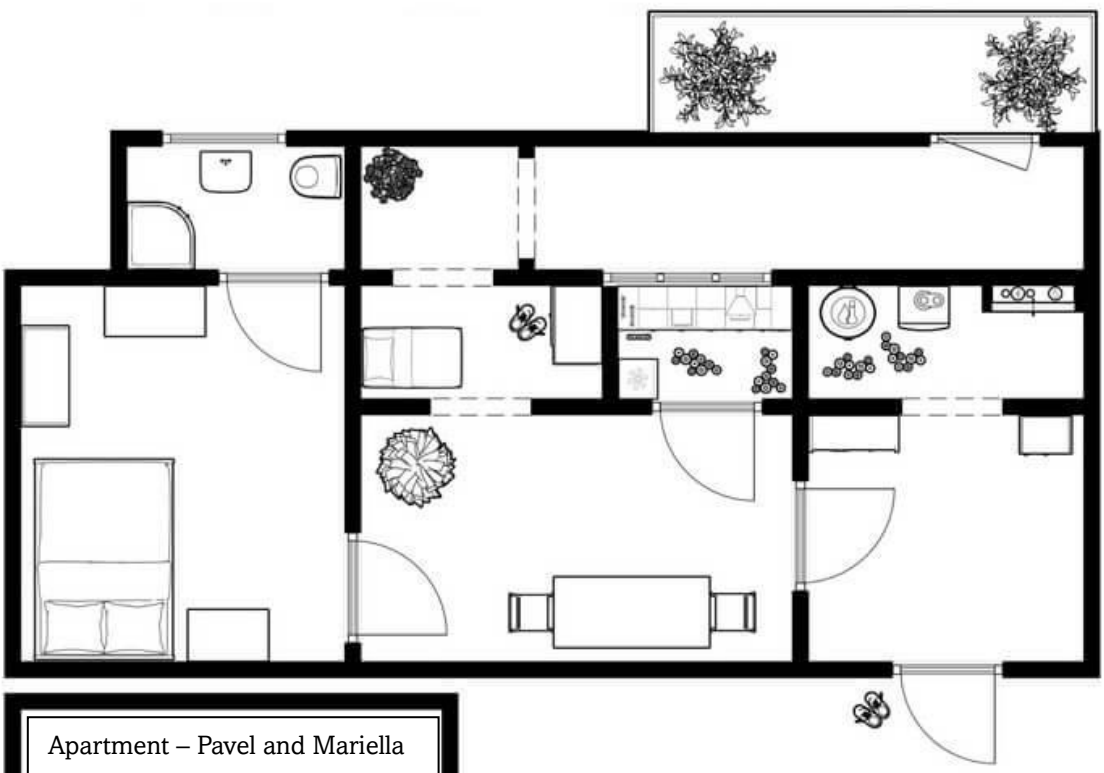

Apartment – Pavel and Mariella Gulneric – **Day 21**

How proud your pinions, how black your plumage. You take after your new Papa ... For he saw in you what no other eye could find.

Be proud, you dear child!

Up, up, into the skies! Go forth and let ruin rain ...

Up, up, into the skies! Let your cry shake bone and marrow ...

Up, up, I say ...

And you, dear child — you will obey ...

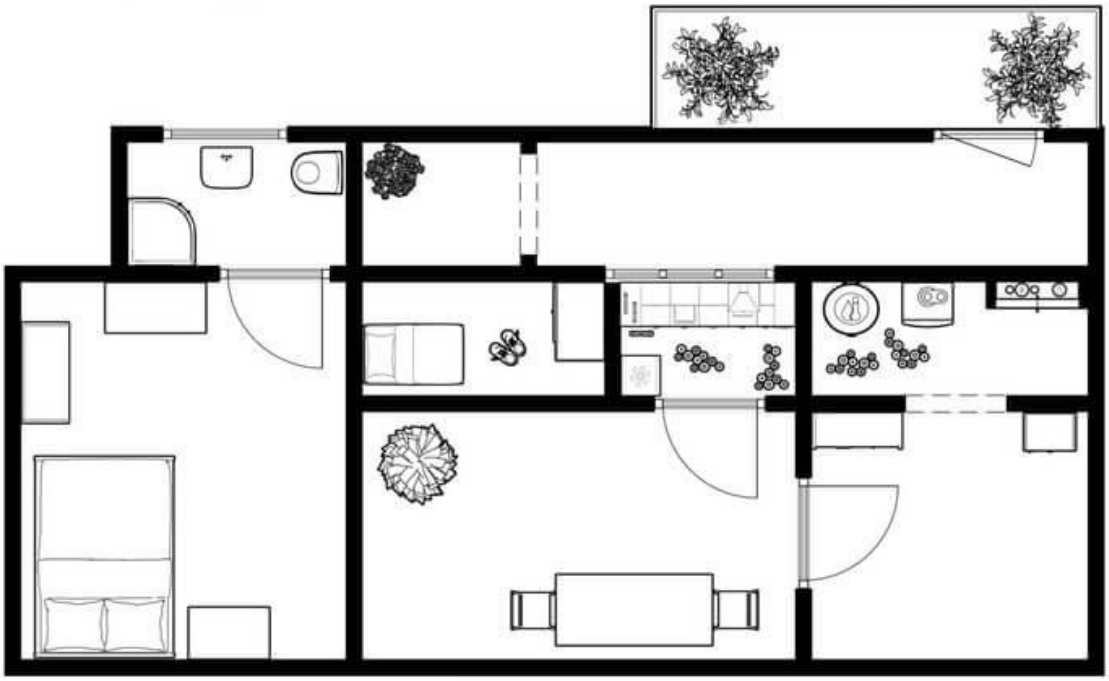

Apartment – Pavel and Mariella Gulneric – **Day 33**

War … War … War, cries the Raven Father, and see how my brood obeys!

How they blind the gods and devour the mortal …

I, the Raven Father, have spoken and my word is their command!

Blood, blood must flow and dye the rivers scarlet …

My brood, I tell you, shall be your punishment …

My brood, I tell you, will teach you what must be learned …

War … War … War, cries the Raven Father — and see how they obey!