Journal Name

Crossmark

RECEIVED
dd Month yyyy

REVISED
dd Month yyyy

PAPER

CNN–Transformer Encoder–Decoder for Quantitative LIBS Analysis: Explicit Mono–Polyatomic Spectral Decomposition Applied to Volcanic Soil Characterization

Birrul Walidain[1], Khairun Saddami[2], Rara Mitaphonna[3] and Nasrullah Idris[1,*]

[1]Department of Physics, Faculty of Mathematics and Natural Sciences, Universitas Syiah Kuala, Banda Aceh, Indonesia

[2]Department of Electrical and Computer Engineering, Faculty of Engineering, Universitas Syiah Kuala, Banda Aceh, Indonesia

[3]Research Center for Photonics, National Research and Innovation Agency (BRIN), South Tangerang 15314, Indonesia

E-mail: nasrullah.idris@usk.ac.id

Keywords: LIBS, deep learning, CNN–Transformer, encoder–decoder, cross-attention, spectral decomposition, volcanic soil

Abstract

Laser-Induced Breakdown Spectroscopy (LIBS) enables rapid multi-element analysis without extensive sample preparation, yet quantifying elemental concentrations in complex geological matrices remains challenging due to spectral overlap, matrix effects, and plasma variability. Existing machine learning models for LIBS treat the measured spectrum as a single composite signal and thus disregard the physically meaningful decomposition into individual elemental (monoatomic) contributions. This work introduces a CNN–Transformer encoder–decoder architecture that explicitly models the relationship between monoatomic component spectra and the observed polyatomic mixture spectrum. The encoder, fed with individual monoatomic spectra produced by a Saha–Boltzmann forward model, learns element-specific latent representations through self-attention. The decoder receives the polyatomic mixture spectrum and recovers elemental concentrations via cross-attention over the encoder output, effectively learning the compositional rules that govern spectral superposition. One-dimensional convolutional layers precede both encoder and decoder to extract local emission-line features before the Transformer captures long-range wavelength dependencies. The model is pre-trained on synthetic spectra generated from NIST Atomic Spectra Database transitions and fine-tuned on experimental LIBS measurements of volcanic soil samples from Aceh, Indonesia, using X-ray fluorescence data as ground-truth concentrations. Baseline comparisons against CNN-only, Transformer-only, partial least-squares, and Informer models are reported. The proposed framework is, to our knowledge, the first to embed an explicit mono–polyatomic spectral decomposition within a deep-learning pipeline for quantitative LIBS analysis.

1 Introduction

Laser-Induced Breakdown Spectroscopy (LIBS) is an emission spectroscopy technique that has been widely applied to elemental analysis of complex materials, including minerals, rocks, and soils [1]. Its ability to perform rapid multi-element analysis with minimal sample preparation makes it attractive for geochemical prospecting and natural-resource exploration [2]. Multiple studies have demonstrated successful elemental quantification in geological samples through approaches ranging from multivariate regression and univariate calibration curves to machine-learning methods [3, 4, 5]. Although these approaches can achieve high analytical accuracy, their performance depends strongly on the spectral modelling strategy and on the sensitivity of the method to matrix effects in compositionally heterogeneous samples [6, 7]. This dependence is particularly pronounced in volcanic soils, which inherently exhibit complex multi-element compositions with large matrix variability. Among quantitative LIBS approaches, Calibration-Free LIBS (CF-LIBS) enables elemental quantification without reference standards by extracting fundamental plasma

parameters, namely the electron temperature T_e and the electron density n_e, under the assumption of Local Thermodynamic Equilibrium (LTE) [8]. However, the assumption of a homogeneous LTE plasma is often inadequate for describing the highly transient, spatially graded plasmas generated by nanosecond laser pulses [9, 10]. Deviations from LTE induce spectral distortions through optical opacity and self-absorption, which destabilise temperature and density estimates [11, 12].

Physics-based approaches such as the MERLIN adaptive radiative-transfer model have addressed these distortions by coupling Saha–Boltzmann population distributions with the radiative transfer equation, thereby reproducing emission spectra with thermodynamic consistency [13, 14]. Despite their physical rigour, these forward models entail computationally expensive nonlinear inversions that limit their applicability for routine analysis. Machine learning and deep learning have emerged as alternatives that learn the nonlinear mapping from spectra to plasma parameters directly from data [14, 15, 16]. Convolutional Neural Networks (CNNs) capture local spectral features such as emission-line profiles, while Transformer architectures model long-range dependencies across the wavelength axis [17, 15]. Hybrid CNN–Transformer models in particular have demonstrated promising results for quantifying trace elements in steel [15] and for classifying spectral signatures in multi-element samples [18]. Nevertheless, most data-driven models operate as black boxes that do not explicitly encode the physics governing spectrum formation [6]. This lack of physical structure limits generalisation and demands large experimental datasets for reliable training. A fundamental physical fact, however, remains unexploited in current modelling practice: a polyatomic LIBS spectrum is, to a first approximation, a concentration-weighted superposition of monoatomic component spectra. All existing models, whether physics-based or data-driven, treat the measured spectrum as a single signal and thereby ignore this compositional structure [15, 14]. No prior work has explicitly modelled the decomposition of a mixture spectrum into its monoatomic constituents within a learning framework. Cross-attention, a mechanism originally proposed for sequence-to-sequence translation [17], is ideally suited for this task: the decoder can query encoder-produced element representations to discover which monoatomic contributions compose a given polyatomic observation.

This paper presents a CNN–Transformer encoder–decoder architecture that introduces explicit mono–polyatomic spectral decomposition into quantitative LIBS analysis. The encoder processes individual monoatomic spectra generated by a Saha–Boltzmann forward model to learn element-specific latent representations. The decoder receives the polyatomic mixture spectrum and predicts elemental concentrations through cross-attention over the encoder output. One-dimensional convolutional layers extract local emission-line features before the Transformer stages capture global wavelength dependencies. The model is pre-trained on synthetic spectra derived from the NIST Atomic Spectra Database and fine-tuned on experimental LIBS measurements of volcanic soil from Aceh, Indonesia, with X-ray fluorescence (XRF) analysis providing ground-truth concentrations. Contributions of this work are threefold: (i) the first encoder–decoder framework that structurally separates monoatomic from polyatomic spectral representations for LIBS, (ii) a cross-attention mechanism that enables physically interpretable concentration regression, and (iii) a validated application to complex volcanic-soil matrices.

2 Methodology

2.1 Framework overview

The proposed approach followed a two-stage workflow. In the first stage *(offline)*, a physics-based forward model generated pairs of monoatomic and polyatomic synthetic spectra across a grid of plasma conditions; these served as training data. In the second stage *(online)*, a CNN–Transformer encoder–decoder consumed the spectral pairs and predicted elemental concentrations. This separation allowed the forward model to serve purely as a data generator, while the deep-learning architecture was responsible for learning the inverse mapping from spectra to concentrations.

2.2 Synthetic data generation

Synthetic spectra were produced under the assumption of LTE, which is reasonable for the early-to-mid temporal window of nanosecond LIBS plasmas [8]. The population of each ionisation stage is governed by the Saha equation [19],

$$\frac{n_e\, n_{z+1}}{n_z} = 2\,\frac{Z_{z+1}(T_e)}{Z_z(T_e)}\left(\frac{2\pi m_e k_B T_e}{h^2}\right)^{3/2}\exp\!\left(-\frac{E_{\mathrm{ion},z}}{k_B T_e}\right), \tag{1}$$

where n_z and n_{z+1} are the number densities of ionisation stages z and $z+1$, Z_z denotes the partition function, $E_{\mathrm{ion},z}$ is the ionisation energy, and the remaining symbols have their usual

meanings. Within each ionisation stage the excited-state populations follow the Boltzmann distribution [19],

$$n_i = \frac{n_z\, g_i \exp(-E_i/k_B T_e)}{Z_z(T_e)}, \tag{2}$$

where g_i and E_i are the degeneracy and energy of level i.

The spectral emission coefficient for a transition $k \to i$ is [19]

$$j_\lambda = \frac{hc}{4\pi\lambda}\, A_{ki}\, n_k\, \phi_V(\lambda), \tag{3}$$

with Einstein coefficient A_{ki} and Voigt profile $\phi_V(\lambda)$. The Voigt profile arises from the convolution of a Gaussian component due to Doppler broadening [20],

$$\Delta\lambda_D = \lambda_{ki}\sqrt{\frac{8\ln 2\, k_B T_i}{m_k c^2}}, \tag{4}$$

and a Lorentzian component dominated by Stark broadening [20],

$$\Delta\lambda_S \approx 2\,\omega_{ki}(T_e)\,\frac{n_e}{n_{e,\mathrm{ref}}}, \tag{5}$$

where ω_{ki} is the electron-impact half-width at reference density $n_{e,\mathrm{ref}}$.

Atomic transition data (λ_{ki}, A_{ki}, g_i, E_i) were taken from the NIST Atomic Spectra Database [21]. The spectral window covered 200–900 nm with a resolution of $\Delta\lambda = 0.02$ nm, yielding approximately 35 000 spectral channels per spectrum. Seven major elements were simulated: Si, Al, Fe, Ca, Mg, Na, and K, whose concentration ranges were chosen to reflect the geochemistry of volcanic soils (table 1). Plasma parameters were uniformly randomly sampled within $T_e \in [6\,000,\ 15\,000]$ K and $n_e \in [10^{16},\ 10^{17}]$ cm^{-3}, yielding a total of 10 000 synthetic spectra. For each plasma condition and each element z, a monoatomic spectrum $S^{(z)}_{\mathrm{mono}}(\lambda)$ was computed by summing equation (3) over all transitions of that element. The corresponding polyatomic spectrum was constructed as a concentration-weighted superposition,

$$S_{\mathrm{poly}}(\lambda) = \sum_z c_z\, S^{(z)}_{\mathrm{mono}}(\lambda), \tag{6}$$

where c_z is the fractional concentration of element z, with $\sum_z c_z = 1$. Finally, each synthetic spectrum was convolved with an instrumental Gaussian of full width at half maximum $\Delta\lambda_{\mathrm{inst}} = 0.02$ nm to match the spectral resolution of the echelle spectrometer. The resulting dataset was split into 80% training and 20% test partitions.

Table 1. Reference elemental composition ranges (% wt) used for synthetic spectral dataset generation, based on typical volcanic soil geochemistry and experimental XRF observations.

Group	Element	Range (%)	Role / Notes
Major	Si	40–60	Dominant silicate component
Major	Al	10–20	Aluminosilicate / feldspar minerals
Major	Fe	5–15	Iron oxides and ferromagnesian minerals
Major	Ca	3–10	Plagioclase and carbonate minerals
Major	Mg	2–8	Olivine and pyroxene minerals
Major	Na	1–5	Alkali feldspar component
Major	K	1–5	Potassium feldspar

2.3 Experimental data

Experimental LIBS spectra were acquired from 24 volcanic-soil samples collected on the flanks of Gunung Seulawah Agam, Aceh, Sumatra, Indonesia. Samples were taken from four cardinal directions (North, West, South, East) at three depths (0–20, 20–40, and 40–60 cm), yielding a spatially representative dataset of the volcanic edifice. Each soil pellet was ablated with a Q-switched Nd:YAG laser operating at 1064 nm with a pulse energy of 114 mJ. Plasma emission was collected and dispersed by an echelle spectrometer coupled to an optical multichannel analyser (OMA) detector. Three laser shots were acquired per sample and averaged to improve the signal-to-noise ratio.

Ground-truth elemental concentrations were obtained independently by X-ray fluorescence (XRF) analysis. The XRF concentrations served as regression targets during fine-tuning, while CF-LIBS derived concentrations [8] provided supplementary validation. Instrumental parameters are summarised in table 2.

Table 2. Summary of experimental parameters.

Parameter	Value
Laser type	Q-switched Nd:YAG
Laser wavelength	1064 nm
Pulse energy	114 mJ
Gate delay	0.5 μs
Gate width	0.5 μs
Spectrometer	Echelle
Detector	OMA
Spectral range	200–900 nm
Shots per sample	3
Number of samples	24
Sampling directions	4 (N, W, S, E)
Sampling depths	0–20, 20–40, 40–60 cm
Ground-truth method	XRF

2.4 CNN–Transformer encoder–decoder architecture

The architecture comprised four modules: (i) a shared 1D CNN feature extractor, (ii) a Transformer encoder operating on monoatomic representations, (iii) a Transformer decoder with cross-attention operating on the polyatomic spectrum, and (iv) a regression head that outputs elemental concentrations. Figure 1 shows the complete model. The hyperparameters used throughout the experiments are listed in table 3.

2.4.1 Input representation. A monoatomic spectrum $S^{(z)}_{\text{mono}}(\lambda) \in \mathbb{R}^L$ is a one-dimensional signal of length L (number of wavelength channels) corresponding to element z. The polyatomic spectrum $S_{\text{poly}}(\lambda) \in \mathbb{R}^L$ is the experimentally measured or synthetically generated mixture signal. Both were normalised to unit maximum intensity before being input to the model.

2.4.2 1D CNN feature extractor. Each spectrum was passed through a stack of three 1D convolutional layers [22] with kernel sizes of 7, 5, and 3 and filter counts of 64, 128, and 128, respectively, to capture local emission-line patterns:

$$\mathbf{F} = \text{ReLU}\big(\text{BN}(\text{Conv1D}(S;\, \Theta_{\text{cnn}}))\big), \tag{7}$$

where BN denotes batch normalisation [23] and Θ_{cnn} are the learnable convolutional parameters. The CNN parameters were shared between the encoder and decoder paths to enforce a common spectral feature space. The output is a sequence of feature vectors $\mathbf{F} \in \mathbb{R}^{L' \times d}$, where L' is the reduced sequence length after pooling and $d = 128$ is the feature dimension.

2.4.3 Transformer encoder. The encoder received the CNN features of all Z monoatomic spectra, concatenated along the sequence dimension, together with learnable element-type and positional embeddings [17]. Multi-head self-attention with $h = 8$ heads learns intra-element and inter-element dependencies:

$$\text{Attention}(\mathbf{Q}, \mathbf{K}, \mathbf{V}) = \text{softmax}\left(\frac{\mathbf{Q}\mathbf{K}^\top}{\sqrt{d_k}}\right)\mathbf{V}. \tag{8}$$

After $N_{\text{enc}} = 4$ encoder layers, the output is a set of element-specific latent representations $\mathbf{H}_{\text{enc}} \in \mathbb{R}^{(Z \cdot L') \times d}$.

2.4.4 Transformer decoder with cross-attention. The decoder operated on the CNN features of the polyatomic spectrum [17]. Each decoder layer contained three sub-layers: masked self-attention over the mixture features, cross-attention with the encoder output, and a position-wise feed-forward network. The cross-attention mechanism is the key structural innovation:

$$\mathbf{Q}_{\text{dec}} = \mathbf{F}_{\text{poly}}\,\mathbf{W}_Q, \quad \mathbf{K}_{\text{enc}} = \mathbf{H}_{\text{enc}}\,\mathbf{W}_K, \quad \mathbf{V}_{\text{enc}} = \mathbf{H}_{\text{enc}}\,\mathbf{W}_V, \tag{9}$$

where $\mathbf{F}_{\text{poly}}$ denotes the decoder's polyatomic features and $\mathbf{W}_Q, \mathbf{W}_K, \mathbf{W}_V$ are learnable projections. The resulting cross-attention scores have a physically meaningful interpretation: high attention weight between a decoder position (a spectral region of the mixture) and an encoder position (an element-specific feature) indicates that the corresponding element contributes to the mixture intensity at that wavelength.

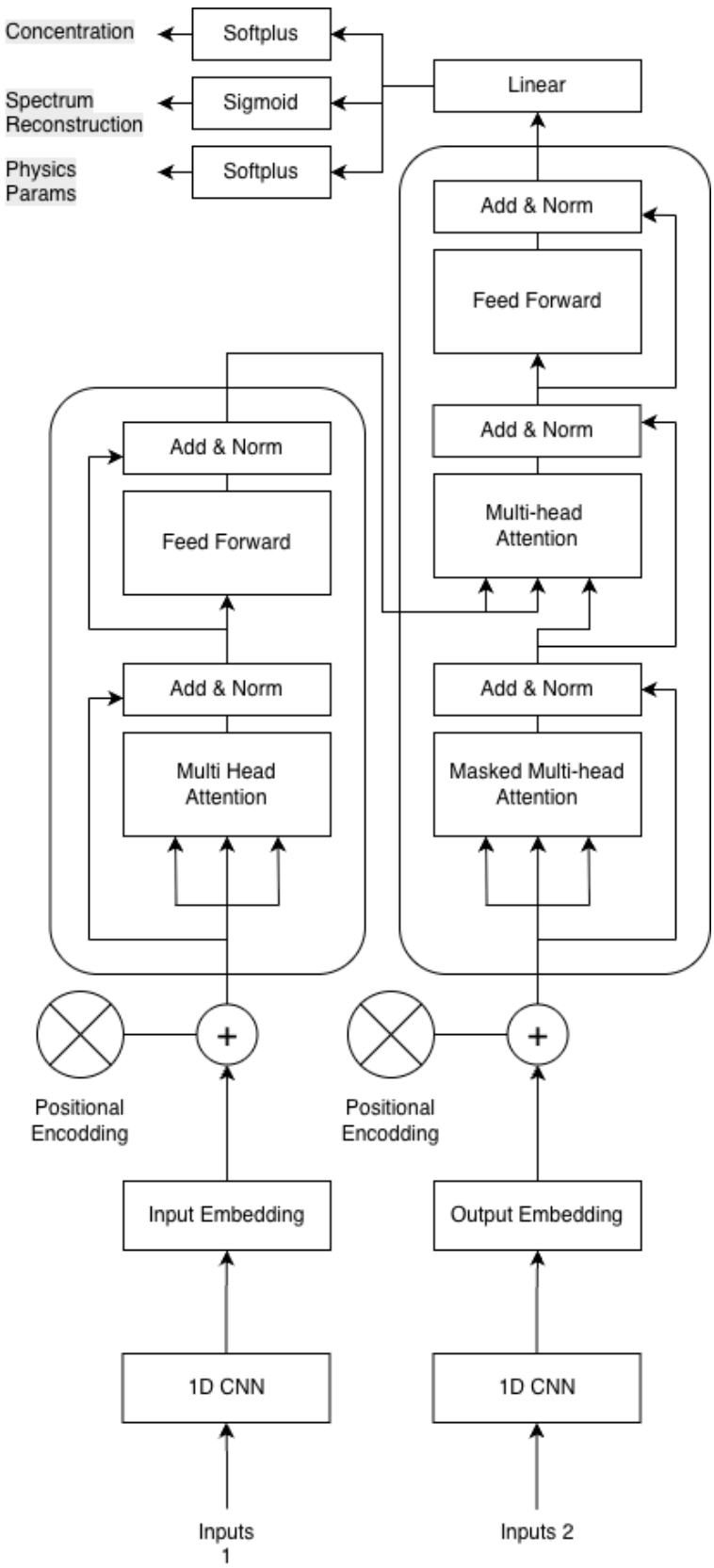

Figure 1. Detailed CNN–Transformer encoder–decoder architecture. The encoder (left) processes monoatomic spectra through 1D CNN, input embedding, positional encoding, and N_{enc} self-attention layers. The decoder (right) processes polyatomic spectra through masked self-attention and cross-attention with the encoder output. Three output heads predict elemental concentrations (Softplus), reconstructed spectra (Sigmoid), and plasma parameters (Softplus).

After $N_{\text{dec}} = 4$ decoder layers, a global average pooling and a linear projection yielded the predicted concentration vector:

$$\hat{\mathbf{c}} = \text{Linear}\big(\text{GAP}(\mathbf{H}_{\text{dec}})\big) \in \mathbb{R}^{Z}. \tag{10}$$

Table 3. Model hyperparameters.

Parameter	Value
CNN layers / kernel sizes	3 / (7, 5, 3)
CNN filter counts	64, 128, 128
Model dimension d	128
Attention heads h	8
Encoder layers N_{enc}	4
Decoder layers N_{dec}	4
Dropout	0.1
Batch size	32
Pre-training epochs	200
Fine-tuning epochs	50
Learning rate (pre-train)	10^{-4}
Learning rate (fine-tune)	10^{-5}
Reconstruction weight α	0.1
GRL weight λ	0.1

2.4.5 Training strategy. The model was trained in two phases.

Pre-training on synthetic data. The encoder–decoder was trained on $(\{S^{(z)}_{\text{mono}}\}_{z=1}^{Z}, S_{\text{poly}}, \mathbf{c})$ triplets generated by the forward model (section 2.2). The loss function combined a concentration regression term and a spectral reconstruction term:

$$\mathcal{L} = \frac{1}{Z}\sum_{z=1}^{Z}(\hat{c}_z - c_z)^2 + \alpha\,\|S_{\text{poly}} - \hat{S}_{\text{poly}}\|_2^2, \tag{11}$$

where $\alpha = 0.1$ is the reconstruction regularisation weight. The Adam optimiser [24] was used with an initial learning rate of 10^{-4} and a cosine annealing schedule [25].

Fine-tuning on experimental data. The pre-trained model was fine-tuned on experimental LIBS spectra with XRF-derived concentrations as targets. During fine-tuning the monoatomic spectra were generated by the forward model at plasma conditions estimated from each experimental spectrum. The learning rate was reduced to 10^{-5} to preserve the representations learned during pre-training.

Domain adaptation. To further bridge the synthetic–experimental domain gap, a domain-adversarial training strategy [26] was employed. A Gradient Reversal Layer (GRL) was attached to the shared Transformer encoder, feeding into a domain classifier that distinguished synthetic from experimental spectra. During backpropagation the GRL reversed the gradient sign, encouraging the encoder to learn domain-invariant representations. Figure 2 illustrates the domain-adaptation architecture.

2.5 Evaluation protocol

Model performance was quantified by three metrics computed per element:

- Root Mean Square Error: $\text{RMSE} = \sqrt{\frac{1}{n}\sum_{i=1}^{n}(c_i - \hat{c}_i)^2}$
- Coefficient of determination: $R^2 = 1 - \frac{\sum(c_i - \hat{c}_i)^2}{\sum(c_i - \bar{c})^2}$
- Mean Absolute Percentage Error: $\text{MAPE} = \frac{100\%}{n}\sum\left|\frac{c_i - \hat{c}_i}{c_i}\right|$

Four baseline models were compared:

1. **PLS**: Partial least-squares regression [27] on the raw spectrum.
2. **CNN-only**: The shared CNN feature extractor followed by a linear regression head, without Transformer layers.

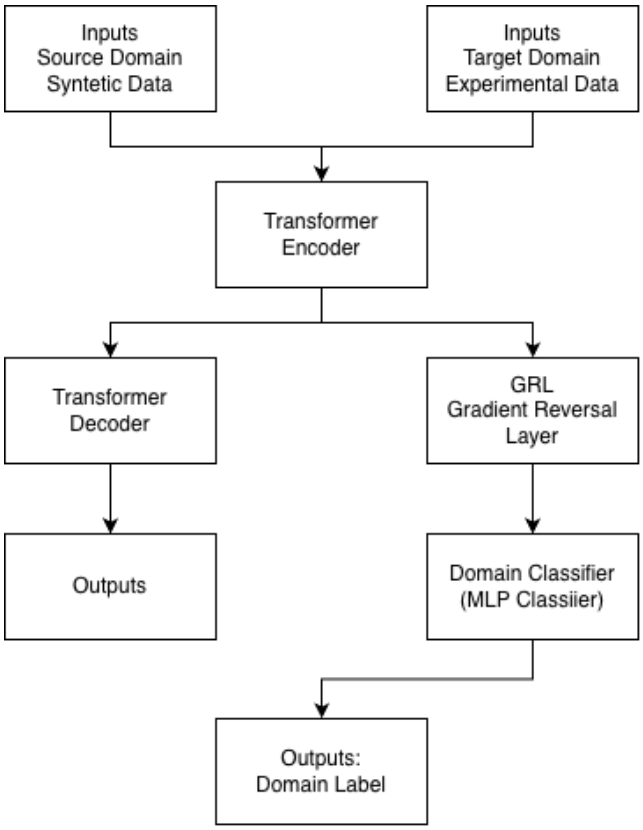

Figure 2. Domain-adaptation architecture. Source-domain (synthetic) and target-domain (experimental) spectra share the same Transformer encoder. A Gradient Reversal Layer (GRL) feeds a domain classifier that encourages domain-invariant encoder representations through adversarial training.

3. **Transformer-only**: A Transformer encoder applied directly to the raw polyatomic spectrum without CNN preprocessing or mono–polyatomic decomposition.

4. **Informer**: The ProbSparse self-attention Transformer of [28], adapted for spectral regression following [18].

All models were evaluated using stratified k-fold cross-validation ($k = 5$) on the experimental dataset. Additionally, a domain-transfer experiment assessed generalisation from synthetic to experimental data without fine-tuning.

It should be noted that several sources of uncertainty affect the reported metrics. The XRF ground-truth concentrations carry an inherent measurement uncertainty of approximately 1–5% relative, which propagates into the regression targets. Furthermore, the LTE assumption underlying the synthetic data may introduce a systematic bias when the model is applied to experimental spectra acquired outside the early-time plasma window. These limitations are discussed further in the concluding section.

References

[1] Stefano Legnaioli, Giulia Lorenzetti, Francesco Poggialini, Beatrice Campanella, Vincenzo Palleschi, Silvana De Iuliis, Laura Eleonora Depero, Laura Borgese, Elza Bontempi, and Simona Raneri. Laser-Induced Breakdown Spectroscopy Analysis of Lithium: A Comprehensive Review. *Sensors*, 25(24):7689, December 2025.

[2] E.R. Sawyers, G. Lopez-Reyes, A. Barlow, M. Veneranda, E.A. Lymer, E.A. Cloutis, J. Manrique, B. Barrios, S. Julve, J. Freemantle, M. Aznar, M.G. Daly, and E.A. Lalla. Database development and LIBS calibration for the LIBS-Raman Sensor for planetary exploration. *Icarus*, 442:116742, December 2025.

[3] Diego Victor Babos, Wesley Nascimento Guedes, Vitor Silveira Freitas, Fernanda Pavani Silva, Marcelo Larsen De Lima Tozo, Paulino Ribeiro Villas-Boas, Ladislau Martin-Neto, and Débora Marcondes Bastos Pereira Milori. Laser-induced breakdown spectroscopy as an

analytical tool for total carbon quantification in tropical and subtropical soils: evaluation of calibration algorithms. *Frontiers in Soil Science*, 3:1242647, January 2024.

[4] Maryam Manzoor, Muhammad Faheem, Muhammad Nadeem, Guljan Shreen, Faisal Hayat, Adnan Younis, and Yasir Jamil. A machine learning assisted approach to classify rose species and varieties with laser induced breakdown spectroscopy. *Analytica Chimica Acta*, 1373:344489, November 2025.

[5] Youqi Zhang, Guofeng Yang, Ben-Xin Wang, and Xiangyang Zhang. Improving the accuracy of laser-induced breakdown spectroscopy using the single-element standard curve calibration. *Instrumentation Science & Technology*, pages 1–20, December 2025.

[6] Zhongqi Hao, Ke Liu, Qianlin Lian, Weiran Song, Zongyu Hou, Rui Zhang, Qianqian Wang, Chen Sun, Xiangyou Li, and Zhe Wang. Machine learning in laser-induced breakdown spectroscopy: A review. *Frontiers of Physics*, 19(6):62501, December 2024.

[7] H.T. Manelski, R.C. Wiens, B. Bousquet, P.B. Hansen, S. Schröder, S. Clegg, N.D. Martin, A.E. Nelson, R.K. Martinez, A.M. Ollila, and A. Cousin. LIBS plasma diagnostics with SuperCam on Mars: Implications for quantification of elemental abundances. *Spectrochimica Acta Part B: Atomic Spectroscopy*, 222:107061, December 2024.

[8] G. Cristoforetti, A. De Giacomo, M. Dell'Aglio, S. Legnaioli, E. Tognoni, V. Palleschi, and N. Omenetto. Local Thermodynamic Equilibrium in Laser-Induced Breakdown Spectroscopy: Beyond the McWhirter criterion. *Spectrochimica Acta Part B: Atomic Spectroscopy*, 65(1):86–95, January 2010.

[9] S. M. Zaitsev, I. N. Krylov, A. M. Popov, and T. A. Labutin. Two-Zone Model of Laser-Induced Plasma. *Journal of Applied Spectroscopy*, 90(6):1183–1189, January 2024.

[10] Arnaud Bultel, Vincent Morel, and Aurélien Favre. THE MCWHIRTER CRITERION REVISITED FOR LASER-INDUCED PLASMAS, July 2025. Publisher: Gilles Cartry Published: ICPIG International Conférence on Phenomena in Ionized Gases.

[11] Yun Tang and Nan Zhao. A Review of Development in the Research of Self-Absorption on Laser-Induced Breakdown Spectroscopy. *Atomic Spectroscopy*, 45(04):336–357, August 2024.

[12] P.B. Hansen, S. Schröder, S. Kubitza, K. Rammelkamp, D.S. Vogt, and H.-W. Hübers. Modeling of time-resolved LIBS spectra obtained in Martian atmospheric conditions with a stationary plasma approach. *Spectrochimica Acta Part B: Atomic Spectroscopy*, 178:106115, April 2021.

[13] Aurélien Favre, Arnaud Bultel, Vincent Morel, Morgan Lesage, and Léo Gosse. MERLIN, an adaptative LTE radiative transfer model for any mixture: Validation on Eurofer97 in argon atmosphere. *Journal of Quantitative Spectroscopy and Radiative Transfer*, 330:109222, January 2025.

[14] Aurélien Favre, Alexis Abad, Alexandre Poux, Léo Gosse, Ahmad Berjaoui, Vincent Morel, and Arnaud Bultel. Towards real-time calibration-free LIBS supported by machine learning. *Spectrochimica Acta Part B: Atomic Spectroscopy*, 224:107082, February 2025.

[15] Danyao Liu, Xuezheng Chu, and Hao Liu. Remote LIBS based on transformer-CNN method for quantitative analysis of trace elements in steel. *AIP Advances*, 16(4):045110, April 2026.

[16] Ying Wang, Heyan Gao, Jifei Ye, Anmin Chen, Diankai Wang, Sai Li, and Qianqian Cui. Simulation of laser-induced plasma temperature based on machine learning. 2024.

[17] Ashish Vaswani, Noam Shazeer, Niki Parmar, Jakob Uszkoreit, Llion Jones, Aidan N. Gomez, Łukasz Kaiser, and Illia Polosukhin. Attention is all you need. In *Advances in Neural Information Processing Systems*, volume 30. Curran Associates, Inc., 2017.

[18] Birrul Walidain, Nasrullah Idris, Natasya Yuzza, and Rara Mitaphonna. Informer-Based LIBS for Qualitative Multi-Element Analysis of an Aceh Traditional Women's Medicine. *IOP Conf. Ser.: Earth Environ. Sci.*, page in press, 2026.

[19] Takashi Fujimoto. *Plasma spectroscopy.* Number 123 in The international series of monographs on physics. Clarendon Press ; Oxford University Press, Oxford : New York, 2004.

[20] Hans R. Griem. *Spectral Line Broadening by Plasmas*. Academic Press, New York, 1974.

[21] A. Kramida, Yu. Ralchenko, J. Reader, and NIST ASD Team. NIST atomic spectra database (ver. 5.12), 2024. National Institute of Standards and Technology, Gaithersburg, MD.

[22] Kaiming He, Xiangyu Zhang, Shaoqing Ren, and Jian Sun. Deep residual learning for image recognition. In *Proceedings of the IEEE Conference on Computer Vision and Pattern Recognition (CVPR)*, pages 770–778, 2016.

[23] Sergey Ioffe and Christian Szegedy. Batch normalization: Accelerating deep network training by reducing internal covariate shift. In *Proceedings of the 32nd International Conference on Machine Learning (ICML)*, volume 37, pages 448–456. PMLR, 2015.

[24] Diederik P. Kingma and Jimmy Ba. Adam: A method for stochastic optimization. *arXiv preprint arXiv:1412.6980*, 2015. Published as a conference paper at ICLR 2015.

[25] Ilya Loshchilov and Frank Hutter. SGDR: Stochastic gradient descent with warm restarts. In *Proceedings of the 5th International Conference on Learning Representations (ICLR)*, 2017.

[26] Yaroslav Ganin, Evgeniya Ustinova, Hana Ajakan, Pascal Germain, Hugo Larochelle, François Laviolette, Mario Marchand, and Victor Lempitsky. Domain-adversarial training of neural networks. *Journal of Machine Learning Research*, 17(59):1–35, 2016.

[27] Svante Wold, Michael Sjöström, and Lennart Eriksson. PLS-regression: a basic tool of chemometrics. *Chemometrics and Intelligent Laboratory Systems*, 58(2):109–130, 2001.

[28] Haoyi Zhou, Shanghang Zhang, Jieqi Peng, Shuai Zhang, Jianxin Li, Hui Xiong, and Wancai Zhang. Informer: Beyond efficient transformer for long sequence time-series forecasting. In *Proceedings of the AAAI Conference on Artificial Intelligence*, volume 35, pages 11106–11115, 2021.