Cable Crew's Portfolio

Element A

Element A: Presentation and Justification of the Problem

Problem Statement and Details *(A1, A2, A5)*

The problem is that Mr. O'Farrell and the TV crew need a solution to make the space where the cables are located more organized.. This is important because they don't want the cables to get more tangled up. Mr. O'Farrell also wants to have a walkable path in that specific area so the wires don't get damaged when walking on them. Mr. O'Farrell needs a covering for the wires, but he does want to move them. To address the disorganized cabling in the TV Production Studio and protect it from damage, we are going to design a fixed cable management system. This system will provide a safe pathway to the computer table's rear access and prevent cable trampling. The design will adhere to specific dimensions (236" L x 18" W x 3" H) and prioritize durability, functionality, and efficient cable organization.

There have been no current solutions in the recent years which is causing the mess to get more and more tangled-up and dangerous. Mr. O'Farrell and the TV Production Studio crew have asked for our assistance to find a solution as soon as possible because they're also at risk of losing work time and computer files if a wire disconnects from someone stepping on it.

We as a group are coming with a designed solution that will help cover and protect the cables from being stepped on and prevent them from being damaged. While we are achieving this goal in a timely manner while not rushing the process to make the product functional and efficient.

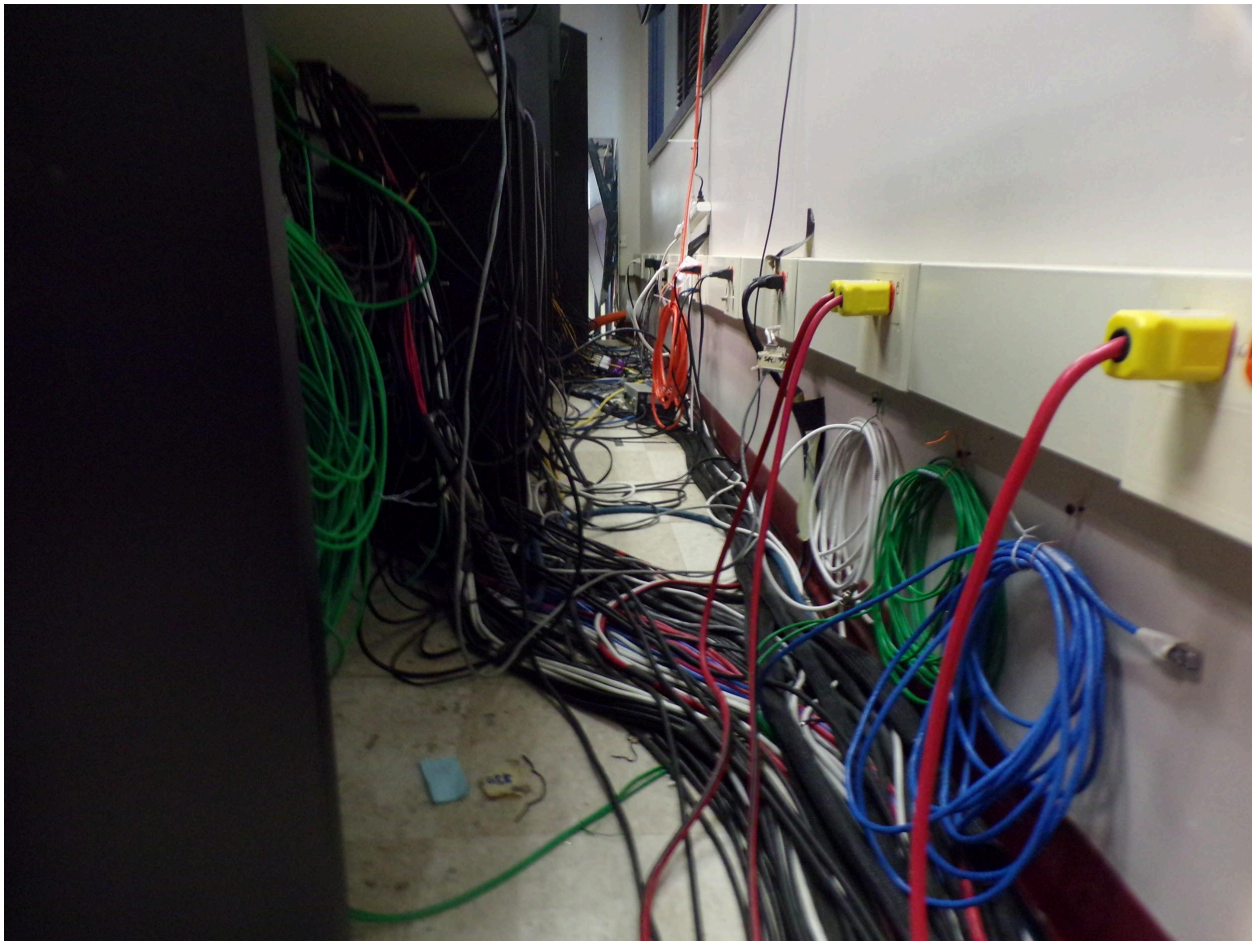

Stakeholder Concerns and Connections *(A3, A4)*

1) Mr. O'Farrell- TV Production Studio Manager, he is responsible for overseeing anything and anyone in the TV Production Studio
2) Walpole Media- Walpole News Outlet. Their concerns depend on Mr. O'Farrell because he is the head of the TV Production Studio
3) The student crew members- The students are part of our stakeholders due to them working and using the TV production studio
4) Parents and Adults of Walpole (taxes to the city government which the city uses to fund school projects and expenses)- They pay taxes which get used to fund our school, TV production studio included.

As Mr. O'Farrell wrote in his email on 2/12/25, "Walpole Media does also use this space. I have talked with them in the past about the idea. I am sort of the guy who does all the technical work in the studio so I am the main person that will benefit"

Walpole Media uses the studio in a similar way that my ADV TV classes do. They produce some talk shows for the community that get put on their YouTube and cable tv channels.

Walpole Media does also use the space. I have talked with them in the past about the idea. I am sort of the guy who does all the technical work in the studio so I am the main person that will benefit.

Problem Importance *(A6)*

This problem of exposed wires and cables is a very big problem. We need to cover+ them so that they don't get damaged when people walk down the path behind the computers. It is necessary to make this cable trough so that the walpole media team's equipment doesn't get damaged or so that data transferring from computers doesn't get corrupted.

1. **Works Cited**

@Shuja Abbasi. "Mr. O'Farrell pictures of cluttered and unorganized walkway w/ wires. Figure #1" *Camera*, February 3, 12:30a.m.,

@Shuja Abbasi. "Mr. O'Farrell pictures of cluttered and unorganized walkway w/ wires.Figure #2" *Camera*, February 3, 12:30a.m.,

@Gustavo Sepulvida. "Mr. O'Farrell pictures of cluttered and unorganized walkway w/ wires. Figure #3" *Camera*, February 3, 12:30a.m.,

@Jonathan Feliciano. "Mr. O'Farrell pictures of cluttered and unorganized walkway w/ wires. Figure #4" *Camera*, February 3, 12:30a.m.,

@Jonathan Feliciano. "Mr. O'Farrell pictures of cluttered and unorganized walkway w/ wires.

Figure #5" *Camera*, February 3, 12:30a.m.,

"Walpolemedia." *Walpole Media Corp*, 2024, www.walpolemedia.tv/wp-content/uploads/2020/06/3fe1aa_1f7e545d65134a928eee7f35fa4e4690.pdf.