We treat you better

When your health care provider knows you, you feel the difference—and so does your body.

FIND A DOCTOR

MAKE AN APPOINTMENT

SEARCH LOCATIONS

9+ out of 10 patients

would recommend our doctors at Evernorth Care Group.

Our doctors and staff are talented medical professionals who keep you healthy with best practices and clinical expertise.

MyChart

Sign in with your MyChart account to view your test results, refill prescriptions, manage appointments or connect with your provider.

Log in to MyChart

Patient Resources

Whether you're reviewing test results or preparing for surgery, we'll give you the right information to make empowered decisions about your health care.

View all resources

Services

Our specialists provide a broad range of primary and specialty care, plus urgent care, lab, imaging, behavioral health and pharmacy services.

View all services

INVESTING IN YOUR HEALTHIEST SELF

We take the time to understand your needs and goals so that we can create personalized care plans that are as unique as you are. At Evernorth Care Group, your care team works together and with you to support your physical, emotional and mental health.

Insurance accepted

We accept a range of health insurance plans and aim to provide you with affordable, stress-free medical care.

LEARN MORE

Each member of our team prioritizes building a relationship with you.

From our pharmacists, who understand your health history, to our office staff, who help you prepare for appointments—we get to know what makes you, you. Because knowing you better means caring for you better.

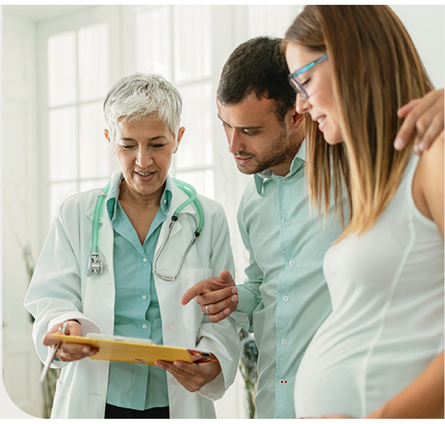

Get to know us

VIEW OUR DIGITAL MAGAZINE

Evernorth Care Group is the medical practice division of Cigna HealthCare of Arizona, Inc. All Evernorth Care Group services are provided exclusively by or through Cigna HealthCare of Arizona, Inc. and not by Cigna Corporation. The Evernorth name, logo and other Evernorth marks are owned by Express Scripts Strategic Development, Inc. © 2023 Evernorth

We treat you better

When your health care provider knows you, you feel the difference—and so does your body.

FIND A DOCTOR

We treat you better

When your health care provider knows you, you feel the difference—and so does your body.

FIND A DOCTOR

We treat you better

When your health care provider knows you, you feel the difference—and so does your body.

FIND A DOCTOR

INVESTING IN YOUR HEALTHIEST SELF

We take the time to understand your needs and goals so that we can create personalized care plans that are as unique as you are. At Evernorth Care Group, your care team works together and with you to support your physical, emotional and mental health.

We treat you better

When your health care provider knows you, you feel the difference—and so does your body.

FIND A DOCTOR

SEARCH LOCATIONS

9+ out of 10 patients

would recommend our doctors at Evernorth Care Group.

Our doctors and staff are talented medical professionals who keep you healthy with best practices and clinical expertise.

MyChart

Sign in with your MyChart account to view your test results, refill prescriptions, manage appointments or connect with your provider.

Log in to MyChart

Patient Resources

Whether you're reviewing test results or preparing for surgery, we'll give you the right information to make empowered decisions about your health care.

View all resources

Services

Our specialists provide a broad range of primary and specialty care, plus urgent care, lab, imaging, behavioral health and pharmacy services.

View all services

INVESTING IN YOUR HEALTHIEST SELF

We take the time to understand your needs and goals so that we can create personalized care plans that are as unique as you are. At Evernorth Care Group, your care team works together and with you to support your physical, emotional and mental health.

Insurance accepted

We accept a range of health insurance plans and aim to provide you with affordable, stress-free medical care.

LEARN MORE

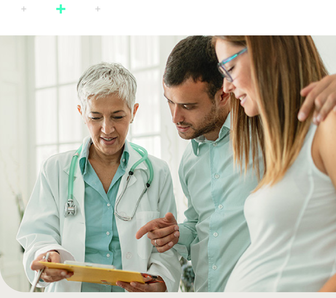

Each member of our team prioritizes building a relationship with you.

From our pharmacists, who understand your health history, to our office staff, who help you prepare for appointments—we get to know what makes you, you. Because knowing you better means caring for you better.

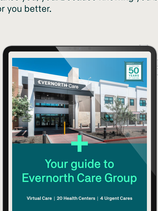

Get to know us

VIEW OUR DIGITAL MAGAZINE

Evernorth Care Group is the medical practice division of Cigna HealthCare of Arizona, Inc. All Evernorth Care Group services are provided exclusively by or through Cigna HealthCare of Arizona, Inc. and not by Cigna Corporation. The Evernorth name, logo and other Evernorth marks are owned by Express Scripts Strategic Development, Inc. © 2023 Evernorth

SPECIALTIES & SERVICES

Discover the many services and specialties we offer—from primary, specialty, behavioral and urgent care to lab, imaging and pharmacy services—often all under one roof.

See what makes Evernorth Care Group a smart choice for your specialty care.

We have 10+ medical specialties (supporting patients of all ages) and 20 health centers with onsite specialty services —plus, virtual care right from home. It's all designed for your care and convenience.

Audiology

Behavioral Health

Dermatology

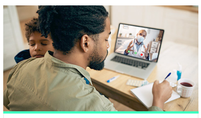
Family Medicine

General Surgery

Geriatric Medicine

Internal Medicine

Ophthalmology

Optometry

Pediatrics

Podiatry

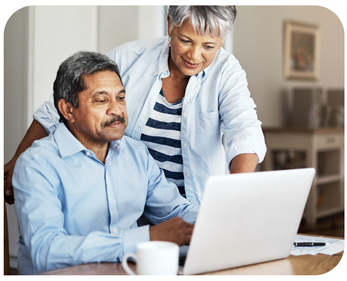

Explore our services

Evernorth Care Group provides the services you need for your best health.

- Imaging services
- Lab services
- Pharmacy
- Outpatient surgery
- Primary care
- Vision
- Urgent care

Better care for you and your family

Evernorth Care Group designs our comprehensive treatment plans with your healthiest self in mind. Our primary and specialty providers work closely to deliver high-quality care with skill and compassion.

Frequently asked questions

How do I make an appointment?

- You can call us at 800.233.3264 to make an appointment
- You can schedule an appointment online
- You can schedule an appointment through your patient portal: MyChart

What do I need to bring?

How do I find a provider in my area?

Evernorth Care Group is the medical practice division of Cigna HealthCare of Arizona, Inc. All Evernorth Care Group services are provided exclusively by or through Cigna HealthCare of Arizona, Inc. and not by Cigna Corporation. The Evernorth name, logo and other Evernorth marks are owned by Express Scripts Strategic Development, Inc. © 2023 Evernorth

Discover the many services and specialties we offer—from primary, specialty, behavioral and urgent care to lab, imaging and pharmacy services—often all under one roof.

See what makes Evernorth Care Group a smart choice for your specialty care.

We have 10+ medical specialties (supporting patients of all ages) and 20 health centers with onsite specialty services—plus, virtual care right from home. It's all designed for your care and convenience.

Audiology

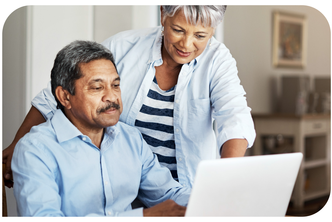

Explore our services

Evernorth Care Group provides the services you need for your best health.

- Imaging services
- Lab services
- Pharmacy
- Outpatient surgery
- Primary care
- Vision
- Urgent care

Better care for you and your family

Evernorth Care Group designs our comprehensive treatment plans with your healthiest self in mind. Our primary and specialty providers work closely to deliver high-quality care with skill and compassion.

Frequently asked questions

How do I make an appointment?

- You can call us at 800.233.3264 to make an appointment
- You can schedule an appointment online
- You can schedule an appointment through your patient portal: MyChart

What do I need to bring?

How do I find a provider in my area?

Evernorth Care Group is the medical practice division of Cigna HealthCare of Arizona, Inc. All Evernorth Care Group services are provided exclusively by or through Cigna HealthCare of Arizona, Inc. and not by Cigna Corporation. The Evernorth name, logo and other Evernorth marks are owned by Express Scripts Strategic Development, Inc. © 2023 Evernorth

SPECIALTY

General Surgery

Learning you need surgery can seem overwhelming or scary. But at Evernorth Care Group, you are in the hands of board-certified surgeons dedicated to your safety and recovery. Our surgical teams are trained in minimally invasive techniques that give you optimal results and less downtime.

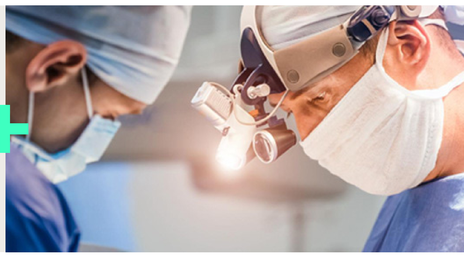

Compassionate surgical care

Our trusted surgeons, anesthesiologists and nurses work together to provide compassionate care throughout your surgical experience.

We are with you through the entire process—answering your questions and easing your concerns. You know what to expect every step of the way.

Patient-focused approach

Our team partners with your primary care provider to tailor your procedure to your unique health needs. Surgery teams at Evernorth Care Group offer you:

Safety and comfort

+ We designed our state-of-the-art outpatient surgery center with your safety and comfort in mind.
+ Our experienced physicians and surgeons are equipped with the most advanced surgical instruments and technology, optimizing your procedure and minimizing recovery time.

Education

Personalized follow-up care

Expert surgical team

Providers

As specialists in general surgery, we offer customized procedures for our patients. You can trust us to provide compassionate surgical care and optimal results.

Julia Brookman, MD

View Profile

Joshua Hamilton, MD

View Profile

Kurt Hoffman, MD

View Profile

Locations

We offer general surgery services at two locations in the valley. Ask your provider for a referral.

Paradise Valley Multi-Specialty Center

3805 E. Bell Rd. 2nd Floor Suite #2100
Phoenix, AZ 85032

800.233.3264

View Location

Phoenix Central Multi-Specialty Center and Urgent Care

3003 N. 3rd St.
Phoenix, AZ 85012

800.233.3264

View Location

C.J. Harris Multi-Specialty Center

1920 Baseline Rd.
Tempe, AZ 85283

800.233.3264

View Location

Providers focused on whole-person health care

Search by the type of service, physician or facility name and/or the location that's most convenient for you.

FIND A DOCTOR

Evernorth Care Group is the medical practice division of Cigna HealthCare of Arizona, Inc. All Evernorth Care Group services are provided exclusively by or through Cigna HealthCare of Arizona, Inc. and not by Cigna Corporation. The Evernorth name, logo and other Evernorth marks are owned by Express Scripts Strategic Development, Inc. © 2023 Evernorth

GENERAL SURGERY

Learning you need surgery can seem overwhelming or scary. But at Evernorth Care Group, you are in the hands of board-certified surgeons dedicated to your safety and recovery. Our surgical teams are trained in minimally invasive techniques that give you optimal results and less downtime.

Compassionate Surgical Care

Our trusted surgeons, anesthesiologists and nurses work together to provide compassionate care throughout your surgical experience.

We are with you through the entire process—answering your questions and easing your concerns. You know what to expect every step of the way.

Patient-focused approach

Our team partners with your primary care providerto tailor your procedure to your unique health needs. Surgery teams at Evernorth Care Group offer you:

Safety and comfort

- We designed our state-of-the-art outpatient surgery center with your safety and comfort in mind.
- Our experienced physicians and surgeons are equipped with the most advanced surgical instruments and technology, optimizing your procedure and minimizing recovery time.

Education

Personalized follow-up care

Expert surgical team

Providers

As specialists in general surgery, we offer customized procedures for our patients. You can trust us to provide compassionate surgical care and optimal results.

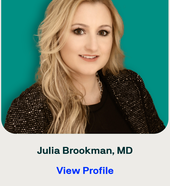

Julia Brookman, MD

View Profile

Locations

We offer general surgery services at two locations in the valley. Ask your provider for a referral.

Paradise Valley Multi-Specialty Center

3805 E. Bell Rd. 2nd Floor Suite #2100
Phoenix, AZ 85032

800.233.3264

View Location

Providers focused on whole-person health care

Search by the type of service, physician or facility name and/or the location that's most convenient for you.

FIND A DOCTOR

Evernorth Care Group is the medical practice division of Cigna HealthCare of Arizona, Inc. All Evernorth Care Group services are provided exclusively by or through Cigna HealthCare of Arizona, Inc. and not by Cigna Corporation. The Evernorth name, logo and other Evernorth marks are owned by Express Scripts Strategic Development, Inc. © 2023 Evernorth

Find a Doctor

SEARCH BY LOCATION: City & State or Zip
DISTANCE (MI): Miles
SPECIALTY: Select Specialty
DOCTOR NAME: Name
SEARCH

Use Current Location

Showing 110 results out of 122

SORT BY: A-Z | Z-A

Show Doctors Who — Clear All
- [ ] Accepting New Patients (111)
- [ ] Schedule Online (82)
- [ ] Virtual Visits (96)

Gender — Clear All
- [ ] Female (66)
- [ ] Male (46)
- [ ] Nonbinary (10)

Language — Clear All
- [ ] Arabic (3)
- [ ] Bengali (1)

Show More+

Age Group — Clear All
- [ ] 0-6 (0)
- [ ] 0-18 (7)
- [ ] 0-65+ (11)
- [ ] 6-14 (0)
- [ ] 13-25 (7)

Show More+

Location — Clear All
- [ ] Apache Junction Health Center(1)
- [ ] Arrowhead Ranch Health Center(1)
- [ ] C.J. Harris Multi-Specialty Center(15)
- [ ] Chandler Health Center(8)
- [ ] Gilbert Health Center(2)

Show More+

Hala Abubakr, MD

MEDICARE ID #: 1103453M
PROVIDER STATUS: Not Accepting New Patients
PHONE: 800.233.3264
VIRTUAL VISITS: Available
VIEW PROFILE

Kurt Hoffman, MD

MEDICARE ID #: 1337061M
PROVIDER STATUS: Not Accepting New Patients
VIRTUAL VISITS: Available
VIEW PROFILE

Julia Brookman, MD

MEDICARE ID #: 1204536M
PROVIDER STATUS: Accepting New Patients
PHONE: 800.233.3264
VIRTUAL VISITS: Available
MAKE APPOINTMENT VIEW PROFILE

James Anderson, MD

MEDICARE ID #: 1184259M
PROVIDER STATUS: Accepting New Patients
VIRTUAL VISITS: Available
MAKE APPOINTMENT VIEW PROFILE

Evernorth Care Group is the medical practice division of Cigna HealthCare of Arizona, Inc. All Evernorth Care Group services are provided exclusively by or through Cigna HealthCare of Arizona, Inc. and not by Cigna Corporation. The Evernorth name, logo and other Evernorth marks are owned by Express Scripts Strategic Development, Inc. © 2023 Evernorth

SEARCH BY LOCATION

City & State or Zip

DISTANCE (MI)

Miles

Use Current Location

SPECIALTY

Select Specialty

DOCTOR NAME

Name

SEARCH

Filter your search

Show doctors who

Gender

Language

Language

Location

Showing 1-3 results out of 122

SORT BY

Hala Abubakr, MD

MEDICARE ID #
1103453M

PROVIDER STATUS
Not accepting new patients

PHONE
800.233.3264

VIRTUAL VISITS
Available

VIEW PROFILE

Kurt Hoffman, MD

MEDICARE ID #
1337061M

PROVIDER STATUS
Not accepting new patients

PHONE
800.233.3264

VIRTUAL VISITS
Available

VIEW PROFILE

Julia Brookman, MD

MEDICARE ID #
1204536M

PROVIDER STATUS
Accepting new patients

PHONE
800.233.3264

VIRTUAL VISITS
Available

MAKE APPOINTMENT

VIEW PROFILE

SEE MORE

Evernorth Care Group is the medical practice division of Cigna HealthCare of Arizona, Inc. All Evernorth Care Group services are provided exclusively by or through Cigna HealthCare of Arizona, Inc. and not by Cigna Corporation. The Evernorth name, logo and other Evernorth marks are owned by Express Scripts Strategic Development, Inc. © 2023 Evernorth

EVERNORTH Care Group℠

800-233-3264

MAKE AN APPOINTMENT

ALT option of the top pages in case you want to keep the phone number and appointment bars. Showing here once vs. duplicating the mobile views multiple times.

Find a Doctor

SEARCH BY LOCATION

City & State or Zip

DISTANCE (MI)

Miles

Use Current Location

SPECIALTY

Select Specialty

DOCTOR NAME

Name

SEARCH

Search Locations

NEW OPTION 1

Health Care Centers

Health Care Centers with Urgent Care

20 locations found

Filter your search

Keywords (e.g., pharmacy, dermatology, Scottsdale)

ZIP Code | 10 miles

Specialties | Services

Phoenix Central Multi-Specialty Center and Urgent Care

3003 N. 3rd St.
Phoenix, AZ 85012
0.7 miles away
Directions | Location Details
800.233.3264
OPEN 8AM-5PM

MAKE AN APPOINTMENT

Arrowhead Ranch Health Center

21731 N 77th Ave, Suite #1300
Peoria, AZ 85382
1.4 miles away
Directions | Location Details
800.233.3264
OPEN 8AM-5PM

MAKE AN APPOINTMENT

North Valley Health Center

710 W. Bell Rd

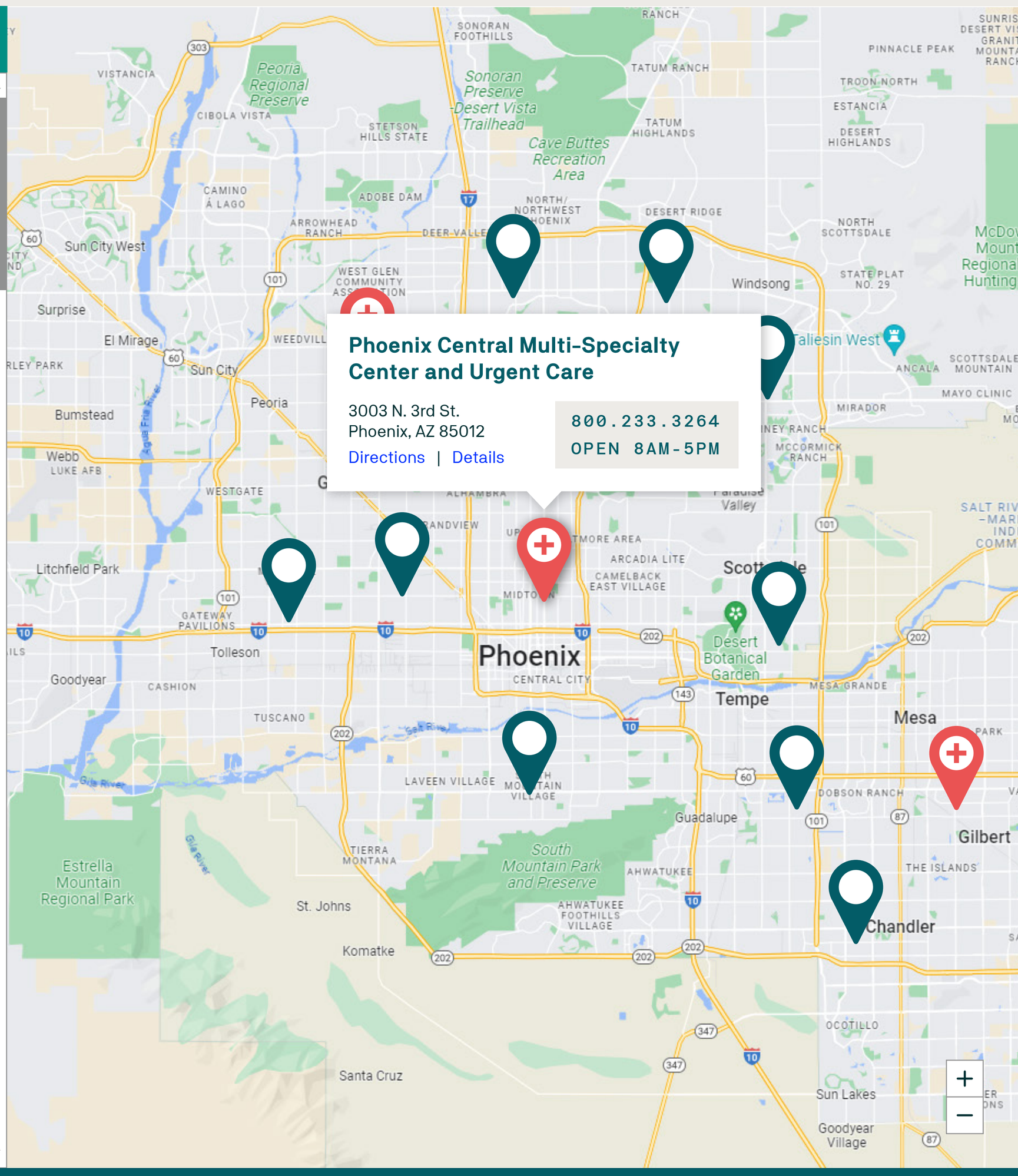

Evernorth Care Group is the medical practice division of Cigna HealthCare of Arizona, Inc. All Evernorth Care Group services are provided exclusively by or through Cigna HealthCare of Arizona, Inc. and not by Cigna Corporation. The Evernorth name, logo and other Evernorth marks are owned by Express Scripts Strategic Development, Inc. © 2023 Evernorth

Search Locations

NEW OPTION 2

Search by zip code or keyword (e.g., pediatrics, dermatology, Scottsdale, etc.)

SEARCH

20 locations found

Health Care Centers

Health Care Centers with Urgent Care

Phoenix Central Multi-Specialty Center and Urgent Care

3003 N. 3rd St.
Phoenix, AZ 85012
0.7 miles away
Directions | Location Details
800.233.3264
OPEN 8AM-5PM

MAKE AN APPOINTMENT

Arrowhead Ranch Health Center

21731 N 77th Ave, Suite #1300
Peoria, AZ 85382
1.4 miles away
Directions | Location Details
800.233.3264
OPEN 8AM-5PM

MAKE AN APPOINTMENT

North Valley Health Center

710 W. Bell Rd.
Phoenix, AZ 85023
2.2 miles away
Directions | Location Details
800.233.3264
OPEN 8AM-5PM

MAKE AN APPOINTMENT

Paradise Valley Multi-Specialty

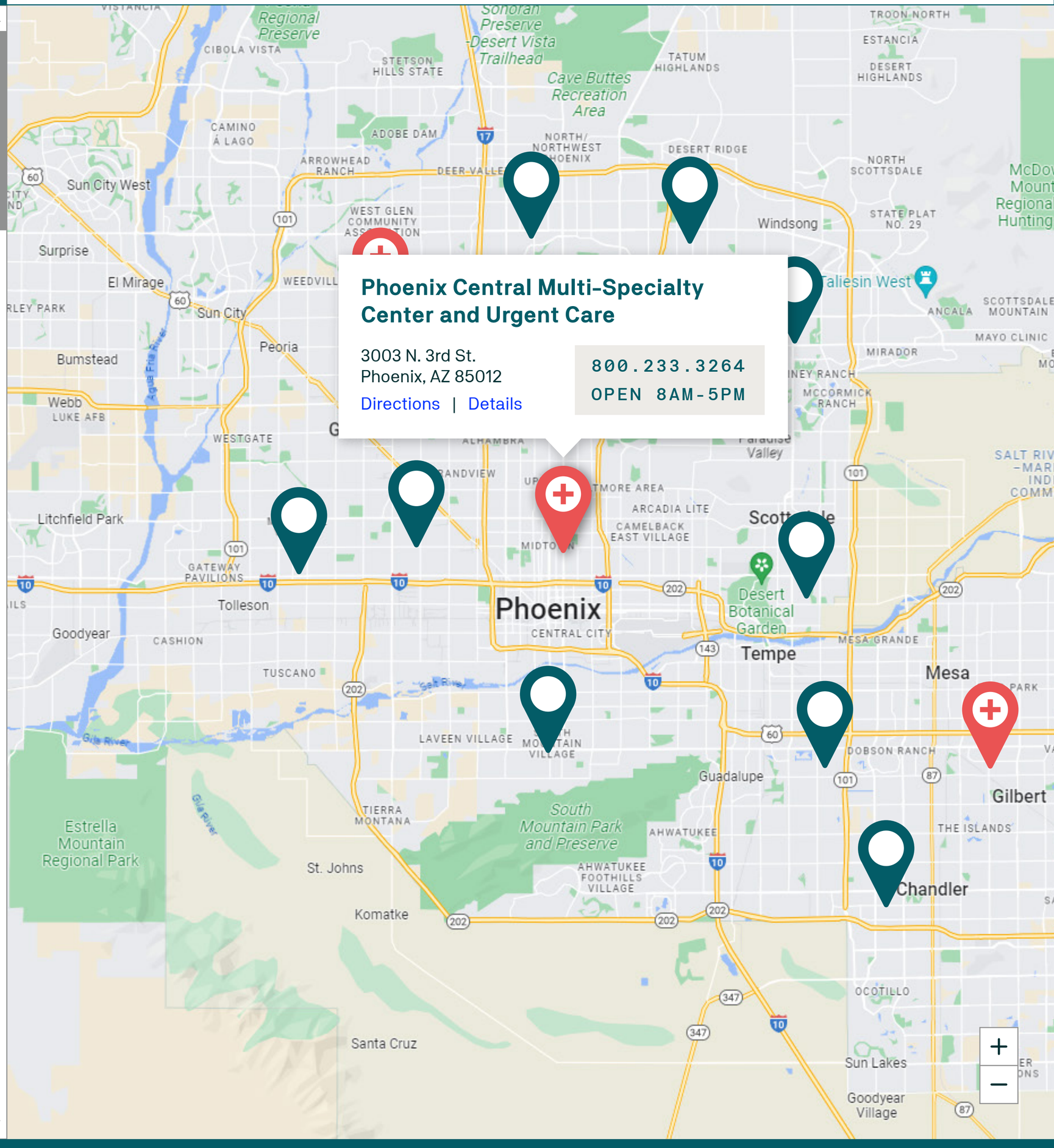
Phoenix Central Multi-Specialty Center and Urgent Care
3003 N. 3rd St.
Phoenix, AZ 85012
Directions | Details
800.233.3264
OPEN 8AM-5PM
Phoenix
Tempe
Mesa
Gilbert
Chandler
Scottsdale
Glendale
Peoria
Surprise
Goodyear
Tolleson
Litchfield Park
Sun City West
Sun City
El Mirage
Bumstead
Webb
Guadalupe
Ahwatukee
Desert Botanical Garden
Cave Buttes Recreation Area
Estrella Mountain Regional Park
South Mountain Park and Preserve
Sun Lakes
Goodyear Village
Santa Cruz
Komatke
St. Johns
Tierra Montana
Laveen Village
Tuscano
Cashion
Gateway Pavilions
Arcadia Lite
Camelback East Village
Arrowhead Ranch
Deer Valley
North/Northwest Phoenix
Desert Ridge
Tatum Highlands
Windsong
Ancala
Taliesin West
Dobson Ranch
Mesa Grande
Central City
Midtown
Ocotillo
Mirador
McCormick Ranch
Estancia
Troon North
Desert Highlands
Stetson Hills State
Cibola Vista
Camino A Lago
Adobe Dam
Sonoran Preserve
Desert Vista Trailhead
Regional Preserve
Gila River
Salt River
Aqua Fria River
Westgate
Weedville
Alhambra
Randview
Paradise Valley
Scottsdale Mountain
Mayo Clinic
The Islands
Ahwatukee Foothills Village
Tierra Montana
Stetson Hills State
Sun City West
Sun City
Peoria
Glendale
Tolleson
Goodyear
Guadalupe
Ocotillo
Sun Lakes
Gilbert
Chandler
Mesa
Tempe
Phoenix
Scottsdale
Surprise
El Mirage
Bumstead
Webb
Litchfield Park
Santa Cruz
St. Johns
Komatke
Tuscano
Cashion
Laveen Village
Tierra Montana
Ahwatukee
Ocotillo
Sun Lakes
Goodyear Village
Estrella Mountain Regional Park
South Mountain Park and Preserve
Desert Botanical Garden
Cave Buttes Recreation Area
Gila River
Salt River
Aqua Fria River

EVERNORTH Care Group℠

SEARCH LOCATIONS

Search by zip or keyword

Use Current Location

LIST | MAP

Phoenix Central Multi-Specialty Center and Urgent Care

3003 N. 3rd St.
Phoenix, AZ 85012

0.7 miles away

Directions | Location Details

800.233.3264

OPEN 8AM-5PM

MAKE AN APPOINTMENT

Arrowhead Ranch Health Center

21731 N 77th Ave, Suite #1300
Peoria, AZ 85382

1.4 miles away

Directions | Location Details

800.233.3264

OPEN 8AM-5PM

MAKE AN APPOINTMENT

North Valley Health Center

710 W. Bell Rd.
Phoenix, AZ 85023

2.2 miles away

Directions | Location Details

800.233.3264

OPEN 8AM-5PM

MAKE AN APPOINTMENT

Evernorth Care Group is the medical practice division of Cigna HealthCare of Arizona, Inc. All Evernorth Care Group services are provided exclusively by or through Cigna HealthCare of Arizona, Inc. and not by Cigna Corporation. The Evernorth name, logo and other Evernorth marks are owned by Express Scripts Strategic Development, Inc. © 2023 Evernorth

EVERNORTH Care Group℠

SEARCH LOCATIONS

Search by zip or keyword

Use Current Location

LIST | MAP

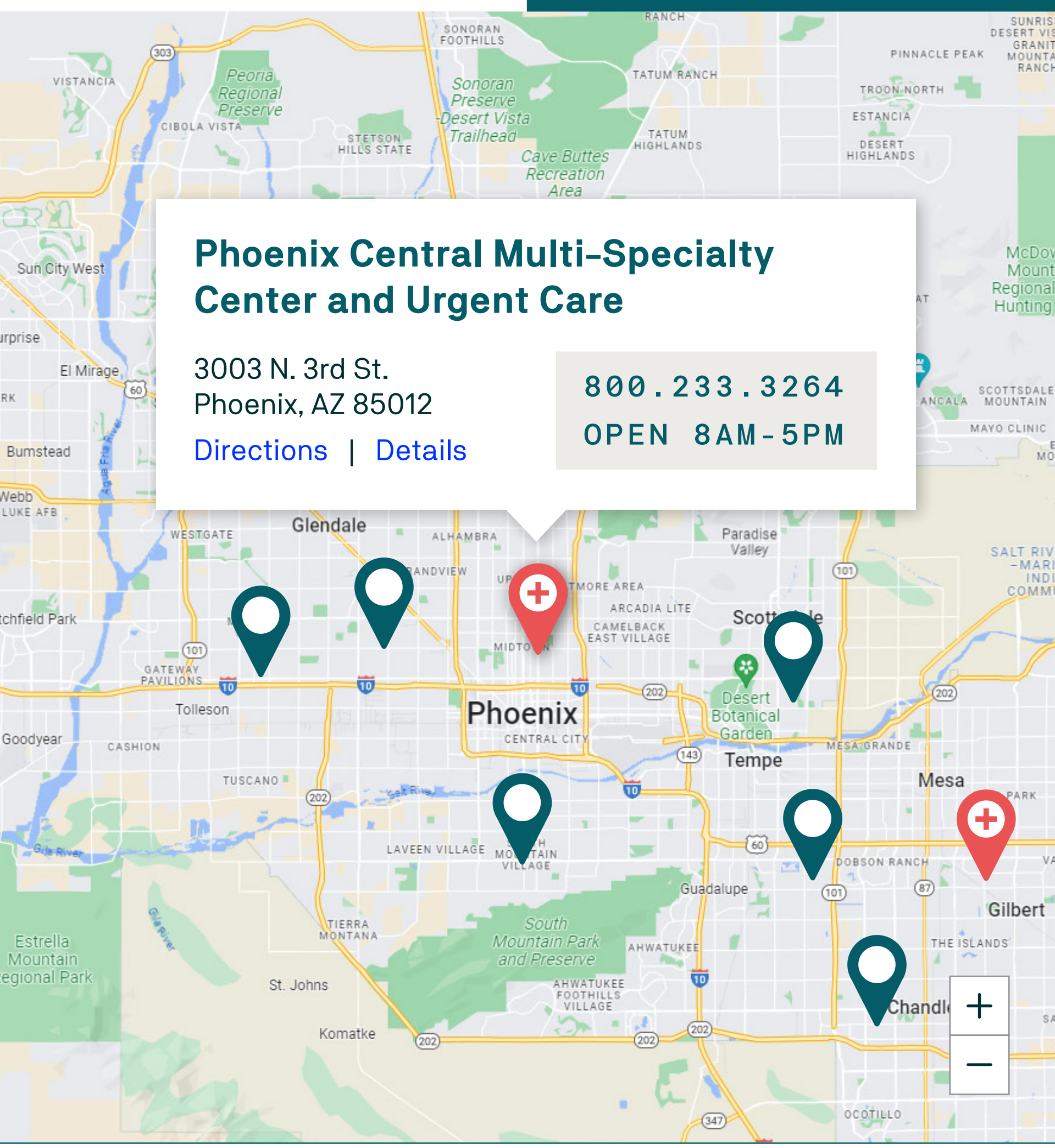

Health Care Centers

Health Care Centers with Urgent Care

PATIENT RESOURCES

Thank you for choosing Evernorth Care Group for your health care needs. Here, you can easily access important health care resources, like MyChart and pre-appointment forms. Select from the options below to see details about your care.

Empowered Care

Whether you're reviewing test results or preparing for surgery, we provide you with the information you need to make empowered decisions about your health care.

Access MyChart

Your health care is at your fingertips with MyChart, our online patient portal. Log in below to view your secure health information, including test results, medication lists and more.

Login to MyChart

Billing

Patient Rights & Responsibilities

Patient Forms

Insurance Accepted

PATIENT RESOURCES

Thank you for choosing Evernorth Care Group for your health care needs. Here, you can easily access important health care resources, like MyChart and pre-appointment forms. Select from the options below to see details about your care.

Access MyChart

Your health care is at your fingertips with MyChart, our online patient portal. Log in below to view your secure health information, including test results, medication lists and more.

Login to MyChart

Billing

Patient Rights & Responsibilities

Patient Forms

Insurance Accepted

Empowered Care

Whether you're reviewing test results or preparing for surgery, we provide you with the information you need to make empowered decisions about your health care.

Evernorth Care Group is the medical practice division of Cigna HealthCare of Arizona, Inc. All Evernorth Care Group services are provided exclusively by or through Cigna HealthCare of Arizona, Inc. and not by Cigna Corporation. The Evernorth name, logo and other Evernorth marks are owned by Express Scripts Strategic Development, Inc. © 2023 Evernorth