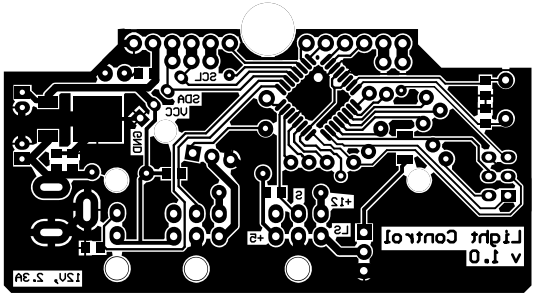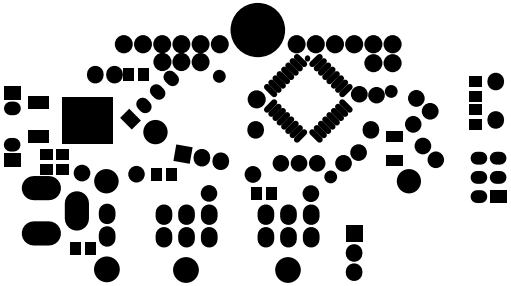
12V, 2.3A
Light Control
v 1.0
+5
LS
+12
S
GND
VCC
SDA
SCL