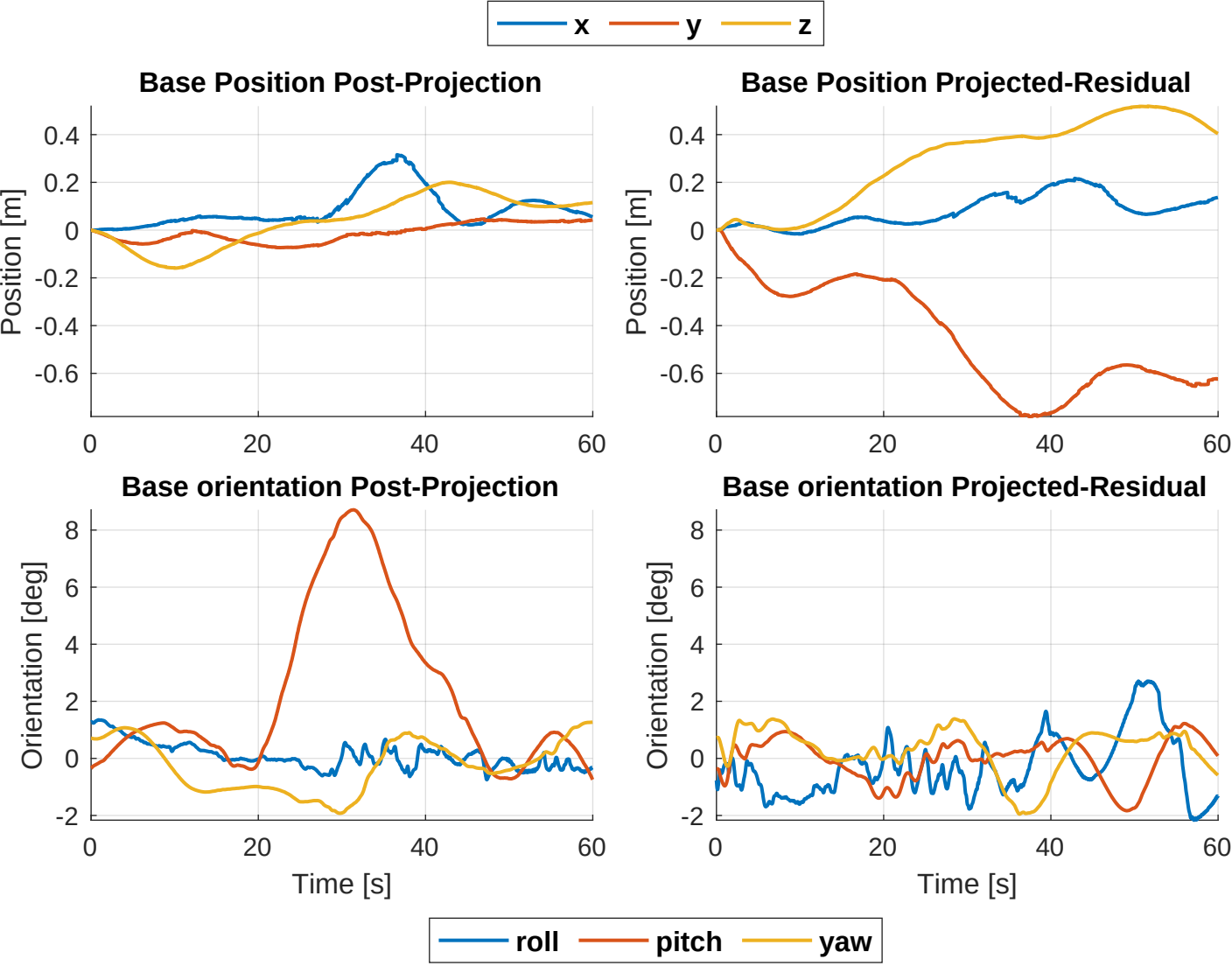
x
y
z
Base Position Post-Projection
Base Position Projected-Residual
Position [m]
0.4
0.2
0
-0.2
-0.4
-0.6
0
20
40
60
Base orientation Post-Projection
Base orientation Projected-Residual
Orientation [deg]
8
6
4
2
0
-2
Time [s]
roll
pitch
yaw