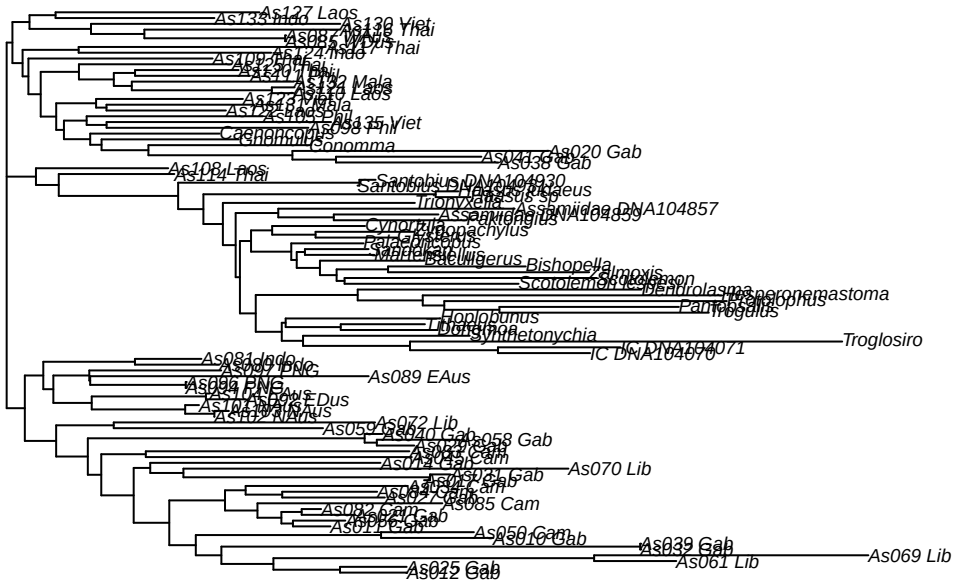Assamiidae−Phylo−16S−Mafft−Alignment