PrecariUS Times

(version 9.2021)
Ⓧ**perience∞Book** 2020-24

Artist / Author**: Karen Stanwood** Photoshop/Game/Design**: Jai Hudes**
Pattern **:** 🙏 **ThanKs for your Support** 🙏

Go To XtheGame.Tech to order NFTT art, cards, posters, tee-shirts and other merchandise.
To create your own 1Page-chapter-book or custom Game set email jaihudes88@gmail.com

IndeX of X:
PrecariUS Times

Ⓧ∞Book-chain Prolog

- Mission | Behind the Scenes | K's eXpedition through C Book-chain | 1PageBook ARt Poster | PT multiVRse world
- Ⓧ∞**Book** 2020: preDaze | 1.24 | 2.2 | 3.15 | 4.7 | 5.3 | 6.3 | 7. | ∞
- **4** Gateways East | South | West | North to the EssentialX core

- **PrecariUs Times Suit 1**
- hand 1 : ***1st Wave***
- hand 2 : ***Rosie—Queen of Corona***
- hand 3 : ***In Your Skin***
- hand 4 : ***Fish Zoom***
- hand 5 : ***Inner rEvolution***
- hand 6 : ***The Passage***
- hand 7 : ***Pregnant Pause***
- hand 8: ***Saint Corona : Praying for a Miracle***

1Page-Book preview

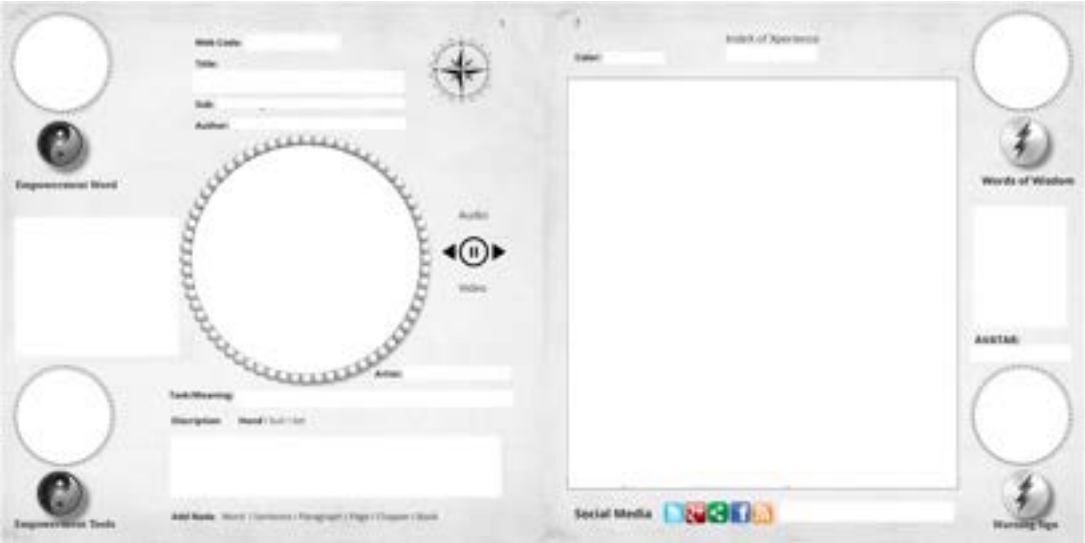

A start point in this consciousness collection *(stand-alone, or can grow into an nftt collection.)*

Poetic in Nature,
to essentialize any story.
(One line @ a time!
Simple to the point. One link.)

Time is, of the Essence!
*Awareness IS Key.
(BIG whY in this Game of Life *playification platform*).

Representing ***Universal*** ∞ ***Nature***; & All our parts in it!
(***Add*** | ***Create*** | within the great mystery & myStory of Life!)

PrecarioUS Times *"Ark of Content"*
(***play*** | ***share***)
(To reflect y/our Peace as we learn to play @ noo-new levels)

Karen Stanwood PrecariUs Times Inner-Outer Game Journey (& UI)
ORDER Collectible GameBoard Now

This *36" x 36" Portal of Conscious ARt* will soon become a Virtual World, four city street blocks wide & tall, where you can get on a Wellness eXpedition with your Guide, K as she helps you navigate her **PrecariUs Times Personal Xperience**.

XtheGame Set (320 card series)- *2020-25 mX TTimecapsule upgrade-download* :
PreOrder PT Suit 1 (40 cards) & **Suit 2** *2020-5 Corona-Covid daze decks*

Karen's work here also became the template for Sponsors and Creators to **"Publish Your Own Deck"** which include physical & digital cards, mobile & virtual Apps, all within the mX TTimecapsule 2020-25 upgrade,

What Does IT Mean To You? *Most important phrase to facilitate the Game & CoCreate the Xperience… You are on this eXpedition to learn and grow, to connect with yourself and others, to play the best Game you can!*

Understand the science behind this Playified, "Meaning Making Machine"

Lifecircle Scenario : Hand #1: **First Wave**

Title: ***1st Wave***
Artist: *Karen Stanwood Date Created : March 2020*
Task: "*Respond with Ability"*

K's description: It started *suddenly, a new opponent, a mutant virus, with the backing to become an all-out opponent to life as we know it. This invisible creature became The Headliner around the world, disturbing the peace in every household, demanding all eyes and ears to see and hear but not understand how unstable the world was about to become. It's debut was during the 2020 US election cycle, making CoronaVirus a dystopian nightmare and a heavyweight contender to disrupt the entire world. Confusion and consumption and confinement were sitting in the wings waiting to become a 'new normal' according to the media and the great wizard behind the curtain.*

A pandemic was being born and its future was more certain than ours at this point. However, its origins, its nature, its potential were Unknown. Oh, this is big news, with videos of suffering and lab coats and doctors who know things we cannot possibly understand: so, the media helped to simplify it, this thing is a monster and it's going to kill you and millions more. In fact, it is also going to use You to do it's bidding. Regular, everyday things like breathing, loving, hugging, living, working and playing could kill everyone. So, lock up yourself and your little Grandma too and say your prayers that she will somehow live through this… or die due to this - either way, you won't be there. The stage was set. An invisible enemy, so we were told to sit and stay, Do Not question or do anything, including keeping ourselves strong & healthy. Instead we're told to stay inside, shelter in place and wait by the tv - they'll tell us what to do next…

TT01j : The **Innerview of (X)perience (IoX)** process captures the essence of who we are as unique reflections of our journey, or "eXpedition for Healing Cancer." This enabled us to dig deep into our own

Innerview & begin to evolve our Y2K<=>Y3K TTimecapsule, launched in 2000; Now in its 2020-25 update-upgrade. With the pandemic (and present state of global war) our collective legacy became more important. Many waking up that this could be it. These “End Times as the most PrecariUs of Times!

Relation circle cards

EmPowerment Word: ***InnerView***

TT01k- : Like a beautiful flower opening to the Sun…

TT01j- We have developed an Innerview of (X)perience process to capture the essence of who we are and a reflection of our soul journey. This time has enabled us to dig deeper into our own Innerview and truly begin to evolve our Y2K<=>Y3K “mX TTimecapsule”, launched in 2000, the start of our 2020-2030 mX TT update-upgrade. With the pandemic our collective legacy became more important with many waking up that this could be possible.

Tool or Device: *Blood Stream*

TT01k :

TT01j :

You : Sign-in | Register

Challenge circle cards
Words of Wisdom (+):

TT01k- :
TT01j-
You : Sign-in | Register

Warning Sign (-): *Did you wash your hands?*

TT01k- :
TT01j-
You : Sign-in | Register

Hand #2: **Lifecircle**: Title: ***Rosie—Queen of Corona***

Artist: *Karen Stanwood*
Task: *Xpress Yourself*
Audio: Me and Julio Down by the Schoolyard (Paul Simon)

K's description: *The unfolding political, medical, economic, judicial and familiar storylines were coming at us with the left and the right telling us what to believe and in our youthful innocence took it all in. And suddenly, it became quite personal. Each of us was supposed to do our part so others don't die. Our actions, our freedom, our lives were suspect and we had to watch everything we did. We were told to stay home, don't go anywhere, just isolate yourself. This became an inward journey to decide how we were going to BE in the world today (during Covid-19) and going forward into what the news narratives were telling us was never going to be the same. A New Normal was introduced. What can we expect and what are we offering? The image of the Queen of Corona is all that is in us, all that we know has to go forward with love and focus … even if we go tumbling while we're at it. We must go on.*

TT01j-

You : Sign-in | Register

Relation circle cards

EmPowerment Word: -*Creation*

TT01k- :
TT01j-
You : Sign-in | Register

Tool or Device: *Imagination*

TT01k- :
TT01j-
You : Sign-in | Register

Challenge circle cards

Words of Wisdom (+): *"Your life is what you focus on"*
Tony Robbins

TT01k- :
TT01j-
You : Sign-in | Register

Warning Sign (-): Caution No Idle Zone

TT01k- :
TT01j-
You : Sign-in | Register

Hand #3: **Lifecircle:** Title: ***In Your Skin***

Artist: *Karen Stanwood*
Task: *Begin a new Lifecycle*

K's description: *It was intensely personal as we could not trust our bodies to adapt to this virus and it was on every surface yet invisible - touching everything we needed: the air, the chair, the fair all would transmit CoronaVirus. Transmit to Transform this narrative and spin through to become your most vibrant Self with creativity to become a New Being with wings to go wherever you desire. Always looking for Nature and color and beauty. We were fine tuning our beliefs and transforming our fears and looking for guidance which at this point, could only come from within.*

TT01j-

You : Sign-in | Register

Relation circle cards
EmPowerment Word: ***Inspiration***

TT01k- :
TT01j-
You : Sign-in | Register

emPowerment Tool or Device: ***Pathway***

TT01k- :
TT01j-
You : Sign-in | Registe

Challenge circle cards

Words of Wisdom (+): “Faith is what is left after all your beliefs have been blown to hell.”
Ram Das

© 2024 XTechnologies

TT01k- :
TT01j-
You : Sign-in | Register

Warning Sign (-): No U Turn

© 2024 XTechnologies

TT01k-

TT01j-

You : Sign-in | Register

Hand #4: **Lifecircle:** Title: ***Fish Zoom***

Artist: *Karen Stanwood*

Task: *Mind your Business*

K description: *People were starting to figure out how best to connect with their families, clients, keep business relationships, and how to start new businesses. Isolation was beginning to wear on everyone. We were all busy scheduling yoga sessions, business summits, learning new skills and networking ... giving it away just to stay relevant and Connected.*

TT01j-

You : Sign-in | Register

Relation circle cards

EmPowerment Word: *Connect*

TT01k-

TT01j-

You : Sign-in | Register

emPowerment Tool or Device: *Communication Technology*

TT01k-

TT01j-

You : Sign-in | Register

Challenge circle cards

Words of Wisdom (+): *“Perhaps the secret of living well is not in having all the answers but in pursuing unanswerable questions in good company.” Rachel Naomi Remen*

TT01k- :
TT01j- We learned to question everything in these mad times. The medium is the ⚡method.✨And we were able to go deeper in this inner journey, to BEcome our own Medium.

You : Sign-in | Register

Warning Sign (-): *High Road Low Road*

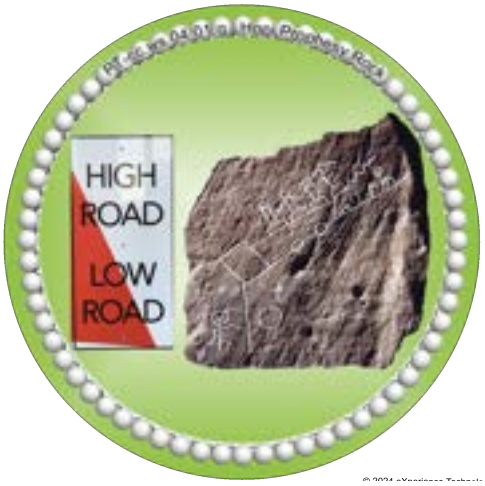

TT01k-

TT01j-

You : Sign-in | Register

Hand #5: **Lifecircle card:** Title: ***Dreamtime***

Artist: *Karen Stanwood*
Task: *Link to the Creative Process*

K's description: *Lots of talk about who is in control of the narrative. The information coming through the media was intense and the social media was heating up with people feeling uneasy about protecting their health and the health of the global community as we deal with this pandemic. The talking heads and social media influencers were banging the drums and the conversations were getting short with people. But for people who want more out of themselves and see greatness in people all around them, it was a call to rise up and go beyond the reptilian world, beyond our own*

hopes and dreams and reach out to the Source. Time to be better than we could ever imagine.

TT01j-

You : Sign-in | Register

Relation circle cards

EmPowerment Word: *Dreamtime*

TT01k-

TT01j-

You : Sign-in | Register

EmPowerment Tool: Portal

TT01k-

TT01j-

You : Sign-in | Register

Challenge circle cards

Words of Wisdom (+): *"Knowing others is intelligence. Knowing yourself is true wisdom. Mastering others is strength. Mastering yourself is true power."* Lao Tzu

TT01k-

TT01j-

You : Sign-in | Register

Warning Sign (-): Alligator warning

TT01k-

TT01j-

You : Sign-in | Register

Hand #6: **Lifecircle:** Title: ***The Passage***

Artist: *Karen Stanwood*
Task: *Take the neXt step...*

Description: *The Passage takes us through the natural world of trees and plants that set down roots and grow according to the plan within the seed. They never wonder what they will be when they*

grow up, they just grow up.
The feathers have come from a bird in the sky who also grows up without wondering what they will be or do or have. Almost weightless but designed to fly. Then there is us, trying to put down roots and at the same time grow some wings to soar above the world we currently know. In this natural world we struggle to find ourselves and a place to belong for the long haul. These PrecariUS Times have shown us we need another way to be to have our past eXperiences and aspirations make sense going forward. That is where the path begins leading through and beyond the gate that will open on command, if we dare.

TT01k-

TT01j-

You : Sign-in | Register

Relation circle cards

EmPowerment Word: *Emotional-Freedom*

TT01k-

TT01j-

You : Sign-in | Register

Tool or Device: *Crown*

TT01k-

TT01j-

You : Sign-in | Register

Challenge circle cards

Words of Wisdom (+): *On the straight & narrow path, there are simply no corners to be cut.* Neal A. Maxwell

TT01k-

TT01j-

You : Sign-in | Register

Warning Sign (-): *Approach Slowly*

TT01k-

TT01j-

You : Sign-in | Register

Hand #7: **Lifecircle:** Title: ***Pregnant Pause***

Artist: *Karen Stanwood*

Task: *Cultivate Patience*

K's description: *The intertwining nature of Nature requires pollination and attractors like bright colors and feelers ready to give away the next season's harvest and be used to make sweet honey for*

the Queen, and her workers. It's a generational experience, the bees feed each other and their babies as well as help the flowers to reproduce themselves.

We were being told to protect each other, look towards the future all while not knowing what is to come from all of this stored up energy inside of us, our families and our country. Like a pregnant woman watching her belly grow without knowing who is in there and even more, looking into the future asking if we are strong enough to deal with 'our new normal'. The act of pollination is a hopeful sign of good things to come.

TT01j-

You : Sign-in | Register

Relation circle cards

EmPowerment Word: *Pollination*

TT01k-

TT01j-

You : Sign-in | Register

Tool or Device: *Nature*

TT01k-

TT01j-

You : Sign-in | Register

Challenge circle cards

Words of Wisdom (+): *"The two most powerful warriors are patience and time."*
Leo Tolstoy

TT01k-

TT01j-

You : Sign-in | Register

Warning Sign (-): *Give Bees a Chance*

TT01k-

TT01j-

You : Sign-in | Register

Hand #8: **Lifecircle:** Title: ***Saint Corona Portal * Praying for a Miracle***

Artist: *Karen Stanwood*

Task: *Praying for a Miracle...*

K's description: *By now, we have heard it all and while the world had quieted down and Nature was living with the ease of not having people around ... babies were born, the elderly were shut away, the isolation, the illnesses and even deaths of people we know and love was wearing thin. Everyone has eaten the red and the blue pill and have mixed ideas, mixed emotions about what we are being told, who we can believe, what is expected of us and how we can pick up the pieces of a broken economy, broken dreams, broken families, broken businesses and what was shaping up to be a broken social contract between people about keeping each other safe and protected. The bigness of the problems combined with a lot of questions leads to praying for change, but not any change. A change that bridges love and hope to our concepts of who we are as human beings and the divine nature that resides in each one of us. We need a Miracle. We need to go through the darkness because we seek a higher calling, a higher Nature.*

TT01j- My favorite of the series. So heartfelt, especially observing Karen and her deep dive into Black holeology, after being diagnosed with Cancer. This was the bridge card to the 2nd Suit of PT cards.

You : Sign-in | Register

Relation circle cards

EmPowerment Word: *Miraculous*

TT01k-

TT01j-

You : Sign-in | Register

Tool or Device: *Light*

TT01k-

TT01j-

You : Sign-in | Register

Challenge circle cards

Words of Wisdom **(+):** *"Creativity Is Intelligence Having Fun."* Albert Einstein

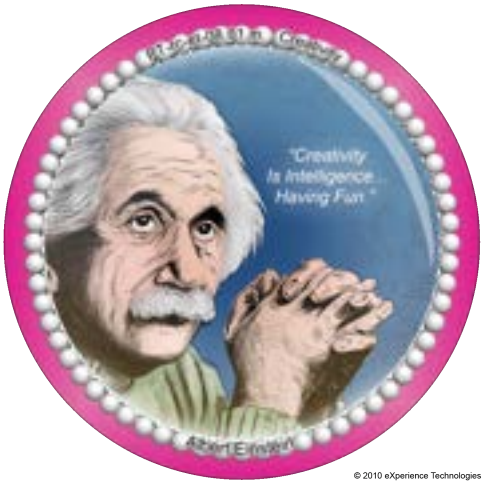

TT01k-

TT01j-

You : Sign-in | Register

Warning Sign (-): *Two Wrongs don't make a right.*

TT01k-

TT01j-

You : Sign-in | Register

Tic-Tac-Toe PT Fractal ARt Gameboard : Order 36 x 36" Print: Poster | Canvas | Lightboard

PrecariUs Times Fractal Tic Tac Go Gameboard UI 1.3

Order this TicTac GO collectible Gallery of Karen's Art, signed, numbered, within a FUNctional Gameboard, computer UI and metaVRse Xperience world.

In 2020 Karen created a new way to play XtheGame, evolving the game of "Tic Tac Toe" into a serious-fun process to play, within a 3x3 matriX, generating meaningful analytics.

As a Playification Creator, I eXpanded this mathematical configuration to be able to grow eXponentially, to any size, infinitely! A true Infinite Game model. Through advanced computer-fractal technology, this same process can GO infinitely deep! From a minimum 3x3 Tic-Tac-Toe Gameboard, Tic-Tac-GO can grow to any configuration, mapping Chess and Checkers 8x8 Gamboard, to a 9x8 square Leela Gamboard from ancient India Sanskrit tradition, to the ancient Chinese Game of "GO", traditionally in a 19x19 matriX.

Suit 1 Fini (To Be Continued…)

Stay tuned for Suit 2…PrecariUs Times 2021-24 Personal Xperience.
preOrder a Portal of Xperience collectible Gameboard!

This is one of our X Player "Hand Innerface" to organize XtheGame content.
Order a 11x17" or 24 x 36" Portal of X collectible Gameboard poster.

Karen's PACreator Hand (circa 2020)

Our MetaVRse Planet of Peacecraft storyboard / world to build a better future—n0w!
…as we battle the forces of darkness, within and throughout!

Contact:
(J)ai: JaiHudes88@gmail.com 825.438.3735 http//XtheGame.Tech
(K)aren: K@KarenStanwood.com https://PrecariusTimes.Art/

Help Karen navigate upon her challenging eXpedition through Cancer with a generous 🙏GoFundMe Donation 🙏
https://www.gofundme.com/manage/help-karen-heal-on-her-expedition-through-cancer/