wyscout

MATCH REPORT

Providence Friars	1 – 0	Rutgers Scarlet Knights
51' K. Castañeda		19' N. Collins

07/09/2024 United States. NCAA D1 Non-conference matches Regular season

UNITED STATES. NCAA D1 NON-CONFERENCE MATCHES (07.09.2024)

Providence Friars 1 – 0 Rutgers Scarlet Knights

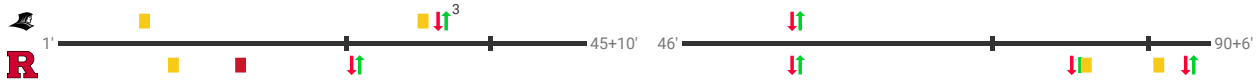

Starting lineup

GK	1	L. Burns	
RB	17	M. Varley	↓ 78'
RCB	2	J. Pereira	↓ 46' ↑ 78'
LCB	16	C. Dewhurst	
LB	4	Vasco Teixeira	
DMF	22	Rodrigo Vaza	
RW	7	B. Rosa	9' ↓ 32' ↑ 72'
RCMF	8	K. Castañeda	↓ 32' ↑ 46' ⚽ 51'
LCMF	10	D. Batista	↓ 85'
LW	11	I. Neto	↓ 38' ↑ 46'
CF	9	P.Lora	↓ 32' ↑ 46' ↓ 85'

GK	1	C. Dalton	84'
RCB	3	D. Stopek	↓ 76'
CB	7	J. Zalinsky	
LCB	4	N. Collins	12' 19'
RWB	26	E. Ruiz	↓ 30'
RCMF	8	C. Cruthers	↓ 81'
LCMF	21	N. Cabrera	↓ 46' ↑ 73' ↓ 76' ↑ 81'
LWB	6	S. Godden	↓ 81'
AMF	9	C. Calov	↓ 45+1' 90+1' ↑ 46' ↓ 90+2'
CF	17	O. Maeland	↓ 45+1' ↑ 61'
CF	10	I. Abbey	↓ 45+1' ↑ 61'

Substitutes

AMF	3	G. Chavez	↑ 32' 38' ↓ 46' ↑ 85'
RAMF	33	A. Davock	↑ 32' ↓ 72'
CF	34	H. Scarborough	↑ 32' ↓ 46' ↑ 85'
LAMF	12	T. Tulgar	↑ 38' ↓ 46'
RCB	5	B. Marshall	↑ 46'

LCB	23	A. Flynn	↑ 30'
LW	16	D. Carlson	↑ 45+1' ↓ 61'
CF	18	I. Tyrkus	↑ 45+1' ↓ 61'
RW	24	M. Lynch	↑ 45+1' ↓ 46' ↑ 76'
LCMF	88	K. Arnarsson	↑ 46' ↓ 73' ↑ 76'
RCMF	29	B. Keating	↑ 81'
LCMF	13	T. Angelone	↑ 90+2'

Coaches

C. Stewart

J. McElderry

UNITED STATES. NCAA D1 NON-CONFERENCE MATCHES (07.09.2024)

Providence Friars 1 – 0 Rutgers Scarlet Knights

Providence Friars

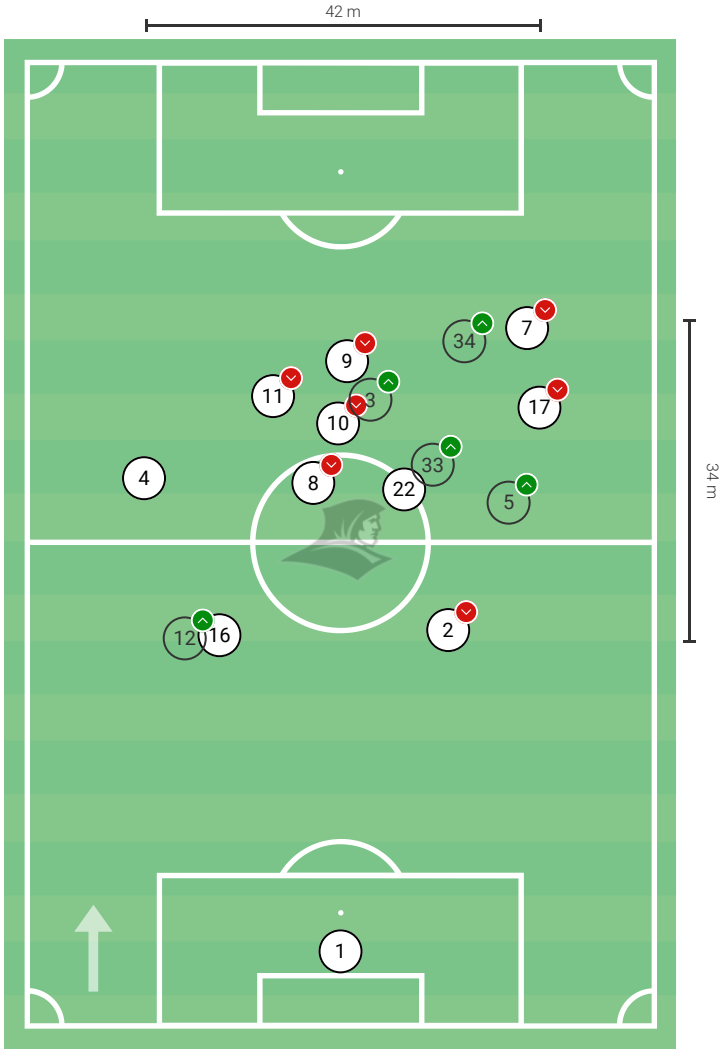

Rutgers Scarlet Knights

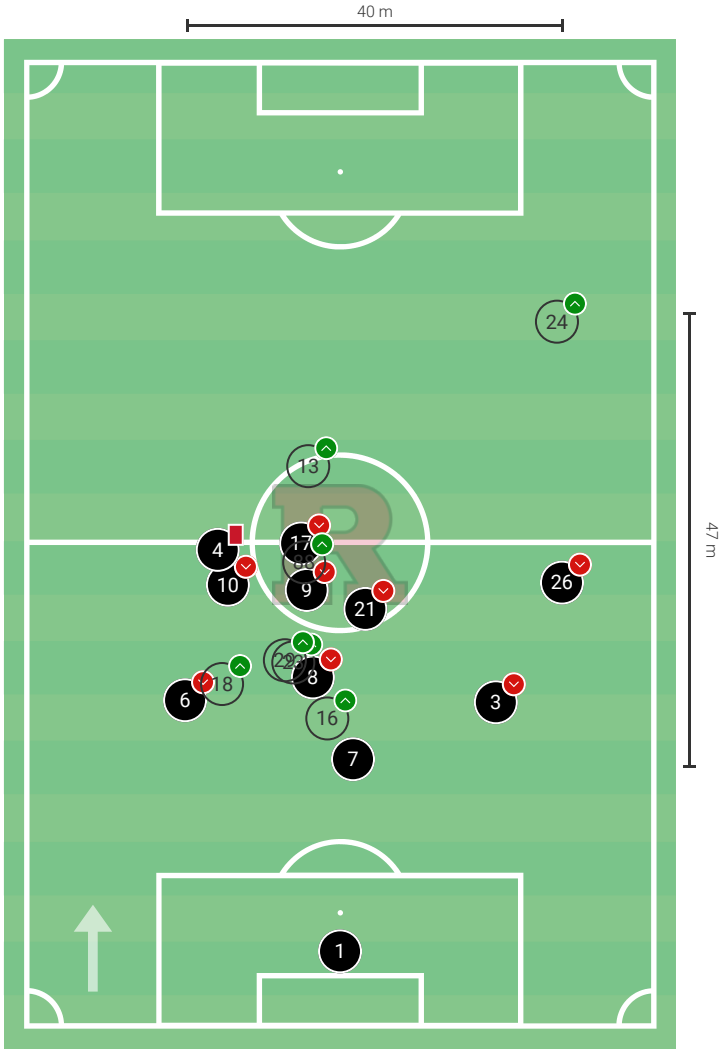

4-1-4-1 1' — 40'

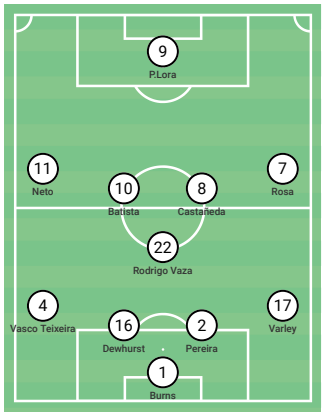

4-2-3-1 40' — 45+3'

3-4-1-2 1' — 25'

4-4-1 25' — 31'

4-1-4-1 46' — 72'

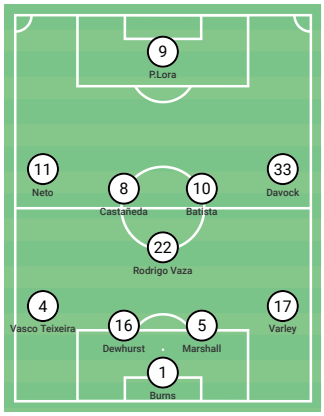

4-1-4-1 90' — 97'

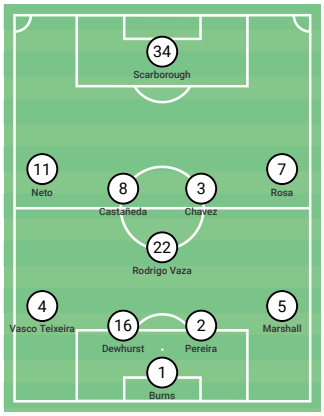

4-4-1 31' — 45+3'

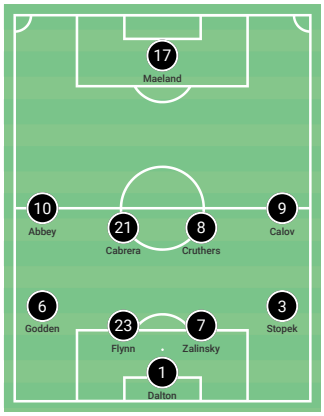

4-4-1 46' — 61'

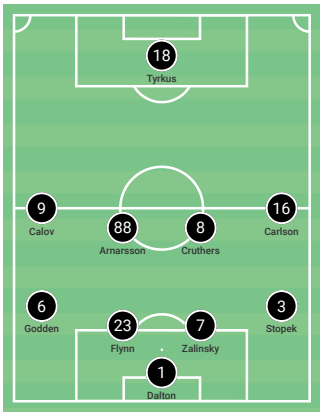

UNITED STATES. NCAA D1 NON-CONFERENCE MATCHES (07.09.2024)
Providence Friars 1 – 0 Rutgers Scarlet Knights

Opportunities (xG)

	Total	1st half	2nd half
Providence Friars	2.24	1.16	1.08
P.Lora	1.08	0.70	0.39
M. Varley	0.39	0.39	-
I. Neto	0.37	-	0.37
Rutgers Scarlet Knights	0.62	0.53	0.10
I. Abbey	0.30	0.29	0.02
J. Zalinsky	0.13	0.13	-
O. Maeland	0.09	0.09	-

xG dynamics

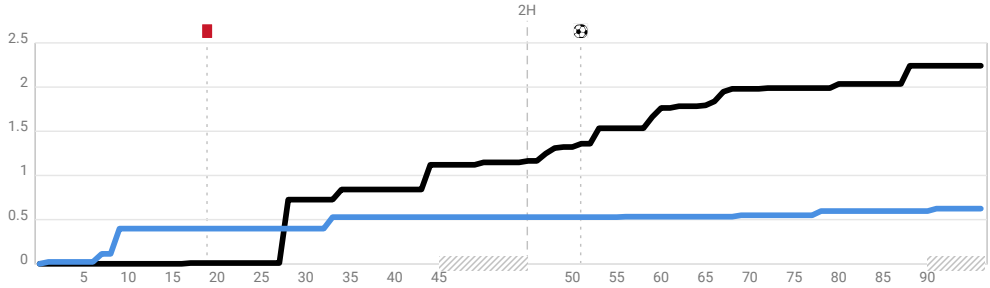

Ball possession, %

	Total	1st half	2nd half
Providence Friars	73%	71%	74%
Rutgers Scarlet Knights	27%	29%	26%

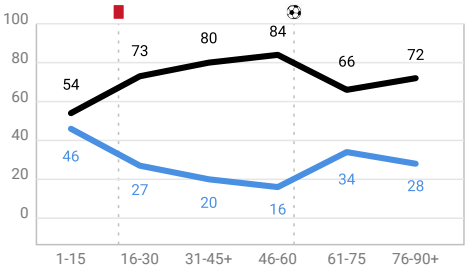

Pass accuracy, %

	Total	1st half	2nd half
Providence Friars	86%	85%	86%
Rutgers Scarlet Knights	70%	72%	69%

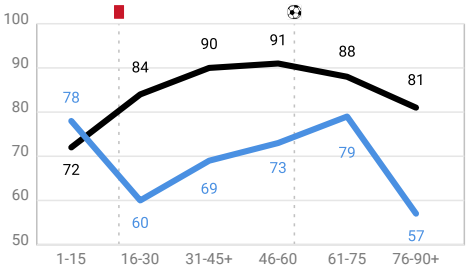

Long pass share, %

	Total	1st half	2nd half
Providence Friars	6%	7%	5%
Rutgers Scarlet Knights	19%	15%	24%

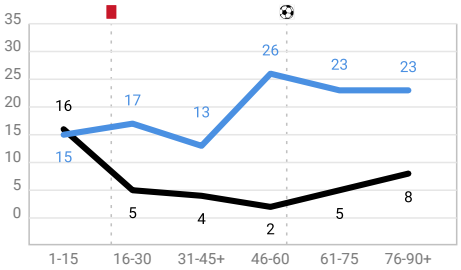

Duels win rate

	Total	1st half	2nd half
Providence Friars	49%	51%	47%
Rutgers Scarlet Knights	48%	43%	52%

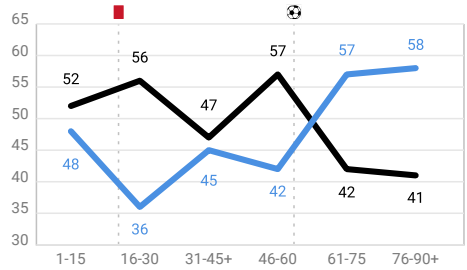

Attacks per minute

	Total	1st half	2nd half
Providence Friars	0.61	0.45	0.78
Rutgers Scarlet Knights	0.25	0.27	0.22

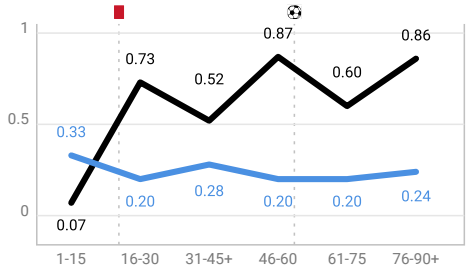

Recoveries per minute

	Total	1st half	2nd half
Providence Friars	0.32	0.33	0.31
Rutgers Scarlet Knights	0.26	0.24	0.29

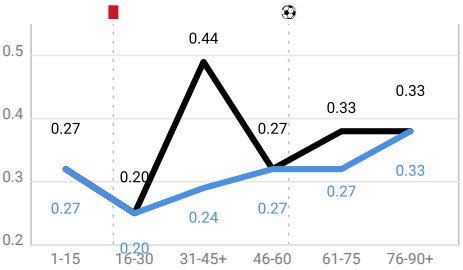

Average formation line, m

	Total	1st half	2nd half
Providence Friars	56.6	53.3	59.7
Rutgers Scarlet Knights	40.5	44.1	37.3

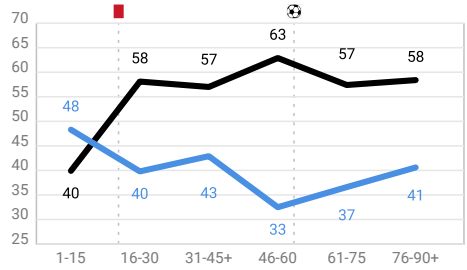

Pressing intensity (PPDA)

	Total	1st half	2nd half
Providence Friars	4.6	4.8	4.4
Rutgers Scarlet Knights	19.3	21.4	17.6

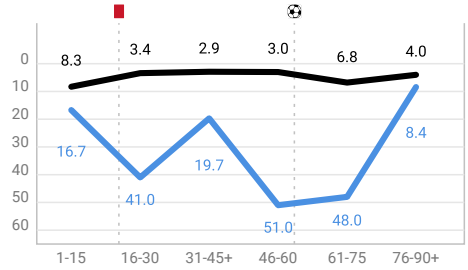

UNITED STATES. NCAA D1 NON-CONFERENCE MATCHES (07.09.2024)
Providence Friars 1 – 0 Rutgers Scarlet Knights

General

Goals	1	0
xG	2.24	0.62
Shots / on target	23/9	8/1
Shots on post / blocked / wide	2/5/7	1/4/2
From penalty area / on target	12/5 42%	5/1 20%
Outside penalty area / on target	11/4 36%	3/0 0%
Average shot distance (m)	17.7	18.1
Corners	9	7
Free kicks	2	6
Offsides	3	0
Fouls / suffered	20/7	10/16
Yellow / red cards	2/0	3/1

Attacks

Total / with shots	65/23 35%	26/8 31%
Positional attacks / with shots	49/15 31%	15/3 20%
Counterattacks	2	0
Free kicks / with shots	2/0 0%	6/1 17%
Corners / with shots	9/5 56%	7/2 29%

Defence

Sliding tackles	1	3
Interceptions	41	52
Clearances	20	31
Passes allowed per def. action (PPDA)	4.6	19.3

Transitions

Recoveries / low / medium / high	100/42/40/18	74/48/20/6
Opponent half recoveries	40	14
Losses / low / medium / high	114/17/25/72	124/41/37/46

Duels

Total duels / won	205/101 49%	205/99 48%
Offensive duels / won	85/32 38%	60/28 47%
Defensive duels / won	60/32 53%	85/53 62%
Loose ball duels / won	17/10 59%	17/4 24%
Aerial duels / won	43/27 63%	43/14 33%
Challenge intensity	8.5	4.1
Dribbles / successful	33/20 61%	19/14 74%

Possession

Possession %	73	27
Pure possession time	38:02	14:09
Number of possessions	114	112
Possessions reaching opponent half	78 68%	35 31%
Possessions reaching opponent penalty area	21 18%	8 7%
Average possession duration	00:20	00:07
Dead time	53:49	

Open play possessions

Total	93	74
Short (0-10 sec)	40	53
Medium (10-20 sec)	21	12
Long (20-45 sec)	24	9
Very long (45+ sec)	8	0

Passes

Total passes / accurate	600/516 86%	203/144 71%
Forward passes / accurate	167/125 75%	83/45 54%
Back passes / accurate	91/90 99%	21/20 95%
Lateral passes / accurate	283/254 90%	68/56 82%
Progressive passes / accurate	87/68 78%	44/20 45%
Long passes / accurate	38/19 50%	40/18 45%
Passes to final third / accurate	85/69 81%	31/16 52%
Average pass to final third length (m)	25.8	34.1
Passes to penalty area / accurate	32/12 38%	7/3 43%
Smart passes / accurate	11/6 55%	0
Shot assists	15	5
Through passes / accurate	12/4 33%	0
Crosses / accurate	28/8 29%	6/1 17%
Crosses: low / high / blocked	5/19/4	1/2/3
Deep completions	7	2
Match tempo	15.8	14.5
Average pass length (m)	20.6	20.6

Attacks by flanks and danger level

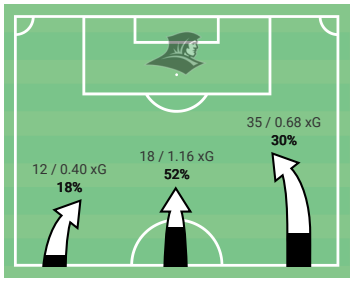

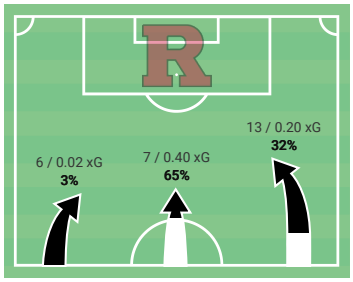

Providence Friars

Providence Friars 1 – 0 Rutgers Scarlet Knights (07.09.2024)

Player	Minutes played	Goals / xG	Assists / xA	Actions / successful	Shots / on target	Passes / accurate	Crosses / accurate	Dribbles / successful	Duels / won	Losses / own half	Recoveries / opponent half	Touches in penalty area	Offsides	Yellow / Red cards
17 M. Varley	87'	0/0.39	0/0.02	69/47 68%	2/0 0%	48/37 77%	8/2 25%	1/1 100%	16/10 63%	12/0	7/3	2	-	-
2 J. Pereira	74'	0/0.03	-	54/45 83%	1/0 0%	46/42 91%	1/1 100%	-	4/1 25%	4/2	6/0	-	-	-
16 C. Dewhurst	106'	-	-	113/100 88%	-	96/93 97%	-	-	8/5 63%	6/6	17/5	-	-	-
4 Vasco Teixeira	106'	0/0.01	0/0.13	89/61 69%	2/1 50%	62/49 79%	6/2 33%	1/1 100%	15/11 73%	11/2	12/3	1	1	-
22 Rodrigo Vaza	106'	-	0/0.05	103/82 80%	-	76/70 92%	1/0 0%	-	18/9 50%	6/1	9/5	-	-	-
7 B. Rosa	64'	0/0.28	-	53/24 45%	3/3 100%	20/11 55%	7/0 0%	11/8 73%	22/9 41%	9/0	-	5	-	1/0
8 K. Castañeda	91'	1/0.06	0/0.11	102/70 69%	2/2 100%	63/54 86%	1/1 100%	3/1 33%	22/10 45%	10/5	11/7	2	-	-
10 D. Batista	99'	-	0/0.42	93/66 71%	-	70/59 84%	1/1 100%	3/1 33%	16/7 44%	16/2	7/5	-	-	-
11 I. Neto	98'	0/0.37	0/0.21	90/53 59%	5/1 20%	38/33 87%	1/1 100%	8/5 63%	33/19 58%	11/3	15/10	6	1	-
9 P.Lora	84'	0/1.08	-	39/16 41%	7/2 29%	12/9 75%	-	1/0 0%	9/4 44%	9/1	-	4	1	-
3 G. Chavez	22'	-	-	20/7 35%	-	5/3 60%	1/0 0%	3/2 67%	13/4 31%	4/1	3/0	-	-	1/0
33 A. Davock	42'	0/0.02	0/0.01	20/11 55%	1/0 0%	9/8 89%	-	-	7/3 43%	8/2	4/0	3	-	-
34 H. Scarborough	22'	-	0/0.28	15/4 27%	-	3/2 67%	-	-	9/2 22%	4/0	-	1	-	-
12 T. Tulgar	8'	-	-	8/4 50%	-	4/3 75%	-	-	3/1 33%	-	2/1	-	-	-
5 B. Marshall	51'	-	-	46/38 83%	-	39/35 90%	1/0 0%	1/1 100%	5/2 40%	3/0	3/1	1	-	-

Duels

Set pieces

Player	Minutes played	Defensive duels/ won	Offensive duels/ won	Aerial duels / won	Loose ball duels / won	Shots blocked	Interceptions / Clearances	Sliding tackles / won	Fouls / suffered	Free kicks	Direct free kicks	Corners served	Throw-ins
17 M. Varley	87'	8/5 63%	4/3 75%	2/1 50%	2/1 50%	-	3/1	-	0/2	-	-	-	5
2 J. Pereira	74'	3/1 33%	1/0 0%	-	-	-	2/2	-	-	-	-	-	-
16 C. Dewhurst	106'	3/1 33%	1/0 0%	4/4 100%	-	-	3/6	-	1/0	-	-	-	-
4 Vasco Teixeira	106'	6/4 67%	2/1 50%	6/6 100%	1/0 0%	-	4/1	-	3/0	-	-	2	8
22 Rodrigo Vaza	106'	11/7 64%	5/1 20%	2/1 50%	-	-	4/2	-	3/0	-	-	-	-
7 B. Rosa	64'	2/0 0%	18/9 50%	-	2/0 0%	-	2/2	-	3/0	-	-	-	-
8 K. Castañeda	91'	6/2 33%	9/3 33%	6/4 67%	1/1 100%	-	4/2	-	3/1	-	-	-	-
10 D. Batista	99'	3/2 67%	8/1 13%	3/2 67%	2/2 100%	1	1/0	-	0/1	2	-	6	-
11 I. Neto	98'	8/6 75%	12/7 58%	7/2 29%	6/4 67%	-	7/2	1/0 0%	2/0	-	-	-	-
9 P.Lora	84'	2/1 50%	4/1 25%	3/2 67%	-	-	1/1	-	0/1	-	-	-	-
3 G. Chavez	22'	1/0 0%	9/2 22%	2/1 50%	1/1 100%	-	1/0	-	2/1	-	-	-	-
33 A. Davock	42'	2/1 50%	2/0 0%	3/2 67%	-	2	5/1	-	-	-	-	-	-
34 H. Scarborough	22'	2/1 50%	5/1 20%	1/0 0%	1/0 0%	-	-	-	2/1	-	-	-	-
12 T. Tulgar	8'	1/0 0%	1/0 0%	1/1 100%	-	-	1/0	-	-	-	-	-	-
5 B. Marshall	51'	1/0 0%	1/1 100%	3/1 33%	-	1	2/0	-	1/0	-	-	-	8

Providence Friars

Providence Friars 1 – 0 Rutgers Scarlet Knights (07.09.2024)

Passing

Player	Minutes played	Forward passes / accurate	Back passes / accurate	Lateral passes / accurate	Short + medium passes / accurate	Long passes / accurate	Progressive passes / accurate	Passes to final third / accurate	Through passes / accurate	Deep completions	Key passes	Second / third assists	Shot assists	Average pass length
17 M. Varley	87'	13/9 69%	9/9 100%	22/16 73%	35/31 89%	6/5 83%	6/5 83%	4/2 50%	2/0 0%	1	1	-	1	19.7
2 J. Pereira	74'	13/10 77%	1/1 100%	32/31 97%	42/40 95%	3/1 33%	5/3 60%	11/10 91%	1/0 0%	-	-	-	-	25.5
16 C. Dewhurst	106'	32/30 94%	4/3 75%	50/50 100%	92/90 98%	4/3 75%	15/12 80%	17/17 100%	-	-	-	-	-	21.5
4 Vasco Teixeira	106'	14/7 50%	12/12 100%	28/23 82%	51/46 90%	5/1 20%	9/6 67%	7/2 29%	1/0 0%	-	2	-	2	23.8
22 Rodrigo Vaza	106'	18/13 72%	10/10 100%	40/39 98%	70/68 97%	5/2 40%	8/7 88%	13/11 85%	1/0 0%	-	-	-	2	18.3
7 B. Rosa	64'	-	4/4 100%	13/6 46%	12/10 83%	1/1 100%	1/1 100%	1/1 100%	-	-	-	-	-	23.8
8 K. Castañeda	91'	18/14 78%	11/11 100%	26/23 88%	61/53 87%	1/0 0%	9/7 78%	5/4 80%	-	1	1	-	1	16.5
10 D. Batista	99'	18/11 61%	17/17 100%	29/26 90%	65/57 88%	4/1 25%	8/8 100%	11/7 64%	5/3 60%	3	1	-	6	20.1
11 I. Neto	98'	14/10 71%	8/8 100%	11/11 100%	35/30 86%	2/2 100%	7/5 71%	5/5 100%	2/1 50%	1	1	-	1	16.4
9 P.Lora	84'	2/1 50%	5/5 100%	4/3 75%	12/9 75%	-	1/1 100%	1/1 100%	-	-	-	-	-	16.2
3 G. Chavez	22'	2/1 50%	1/1 100%	1/1 100%	3/2 67%	1/1 100%	2/1 50%	1/1 100%	-	-	-	-	-	39.8
33 A. Davock	42'	2/1 50%	5/5 100%	2/2 100%	8/8 100%	1/0 0%	-	-	-	-	1	-	1	16
34 H. Scarborough	22'	-	1/1 100%	2/1 50%	3/2 67%	-	1/1 100%	-	-	1	1	-	1	13.3
12 T. Tulgar	8'	-	2/2 100%	1/1 100%	4/3 75%	-	1/0 0%	-	-	-	-	-	-	26
5 B. Marshall	51'	17/14 82%	1/1 100%	18/18 100%	35/34 97%	3/1 33%	12/10 83%	9/8 89%	-	-	-	-	-	21.7

L. Burns

Providence Friars 1 – 0 Rutgers Scarlet Knights (07.09.2024)

Stats

	Match	1st half	2nd half
Passes / accurate	11/10 91%	7/6 86%	4/4 100%
Passes beyond own third / accurate	3/3 100%	1/1 100%	2/2 100%
Back passes to GK	4	4	0
Shots against	1	1	0
Conceded goals	0	0	0

	Match	1st half	2nd half
Saves	1	1	0
Reflex saves	1	1	0
Conceded penalty goals / saved	0/0	0/0	0/0
Aerial duels / won	0	0	0
Exits	1	0	1

Shots against

◇ Goal ● Save ■ Reflex save

SHOTS ON TARGET

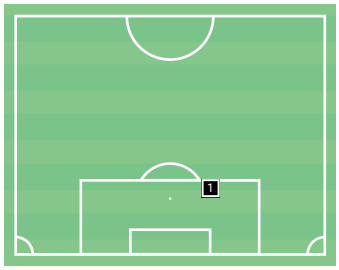

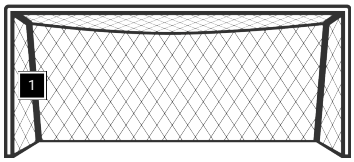

#	Player	Time	xCG
1	17 O. Maeland	7'	0.20

Crosses against

Claimed Defender action Opponent action

CROSSES MAP

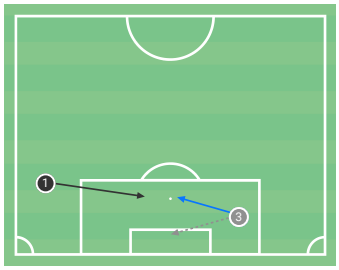

#	Player	Time	Outcome
1	24 M. Lynch	78'	Shot
2	10 I. Abbey	92'	Claim
3	10 I. Abbey	92'	Defended

Passes beyond own third

Successful Field player loss Unsuccessful Hand pass

PASSES MAP

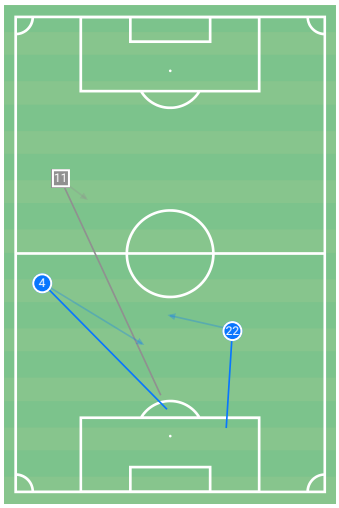

	●	■	Σ
Successful	2	1	3
22 Rodrigo Vaza	1	0	1
4 Vasco Teixeira	1	0	1
11 I. Neto	0	1	1

Passes inside own third

Successful Field player loss Unsuccessful Hand pass

PASSES MAP

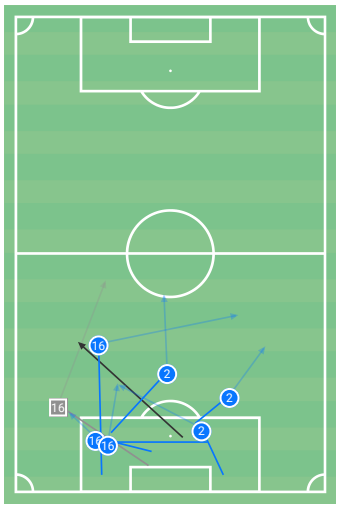

	●	■	Σ
Successful	6	1	7
16 C. Dewhurst	3	1	4
2 J. Pereira	3	0	3
Unsuccessful			1

Rutgers Scarlet Knights

Providence Friars 1 – 0 Rutgers Scarlet Knights (07.09.2024)

Player	Minutes played	Goals / xG	Assists / xA	Actions / successful	Shots / on target	Passes / accurate	Crosses / accurate	Dribbles / successful	Duels / won	Losses / own half	Recoveries / opponent half	Touches in penalty area	Offsides	Yellow / Red cards
3 D. Stopek	87'	-	0/0.01	36/20 56%	-	22/16 73%	-	1/0 0%	8/2 25%	10/4	6/0	1	-	-
7 J. Zalinsky	106'	0/0.13	-	46/30 65%	1/0 0%	26/20 77%	-	-	8/4 50%	8/6	13/1	1	-	-
4 N. Collins	25'	-	-	13/5 38%	-	4/2 50%	-	-	6/2 33%	4/1	-	-	-	1/1
26 E. Ruiz	31'	-	-	21/12 57%	-	12/9 75%	1/0 0%	-	8/3 38%	4/1	5/2	-	-	-
8 C. Cruthers	93'	-	0/0.29	48/26 54%	-	23/16 70%	-	1/0 0%	17/8 47%	15/10	6/0	-	-	-
21 N. Cabrera	72'	0/0.02	-	42/25 60%	1/0 0%	16/14 88%	-	-	20/10 50%	7/2	7/3	-	-	-
6 S. Godden	93'	-	0/0.13	41/19 46%	-	16/10 63%	1/0 0%	1/1 100%	13/6 46%	9/5	11/2	-	-	-
9 C. Calov	96'	0/0.05	-	38/14 37%	1/0 0%	15/9 60%	-	1/1 100%	11/3 27%	14/5	4/0	1	-	1/0
17 O. Maeland	84'	0/0.09	-	49/33 67%	1/1 100%	14/12 86%	-	6/6 100%	31/20 65%	11/3	5/1	1	-	-
10 I. Abbey	84'	0/0.30	0/0.09	41/14 34%	2/0 0%	10/6 60%	1/0 0%	3/2 67%	24/8 33%	9/4	2/1	2	-	-
23 A. Flynn	76'	-	-	43/18 42%	-	13/8 62%	-	-	16/9 56%	13/8	8/2	-	-	-
16 D. Carlson	23'	0/0.01	-	4/2 50%	1/0 0%	1/1 100%	-	1/0 0%	1/0 0%	-	-	-	-	-
18 I. Tyrkus	23'	-	-	11/7 64%	-	3/2 67%	-	2/1 50%	7/5 71%	3/3	1/0	-	-	-
24 M. Lynch	27'	0/0.03	0/0.05	18/10 56%	1/0 0%	6/3 50%	3/1 33%	2/2 100%	9/6 67%	3/0	2/2	2	-	-
88 K. Arnarsson	48'	-	-	22/11 50%	-	10/6 60%	-	-	12/5 42%	8/6	2/0	-	-	-
29 B. Keating	14'	-	-	3/1 33%	-	-	-	-	3/1 33%	1/0	-	-	-	-
13 T. Angelone	3'	-	-	2/1 50%	-	-	-	-	2/1 50%	1/0	-	-	-	-

Duels / Set pieces

Player	Minutes played	Defensive duels/ won	Offensive duels/ won	Aerial duels / won	Loose ball duels / won	Shots blocked	Interceptions / Clearances	Sliding tackles / won	Fouls / suffered	Free kicks	Direct free kicks	Corners served	Throw-ins
3 D. Stopek	87'	3/1 33%	2/0 0%	2/1 50%	1/0 0%	2	7/3	-	-	-	-	-	7
7 J. Zalinsky	106'	5/3 60%	1/1 100%	1/0 0%	1/0 0%	-	8/5	-	1/0	-	-	-	1
4 N. Collins	25'	3/1 33%	1/0 0%	2/1 50%	-	-	1/0	-	2/0	-	-	-	-
26 E. Ruiz	31'	2/1 50%	5/2 40%	-	1/0 0%	-	2/0	-	-	-	-	-	1
8 C. Cruthers	93'	10/6 60%	3/1 33%	3/1 33%	1/0 0%	1	2/3	-	1/1	1	-	-	-
21 N. Cabrera	72'	11/6 55%	1/1 100%	5/2 40%	3/1 33%	-	3/3	1/1 100%	1/3	-	-	-	-
6 S. Godden	93'	8/3 38%	3/3 100%	1/0 0%	1/0 0%	1	6/2	-	0/1	2	-	2	8
9 C. Calov	96'	3/1 33%	2/1 50%	5/1 20%	1/0 0%	-	3/0	1/0 0%	3/1	3	-	5	-
17 O. Maeland	84'	8/8 100%	18/11 61%	4/1 25%	1/0 0%	-	3/1	-	0/4	-	-	-	-
10 I. Abbey	84'	10/4 40%	9/3 33%	1/0 0%	4/1 25%	-	1/2	-	1/2	-	-	-	-
23 A. Flynn	76'	5/4 80%	2/1 50%	7/3 43%	2/1 50%	1	11/10	1/1 100%	1/3	-	-	-	-
16 D. Carlson	23'	-	1/0 0%	-	-	-	3/1	-	-	-	-	-	-
18 I. Tyrkus	23'	3/3 100%	3/1 33%	1/1 100%	-	-	-	-	0/1	-	-	-	-
24 M. Lynch	27'	4/3 75%	3/2 67%	2/1 50%	-	-	-	-	-	-	-	-	1
88 K. Arnarsson	48'	3/3 100%	3/0 0%	6/2 33%	-	-	2/0	-	-	-	-	-	-
29 B. Keating	14'	2/1 50%	-	1/0 0%	-	-	-	-	-	-	-	-	-
13 T. Angelone	3'	1/1 100%	1/0 0%	-	-	-	-	-	-	-	-	-	-

Rutgers Scarlet Knights

Providence Friars 1 – 0 Rutgers Scarlet Knights (07.09.2024)

Passing

Player	Minutes played	Forward passes / accurate	Back passes / accurate	Lateral passes / accurate	Short + medium passes / accurate	Long passes / accurate	Progressive passes / accurate	Passes to final third / accurate	Through passes / accurate	Deep completions	Key passes	Second / third assists	Shot assists	Average pass length
3 D. Stopek	87'	11/8 73%	1/1 100%	8/5 63%	12/10 83%	10/6 60%	7/5 71%	6/3 50%	-	-	-	-	1	26.9
7 J. Zalinsky	106'	9/4 44%	2/2 100%	11/11 100%	23/19 83%	3/1 33%	7/2 29%	3/2 67%	-	-	-	-	-	21.7
4 N. Collins	25'	3/1 33%	-	1/1 100%	3/2 67%	1/0 0%	1/0 0%	1/0 0%	-	-	-	-	-	27.9
26 E. Ruiz	31'	7/6 86%	2/1 50%	1/1 100%	8/7 88%	3/2 67%	3/3 100%	-	-	-	-	-	-	13.5
8 C. Cruthers	93'	9/4 44%	4/4 100%	6/5 83%	18/13 72%	5/3 60%	7/3 43%	5/3 60%	-	1	1	-	1	19.4
21 N. Cabrera	72'	6/5 83%	3/3 100%	7/6 86%	14/12 86%	2/2 100%	3/3 100%	6/4 67%	-	-	-	-	-	21.5
6 S. Godden	93'	6/1 17%	1/1 100%	5/5 100%	13/10 77%	2/0 0%	3/1 33%	1/0 0%	-	-	-	-	1	21.8
9 C. Calov	96'	6/2 33%	4/4 100%	3/2 67%	12/9 75%	3/0 0%	3/0 0%	3/1 33%	-	-	-	-	-	18.1
17 O. Maeland	84'	4/3 75%	1/1 100%	4/3 75%	13/12 92%	1/0 0%	-	2/1 50%	-	-	-	-	-	12.3
10 I. Abbey	84'	4/2 50%	1/1 100%	4/2 50%	9/6 67%	-	-	1/0 0%	-	1	-	-	1	18.3
23 A. Flynn	76'	11/6 55%	-	2/2 100%	9/7 78%	4/1 25%	4/1 25%	2/1 50%	-	-	-	-	-	23.6
16 D. Carlson	23'	1/1 100%	-	-	-	1/1 100%	-	-	-	-	-	-	-	32.4
18 I. Tyrkus	23'	1/0 0%	1/1 100%	-	3/2 67%	-	-	-	-	-	-	-	-	9.5
24 M. Lynch	27'	1/1 100%	-	3/2 67%	3/2 67%	-	1/1 100%	1/1 100%	-	-	1	-	1	13.8
88 K. Arnarsson	48'	1/0 0%	1/1 100%	5/3 60%	9/6 67%	1/0 0%	2/0 0%	-	-	-	-	-	-	17.4
29 B. Keating	14'	-	-	-	-	-	-	-	-	-	-	-	-	-
13 T. Angelone	3'	-	-	-	-	-	-	-	-	-	-	-	-	-

C. Dalton 84'

Providence Friars 1 – 0 Rutgers Scarlet Knights (07.09.2024)

Stats

	Match	1st half	2nd half
Passes / accurate	22/18 82%	11/8 73%	11/10 91%
Passes beyond own third / accurate	9/5 56%	5/2 40%	4/3 75%
Back passes to GK	6	3	3
Shots against	9	1	8
Conceded goals	1	0	1

	Match	1st half	2nd half
Saves	8	1	7
Reflex saves	6	1	5
Conceded penalty goals / saved	0/0	0/0	0/0
Aerial duels / won	0	0	0
Exits	2	1	1

Shots against

◆ Goal ○ Save □ Reflex save

SHOTS ON TARGET

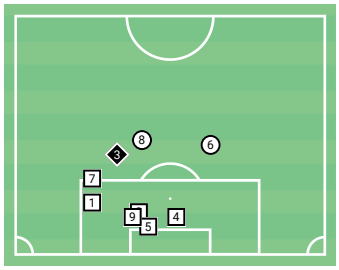

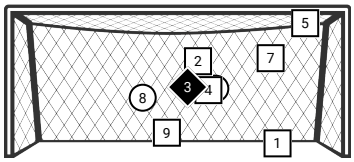

#	Player	Time	xCG
1	7 B. Rosa	28'	0.01
2	9 P.Lora	47'	0.10
3	8 K. Castañeda	51'	0.01
4	9 P.Lora	53'	0.13
5	11 I. Neto	60'	0.64
6	8 K. Castañeda	62'	0.01
7	4 Vasco Teixeira	65'	0.04
8	7 B. Rosa	80'	0.02
9	7 B. Rosa	88'	0.28

Crosses against

— Claimed - - Defender action — Opponent action

CROSSES MAP

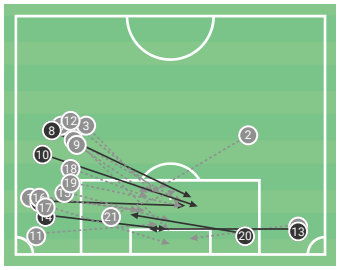

#	Player	Time	Outcome
1	17 M. Varley	18'	Defended
2	4 Vasco Teixeira	18'	Defended
3	17 M. Varley	30'	Defended
4	17 M. Varley	30'	Defended
5	8 K. Castañeda	34'	Shot
6	17 M. Varley	41'	Defended
7	4 Vasco Teixeira	47'	Defended
8	2 J. Pereira	50'	Duel
9	17 M. Varley	53'	Defended
10	17 M. Varley	55'	Shot
11	17 M. Varley	59'	Defended
12	22 Rodrigo Vaza	59'	Defended
13	4 Vasco Teixeira	60'	Duel
14	10 D. Batista	67'	Duel
15	7 B. Rosa	77'	Defended
			+ 6

Passes beyond own third

● Successful ■ Field player loss — Unsuccessful - - Hand pass

PASSES MAP

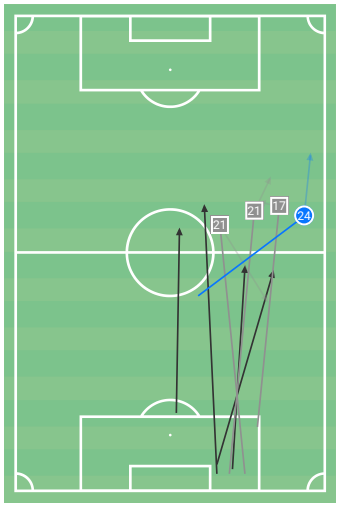

	●	■	Σ
Successful	1	4	5
21 N. Cabrera	0	2	2
24 M. Lynch	1	0	1
17 O. Maeland	0	1	1
Unsuccessful			4

Passes inside own third

● Successful ■ Field player loss — Unsuccessful - - Hand pass

PASSES MAP

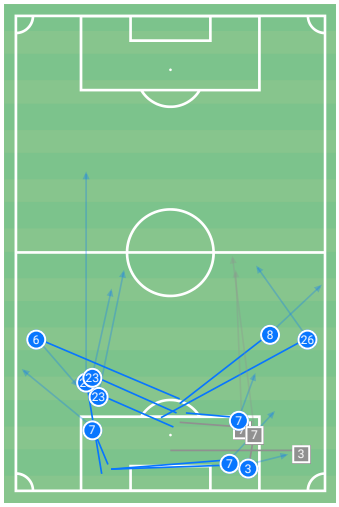

	●	■	Σ
Successful	10	3	13
7 J. Zalinsky	3	2	5
23 A. Flynn	3	0	3
3 D. Stopek	1	1	2
8 C. Cruthers	1	0	1
26 E. Ruiz	1	0	1
6 S. Godden	1	0	1

Providence Friars

Providence Friars 1 – 0 Rutgers Scarlet Knights (07.09.2024)

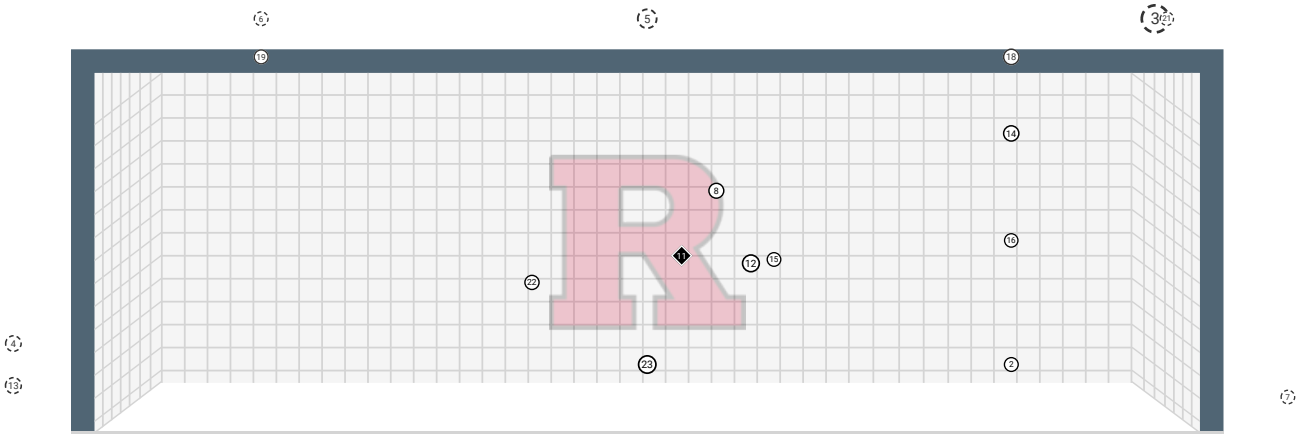

Total	On goal	Wide / On post	Blocked	Goal
23	9 39%	7/2 39%	5 22%	1

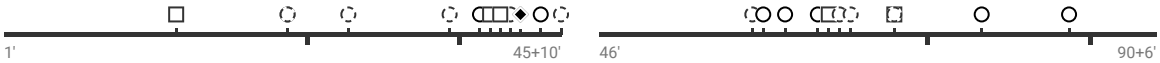

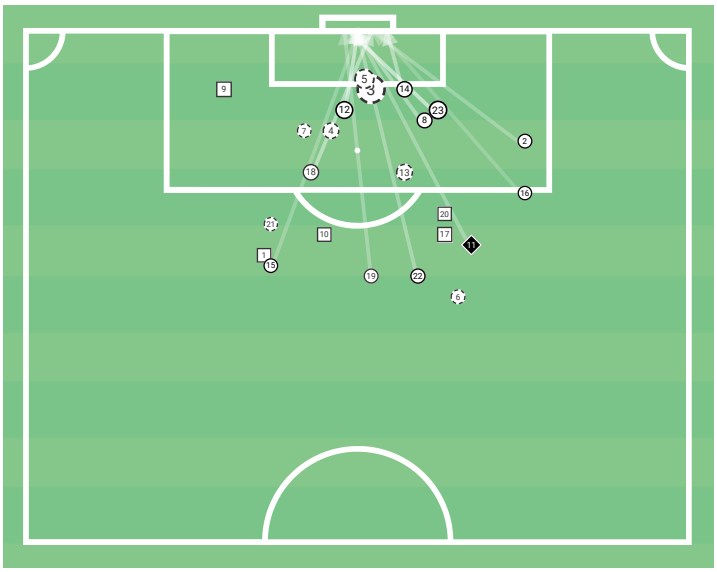

#	Player	Time	Shot type	xG*	PsxG*
2	7 B. Rosa	28'	Right foot	0.03	<0.01
3	**9 P.Lora**	**28'**	**Right foot**	**0.69**	**-**
4	17 M. Varley	34'	Head	0.11	-
5	**17 M. Varley**	**44'**	**Head, after corner**	**0.28**	**-**
6	2 J. Pereira	45+5'	Right foot	0.03	-
7	33 A. Davock	45+10'	Right foot	0.02	-
8	9 P.Lora	47'	Head, after corner	0.08	0.10
9	11 I. Neto	48'	Left foot	0.06	-
10	9 P.Lora	49'	Right foot, after corner	0.01	-
11	8 K. Castañeda	51'	Left foot	0.04	0.01
12	9 P.Lora	53'	Head	0.18	0.13
13	11 I. Neto	59'	Left foot	0.13	-
14	**11 I. Neto**	**60'**	**Head**	**0.10**	**0.64**
15	8 K. Castañeda	62'	Left foot	0.02	0.01
16	4 Vasco Teixeira	65'	Left foot, after corner	<0.01	0.04
17	11 I. Neto	66'	Right foot	0.04	-
18	9 P.Lora	67'	Right foot, after corner	0.11	-
19	11 I. Neto	68'	Left foot	0.03	-
22	7 B. Rosa	80'	Left foot	0.05	0.02
23	**7 B. Rosa**	**88'**	**Right foot**	**0.21**	**0.28**
	+3 shots of lesser quality		**Total xG:**	**2.24**	**1.25**

Rutgers Scarlet Knights

Providence Friars 1 – 0 Rutgers Scarlet Knights (07.09.2024)

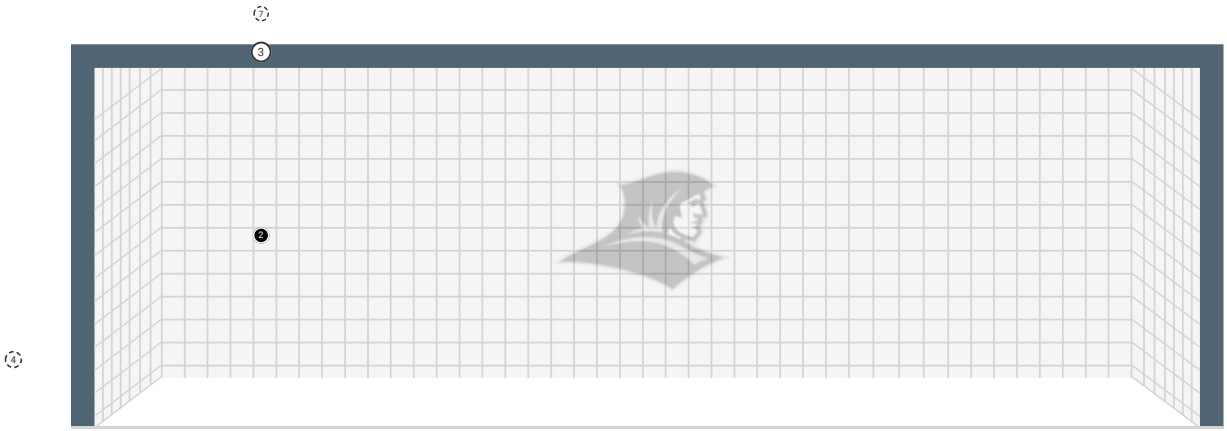

Total	On goal	Wide / On post	Blocked	Goal
8	1 13%	2/1 38%	4 50%	0

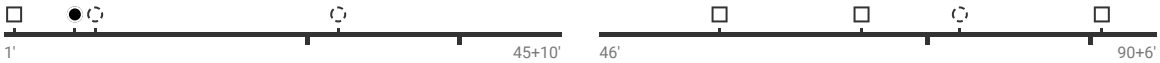

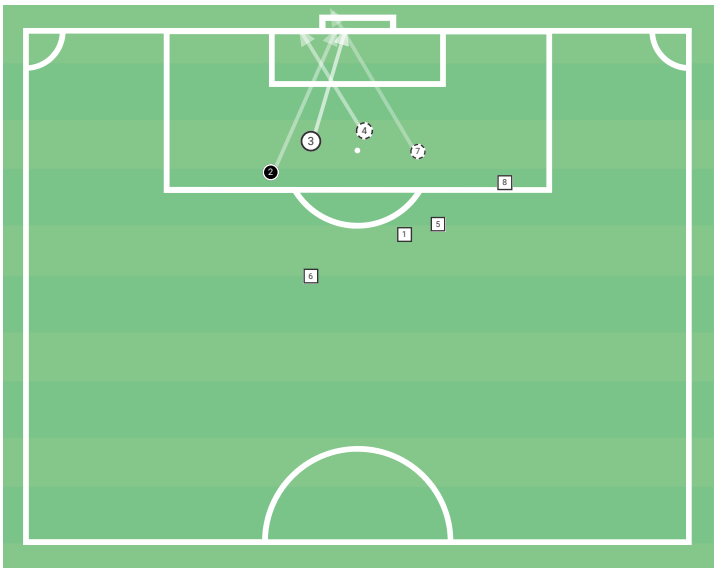

#	Player	Time	Shot type	xG*	PsxG*
1	N. Cabrera	1'	Right foot, after corner	0.02	-
2	O. Maeland	7'	Left foot	0.09	0.20
3	**I. Abbey**	**9'**	**Left foot**	**0.29**	**-**
4	J. Zalinsky	33'	Right foot, after corner	0.13	-
5	D. Carlson	56'	Right foot	<0.01	-
6	I. Abbey	69'	Right foot	0.02	-
7	C. Calov	78'	Right foot	0.05	-
8	M. Lynch	90+1'	Right foot	0.03	-
			Total xG:	**0.62**	**0.2**

* dataglossary.wyscout.com/xg

Providence Friars

Providence Friars 1 – 0 Rutgers Scarlet Knights (07.09.2024)

Shows only combinations with more than 3 passes in one direction.

Dot size corresponds to the number of touches.

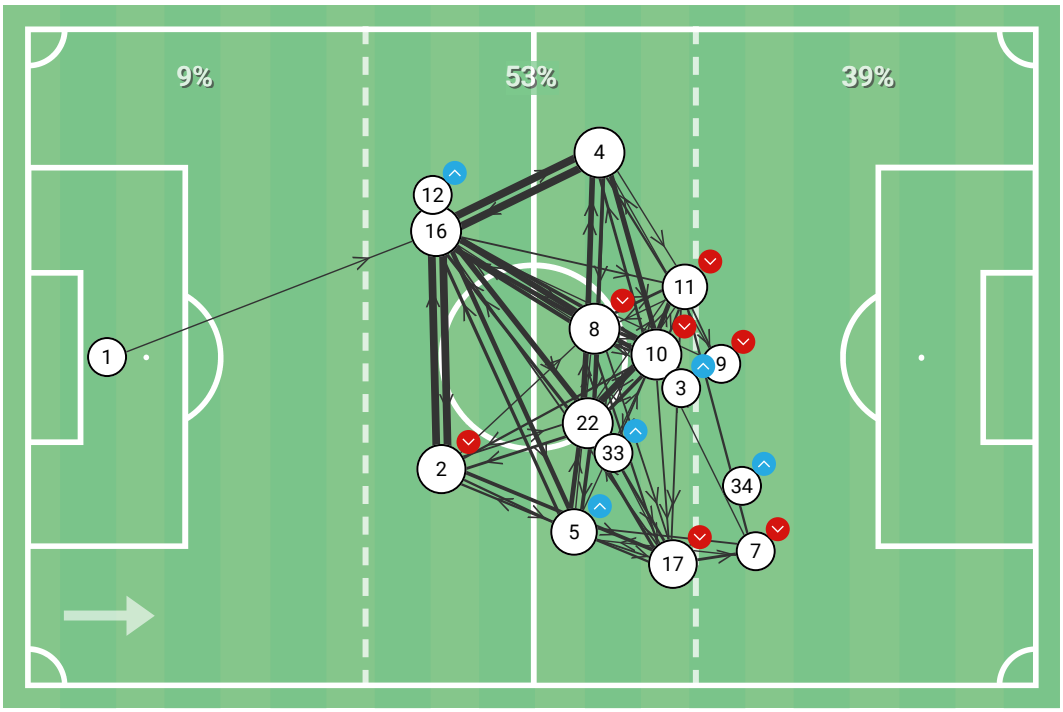

Color intensity indicates the most frequent pass combinations.

→	1	4	16	2	17	22	10	8	11	7	9	3	33	34	12	5	
1 L. Burns		1	3	2		1			1								8
4 Vasco Teixeira	1		17	1	1	8	11	4	3	1		2					49
16 C. Dewhurst	2	18		17	2	12	8	13	4		3	3				10	92
2 J. Pereira (74')		1	18		8	4		3		1					2	5	42
17 M. Varley (87')	1	2	4	5		7	2	5		6			2	1		2	37
22 Rodrigo Vaza		5	7	6	6		15	12	3	2	1	2	2	1		8	70
10 D. Batista (99')		6	10	5	4	8		6	10	2	1		4	1		2	59
8 K. Castañeda (91')		12	9	1	4	8	8		5	2	2		1			1	53
11 I. Neto (98')		5	1		4	3	5	3		5	4			1		1	32
7 B. Rosa (64')					2		3	2	1							3	11
9 P.Lora (84')		3			1	1	1		2	1							9
3 G. Chavez (22')		1					1			1							3
33 A. Davock (42')					3	1		2			2						8
34 H. Scarborough (22')					1					1							2
12 T. Tulgar (8')			1			1	1										3
5 B. Marshall (51')			7		4	10	3	3	2	4			1	1			35
	4	54	77	37	40	64	58	53	31	26	13	7	10	5	2	32	

Rutgers Scarlet Knights

Providence Friars 1 – 0 Rutgers Scarlet Knights (07.09.2024)

Shows only combinations with more than 3 passes in one direction.

Dot size corresponds to the number of touches.

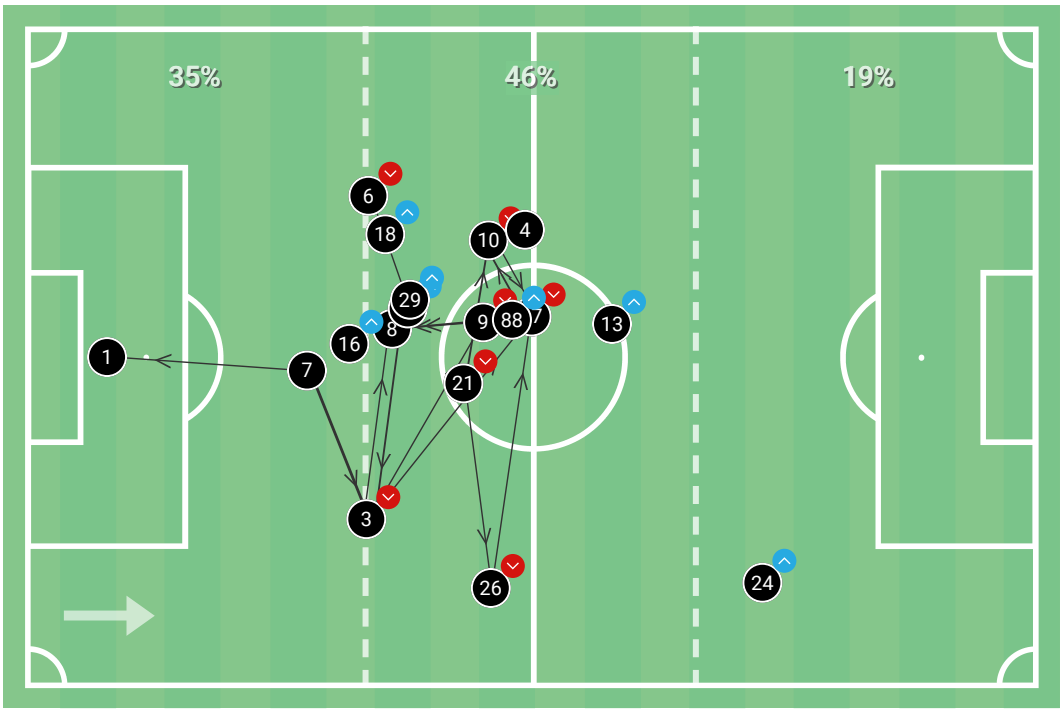

Color intensity indicates the most frequent pass combinations.

→	1	6	7	3	26	21	8	10	9	17	4	23	16	24	18	88	29	13	
1 C. Dalton		1	2	1	1		1			1		2		1					10
6 S. Godden (93')			1				2		1		1	2		1		1			9
7 J. Zalinsky	3	2		6	2	1	1	1	1			1		2					20
3 D. Stopek (87')		1			2	2	3	1	3	3					1				16
26 E. Ruiz (31')				1			1	2	2	3									9
21 N. Cabrera (72')			2	1	3			4		2	2								14
8 C. Cruthers (93')	1		2	4		1		2	2			1				2			15
10 I. Abbey (84')		1							1	3						1			6
9 C. Calov (96')	1				1	1	3	2		1									9
17 O. Maeland (84')		1		1		1	4	4											11
4 N. Collins	1					1													2
23 A. Flynn (76')		3				1		1		1						2			8
16 D. Carlson (23')									1										1
24 M. Lynch (27')							1		1									1	3
18 I. Tyrkus (23')							2												2
88 K. Arnarsson (48')		2	1			1	1							1					6
29 B. Keating (14')																			0
13 T. Angelone (3')																			0

UNITED STATES. NCAA D1 NON-CONFERENCE MATCHES (07.09.2024)

Providence Friars 1 – 0 Rutgers Scarlet Knights

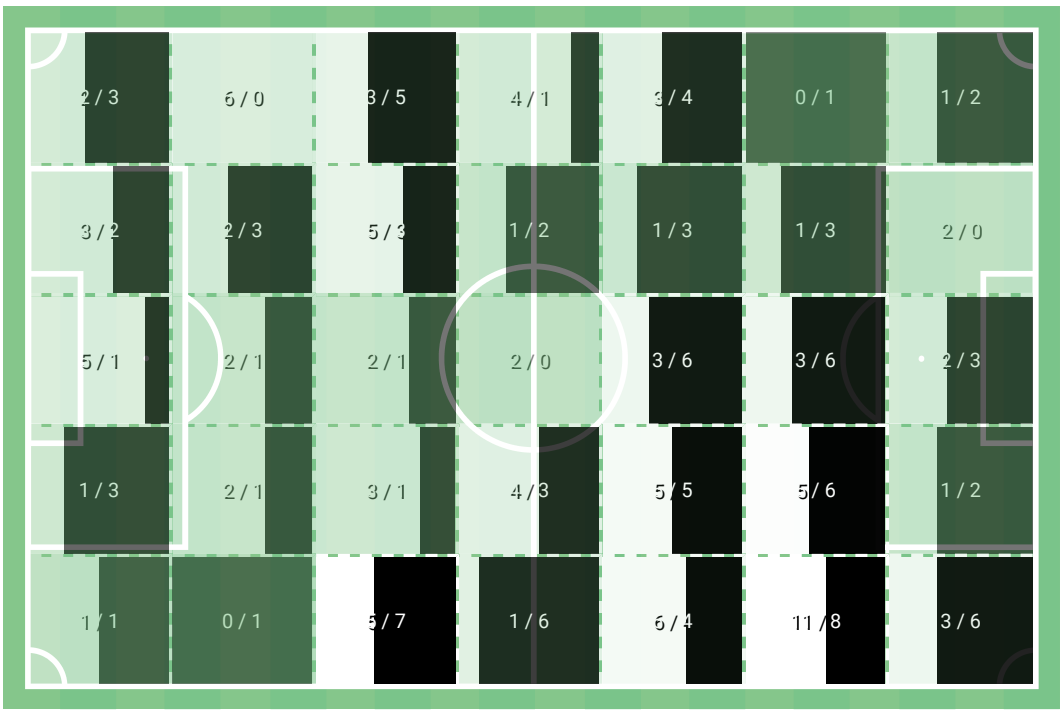

● RUTGERS SCARLET KNIGHTS

○ PROVID...	6 S. Godden (93')	7 J. Zalinsky	3 D. Stopek (87')	26 E. Ruiz (31')	21 N. Cabrera (72')	8 C. Cruthers (93')	10 I. Abbey (84')	9 C. Calov (96')	17 O. Maeland (84')	4 N. Collins	23 A. Flynn (76')	16 D. Carlson (23')	24 M. Lynch (27')	18 I. Tyrkus (23')	88 K. Arnarsson (48')	29 B. Keating (14')	13 T. Angelone (3')	
4 Vasco Teixeira			3		1		2	2	3		1		1		1			14
16 C. Dewhurst							1		5		1			1				8
2 J. Pereira (74')							1		2				1					4
17 M. Varley (87')						1	3	5	3		2	1						15
22 Rodrigo Vaza						3	3		6		1			2	2			17
10 D. Batista (99')		1			1	2	3	1	1		2		1	1	3			16
8 K. Castañeda (91')	1			1	3	4	1	1	2	1	3		1		2	1	1	22
11 I. Neto (98')	1	1	3	7	3	5	2	1	2		1		3		1	1		31
7 B. Rosa (64')	8		1		1		5		2	1	1					1		20
9 P.Lora (84')		2			2	1				3	1							9
3 G. Chavez (22')		1	1		5			1	3									11
33 A. Davock (42')	2				1									3	1			7
34 H. Scarborough (22')	1	1			1		2		1		2						1	9
12 T. Tulgar (8')						1							2					3
5 B. Marshall (51')					1		1				1				2			5
	13	6	8	8	19	17	24	11	30	5	16	1	9	7	12	3	2	

Providence Friars

Player		Last 5 matches
(10) D. Batista	16	14.9
(17) M. Varley	12	10.5
(4) Vasco Teixeira	11	14.9
(11) I. Neto	11	12.2
Total	**114**	**111.6**

Losses type	
Forward pass	32
Ground duel	32
Lateral or back pass	26
Other	24

Pass Ground duel Other Loss leading to opponent shot

1ST HALF

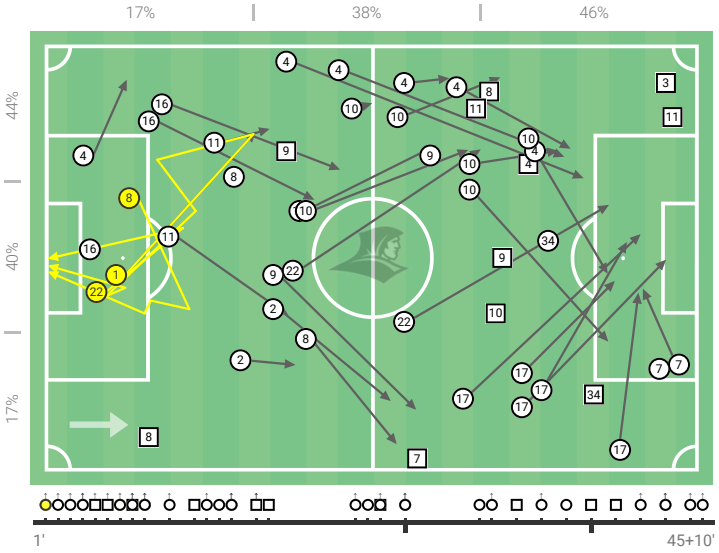

2ND HALF

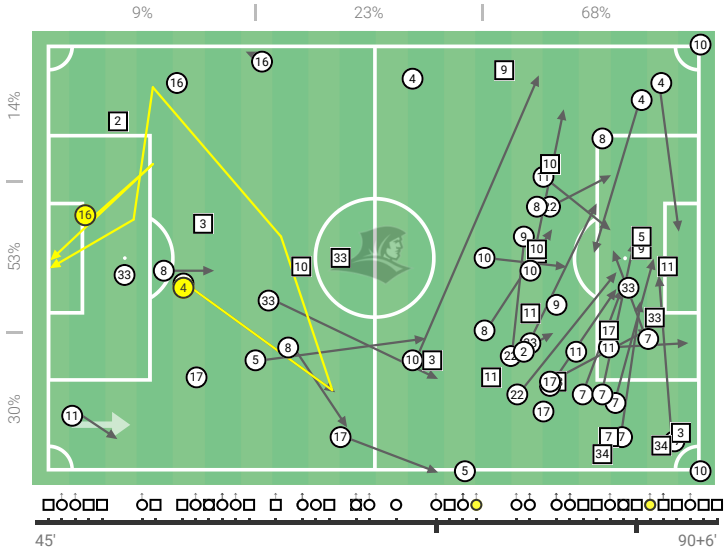

Rutgers Scarlet Knights

Player		Last 5 matches
(8) C. Cruthers	15	10.9
(9) C. Calov	14	13.8
(23) A. Flynn	13	10.8
(17) O. Maeland	11	10.0
Total	**122**	**99.2**

Losses type	
Ground duel	46
Forward pass	32
Lateral or back pass	11
Cross	1
Other	32

Ground duel Pass Cross Other Loss leading to opponent shot

1ST HALF

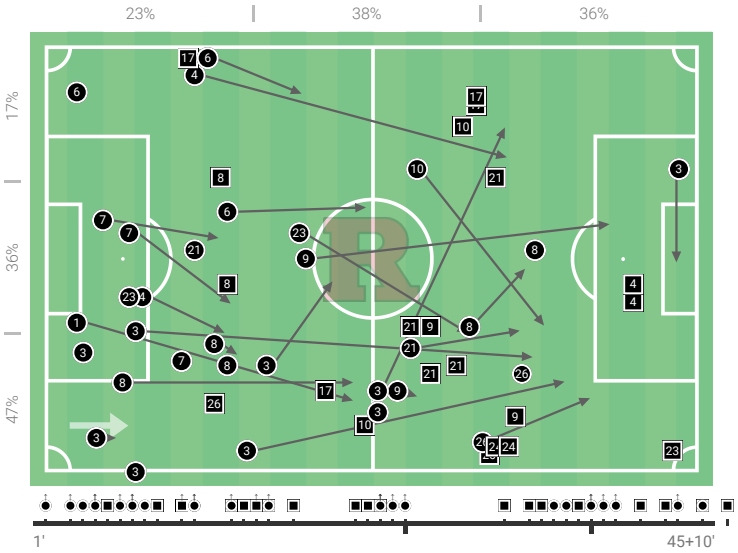

2ND HALF

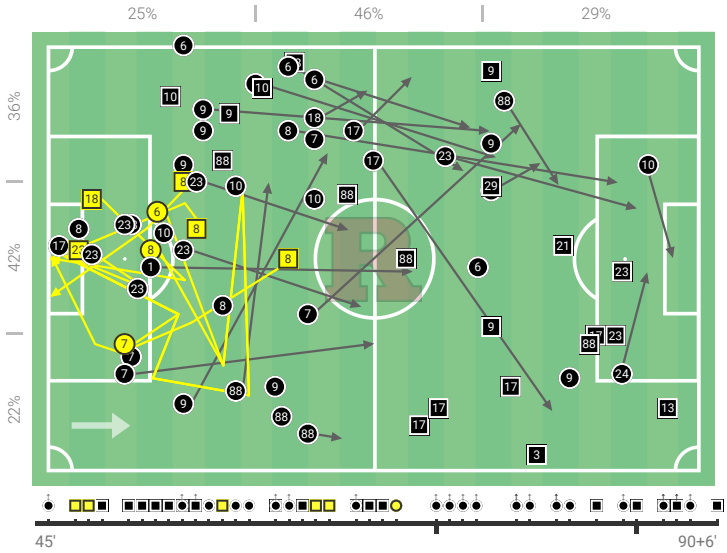

Providence Friars

Player		Last 5 matches
(16) C. Dewhurst	17	12.1
(11) I. Neto	15	7.6
(4) Vasco Teixeira	12	9.0
(8) K. Castañeda	11	9.5
Total	**100**	**84.4**

Recoveries type	
Positioning	49
Interception	18
Ground duel	17
Aerial duel	16

● Positioning ■ Interception □ Ground duel ◇ Aerial duel

1ST HALF

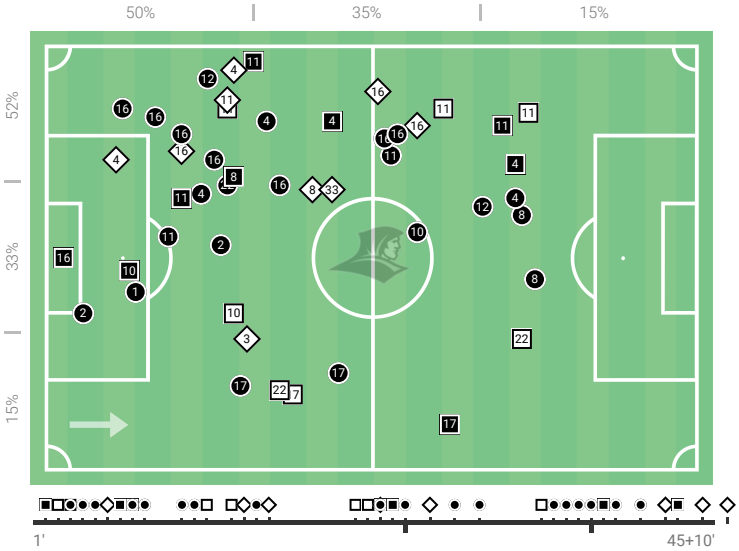

2ND HALF

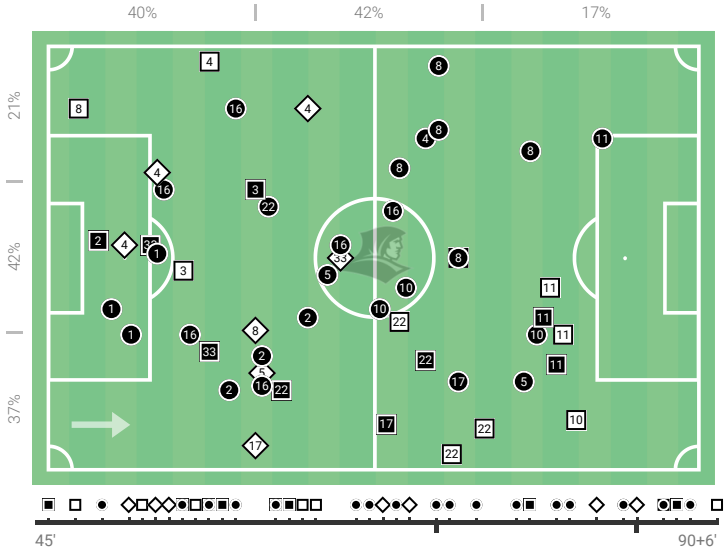

Rutgers Scarlet Knights

Player		Last 5 matches
(7) J. Zalinsky	13	8.8
(6) S. Godden	11	6.6
(23) A. Flynn	8	8.3
(21) N. Cabrera	7	9.7
Total	**74**	**67.3**

Recoveries type	
Positioning	27
Ground duel	21
Interception	20
Aerial duel	5
Sliding tackle	1

○ Positioning ■ Ground duel □ Interception ◆ Aerial duel ◗ Sliding tackle

1ST HALF

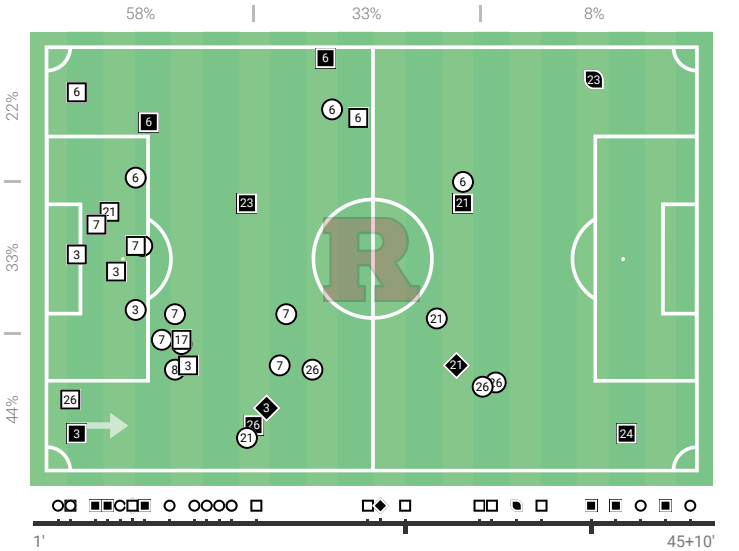

2ND HALF

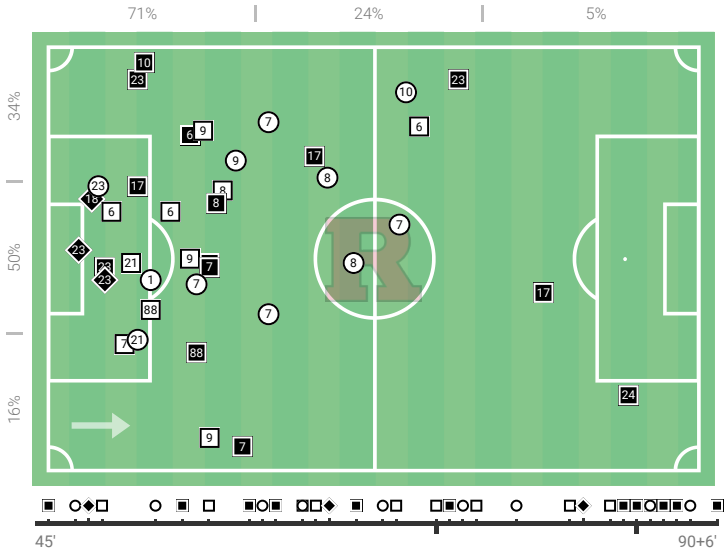

Providence Friars

Player			Last 5 matches	
7 B. Rosa	11/8	73%	5.3	68%
11 I. Neto	8/5	63%	5.4	40%
3 G. Chavez	3/2	67%	4.9	71%
10 D. Batista	3/1	33%	1.1	17%
Total	**32/20**	63%	**22.1**	54%

Player	C. Cruthers	N. Cabrera	S. Godden	A. Flynn
7 B. Rosa	-	-	5/4 80%	1/0
11 I. Neto	4/3 75%	-	-	-
3 G. Chavez	-	2/1 50%	-	-
10 D. Batista	1/1 100%	-	-	1/0
Total	**5/4**	**5/3**	**5/4**	**3/0**

○ Successful ■ Unsuccessful

1ST HALF

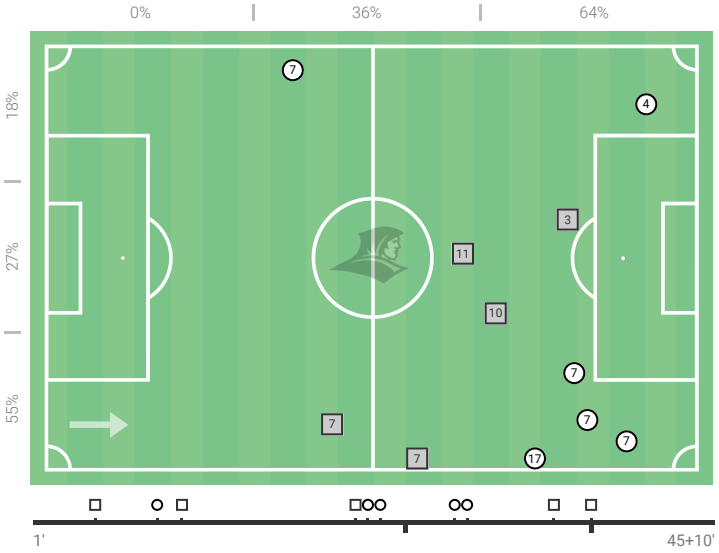

2ND HALF

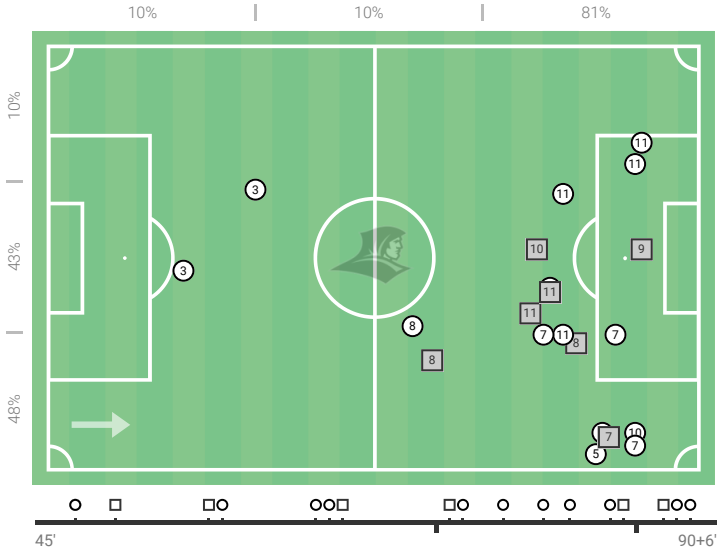

Rutgers Scarlet Knights

Player			Last 5 matches	
17 O. Maeland	6/6	100%	2.6	73%
10 I. Abbey	3/2	67%	4.2	50%
24 M. Lynch	2/2	100%	8.9	53%
18 I. Tyrkus	2/1	50%	4.7	67%
Total	**18/13**	72%	**19.5**	58%

Player	M. Varley	J. Pereira	I. Neto	Vasco Teixeira
17 O. Maeland	1/1 100%	1/1 100%	1/1 100%	-
10 I. Abbey	1/0	1/1 100%	-	-
24 M. Lynch	-	1/1 100%	-	-
18 I. Tyrkus	-	-	-	-
Total	**3/1**	**3/3**	**2/1**	**2/1**

● Successful □ Unsuccessful

1ST HALF

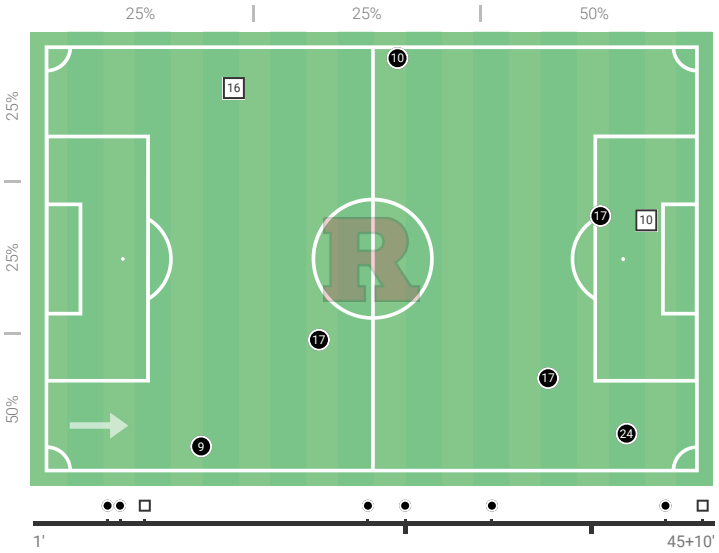

2ND HALF

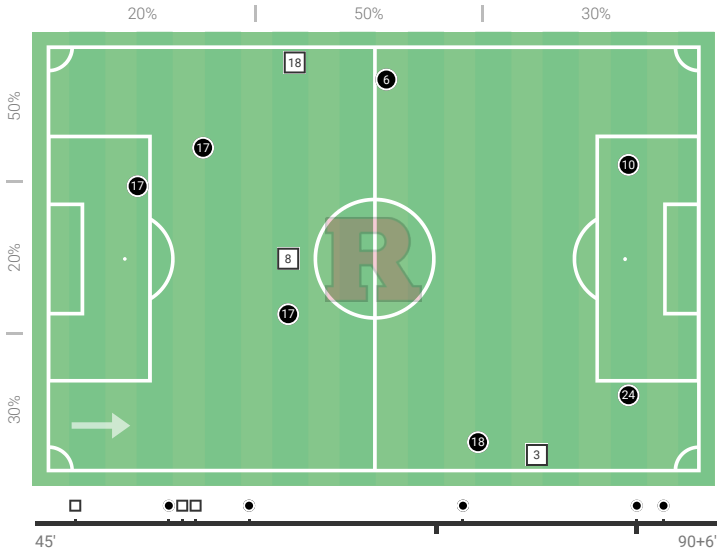

Providence Friars

Player		Last 5 matches
(10) D. Batista	6	2.5
(22) Rodrigo Vaza	2	0.5
(4) Vasco Teixeira	2	1.5
(8) K. Castañeda	1	0.3
Total	**15**	**11.0**

Player	Vasco Teixeira	J. Pereira	A. Davock	M. Varley
(10) D. Batista	1/1 100%	1/1 100%	1/1 100%	-
(22) Rodrigo Vaza	-	-	-	-
(4) Vasco Teixeira	-	-	-	-
(8) K. Castañeda	-	-	-	1/1 100%
Total	**1/1**	**1/1**	**2/2**	**2/2**

1ST HALF

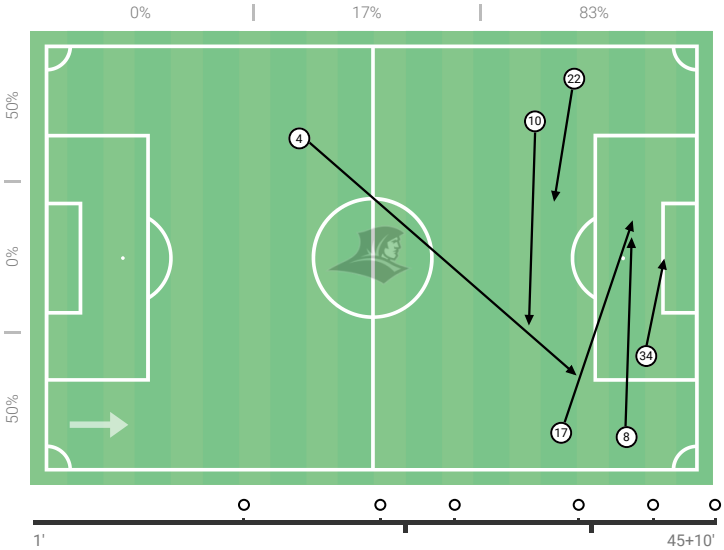

2ND HALF

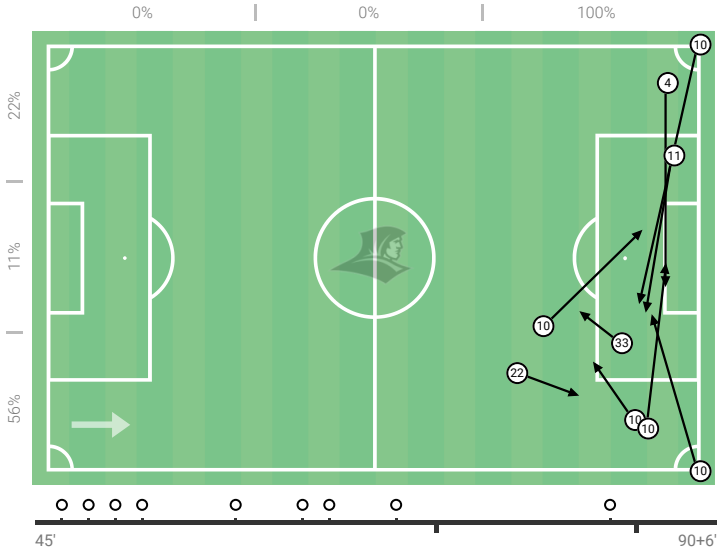

Rutgers Scarlet Knights

Player		Last 5 matches
(10) I. Abbey	1	0.8
(8) C. Cruthers	1	0.5
(6) S. Godden	1	0.4
(3) D. Stopek	1	0.2
Total	**5**	**4.7**

Player	J. Zalinsky	I. Abbey	O. Maeland	A. Flynn
(10) I. Abbey	-	-	1/1 100%	-
(8) C. Cruthers	-	1/1 100%	-	-
(6) S. Godden	1/1 100%	-	-	-
(3) D. Stopek	-	-	-	1/1 100%
Total	**1/1**	**1/1**	**1/1**	**1/1**

1ST HALF

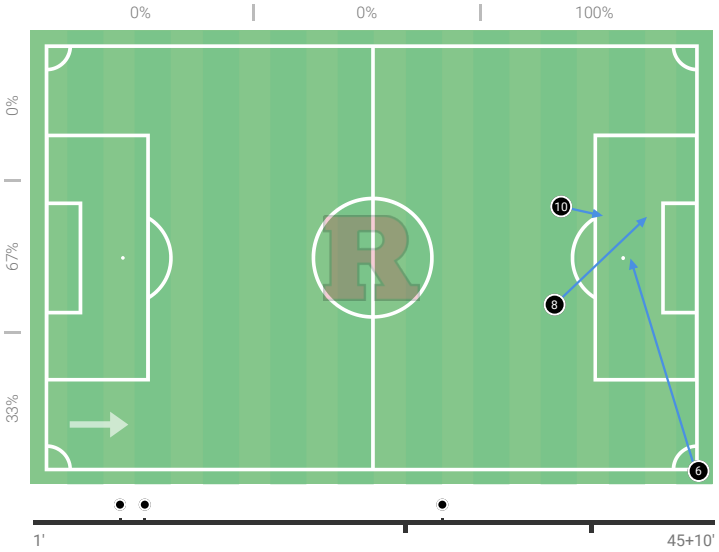

2ND HALF

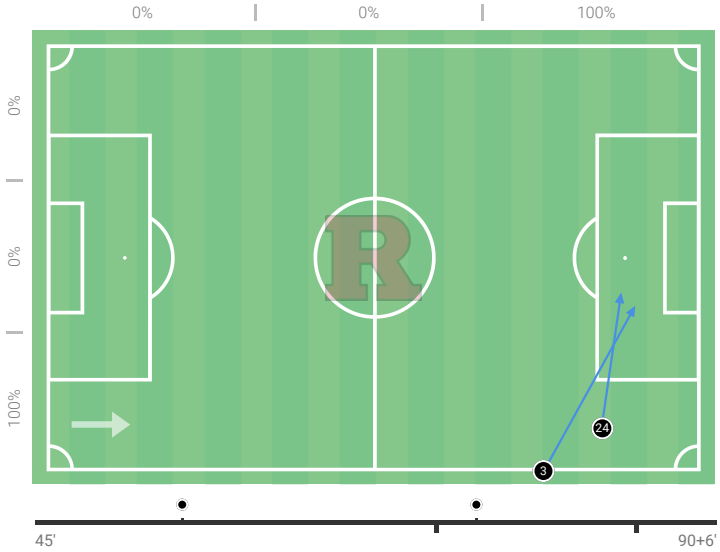

Providence Friars

Player			Last 5 matches	
(17) M. Varley	8/2	25%	6.3	
(7) B. Rosa	7/0	0%	6.5	
(4) Vasco Teixeira	6/2	33%	5.8	
(8) K. Castañeda	1/1	100%	0.7	
Total	**28/8**	**29%**	**25.3**	**38%**

Player	Vasco Teixeira	T. Tulgar	A. Davock	M. Varley
(17) M. Varley	1/1 100%	-	1/1 100%	-
(7) B. Rosa	-	-	-	-
(4) Vasco Teixeira	-	-	-	1/1 100%
(8) K. Castañeda	-	-	-	1/1 100%
Total	**1/1**	**1/1**	**1/1**	**2/2**

○ Successful ■ Unsuccessful

1ST HALF

31% | 69%

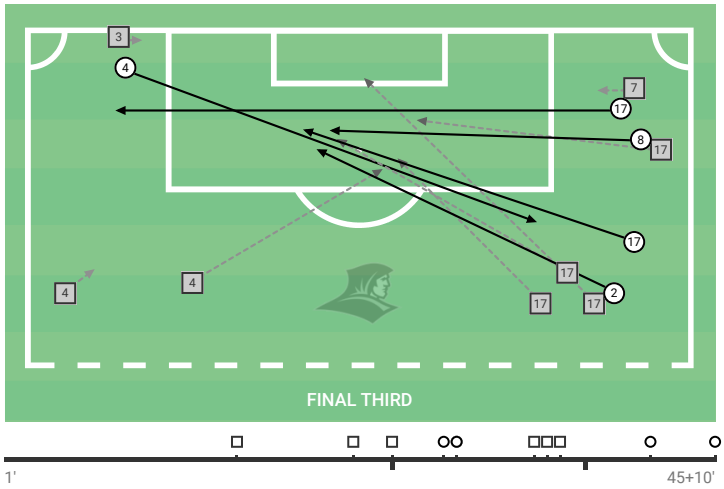

2ND HALF

27% | 73%

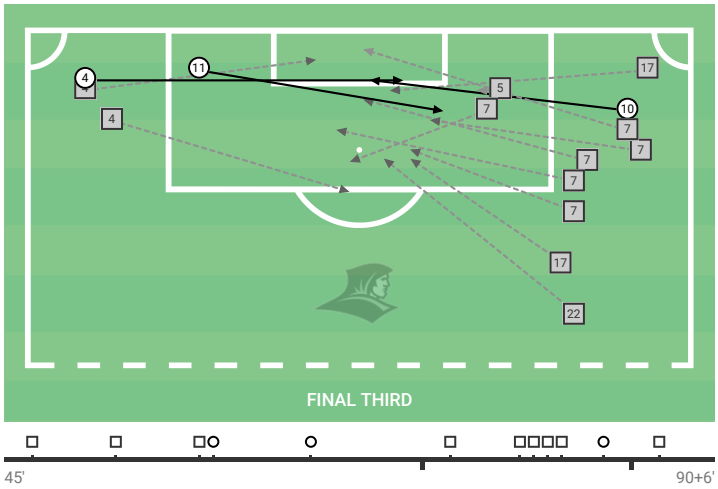

Rutgers Scarlet Knights

Player			Last 5 matches	
(24) M. Lynch	3/1	33%	3.0	
(6) S. Godden	1/0	0%	2.4	
(26) E. Ruiz	1/0	0%	1.1	
(10) I. Abbey	1/0	0%	1.6	
Total	**6/1**	**17%**	**9.6**	**33%**

Player	C. Calov
(24) M. Lynch	1/1 100%
(6) S. Godden	-
(26) E. Ruiz	-
(10) I. Abbey	-
Total	**1/1**

● Successful □ Unsuccessful

1ST HALF

33% | 67%

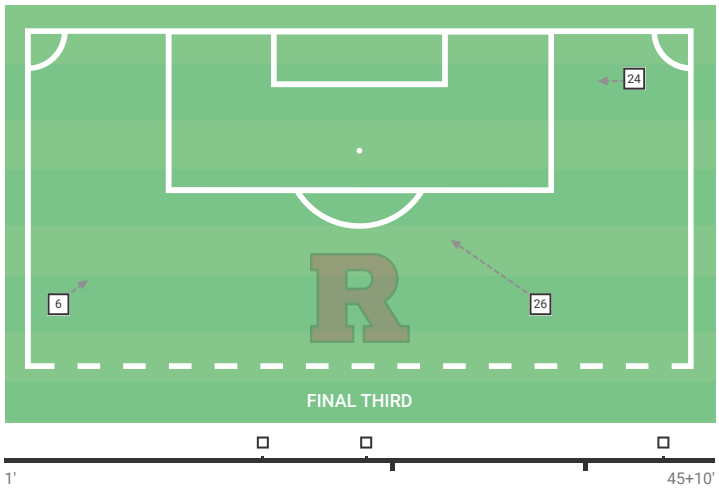

2ND HALF

33% | 67%

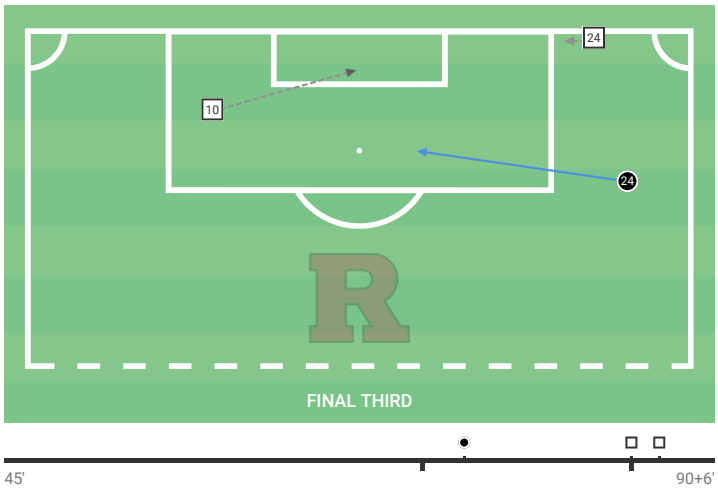

UNITED STATES. NCAA D1 NON-CONFERENCE MATCHES (07.09.2024)
Providence Friars 1 – 0 Rutgers Scarlet Knights

Providence Friars

Player		Last 5 matches
(8) K. Castañeda	3	1.6
(7) B. Rosa	3	1.7
(22) Rodrigo Vaza	3	1.6
(4) Vasco Teixeira	3	1.2
Total	**20**	**12.2**

Player	O. Maeland	A. Flynn	N. Cabrera	I. Abbey
(8) K. Castañeda	1/0	1/0	-	-
(7) B. Rosa	-	-	1/0	-
(22) Rodrigo Vaza	2/0	-	-	1/0
(4) Vasco Teixeira	1/0	-	-	-
Total	**4/0**	**3/0**	**3/0**	**2/0**

○ Regular foul ■ Yellow card

1ST HALF

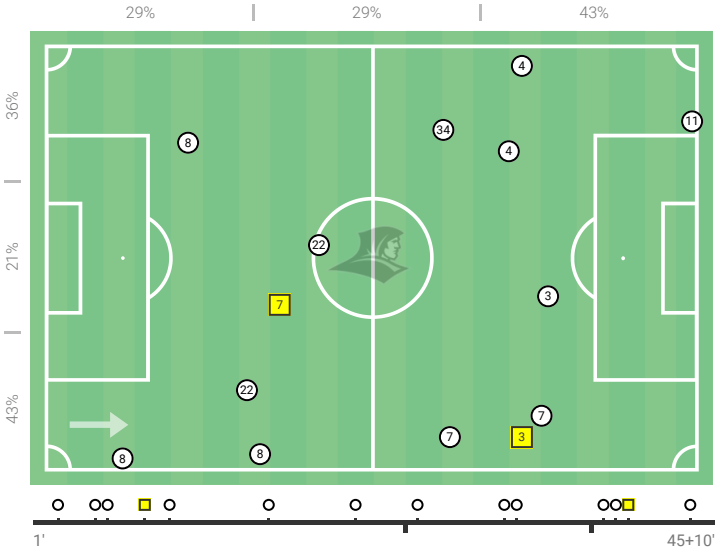

2ND HALF

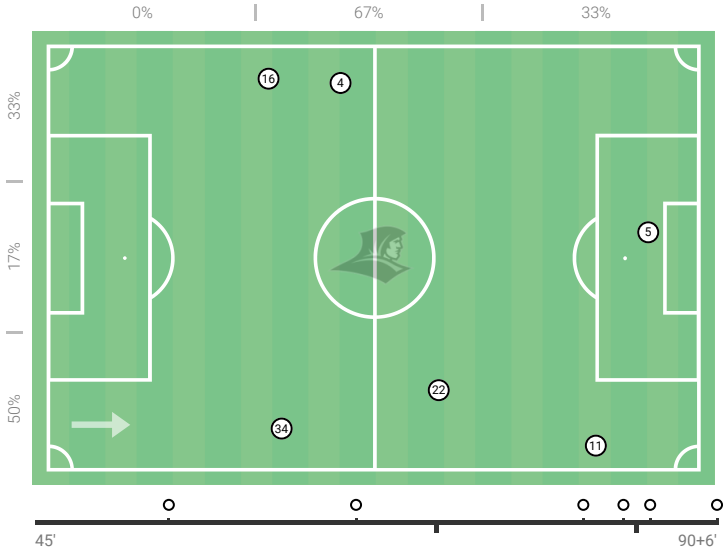

Rutgers Scarlet Knights

Player		Last 5 matches
(9) C. Calov	3	1.6
(4) N. Collins	2	1.5
(21) N. Cabrera	1	1.3
(23) A. Flynn	1	0.6
Total	**10**	**9.2**

Player	M. Varley	H. Scarborough	G. Chavez	D. Batista
(9) C. Calov	1/0	-	1/0	1/0
(4) N. Collins	-	-	-	-
(21) N. Cabrera	-	-	-	-
(23) A. Flynn	1/0	-	-	-
Total	**2/0**	**1/0**	**1/0**	**1/0**

● Regular foul ■ Yellow card

1ST HALF

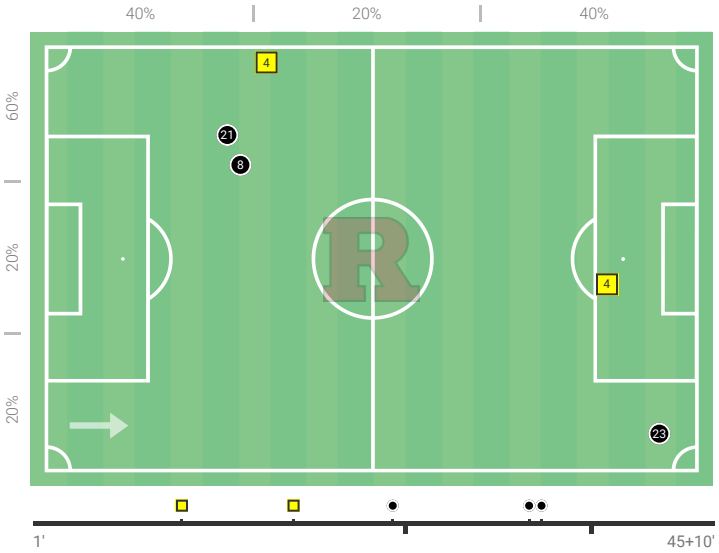

2ND HALF

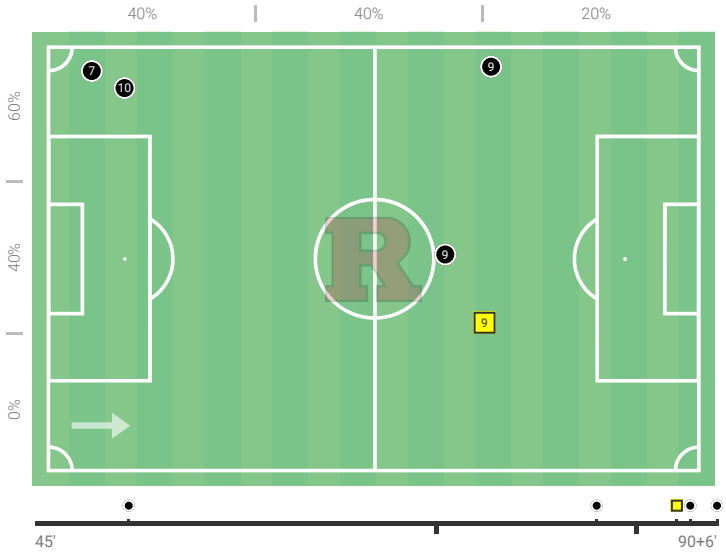

Providence Friars

Player			Last 5 matches	
(11) I. Neto	20/13	65%	18.2	55%
(7) B. Rosa	20/9	45%	15.3	52%
(22) Rodrigo Vaza	16/8	50%	16.5	57%
(8) K. Castañeda	15/5	33%	11.2	47%
Total	**141/61**	**43%**	**123.8**	**51%**

Player	O. Maeland	I. Abbey	C. Cruthers	N. Cabrera
(11) I. Neto	1/0	-	5/4 80%	1/0
(7) B. Rosa	2/1 50%	5/3 60%	-	-
(22) Rodrigo Vaza	6/0	3/2 67%	3/2 67%	-
(8) K. Castañeda	1/0	1/0	2/1 50%	3/2 67%
Total	**25/3**	**19/8**	**13/9**	**11/5**

○ Successful ■ Unsuccessful

1ST HALF

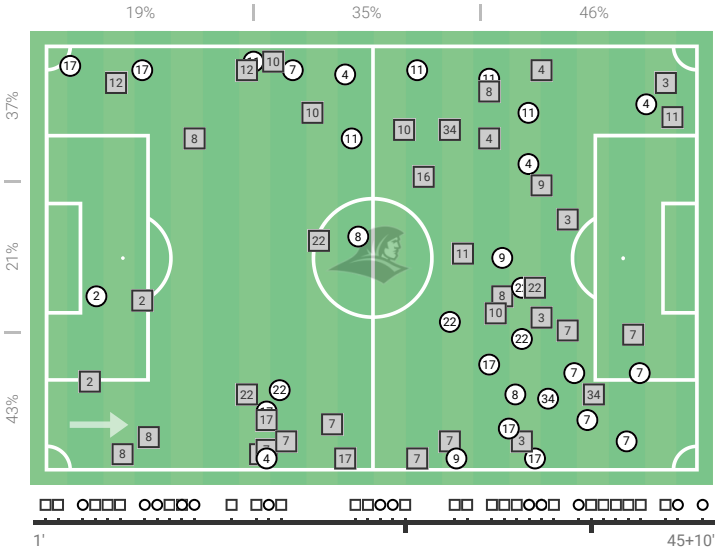

2ND HALF

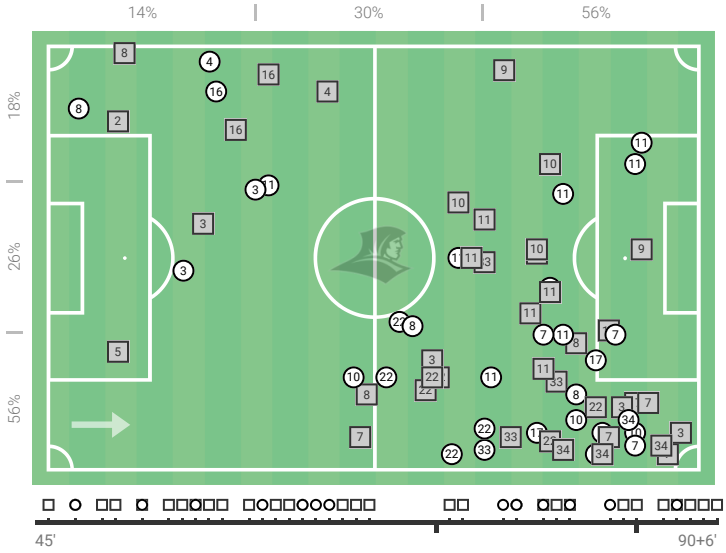

Rutgers Scarlet Knights

Player			Last 5 matches	
(17) O. Maeland	26/19	73%	22.4	42%
(10) I. Abbey	19/7	37%	17.0	45%
(8) C. Cruthers	13/7	54%	10.3	51%
(21) N. Cabrera	12/7	58%	12.3	55%
Total	**139/76**	**55%**	**112.7**	**51%**

Player	B. Rosa	I. Neto	Rodrigo Vaza	K. Castañeda
(17) O. Maeland	2/0	1/1 100%	6/2 33%	1/1 100%
(10) I. Abbey	5/0	-	3/1 33%	1/1 100%
(8) C. Cruthers	-	5/1 20%	3/0	2/1 50%
(21) N. Cabrera	-	1/0	-	3/0
Total	**18/3**	**18/3**	**16/3**	**15/6**

● Successful □ Unsuccessful

1ST HALF

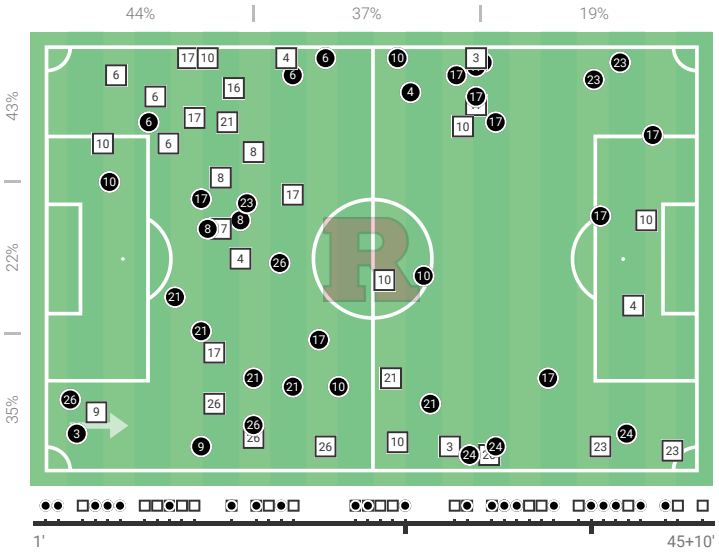

2ND HALF

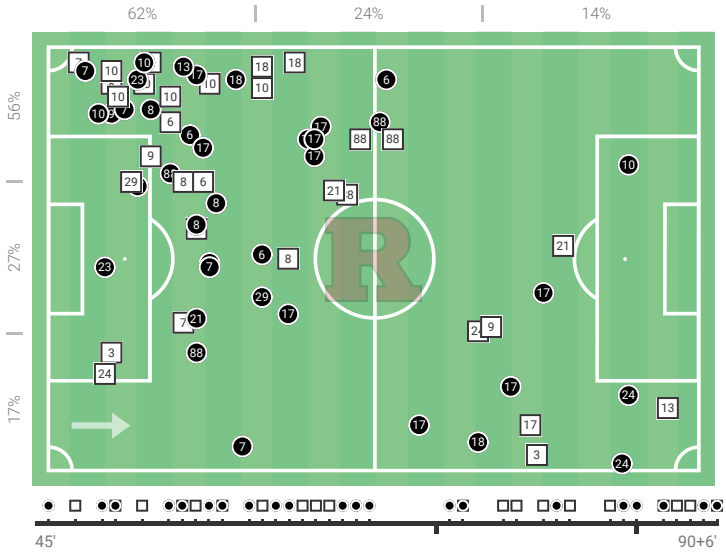

Providence Friars

Player			Last 5 matches	
(11) I. Neto	7/2	29%	3.8	36%
(8) K. Castañeda	6/4	67%	4.3	62%
(4) Vasco Teixeira	6/6	100%	3.6	67%
(16) C. Dewhurst	4/4	100%	2.1	83%
Total	**43/27**	**63%**	**46.9**	**46%**

Player	A. Flynn	K. Arnarsson	N. Cabrera	C. Calov
(11) I. Neto	1/0	1/0	1/0	1/1 100%
(8) K. Castañeda	1/1 100%	-	-	1/1 100%
(4) Vasco Teixeira	1/1 100%	1/1 100%	-	-
(16) C. Dewhurst	1/1 100%	-	-	-
Total	**7/3**	**6/4**	**5/2**	**5/4**

○ Successful ■ Unsuccessful

1ST HALF

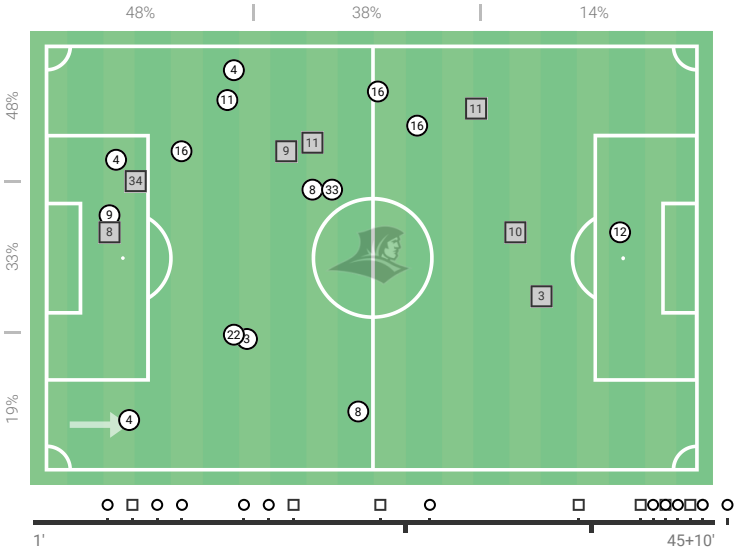

2ND HALF

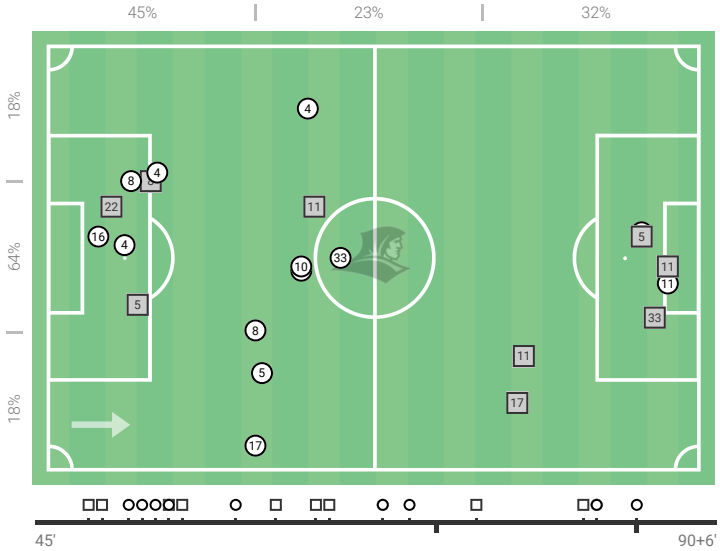

Rutgers Scarlet Knights

Player			Last 5 matches	
(23) A. Flynn	7/3	43%	5.2	53%
(88) K. Arnarsson	6/2	33%	14.7	45%
(9) C. Calov	5/1	20%	4.9	55%
(21) N. Cabrera	5/2	40%	6.3	42%
Total	**41/14**	**34%**	**37.6**	**45%**

Player	I. Neto	K. Castañeda	Vasco Teixeira	C. Dewhurst
(23) A. Flynn	1/1 100%	1/0	1/0	1/0
(88) K. Arnarsson	1/1 100%	-	1/0	-
(9) C. Calov	1/0	1/0	-	-
(21) N. Cabrera	1/0	-	-	-
Total	**7/4**	**6/2**	**5/0**	**4/0**

● Successful □ Unsuccessful

1ST HALF

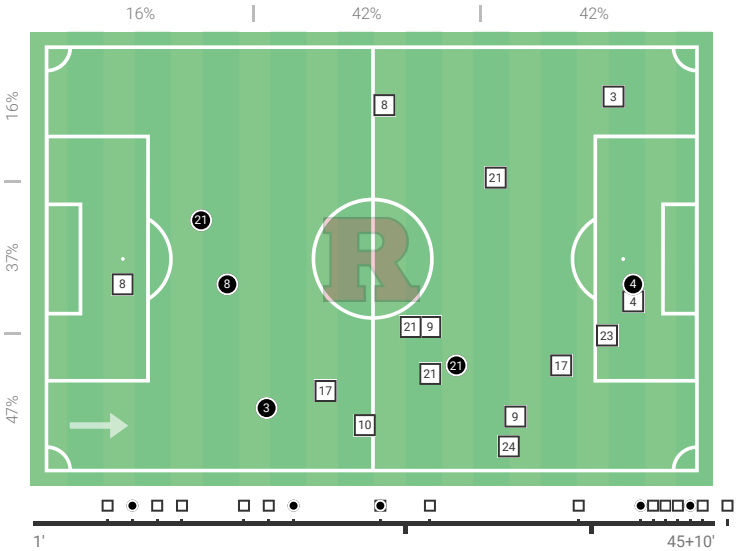

2ND HALF

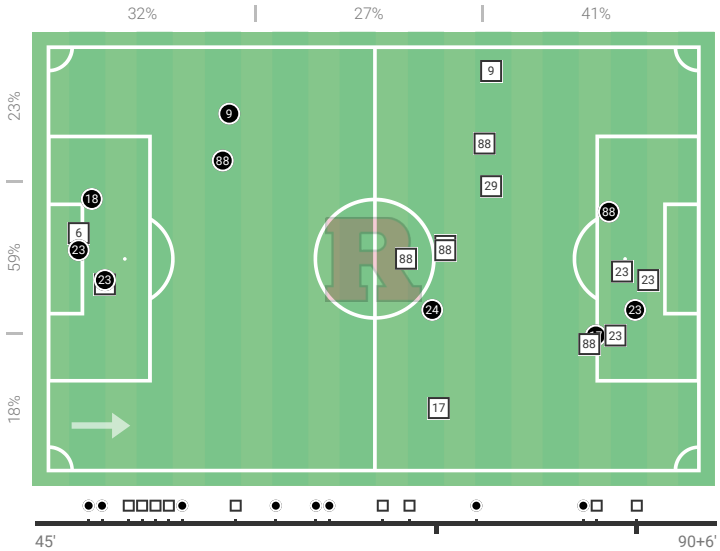

AVERAGE POSITIONS

Players' positions are calculated as an average point of all actions where they touched the ball.

XG (EXPECTED GOALS)

A metric that assigns to every shot a probability (based on historical stats) of how likely it is to score from the position, type of assist, preceding events etc. A modern metric that allows to study the results of the matches with more stress on predictability of moments creation and less on pure luck.

FORWARD / BACK / LATERAL PASS

Passes are quantified in quadrants of 45°. The passes to the side of the field with the length more than 12 meters are considered lateral.

SMART PASS

A pass that develops the attack of the team in a creative way.

SECOND / THIRD ASSIST

A second assist is a pass that immediately leads to an assist. A third assist is a pass that leads to a second assist. Not every assist is guaranteed to have second/ third assists to it.

PROGRESSIVE PASS

A pass that moves the ball considerably forward. The minimal requirement for a progressive path progression towards opponent goal is:

- 30 meters, if starting and finishing points there are in own half
- 15 meters, if starting and finishing points there are in other halfs
- 10 meters, if starting and finishing points there are in opponent half

PASS TO FINAL THIRD

A pass to a zone within 35 meters from the opponent's goal line.

DEFENSIVE DUEL

A duel that happened when opponent team was in the possession of the ball.

OFFENSIVE DUEL

A duel that happened when the player was in the possession of the ball.

REFLEX SAVE

A goalkeeper save made with a reflexes move.

TRANSITION

Active change in the possession of the ball. Depending on what third of field it took place in, it's divided into Low, Medium and High.

ATTACK

A possession that includes at least one action in opponent's final third.

COUNTERATTACK

An attack that includes a quick transition, attempting to get advantage of the opponent being out of positions.

POSITIONAL ATTACK

Any open play (i.e., not from a set piece) attack that is not considered a Counterattack.

DEEP COMPLETION

A pass (excluding crosses) that was received in a 20-meter radius from the opponent goal line.

PPDA

Opponent passes per defensive action in opponent's final 60% of the pitch. A well-studied metric used to qualify pressing intensity.

MATCH TEMPO

Number of passes per minute of possession.