Activity ID	Activity Name	Remaining Duration	Schedule % Complete	Start	Finish	Total Float
TN23676 - Mt. Juliet - Golden Bear (land) - TBA-2026.03.26 UP08		429	0%	02-Jul-25A	18-Nov-27	0
Project Summary		108	0%	02-Jul-25A	07-Dec-26	248
Contract Milestones		13	0%	02-Jul-25A	07-Dec-26	248
PS-CMIL-1000	Proposals/Bids Due	0	100%	02-Jul-25A		
PS-CMIL-1020	Interviews	0	100%	10-Jul-25A		
PS-CMIL-1030	Award Contract	0	100%	04-Sep-25A		
PS-CMIL-1040	Notice to Proceed	0	100%	11-Sep-25A		
PS-CMIL-1050	Operational Setup	0	100%	11-Sep-25A	25-Sep-25A	
PS-CMIL-1010	Project Substantial Completion	0	0%		18-Nov-26	0
PS-CMIL-1150	Contractual Substantial Completion Date	0	0%		07-Dec-26	240
PS-CMIL-1160	Remaining Weather Allowance (Originally 20 Days)	11	0%	19-Nov-26	07-Dec-26	0
PS-CMIL-1170	Project Substantial Completion with Weather Projection	0	0%		07-Dec-26	0
PS-CMIL-1190	Public Storage Final Acceptance	0	0%		07-Dec-26	35
Construction Milestones		87	0%	26-Sep-25A	06-Nov-26	269
PS-CMIL-1070	Start Construction	0	100%	26-Sep-25A		
PS-CMIL-1060	Permit Approved	0	100%		07-Nov-25A	
PS-CMIL-1180	Building Permit Approval	0	100%	23-Oct-25A	07-Nov-25A	
PS-CMIL-1080	Start of Foundations	0	100%	17-Dec-25A		
PS-CMIL-1090	Start of Elevated Structure	0	0%	26-Mar-26A		
PS-CMIL-1100	Stair & Elevator Cores Complete to Roof	0	0%		27-Mar-26A	
PS-CMIL-1120	Structure Complete	0	0%		08-Jul-26	93
PS-CMIL-1130	Building Dry In	0	0%		14-Aug-26	66
PS-CMIL-1110	Exterior Work Complete	0	0%		06-Nov-26	7
PS-CMIL-1140	Landscape & Hardscape Complete	0	0%		06-Nov-26	7
Pre-Construction		90	0%	19-Sep-25A	31-Jul-26	71
Procurement		90	0%	19-Sep-25A	31-Jul-26	71
PS-PROC-1000	Award Contractors	0	100%	19-Sep-25A	02-Oct-25A	
PS-PROC-1040	Submit and Approve Site Utilities	0	100%	17-Oct-25A	31-Oct-25A	
PS-PROC-1200	Procure Site Utility Materials	0	100%	31-Oct-25A	07-Nov-25A	
PS-PROC-1010	Submit and Approve Concrete Submittals	0	100%	17-Nov-25A	05-Dec-25A	
PS-PROC-1210	Procure Concrete Rebar	0	100%	08-Dec-25A	16-Dec-25A	
PS-PROC-1100	Submit and Approve Masonry	0	100%	15-Dec-25A	07-Jan-26A	
PS-PROC-1050	Submit and Approve Steel	0	100%	15-Dec-25A	09-Jan-26A	
PS-PROC-1060	Submit and Approve Electrical	0	100%	05-Dec-25A	19-Jan-26A	
PS-PROC-1240	Procure CMU Block	0	100%	12-Jan-26A	30-Jan-26A	
PS-PROC-1030	Procure Structural Steel	0	100%	12-Jan-26A	02-Feb-26A	
PS-PROC-1140	Submit and Approve Glazing	0	100%	02-Feb-26A	09-Feb-26A	
PS-PROC-1250	Procure CFMF	0	100%	16-Jan-26A	12-Feb-26A	
PS-PROC-1070	Submit and Approve HVAC	0	100%	26-Jan-26A	13-Feb-26A	
PS-PROC-1180	Submit and Approve Fireproofing	0	100%	16-Jan-26A	24-Feb-26A	
PS-PROC-1080	Submit and Approve Plumbing Fixtures	5	100%	12-Dec-25A	03-Apr-26	129
PS-PROC-1110	Submit and Approve Drywall / Ceilings	5	100%	02-Feb-26A	03-Apr-26	119
PS-PROC-1150	Submit and Approve D/F/HW	5	100%	12-Feb-26A	03-Apr-26	55
PS-PROC-1130	Submit and Approve Roofing	10	100%	16-Feb-26A	10-Apr-26	61
PS-PROC-1300	Submit and Approve Brick Veneer	10	100%	12-Jan-26A	10-Apr-26	10
PS-PROC-1120	Submit and Approve Floor Finishes	15	0%	30-Mar-26	17-Apr-26	110
PS-PROC-1160	Submit and Approve Toilet Accessories	15	0%	30-Mar-26	17-Apr-26	126
PS-PROC-1170	Submit and Approve Specialties	15	0%	30-Mar-26	17-Apr-26	121
PS-PROC-1190	Submit and Approve Appliances	15	0%	30-Mar-26	17-Apr-26	120
PS-PROC-1340	Procure Fireproofing / Intumescent	15	0%	30-Mar-26	17-Apr-26	103
PS-PROC-1260	Procure Roofing	15	0%	13-Apr-26	01-May-26	61
PS-PROC-1020	Procure Electric Room MDP	30	60%	05-Jan-26A	08-May-26	99
PS-PROC-1220	Procure Light Fixtures	30	66.67%	30-Jan-26A	08-May-26	122
PS-PROC-1350	Procure Plumbing Fixtures	25	0%	06-Apr-26	08-May-26	129
PS-PROC-1360	Procure Ceilings	25	0%	06-Apr-26	08-May-26	119
PS-PROC-1280	Procure D/F/HW	30	0%	06-Apr-26	15-May-26	55
PS-PROC-1310	Procure Toilet Accessories	20	0%	20-Apr-26	15-May-26	126
PS-PROC-1320	Procure Specialties	20	0%	20-Apr-26	15-May-26	121
PS-PROC-1330	Procure Appliances	20	0%	20-Apr-26	15-May-26	120
PS-PROC-1230	Procure HVAC Equipment and Fab Ductwork	40	43.64%	20-Feb-26A	22-May-26	55
PS-PROC-1270	Procure Storefront / Glazing	40	0%	30-Mar-26	22-May-26	57
PS-PROC-1290	Procure Finishes	25	0%	20-Apr-26	22-May-26	110
PS-PROC-1370	Procure Brick Veneer	80	0%	13-Apr-26	31-Jul-26	10
Construction		168	0%	26-Sep-25A	18-Nov-26	48
Mobilization		0	0%	26-Sep-25A	05-Jan-26A	
CN-MOBL-1000	Survey Project Limits	0	100%	26-Sep-25A	26-Sep-25A	
CN-MOBL-1020	Install SWPPs	0	100%	26-Sep-25A	29-Sep-25A	
CN-MOBL-1030	Set Stabilized Entrance	0	100%	30-Sep-25A	30-Sep-25A	
CN-MOBL-1050	Set Field Office	0	100%	22-Oct-25A	22-Oct-25A	

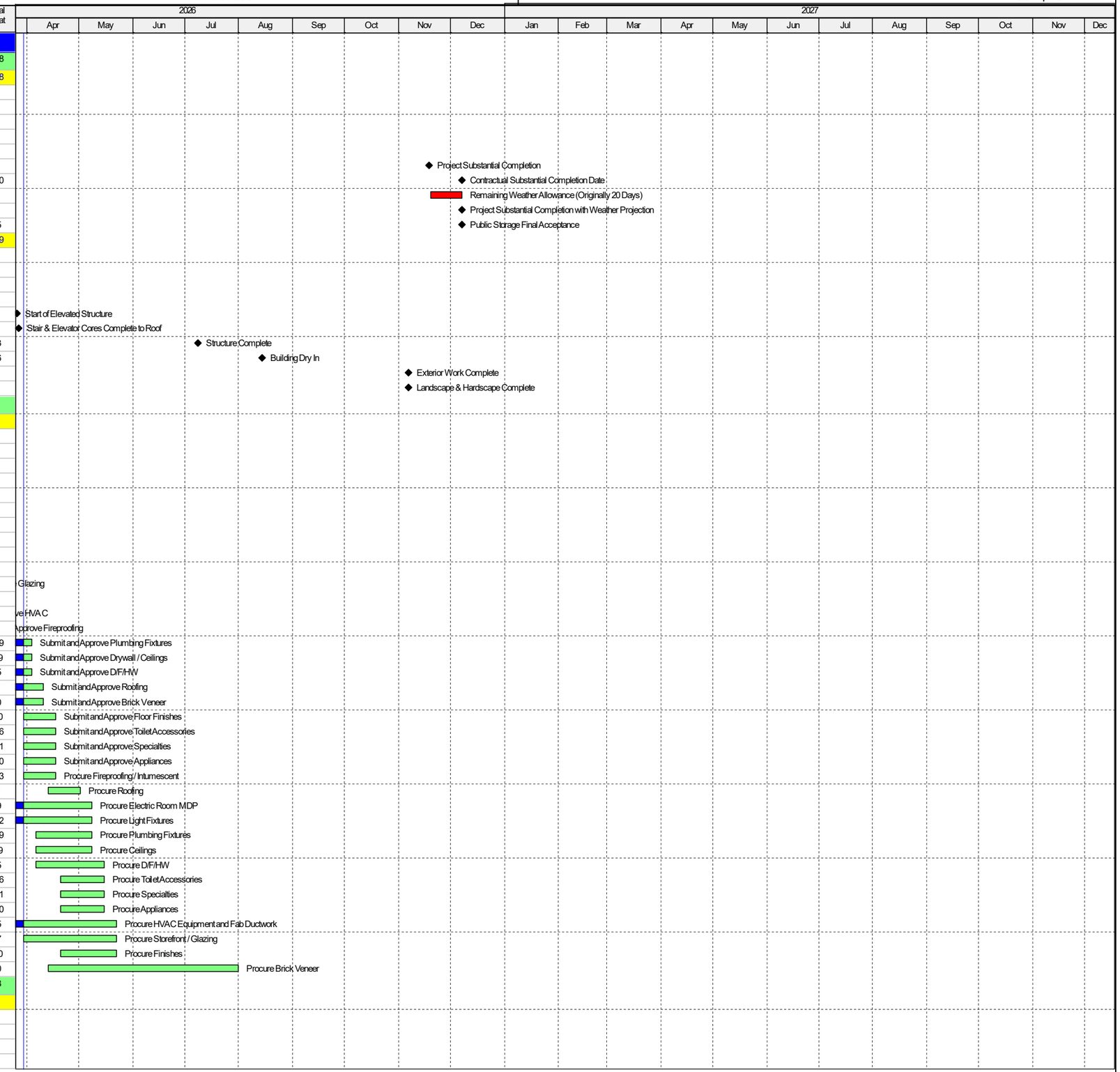

Actual Work | Critical Remaining Work | Remaining Work | Milestone

TASK filter: All Activities

© Oracle Corporation

Activity ID	Activity Name	Remaining Duration	Schedule % Complete	Start	Finish	Total Float
CN-MOBL-1070	Install Temp Toilets, Waste & Hand Wash Stations	0	100%	22-Oct-25A	22-Oct-25A	
CN-MOBL-1040	Install Temp Power	0	100%	08-Dec-25A	09-Dec-25A	
CN-MOBL-1010	Install Temp Fencing	0	100%	18-Dec-25A	19-Dec-25A	
CN-MOBL-1060	Field Office MEP Hook-Up	0	100%	02-Jan-26A	05-Jan-26A	
Sitework & Utilities		**40**	**0%**	**01-Oct-25A**	**22-May-26**	**52**
Sitework		**22**	**0%**	**01-Oct-25A**	**22-May-26**	**52**
SU-STWK-1000	Clear & Grub	0	100%	24-Oct-25A	28-Oct-25A	
SU-STWK-1010	Mass Excavation & Rock Removal	0	100%	01-Oct-25A	28-Oct-25A	
*SU-STWK-1110	MTE Power Pole Relocation	0	100%	28-Oct-25A	11-Nov-25A	
SU-STWK-1020	Building Pad Prep & Grading	0	100%	30-Oct-25A	14-Nov-25A	
*SU-STWK-1120	Remaining Rock Removal & Building Pad Prep	0	100%	12-Nov-25A	21-Nov-25A	
SU-STWK-1030	Building Layout & Staking	0	100%	26-Nov-25A	26-Nov-25A	
SU-STWK-1040	Compact Subgrade	0	100%	26-Nov-25A	28-Nov-25A	
SU-STWK-1050	Install Site Stone Base	6	0%	23-Apr-26	30-Apr-26	50
SU-STWK-1060	Install Prime Coat, Binder, & Tack Coat	3	0%	01-May-26	05-May-26	50
SU-STWK-1070	Install Asphalt (Wearing Course)	1	0%	06-May-26	06-May-26	50
SU-STWK-1080	Form & Reinforce Curb & Gutter	5	0%	07-May-26	13-May-26	50
SU-STWK-1090	Pour Curb & Gutter	2	0%	14-May-26	15-May-26	50
SU-STWK-1100	Rough Grade Site	5	0%	18-May-26	22-May-26	50
Site Utilities		**18**	**0%**	**01-Dec-25A**	**22-Apr-26**	**51**
SU-SUTL-1020	Install U.G. Sewer	0	100%	01-Dec-25A	04-Dec-25A	
SU-SUTL-1000	Cut, Cap, and Relocate Existing Utilities	0	100%	01-Dec-25A	05-Dec-25A	
SU-SUTL-1030	Install U.G. Storm Drain	0	100%	03-Dec-25A	05-Jan-26A	
SU-SUTL-1040	Install U.G. Electrical Duct Banks	0	100%	06-Jan-26A	23-Jan-26A	
*SU-SUTL-1060	West Wilson Precon & Procurement	5	100%	25-Mar-26A	03-Apr-26	51
SU-SUTL-1050	Install U.G. Fire Water & Domestic	10	0%	06-Apr-26	17-Apr-26	50
SU-SUTL-1010	Install Irrigation Sleeves	3	0%	20-Apr-26	22-Apr-26	50
Foundation & Structural		**73**	**0%**	**17-Dec-25A**	**08-Jul-26**	**48**
Level 1		**18**	**0%**	**17-Dec-25A**	**22-Apr-26**	**103**
FS-LVL1-1030	Slab Prep & Pour (Pour A1)	0	100%	17-Mar-26A	17-Mar-26A	
FS-LVL1-1000	Footings & Foundation CIP Walls (includes elevator pit)	0	100%	17-Dec-25A	23-Mar-26A	
FS-LVL1-1040	Slab Prep & Pour (Pour A2)	0	0%	26-Mar-26A	26-Mar-26A	
FS-LVL1-1020	Erect Stairs & Elevator Shafts (CMU Cores)	0	100%	12-Feb-26A	27-Mar-26A	
FS-LVL1-1010	Underground MEPF Install (Pre-Pour)	2	100%	06-Jan-26A	31-Mar-26	0
FS-LVL1-1080	North Footings & Foundations	3	0%	30-Mar-26A	01-Apr-26	0
FS-LVL1-1070	Slab Prep & Pour (Pour A3)	2	0%	02-Apr-26	03-Apr-26	0
FS-LVL1-1050	Steel Erection (Columns & Beams)	8	0%	26-Mar-26A	08-Apr-26	0
FS-LVL1-1060	Fireproofing	3	0%	20-Apr-26	22-Apr-26	100
Level 2		**20**	**0%**	**06-Apr-26**	**01-May-26**	**0**
FS-LVL2-1000	Install Metal Decking	4	0%	06-Apr-26	09-Apr-26	0
FS-LVL2-1010	MEPF Rough-In (Pre-Pour)	5	0%	08-Apr-26	13-Apr-26	0
FS-LVL2-1020	FRP Metal Deck Slab (Pour A1)	5	0%	10-Apr-26	15-Apr-26	0
FS-LVL2-1030	FRP Metal Deck Slab (Pour A2)	3	0%	16-Apr-26	18-Apr-26	0
FS-LVL2-1040	Layout & Erect Load Bearing Framing	10	0%	20-Apr-26	01-May-26	0
Level 3		**25**	**0%**	**28-Apr-26**	**02-Jun-26**	**0**
FS-LVL3-1000	Install Metal Decking	4	0%	28-Apr-26	01-May-26	0
FS-LVL3-1010	MEPF Rough-In (Pre-Pour)	5	0%	30-Apr-26	06-May-26	0
FS-LVL3-1020	FRP Metal Deck Slab (Pour A1)	5	0%	07-May-26	13-May-26	0
FS-LVL3-1030	FRP Metal Deck Slab (Pour A2)	3	0%	14-May-26	18-May-26	0
FS-LVL3-1040	Layout & Erect Load Bearing Framing	10	0%	19-May-26	02-Jun-26	0
Level 4		**25**	**0%**	**28-May-26**	**01-Jul-26**	**0**
FS-LVL4-1000	Install Metal Decking	4	0%	28-May-26	02-Jun-26	0
FS-LVL4-1010	MEPF Rough-In (Pre-Pour)	5	0%	01-Jun-26	05-Jun-26	0
FS-LVL4-1020	FRP Metal Deck Slab (Pour A1)	5	0%	08-Jun-26	12-Jun-26	0
FS-LVL4-1030	FRP Metal Deck Slab (Pour A2)	3	0%	15-Jun-26	17-Jun-26	0
FS-LVL4-1040	Layout & Erect Load Bearing Framing	10	0%	18-Jun-26	01-Jul-26	0
Roof		**8**	**0%**	**26-Jun-26**	**08-Jul-26**	**0**
FS-ROOF-1000	Install Metal Decking	4	0%	26-Jun-26	01-Jul-26	0
FS-ROOF-1010	MEPF Rough-In (Stubups)	3	0%	30-Jun-26	02-Jul-26	0
FS-ROOF-1020	Layout & Frame Parapets	3	0%	06-Jul-26	08-Jul-26	0
Envelope & Exterior		**108**	**0%**	**18-Jun-26**	**18-Nov-26**	**41**
North Elevation		**77**	**0%**	**18-Jun-26**	**06-Oct-26**	**72**
EE-NRTH-1000	Layout & Exterior Framing (Level 1)	5	0%	18-Jun-26	24-Jun-26	10
EE-NRTH-1010	City Inspection (Rough Framing)	1	0%	25-Jun-26	25-Jun-26	10
EE-NRTH-1020	Electrical Rough-In	5	0%	09-Jul-26	15-Jul-26	2
EE-NRTH-1030	City Inspection (Electrical)	1	0%	16-Jul-26	16-Jul-26	2
EE-NRTH-1040	Install Exterior Sheathing	5	0%	17-Jul-26	23-Jul-26	2
EE-NRTH-1050	City Inspection (Screw Inspection)	1	0%	24-Jul-26	24-Jul-26	2
EE-NRTH-1060	Weather Barrier & Flashing	5	0%	27-Jul-26	31-Jul-26	2
EE-NRTH-1070	Install Rigid Insulation	5	0%	03-Aug-26	07-Aug-26	2
EE-NRTH-1080	Storefront, Windows & Metals	3	0%	10-Aug-26	12-Aug-26	2

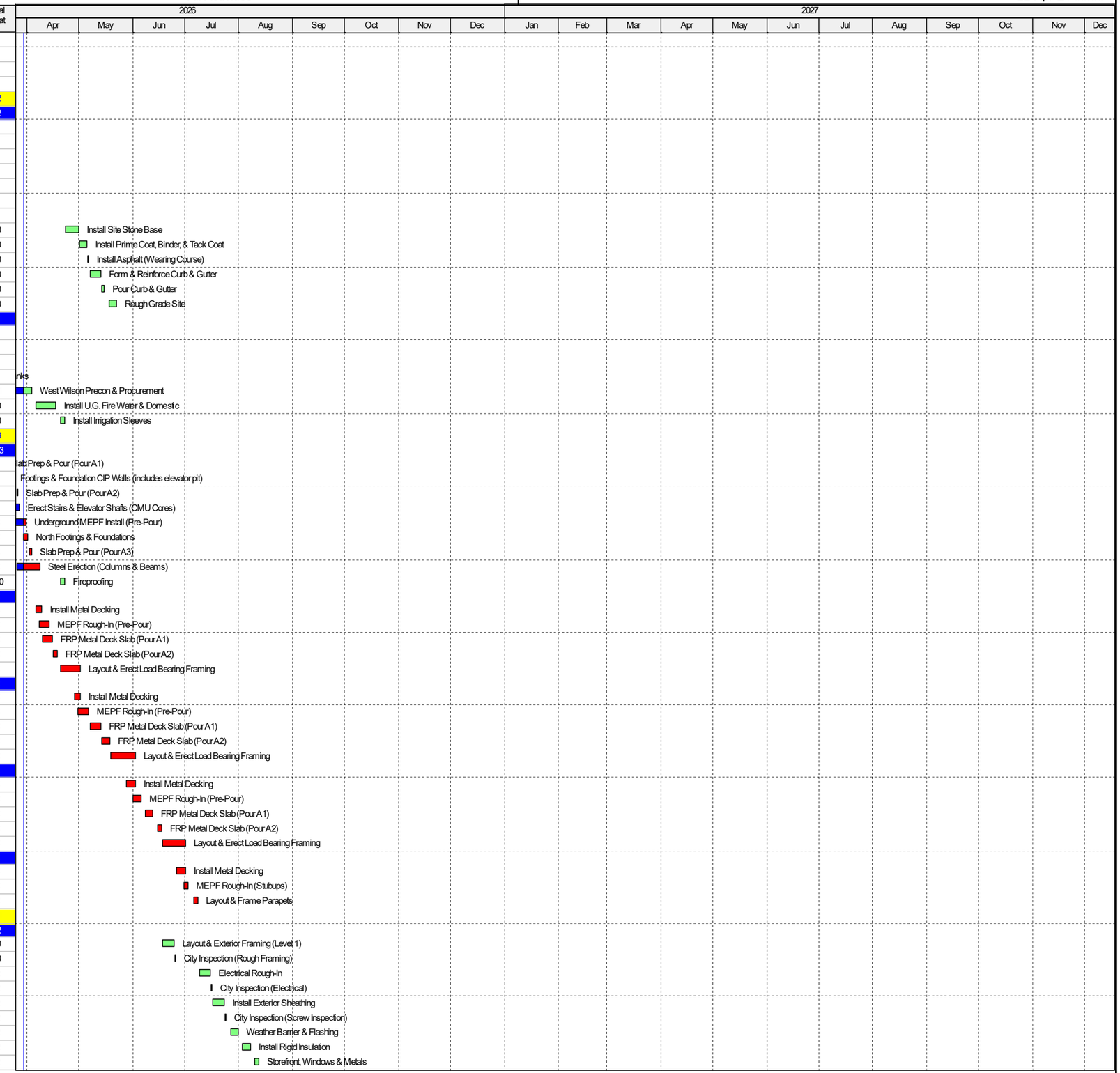

Actual Work | Critical Remaining Work | Remaining Work | ◆ Milestone

TASK filter: All Activities

© Oracle Corporation

Activity ID	Activity Name	Remaining Duration	Schedule % Complete	Start	Finish	Total Float
EE-NRTH-1090	Install Brick Veneer	15	0%	13-Aug-26	02-Sep-26	2
EE-NRTH-1100	Install Canopies & Trim	3	0%	03-Sep-26	08-Sep-26	35
EE-NRTH-1110	Install Lighting Fixtures	3	0%	09-Sep-26	11-Sep-26	35
EE-NRTH-1120	Install Signage	1	0%	14-Sep-26	14-Sep-26	35
EE-NRTH-1130	Install Doors & Hardware	2	0%	15-Sep-26	16-Sep-26	35
EE-NRTH-1140	Install Downspouts	1	0%	17-Sep-26	17-Sep-26	35
EE-NRTH-1150	Final Paint	3	0%	18-Sep-26	22-Sep-26	35
EE-NRTH-1160	Punch List & Corrections	5	0%	23-Sep-26	29-Sep-26	35
EE-NRTH-1170	Final Owner Walk (Punch List & Corrections)	5	0%	30-Sep-26	06-Oct-26	72
East Elevation		75	0%	25-Jun-26	09-Oct-26	69
EE-EAST-1000	Layout & Exterior Framing (Level 1)	5	0%	25-Jun-26	01-Jul-26	13
EE-EAST-1010	City Inspection (Rough Framing)	1	0%	02-Jul-26	02-Jul-26	20
EE-EAST-1020	Electrical Rough-In	5	0%	16-Jul-26	22-Jul-26	12
EE-EAST-1030	City Inspection (Electrical)	1	0%	23-Jul-26	23-Jul-26	12
EE-EAST-1040	Install Exterior Sheathing	5	0%	24-Jul-26	30-Jul-26	12
EE-EAST-1050	City Inspection (Screw Inspection)	1	0%	31-Jul-26	31-Jul-26	12
EE-EAST-1060	Weather Barrier & Flashing	5	0%	03-Aug-26	07-Aug-26	12
EE-EAST-1070	Install Rigid Insulation	5	0%	10-Aug-26	14-Aug-26	12
EE-EAST-1080	Install Windows & Metals	3	0%	17-Aug-26	19-Aug-26	12
EE-EAST-1090	Install Brick Veneer	15	0%	03-Sep-26	24-Sep-26	2
EE-EAST-1100	Install Signage	1	0%	25-Sep-26	25-Sep-26	32
EE-EAST-1110	Punch List & Corrections	5	0%	28-Sep-26	02-Oct-26	32
EE-EAST-1120	Final Owner Walk (Punch List & Corrections)	5	0%	05-Oct-26	09-Oct-26	69
South Elevation		90	0%	02-Jul-26	06-Nov-26	49
EE-SOTH-1000	Layout & Exterior Framing (Level 1)	5	0%	02-Jul-26	09-Jul-26	13
EE-SOTH-1010	City Inspection (Rough Framing)	1	0%	10-Jul-26	10-Jul-26	33
EE-SOTH-1020	Electrical Rough-In	5	0%	23-Jul-26	29-Jul-26	25
EE-SOTH-1030	City Inspection (Electrical)	1	0%	30-Jul-26	30-Jul-26	25
EE-SOTH-1040	Install Exterior Sheathing	5	0%	31-Jul-26	06-Aug-26	25
EE-SOTH-1050	City Inspection (Screw Inspection)	1	0%	07-Aug-26	07-Aug-26	25
EE-SOTH-1060	Weather Barrier & Flashing	5	0%	10-Aug-26	14-Aug-26	25
EE-SOTH-1070	Install Rigid Insulation	5	0%	17-Aug-26	21-Aug-26	25
EE-SOTH-1080	Install Brick Veneer	15	0%	25-Sep-26	15-Oct-26	2
EE-SOTH-1090	Install Signage	1	0%	16-Oct-26	16-Oct-26	12
EE-SOTH-1100	Install Doors & Hardware	1	0%	19-Oct-26	19-Oct-26	12
EE-SOTH-1110	Install Downspouts	2	0%	20-Oct-26	21-Oct-26	12
EE-SOTH-1120	Final Paint	2	0%	22-Oct-26	23-Oct-26	12
EE-SOTH-1130	Punch List & Corrections	5	0%	26-Oct-26	30-Oct-26	12
EE-SOTH-1140	Final Owner Walk (Punch List & Corrections)	5	0%	02-Nov-26	06-Nov-26	49
West Elevation		93	0%	10-Jul-26	18-Nov-26	41
EE-WEST-1000	Layout & Exterior Framing (Level 1)	5	0%	10-Jul-26	16-Jul-26	13
EE-WEST-1010	City Inspection (Rough Framing)	1	0%	17-Jul-26	17-Jul-26	40
EE-WEST-1020	Electrical Rough-In	5	0%	30-Jul-26	05-Aug-26	32
EE-WEST-1030	City Inspection (Electrical)	1	0%	06-Aug-26	06-Aug-26	32
EE-WEST-1040	Install Exterior Sheathing	5	0%	07-Aug-26	13-Aug-26	32
EE-WEST-1050	City Inspection (Screw Inspection)	1	0%	14-Aug-26	14-Aug-26	32
EE-WEST-1060	Weather Barrier & Flashing	5	0%	17-Aug-26	21-Aug-26	32
EE-WEST-1070	Install Rigid Insulation	5	0%	24-Aug-26	28-Aug-26	32
EE-WEST-1080	Install Windows & Metals	3	0%	31-Aug-26	02-Sep-26	32
EE-WEST-1090	Install Brick Veneer	15	0%	16-Oct-26	05-Nov-26	2
EE-WEST-1100	Install Signage	1	0%	06-Nov-26	06-Nov-26	2
EE-WEST-1110	Punch List & Corrections	5	0%	09-Nov-26	13-Nov-26	2
EE-WEST-1120	Final Owner Walk (Punch List & Corrections)	3	0%	16-Nov-26	18-Nov-26	41
Roof		80	0%	09-Jul-26	29-Oct-26	13
EE-ROOF-1000	Clean & Prep Metal Deck	2	0%	09-Jul-26	10-Jul-26	0
EE-ROOF-1010	Stage Materials & Solar Rails (Crane)	2	0%	13-Jul-26	14-Jul-26	0
EE-ROOF-1020	Layout for Penetrations, Curb Blocking, Edge Metal	2	0%	15-Jul-26	16-Jul-26	0
EE-ROOF-1030	Install Blocking & Equipment Curbs	3	0%	17-Jul-26	21-Jul-26	0
EE-ROOF-1040	Install Rigid Insulation	4	0%	22-Jul-26	27-Jul-26	0
EE-ROOF-1050	Install Cover Board	4	0%	28-Jul-26	31-Jul-26	0
EE-ROOF-1060	Install TPO Roofing System (incl. boots, termination bars)	10	0%	03-Aug-26	14-Aug-26	0
EE-ROOF-1070	Install Edge Metal, Coping, Trim	5	0%	17-Aug-26	21-Aug-26	13
EE-ROOF-1080	Install Roof Drains, Vents, Mechanical Curbs	5	0%	24-Aug-26	28-Aug-26	13
EE-ROOF-1140	Set Rooftop Units (RTU's & Splits)	1	0%	31-Aug-26	31-Aug-26	34
EE-ROOF-1150	Install Duct/Condensate/Vent Tie-Ins & Flashing	3	0%	01-Sep-26	03-Sep-26	34
EE-ROOF-1090	Install Electrical Conduit & Roof Mounted Boxes	5	0%	31-Aug-26	04-Sep-26	13
EE-ROOF-1160	Startup/Controls/Balancing Prep	3	0%	04-Sep-26	09-Sep-26	34
EE-ROOF-1100	Install Solar Mounting Rails & Racking	3	0%	08-Sep-26	10-Sep-26	13
EE-ROOF-1170	Water Test / Leak Test	1	0%	10-Sep-26	10-Sep-26	34
EE-ROOF-1180	Roof Patches (If Any)	1	0%	11-Sep-26	11-Sep-26	34
EE-ROOF-1190	Punch List & Corrections	3	0%	14-Sep-26	16-Sep-26	34

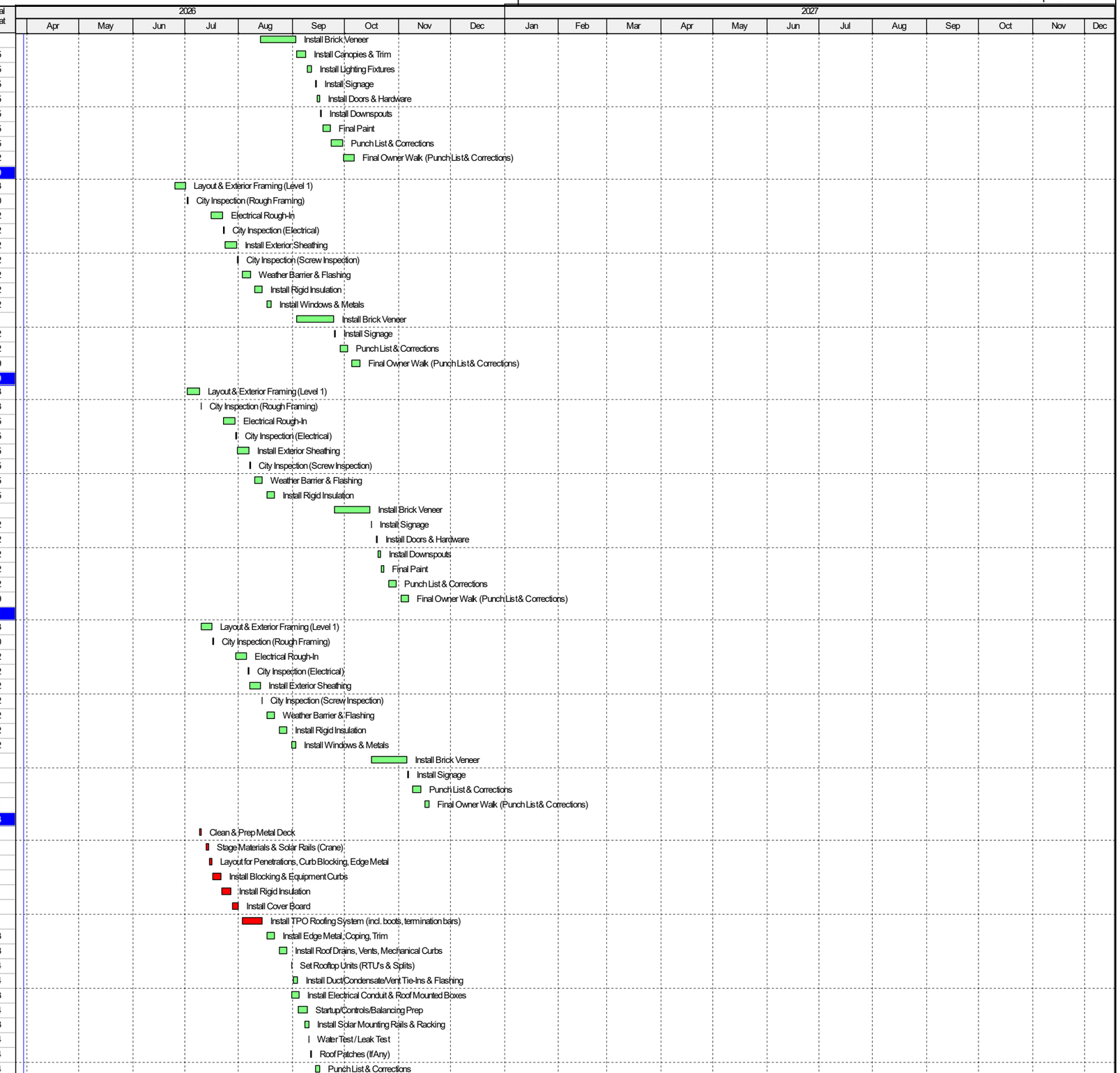

Actual Work | Critical Remaining Work | Remaining Work | ◆ Milestone

TASK filter: All Activities

© Oracle Corporation

Activity ID	Activity Name	Remaining Duration	Schedule % Complete	Start	Finish	Total Float
EE-ROOF-1110	Mount Solar Panels	15	0%	11-Sep-26	01-Oct-26	13
EE-ROOF-1120	Run Electrical Conduit & Inverters to Roof	5	0%	02-Oct-26	08-Oct-26	13
EE-ROOF-1130	Final Electrical Tie-In (Solar Panels)	5	0%	09-Oct-26	15-Oct-26	13
EE-ROOF-1200	Final Owner Walk (Punch List & Corrections)	10	0%	16-Oct-26	29-Oct-26	13
Interior Build-Out		159	0%	09-Apr-26	17-Nov-26	49
Level 2 Interior		67	0%	02-Jul-26	02-Oct-26	81
IB-L2IN-1000	Layout & Framing (incl. backing, door frames)	5	0%	02-Jul-26	09-Jul-26	21
IB-L2IN-1010	Electrical Rough-In	5	0%	10-Jul-26	16-Jul-26	21
IB-L2IN-1020	Mechanical Rough-In	5	0%	10-Jul-26	16-Jul-26	21
IB-L2IN-1030	Plumbing Rough-In	5	0%	10-Jul-26	16-Jul-26	21
IB-L2IN-1040	Fire Supression Rough-In	5	0%	10-Jul-26	16-Jul-26	21
IB-L2IN-1050	Install Insulation	2	0%	17-Aug-26	18-Aug-26	0
IB-L2IN-1060	Install Drywall	4	0%	19-Aug-26	24-Aug-26	0
IB-L2IN-1070	Tape & Mud Drywall	5	0%	25-Aug-26	31-Aug-26	37
IB-L2IN-1080	Prep & Paint	3	0%	01-Sep-26	03-Sep-26	37
IB-L2IN-1090	MEPF Trim-Out	5	0%	04-Sep-26	11-Sep-26	37
IB-L2IN-1100	Install Storage Doors & Hardware	5	0%	14-Sep-26	18-Sep-26	37
IB-L2IN-1110	Final Clean and Punchlist	5	0%	21-Sep-26	25-Sep-26	37
IB-L2IN-1120	Punchlist Completion and Signoff	5	0%	28-Sep-26	02-Oct-26	81
Level 3 Interior		58	0%	10-Jul-26	29-Sep-26	84
IB-L3IN-1000	Layout & Framing (incl. backing, door frames)	5	0%	10-Jul-26	16-Jul-26	36
IB-L3IN-1010	Electrical Rough-In	5	0%	17-Jul-26	23-Jul-26	56
IB-L3IN-1020	Mechanical Rough-In	5	0%	17-Jul-26	23-Jul-26	56
IB-L3IN-1030	Plumbing Rough-In	5	0%	17-Jul-26	23-Jul-26	56
IB-L3IN-1040	Fire Supression Rough-In	5	0%	17-Jul-26	23-Jul-26	56
IB-L3IN-1050	Install Insulation	2	0%	17-Aug-26	18-Aug-26	40
IB-L3IN-1060	Install Drywall	4	0%	19-Aug-26	24-Aug-26	40
IB-L3IN-1070	Tape & Mud Drywall	5	0%	25-Aug-26	31-Aug-26	40
IB-L3IN-1080	Prep & Paint	3	0%	01-Sep-26	03-Sep-26	40
IB-L3IN-1090	MEPF Trim-Out	5	0%	04-Sep-26	11-Sep-26	40
IB-L3IN-1100	Install Storage Doors & Hardware	5	0%	14-Sep-26	18-Sep-26	40
IB-L3IN-1110	Final Clean and Punchlist	2	0%	21-Sep-26	22-Sep-26	40
IB-L3IN-1120	Punchlist Completion and Signoff	5	0%	23-Sep-26	29-Sep-26	84
Unisex Restroom		28	0%	17-Jul-26	25-Aug-26	109
IB-L3UN-1000	Framing (Metal Studs, Blocking)	3	0%	17-Jul-26	21-Jul-26	43
IB-L3UN-1010	MEPF Rough-In	3	0%	22-Jul-26	24-Jul-26	56
IB-L3UN-1020	City Inspection (Framing & MEPF Rough)	1	0%	27-Jul-26	27-Jul-26	57
IB-L3UN-1030	Install Insulation	1	0%	28-Jul-26	28-Jul-26	57
IB-L3UN-1040	Install Drywall	2	0%	29-Jul-26	30-Jul-26	57
IB-L3UN-1050	Tape & Mud Drywall	3	0%	31-Jul-26	04-Aug-26	64
IB-L3UN-1060	Painting	2	0%	05-Aug-26	06-Aug-26	64
IB-L3UN-1070	Install Restroom Fixtures & Partitions	2	0%	07-Aug-26	10-Aug-26	64
IB-L3UN-1080	Install Accessories (Grab Bars, Mirrors, Signs)	2	0%	11-Aug-26	12-Aug-26	64
IB-L3UN-1090	Final MEP Trim-Out	2	0%	13-Aug-26	14-Aug-26	64
IB-L3UN-1100	Final Clean and Punchlist	2	0%	17-Aug-26	18-Aug-26	64
IB-L3UN-1110	Punchlist Completion and Signoff	5	0%	19-Aug-26	25-Aug-26	109
Level 4 Interior		53	0%	17-Jul-26	29-Sep-26	84
IB-L4IN-1000	Layout & Framing (incl. backing, door frames)	5	0%	17-Jul-26	23-Jul-26	36
IB-L4IN-1010	Electrical Rough-In	5	0%	24-Jul-26	30-Jul-26	43
IB-L4IN-1020	Mechanical Rough-In	5	0%	24-Jul-26	30-Jul-26	43
IB-L4IN-1030	Plumbing Rough-In	5	0%	24-Jul-26	30-Jul-26	43
IB-L4IN-1040	Fire Supression Rough-In	5	0%	24-Jul-26	30-Jul-26	43
IB-L4IN-1050	Install Insulation	2	0%	17-Aug-26	18-Aug-26	32
IB-L4IN-1060	Install Drywall	4	0%	19-Aug-26	24-Aug-26	32
IB-L4IN-1070	Tape & Mud Drywall	5	0%	25-Aug-26	31-Aug-26	32
IB-L4IN-1080	Prep & Paint	3	0%	01-Sep-26	03-Sep-26	32
IB-L4IN-1090	MEPF Trim-Out	5	0%	04-Sep-26	11-Sep-26	32
IB-L4IN-1100	Install Storage Doors & Hardware	5	0%	14-Sep-26	18-Sep-26	40
IB-L4IN-1110	Final Clean and Punchlist	2	0%	21-Sep-26	22-Sep-26	40
IB-L4IN-1120	Punchlist Completion and Signoff	5	0%	23-Sep-26	29-Sep-26	84
Level 1 Interior		44	0%	17-Aug-26	15-Oct-26	72
IB-L1IN-1000	Layout & Framing (incl. backing, door frames)	5	0%	17-Aug-26	21-Aug-26	20
IB-L1IN-1010	Electrical Rough-In	5	0%	24-Aug-26	28-Aug-26	30
IB-L1IN-1020	Mechanical Rough-In	5	0%	24-Aug-26	28-Aug-26	30
IB-L1IN-1030	Plumbing Rough-In	5	0%	24-Aug-26	28-Aug-26	30
IB-L1IN-1040	Fire Supression Rough-In	5	0%	24-Aug-26	28-Aug-26	30
IB-L1IN-1050	Install Insulation	2	0%	31-Aug-26	01-Sep-26	30
IB-L1IN-1060	Install Drywall	4	0%	02-Sep-26	08-Sep-26	30
IB-L1IN-1070	Tape & Mud Drywall	5	0%	09-Sep-26	15-Sep-26	30
IB-L1IN-1080	Prep & Paint	3	0%	16-Sep-26	18-Sep-26	30
IB-L1IN-1090	MEPF Trim-Out	5	0%	21-Sep-26	25-Sep-26	30

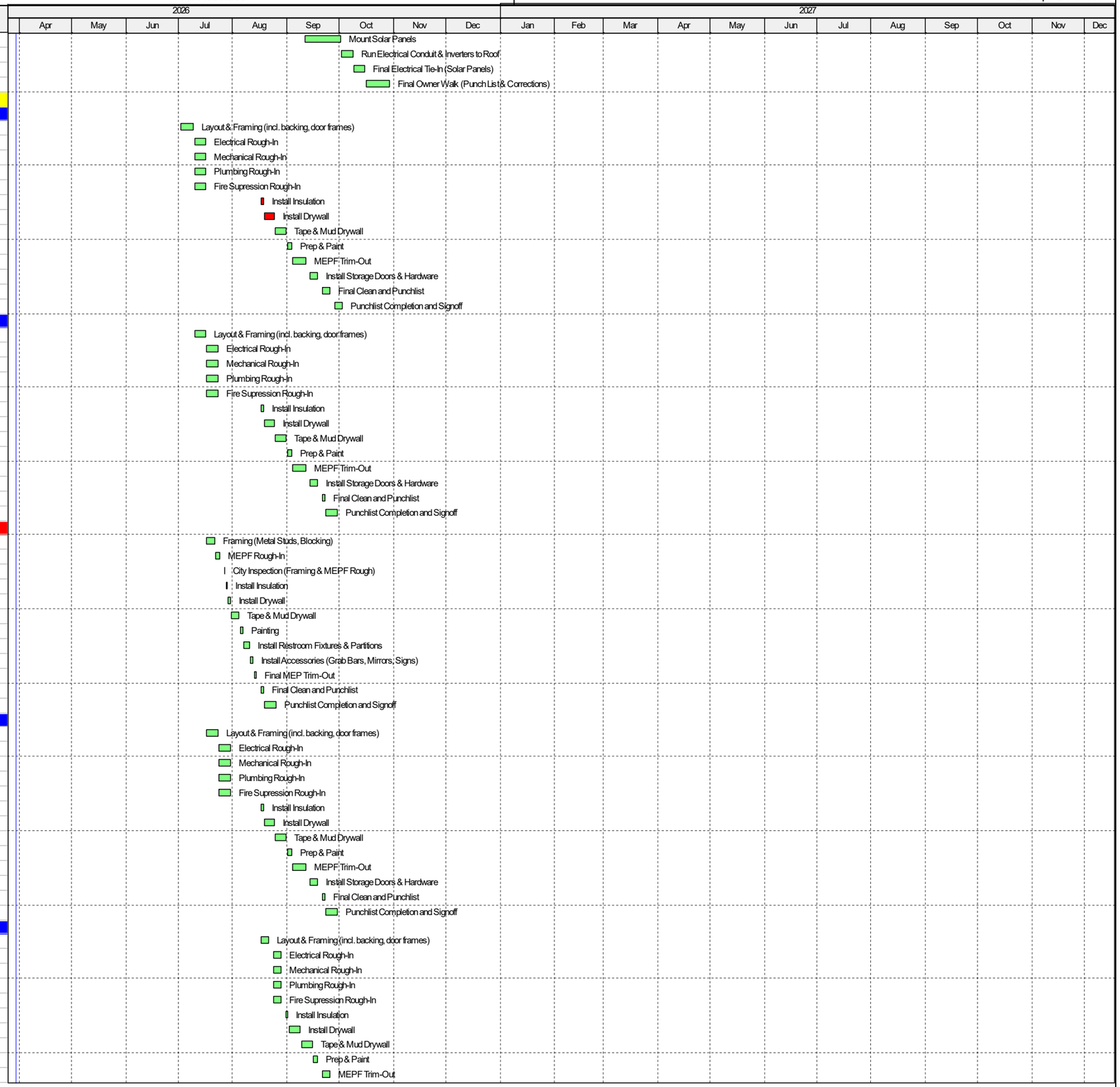

Actual Work | Critical Remaining Work | Remaining Work | Milestone

TASK filter: All Activities

© Oracle Corporation

Activity ID	Activity Name	Remaining Duration	Schedule % Complete	Start	Finish	Total Float
IB-L1IN-1100	Install Storage Doors & Hardware	5	0%	28-Sep-26	02-Oct-26	30
IB-L1IN-1110	Final Clean and Punchlist	2	0%	05-Oct-26	06-Oct-26	30
IB-L1IN-1120	Punchlist Completion and Signoff	5	0%	07-Oct-26	13-Oct-26	74
Restrooms (Mens & Womens)		**29**	**0%**	**24-Aug-26**	**01-Oct-26**	**33**
IB-L1RR-1000	Framing (Metal Studs, Blocking)	3	0%	24-Aug-26	26-Aug-26	20
IB-L1RR-1010	MEPF Rough-In	3	0%	27-Aug-26	31-Aug-26	33
IB-L1RR-1020	City Inspection (Framing & MEPF Rough)	1	0%	01-Sep-26	01-Sep-26	33
IB-L1RR-1030	Install Insulation	1	0%	02-Sep-26	02-Sep-26	33
IB-L1RR-1040	Install Drywall	2	0%	03-Sep-26	04-Sep-26	33
IB-L1RR-1050	Tape & Mud Drywall	3	0%	08-Sep-26	10-Sep-26	33
IB-L1RR-1060	Painting	2	0%	11-Sep-26	14-Sep-26	33
IB-L1RR-1070	Install Restroom Fixtures & Partitions	2	0%	15-Sep-26	16-Sep-26	33
IB-L1RR-1080	Install Accessories (Grab Bars, Mirrors, Signs)	2	0%	17-Sep-26	18-Sep-26	33
IB-L1RR-1090	Final MEP Trim-Out	2	0%	21-Sep-26	22-Sep-26	33
IB-L1RR-1100	Final Clean and Punclist	2	0%	23-Sep-26	24-Sep-26	33
IB-L1RR-1110	Punchlist Completion and Signoff	5	0%	25-Sep-26	01-Oct-26	33
Management Spaces (Rental Office, Storage, Break Room)		**36**	**0%**	**27-Aug-26**	**15-Oct-26**	**23**
IB-L1M\S-1000	Layout & Framing (incl. backing, door frames)	3	0%	27-Aug-26	31-Aug-26	20
IB-L1M\S-1010	MEPF Rough-In	3	0%	01-Sep-26	03-Sep-26	23
IB-L1M\S-1020	City Inspection (Framing & MEPF)	1	0%	04-Sep-26	04-Sep-26	23
IB-L1M\S-1030	Install Insulation	2	0%	08-Sep-26	09-Sep-26	23
IB-L1M\S-1040	Install Drywall	2	0%	10-Sep-26	11-Sep-26	23
IB-L1M\S-1050	Tape & Mud Drywall	3	0%	14-Sep-26	16-Sep-26	23
IB-L1M\S-1060	Painting	3	0%	17-Sep-26	21-Sep-26	23
IB-L1M\S-1070	Install Ceiling Grid (Break Room)	1	0%	22-Sep-26	22-Sep-26	23
IB-L1M\S-1080	Install Base Trim	1	0%	23-Sep-26	23-Sep-26	23
IB-L1M\S-1090	Install Cabinets & Countertops (Break Room & Office)	3	0%	24-Sep-26	28-Sep-26	23
IB-L1M\S-1100	Install Sink & Faucests (Break Room)	1	0%	29-Sep-26	29-Sep-26	23
IB-L1M\S-1110	Appliances (Microwave & Fridge)	1	0%	30-Sep-26	30-Sep-26	23
IB-L1M\S-1120	Interior Signage	1	0%	01-Oct-26	01-Oct-26	23
IB-L1M\S-1130	MEPF Trim-Out	3	0%	02-Oct-26	06-Oct-26	23
IB-L1M\S-1140	Final Clean and Punchlist	2	0%	07-Oct-26	08-Oct-26	23
IB-L1M\S-1150	Punchlist Completion and Signoff	5	0%	09-Oct-26	15-Oct-26	23
Janus Scope		**60**	**0%**	**25-Aug-26**	**17-Nov-26**	**0**
IB-JNUS-1000	Level 2 Install (Diamond Plate, Turkey Wire, Misc.)	15	0%	25-Aug-26	15-Sep-26	0
IB-JNUS-1010	Level 3 Install (Diamond Plate, Turkey Wire, Misc.)	15	0%	16-Sep-26	06-Oct-26	0
IB-JNUS-1020	Level 4 Install (Diamond Plate, Turkey Wire, Misc.)	15	0%	07-Oct-26	27-Oct-26	0
IB-JNUS-1030	Level 1 Install (Diamond Plate, Turkey Wire, Misc.)	15	0%	28-Oct-26	17-Nov-26	0
Elevator Installation		**35**	**0%**	**01-Sep-26**	**20-Oct-26**	**20**
EL-INST-1000	Evelvator Installation (incl. Equipment Room Buildout)	35	0%	01-Sep-26	20-Oct-26	20
Stairwells		**46**	**0%**	**09-Apr-26**	**11-Jun-26**	**162**
IB-STAR-1000	Install Stairs & Railings	20	0%	09-Apr-26	06-May-26	60
IB-STAR-1010	Install Signage & Lighting	7	0%	07-May-26	15-May-26	115
IB-STAR-1020	Install Doors & Hardware	4	0%	18-May-26	21-May-26	115
IB-STAR-1030	Paint Stairs and Railings	5	0%	22-May-26	28-May-26	118
IB-STAR-1040	Clean Stairwells and Punchlist	5	0%	29-May-26	04-Jun-26	118
IB-STAR-1050	Punchlist and Signoff on Stairwells	5	0%	05-Jun-26	11-Jun-26	162
Outside Primary Footprint		**81**	**0%**	**17-Jul-26**	**09-Nov-26**	**48**
Sitework Finishes		**62**	**0%**	**17-Jul-26**	**13-Oct-26**	**67**
SW-FIN-1040	Finish Grade Site (incl. bio ponds)	5	0%	17-Jul-26	23-Jul-26	13
SW-FIN-1050	Install Irrigation Sleeves (inc. bio ponds)	2	0%	24-Jul-26	27-Jul-26	13
SW-FIN-1060	Electrical Rough (Light Poles)	5	0%	28-Jul-26	03-Aug-26	13
SW-FIN-1100	Install Bollards (including footings)	5	0%	04-Aug-26	10-Aug-26	13
SW-FIN-1130	FRP Concrete (Hardscape & Sidewalks)	7	0%	11-Aug-26	19-Aug-26	13
SW-FIN-1140	Install Irrigation	10	0%	20-Aug-26	02-Sep-26	28
SW-FIN-1150	Install Asphalt (Final Coat)	1	0%	03-Sep-26	03-Sep-26	28
SW-FIN-1170	Planting	10	0%	04-Sep-26	18-Sep-26	28
SW-FIN-1171	FRP Dumpster Enclosure	7	0%	21-Sep-26	29-Sep-26	28
SW-FIN-1180	Site Furnishings & Signage	5	0%	30-Sep-26	06-Oct-26	28
SW-FIN-1190	Final Clean and Punchlist Sitework	2	0%	07-Oct-26	08-Oct-26	28
SW-FIN-1200	Punch List Completion and Signoff	3	0%	09-Oct-26	13-Oct-26	67
Rutland Drive Improvements		**62**	**0%**	**13-Aug-26**	**09-Nov-26**	**48**
SW-RTLN-1000	EPSC Install (Silt Fence, Inlet Protection)	3	0%	13-Aug-26	17-Aug-26	13
SW-RTLN-1010	SawcutAsphalt & Demo Existing Curb	3	0%	18-Aug-26	20-Aug-26	13
SW-RTLN-1020	Temp Traffic Control Setup	3	0%	21-Aug-26	25-Aug-26	13
SW-RTLN-1030	Relocate Mailbox / Signs / Remove Conflicts	2	0%	26-Aug-26	27-Aug-26	13
SW-RTLN-1040	Trench & Install Storm Pipe	8	0%	28-Aug-26	09-Sep-26	13
SW-RTLN-1050	Set Curb Inlets, Junction Boxes, Headwalls	6	0%	10-Sep-26	17-Sep-26	13
SW-RTLN-1060	Backfill / Compact Drain Trenches	3	0%	18-Sep-26	22-Sep-26	13
SW-RTLN-1070	Subgrade Proofrool & Undercut / Backfill (if needed)	3	0%	23-Sep-26	25-Sep-26	13
SW-RTLN-1080	Place Aggregate Base	4	0%	28-Sep-26	01-Oct-26	13

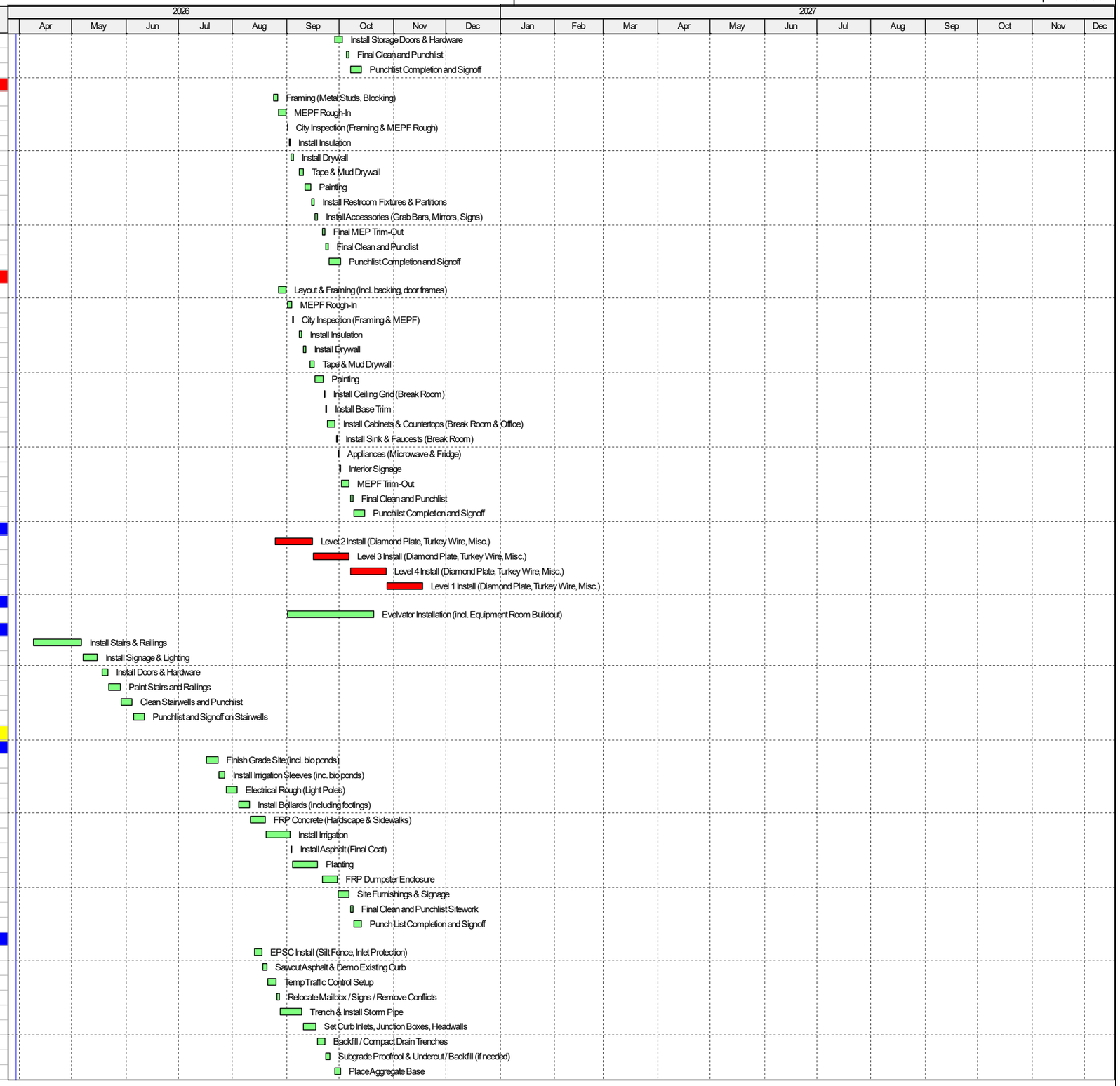

Actual Work | Critical Remaining Work | Remaining Work | ◆ Milestone

TASK filter: All Activities

© Oracle Corporation

Activity ID	Activity Name	Remaining Duration	Schedule % Complete	Start	Finish	Total Float
SW-RTLN-1090	City Inspections (Proofroll, Storm, Curbs)	2	0%	02-Oct-26	05-Oct-26	13
SW-RTLN-1100	Install Curb & Gutter	5	0%	06-Oct-26	12-Oct-26	13
SW-RTLN-1110	Sidewalks & ADA Ramps	4	0%	13-Oct-26	16-Oct-26	13
SW-RTLN-1120	First Lift Asphalt (Binder Course)	2	0%	19-Oct-26	20-Oct-26	13
SW-RTLN-1130	Final Grading	2	0%	21-Oct-26	22-Oct-26	13
SW-RTLN-1140	Final Asphalt Surface Course	1	0%	23-Oct-26	23-Oct-26	13
SW-RTLN-1150	Permanent Signs & Striping	2	0%	26-Oct-26	27-Oct-26	13
SW-RTLN-1160	Site Cleanup & Final EPSC Removal	2	0%	28-Oct-26	29-Oct-26	13
SW-RTLN-1170	Rutland Drive Punchlist Walk	2	0%	30-Oct-26	02-Nov-26	48
SW-RTLN-1180	Rutland Drive Punchlist Completion and Signoff	5	0%	03-Nov-26	09-Nov-26	48
Closeout		78	0%	31-Jul-26	18-Nov-26	0
Commissioning		10	0%	14-Sep-26	25-Sep-26	32
CO-CM-1000	Start-Up & Testing	10	0%	14-Sep-26	25-Sep-26	32
Building Finals		78	0%	31-Jul-26	18-Nov-26	0
CO-BF-1000	Rough Fire Sprinkler Inspection	1	0%	31-Jul-26	31-Jul-26	71
CO-BF-1010	Final Fire Sprinkler Inspection	1	0%	28-Sep-26	28-Sep-26	32
CO-BF-1020	Electrical Final Inspection	1	0%	29-Sep-26	29-Sep-26	32
CO-BF-1030	Plumbing Final Inspection	1	0%	30-Sep-26	30-Sep-26	32
CO-BF-1040	Mechanical Final Inspection	1	0%	01-Oct-26	01-Oct-26	32
CO-BF-1050	Fire Alarm Final Inspection	1	0%	02-Oct-26	02-Oct-26	32
CO-BF-1060	Building Final Occupancy Inspection (Substantial Completion)	1	0%	18-Nov-26	18-Nov-26	0
Warranty Work		240	0%	08-Dec-26	18-Nov-27	0
WW-WARR-1000	1st Quarter HVAC Maintenance	60	0%	08-Dec-26	08-Mar-27	0
WW-WARR-1010	1st Quarter Landscape Maintenance	60	0%	08-Dec-26	08-Mar-27	0
WW-WARR-1030	2nd Quarter HVAC Maintenance	60	0%	09-Mar-27	01-Jun-27	0
WW-WARR-1040	2nd Quarter Landscape Maintenance	60	0%	09-Mar-27	01-Jun-27	0
WW-WARR-1050	3rd Quarter HVAC Maintenance	60	0%	02-Jun-27	25-Aug-27	0
WW-WARR-1060	3rd Quarter Landscape Maintenance	60	0%	02-Jun-27	25-Aug-27	0
WW-WARR-1020	11-Month Warranty Walk	5	0%	07-Oct-27	13-Oct-27	26
WW-WARR-1070	4th Quarter HVAC Maintenance	60	0%	26-Aug-27	18-Nov-27	0
WW-WARR-1080	4th Quarter Landscape Maintenance	60	0%	26-Aug-27	18-Nov-27	0
Weather Impacts & Delays		0	0%	29-Oct-25A	30-Jan-26A	
x.WI-WTHR-1010	Weather Impact No. 01 - Rain Delay (1 Work Day)	0	100%	29-Oct-25A	29-Oct-25A	
x.WI-WTHR-1020	Weather Impact No. 02 - Rain Delay (1 Work Day)	0	100%	25-Nov-25A	25-Nov-25A	
x.WI-WTHR-1030	Weather Impact No. 03 - Rain Delay (1 Work Day)	0	100%	18-Dec-25A	18-Dec-25A	
x.WI-WTHR-1040	Weather Impact No. 04 - Rain Delay (1 Work Day)	0	100%	09-Jan-26A	09-Jan-26A	
x.WI-WTHR-1050	Weather Impact No. 05 - Snow & Ice Delay (5 Work Days)	0	100%	26-Jan-26A	30-Jan-26A	

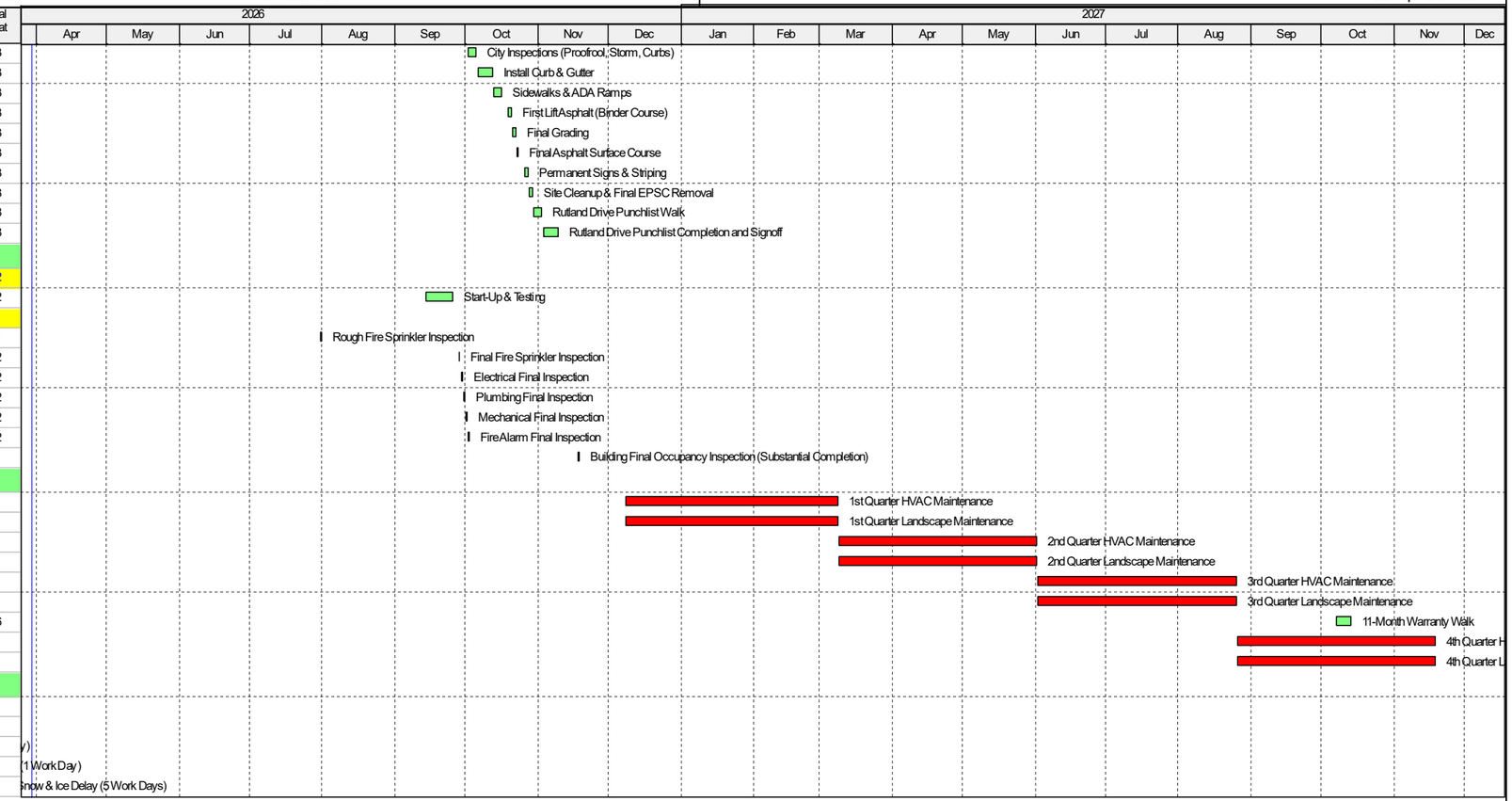

Actual Work | Critical Remaining Work | Remaining Work | ◆ Milestone

TASK filter: All Activities

© Oracle Corporation