Anaheim, CA

Compare Remaining Compression

Report Date: 03/24/2026

Schedule Compression occurs when planned tasks are pushed into later periods of the project. The compression is measured by calculating the number of construction days in a period (5 tasks in progress concurrently would equal 5 construction days per day) and comparing it to previous periods to determine if the number of construction days has increased - more work per period is required.

Schedules Analyzed

A Earlier Data Date	B Later Data Date
Anaheim, CA-01/08/2026 - UP 02	**Anaheim, CA-03/24/2026 - UP 03**
Data Date: 01/09/2026	Data Date: 03/24/2026
Finish Date: 01/11/2027	Finish Date: 12/28/2026

Remaining Work Compression -3 %

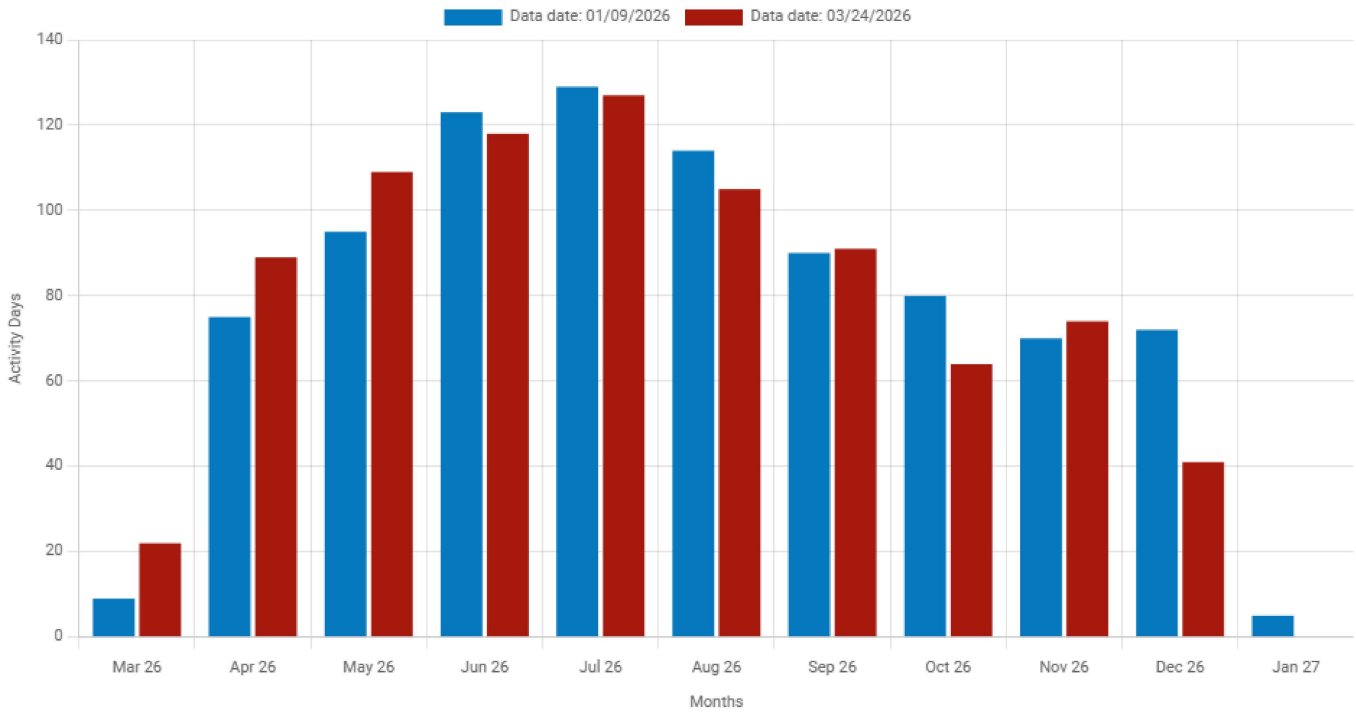

Month	01/09/2026 Activity Days	03/24/2026 Activity Days
Mar 26	9	22
Apr 26	75	89
May 26	95	109
Jun 26	123	118
Jul 26	129	127
Aug 26	114	105
Sep 26	90	91
Oct 26	80	64
Nov 26	70	74
Dec 26	72	41
Jan 27	5	0