Public Storage Anna

ID	Task Name	Duration	Start	Finish	% Work Complete
1	**Public Storage Anna**	**50.2 wks**	**Tue 12/16/25**	**Mon 11/30/26**	**0%**
2	**Permitting**	**16 wks**	**Tue 12/16/25**	**Fri 4/3/26**	**0%**
3	Engineering Permit	1 day	Tue 12/16/25	Tue 12/16/25	100%
4	Building Permit	1 day	Thu 1/8/26	Thu 1/8/26	100%
5	NTP Start Date	1 day	Mon 1/5/26	Mon 1/5/26	100%
6	Fire Department Approval to Go Vertical	1 day	Fri 4/3/26	Fri 4/3/26	0%
7	**Procurement**	**36.3 wks**	**Tue 1/6/26**	**Tue 9/15/26**	**0%**
8	**Elevator | Schendler**	**20.2 wks**	**Tue 1/6/26**	**Mon 5/25/26**	**0%**
9	Shop Drawing | Preparation - Review - Approv	4 wks	Tue 1/6/26	Mon 2/2/26	100%
10	Fabrication and Material Delivery	16 wks	Tue 2/3/26	Mon 5/25/26	0%
11	**Hallway System | Janus International**	**36.3 wks**	**Tue 1/6/26**	**Tue 9/15/26**	**0%**
12	Shop Drawing | Preparation - Review - Approv	2 wks	Tue 1/6/26	Mon 1/19/26	0%
13	Fabrication and Material Delivery	3 wks	Tue 8/25/26	Tue 9/15/26	0%
14	**Electrical Gear**	**16 wks**	**Tue 1/6/26**	**Fri 4/24/26**	**0%**
15	Submittals | Preparation - Review - Approval	6 wks	Tue 1/6/26	Fri 2/13/26	0%
16	Fabrication and Material Delivery	50 days	Mon 2/16/26	Fri 4/24/26	0%
17	**Electrical Lighting**	**9 wks**	**Tue 1/6/26**	**Fri 3/6/26**	**0%**
18	Submittals | Preparation - Review - Approval	2 wks	Tue 1/6/26	Mon 1/19/26	0%
19	Fabrication and Material Delivery	7 wks	Tue 1/20/26	Fri 3/6/26	0%
20	**CMU Split Face Masonry**	**22 wks**	**Tue 1/6/26**	**Fri 6/5/26**	**0%**
21	Submittals | Preparation - Review - Approval	8 wks	Tue 1/6/26	Fri 2/27/26	0%
22	Fabrication and Material Delivery	14 wks	Mon 3/2/26	Fri 6/5/26	0%
23	**Bi-Parts Sliding Doors | Stanley Door**	**20 wks**	**Tue 1/6/26**	**Fri 5/22/26**	**0%**
24	Shop Drawing | Preparation - Review - Approv	8 wks	Tue 1/6/26	Fri 2/27/26	0%
25	Fabrication and Material Delivery	12 wks	Mon 3/2/26	Fri 5/22/26	0%
26	**Glass**	**8 wks**	**Tue 1/6/26**	**Fri 2/27/26**	**0%**
27	Shop Drawing | Preparation - Review - Approv	2 wks	Tue 1/6/26	Mon 1/19/26	0%
28	Fabrication and Material Delivery	6 wks	Tue 1/20/26	Fri 2/27/26	0%
29	**Site Work**	**39.4 wks**	**Wed 12/17/25**	**Wed 9/16/26**	**0%**
30	**Survey - Staking and SWPPP**	**13.6 wks**	**Wed 12/17/25**	**Thu 3/19/26**	**0%**
31	Property Corner and BM	1 day	Wed 12/17/25	Wed 12/17/25	100%
32	Building Pad Staking	1 day	Fri 1/16/26	Mon 1/19/26	100%
33	UG Utility Staking	1 day	Fri 1/30/26	Sat 1/31/26	0%
34	Paving Staking	1 day	Thu 3/19/26	Thu 3/19/26	0%
35	Silt Fence, Construction Entrance	1 day	Thu 12/18/25	Thu 12/18/25	0%
36	**Dirt Work | Inside the Property**	**30.5 wks**	**Tue 1/6/26**	**Wed 8/5/26**	**0%**
37	**Site Dirtwork**	**30.5 wks**	**Tue 1/6/26**	**Wed 8/5/26**	**0%**
38	Dirt Contractor Mobilization	2 days	Tue 1/6/26	Wed 1/7/26	100%
39	Demo the Additional Trees along Buddy Hay	0.5 wks	Thu 1/8/26	Mon 1/12/26	100%
40	Strip and Stockpile Topsoil	4 days	Mon 1/12/26	Fri 1/16/26	100%
41	Site Excavation Cut to Fill	1 wk	Fri 1/16/26	Fri 1/23/26	100%
42	Fine Grade Landscape area +/- .10	2 days	Mon 8/3/26	Wed 8/5/26	0%
43	**Building Pad Subgrade Preparation**	**4 wks**	**Fri 1/23/26**	**Thu 2/19/26**	**100%**
44	**Building A**	**2.9 wks**	**Fri 1/23/26**	**Wed 2/11/26**	**100%**
45	Excavate Building Pad 7FT Deep and 5 FT o	5 days	Fri 1/23/26	Fri 1/30/26	100%
46	1FT Moisture Condition Building Pad	0.5 wks	Fri 1/30/26	Tue 2/3/26	100%
47	Import and Place 6FT of Select Fill	1 wk	Wed 2/4/26	Tue 2/10/26	100%
48	Fine Grade Building Pad	1 day	Wed 2/11/26	Wed 2/11/26	100%
49	**Building B**	**1.8 wks**	**Fri 1/30/26**	**Wed 2/11/26**	**100%**
50	Excavate Building Pad 7FT Deep and 5 FT o	3 days	Fri 1/30/26	Wed 2/4/26	100%
51	1FT Moisture Condition Building Pad	2 days	Wed 2/4/26	Fri 2/6/26	100%
52	Import and Place 6FT of Select Fill	2 days	Fri 2/6/26	Tue 2/10/26	100%
53	Fine Grade Building Pad	1 day	Tue 2/10/26	Wed 2/11/26	100%
54	**Building C**	**1.6 wks**	**Wed 2/4/26**	**Mon 2/16/26**	**100%**
55	Excavate Building Pad 7FT Deep and 5 FT o	3 days	Wed 2/4/26	Mon 2/9/26	100%
56	1FT Moisture Condition Building Pad	2 days	Mon 2/9/26	Wed 2/11/26	100%
57	Import and Place 6FT of Select Fill	2 days	Wed 2/11/26	Fri 2/13/26	100%
58	Fine Grade Building Pad	1 day	Fri 2/13/26	Mon 2/16/26	100%
59	**Building D**	**1.6 wks**	**Mon 2/9/26**	**Thu 2/19/26**	**100%**
60	Excavate Building Pad 7FT Deep and 5 FT o	3 days	Mon 2/9/26	Thu 2/12/26	100%
61	1FT Moisture Condition Building Pad	2 days	Thu 2/12/26	Mon 2/16/26	100%
62	Import and Place 6FT of Select Fill	2 days	Mon 2/16/26	Wed 2/18/26	100%
63	Fine Grade Building Pad	1 day	Wed 2/18/26	Thu 2/19/26	100%
64	**Pavement Subgrade Prep**	**0.6 wks**	**Wed 3/18/26**	**Fri 3/20/26**	**0%**
65	Scarify and Recompact Pavement Subgrade	2 days	Wed 3/18/26	Thu 3/19/26	0%
66	Fine Grade Pavement Subgrade	1 day	Fri 3/20/26	Fri 3/20/26	0%
67	**Utility | Inside the Property**	**7.6 wks**	**Fri 1/30/26**	**Tue 3/24/26**	**0%**
68	Utility Contractor Mobilization	2 days	Fri 1/30/26	Mon 2/2/26	0%
69	Public and Private Water	2 wks	Fri 2/20/26	Thu 3/5/26	0%
70	Fire Water and connections	1.2 wks	Fri 3/6/26	Fri 3/13/26	0%
71	Public Sanitary Sewer	3 days	Tue 2/17/26	Thu 2/19/26	0%
72	Sewer Easement Delay	1.5 wks	Thu 2/5/26	Mon 2/16/26	0%

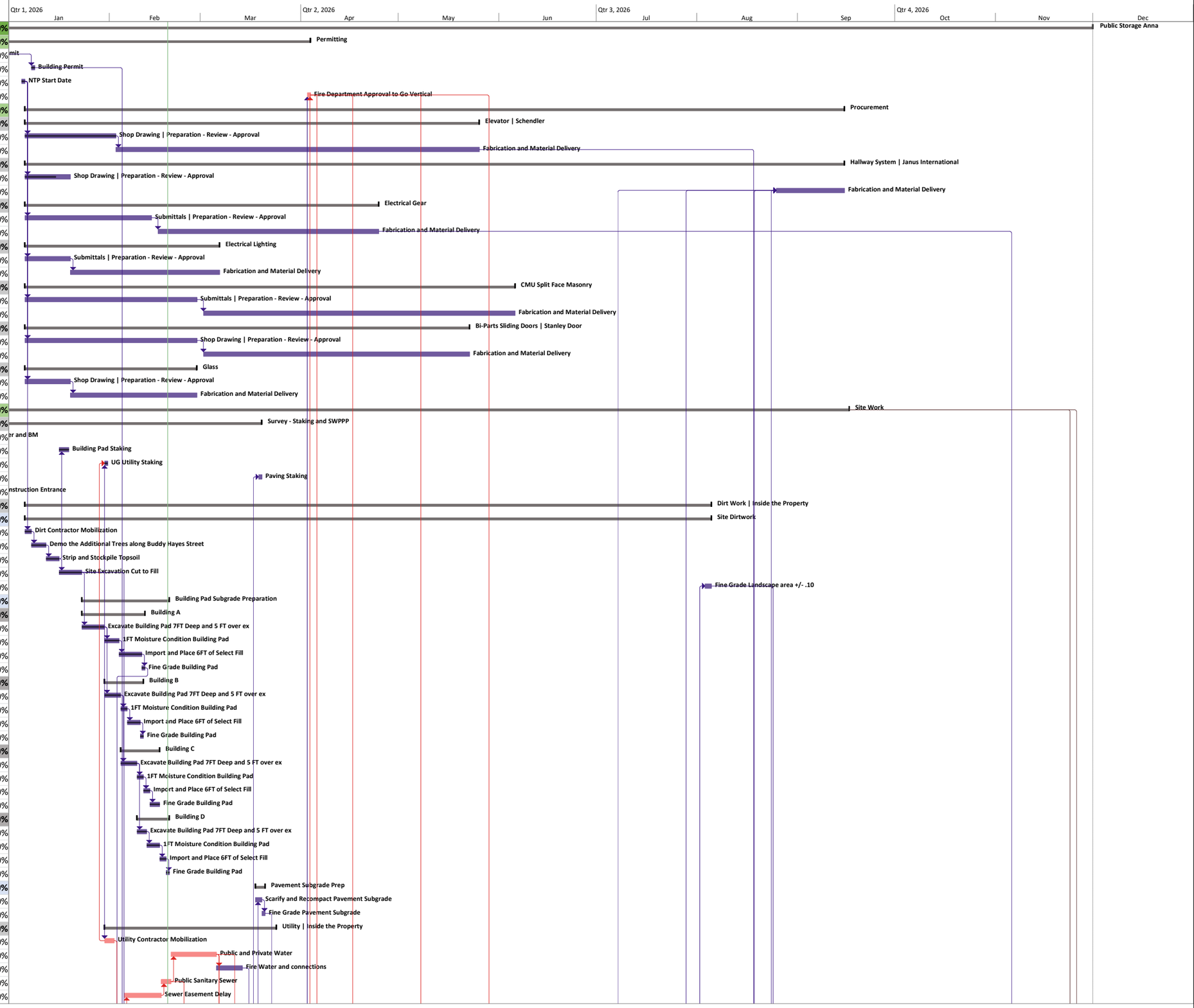

Reliable Commercial Construction
1903 Peyco Drive North, Arlington, TX 76001

Public Storage Anna

ID	Task Name	Duration	Start	Finish	% Work Complete
73	Private Sanitary Sewer	3 days	Mon 2/2/26	Thu 2/5/26	0%
74	Public Storm Drain	1.5 wks	Fri 3/6/26	Tue 3/17/26	0%
75	Private Storm Drain	1 wk	Tue 3/17/26	Tue 3/24/26	0%
76	Pressure Testing	2 days	Mon 3/16/26	Tue 3/17/26	0%
77	Get Approval from Fire Department and Public	1 day	Wed 3/18/26	Wed 3/18/26	0%
78	**Site Paving**	**5 wks**	**Tue 2/24/26**	**Mon 3/30/26**	**0%**
79	Paving Contractor Mobilization	1 day	Mon 3/23/26	Mon 3/23/26	0%
80	Concrete Fire Lane Paving	3 days	Tue 3/24/26	Thu 3/26/26	0%
81	Concrete Parking Paving	2 days	Fri 3/27/26	Mon 3/30/26	0%
82	Concrete Pour Back for the Utility Tie-in	2 days	Tue 2/24/26	Wed 2/25/26	0%
83	**Public Street Work | Buddy Hayes Street**	**7 wks**	**Fri 2/27/26**	**Thu 4/16/26**	**0%**
84	Saw Cut and Demo	2 days	Fri 2/27/26	Mon 3/2/26	0%
85	12" Water line crossings and Connect with Kro	1 wk	Tue 3/3/26	Mon 3/9/26	0%
86	Site Excavation Cut to Fill	3 days	Tue 3/10/26	Thu 3/12/26	0%
87	8" Lime Stabilization	2 wks	Fri 3/13/26	Thu 3/26/26	0%
88	Scarify and Recompact Pavement Subgrade	4 days	Mon 3/23/26	Thu 3/26/26	0%
89	Blue Top and Proof Roll	2 days	Fri 3/27/26	Mon 3/30/26	0%
90	Concrete Paving | Buddy Hayes	2 days	Wed 4/1/26	Thu 4/2/26	0%
91	Asphalt Paving | Buddy Hayes	2 days	Wed 4/8/26	Thu 4/9/26	0%
92	Pavement Markings	2 days	Wed 4/15/26	Thu 4/16/26	0%
93	**Site Electrical**	**1.4 wks**	**Fri 3/6/26**	**Mon 3/16/26**	**0%**
94	Electrical Primary by GCEC	4 days	Fri 3/6/26	Wed 3/11/26	0%
95	Electrical Secondry	3 days	Thu 3/12/26	Mon 3/16/26	0%
96	**Landscape and Irrigation**	**3.5 wks**	**Mon 8/10/26**	**Wed 9/2/26**	**0%**
97	Irrigation	2 wks	Mon 8/10/26	Mon 8/24/26	0%
98	Landscape	1.5 wks	Mon 8/24/26	Wed 9/2/26	0%
99	**Site Amenities**	**31.9 wks**	**Thu 2/5/26**	**Wed 9/16/26**	**0%**
100	Retaining Wall | Permit and Installation	1 wk	Thu 2/5/26	Thu 2/12/26	0%
101	7 FT Tall Screening Wall	2 wks	Thu 3/12/26	Thu 3/26/26	0%
102	Light Bollard, Keypad Bollard	3 days	Thu 9/3/26	Mon 9/7/26	0%
103	Wrought Iron Fence	1 wk	Thu 9/3/26	Wed 9/9/26	0%
104	Sliding Gate	1 wk	Thu 9/10/26	Wed 9/16/26	0%
105	Swing Arm Gate	4 days	Thu 9/10/26	Tue 9/15/26	0%
106	**Building Work**	**42.8 wks**	**Mon 2/2/26**	**Thu 11/26/26**	**0%**
107	**Building A**	**42.8 wks**	**Mon 2/2/26**	**Thu 11/26/26**	**0%**
108	**Concrete | Building A**	**17.9 wks**	**Mon 2/2/26**	**Fri 6/5/26**	**0%**
109	**Slab on Grade | Building A**	**1.8 wks**	**Mon 2/2/26**	**Thu 2/12/26**	**100%**
110	Form Board installation	2 days	Thu 2/5/26	Fri 2/6/26	100%
111	UG Plumbing Rough-in	3 days	Wed 2/4/26	Fri 2/6/26	100%
112	Excavation for the Footing	3 days	Mon 2/9/26	Wed 2/11/26	100%
113	Excavation for the Elevator Pit	3 days	Mon 2/2/26	Wed 2/4/26	100%
114	Pour Concrete wall for the Elevator Pit	1 day	Mon 2/9/26	Mon 2/9/26	100%
115	Elevator Pit Waterproofing	1 day	Tue 2/10/26	Tue 2/10/26	100%
116	Poly, Termite Control	2 days	Tue 2/10/26	Wed 2/11/26	100%
117	Reinforcement Steel Placement	2 days	Tue 2/10/26	Wed 2/11/26	100%
118	Pour Concrete Slab on Grade- Building A	1 day	Thu 2/12/26	Thu 2/12/26	100%
119	Saw Cut for Control Joint	0.5 days	Thu 2/12/26	Thu 2/12/26	100%
120	**Second Floor Slab on Deck | Building A**	**0.6 wks**	**Fri 5/1/26**	**Tue 5/5/26**	**0%**
121	Place Wire Mesh	2 days	Fri 5/1/26	Mon 5/4/26	0%
122	Pour Concrete Slab on Deck	1 day	Tue 5/5/26	Tue 5/5/26	0%
123	Saw Cut for Control Joint	0.5 days	Tue 5/5/26	Tue 5/5/26	0%
124	**Third Floor Slab on Deck | Building A**	**0.6 wks**	**Tue 6/2/26**	**Fri 6/5/26**	**0%**
125	Place Wire Mesh	2 days	Tue 6/2/26	Thu 6/4/26	0%
126	Pour Concrete Slab on Deck	1 day	Thu 6/4/26	Fri 6/5/26	0%
127	Saw Cut for Control Joint	1 day	Thu 6/4/26	Fri 6/5/26	0%
128	**Structural Steel Framing | Building A**	**23.1 wks**	**Mon 4/6/26**	**Mon 9/14/26**	**0%**
129	First Floor Structural Framing	3 wks	Mon 4/6/26	Fri 4/24/26	0%
130	Second Floor Deck	4 days	Mon 4/27/26	Thu 4/30/26	0%
131	Second Floor Structural Framing	2.5 wks	Mon 5/11/26	Wed 5/27/26	0%
132	Third Floor Deck	4 days	Wed 5/27/26	Tue 6/2/26	0%
133	Third Floor Structural Framing	2.5 wks	Wed 6/10/26	Fri 6/26/26	0%
134	Roof Framing and Roof Deck- Building A	1.5 wks	Mon 6/29/26	Wed 7/8/26	0%
135	Awning	2 wks	Mon 8/31/26	Mon 9/14/26	0%
136	Stair 1	6 wks	Wed 5/6/26	Tue 6/16/26	0%
137	Stair 2	6 wks	Wed 5/20/26	Tue 6/30/26	0%
138	**Exterior Wall Assembly | Building A**	**10.6 wks**	**Wed 6/17/26**	**Mon 8/31/26**	**0%**
139	Exterior Sheathing	3 wks	Wed 6/17/26	Wed 7/8/26	0%
140	Air Moisture Barrier	1 wk	Wed 7/8/26	Wed 7/15/26	0%
141	Rigid Insulation	2.5 wks	Wed 7/15/26	Fri 7/31/26	0%
142	EIFS	4 wks	Wed 7/29/26	Wed 8/26/26	0%
143	Parapet Wall Assembly	4 days	Mon 7/6/26	Fri 7/10/26	0%
144	4" Split Face CMU Masonry	3 wks	Mon 8/10/26	Mon 8/31/26	0%

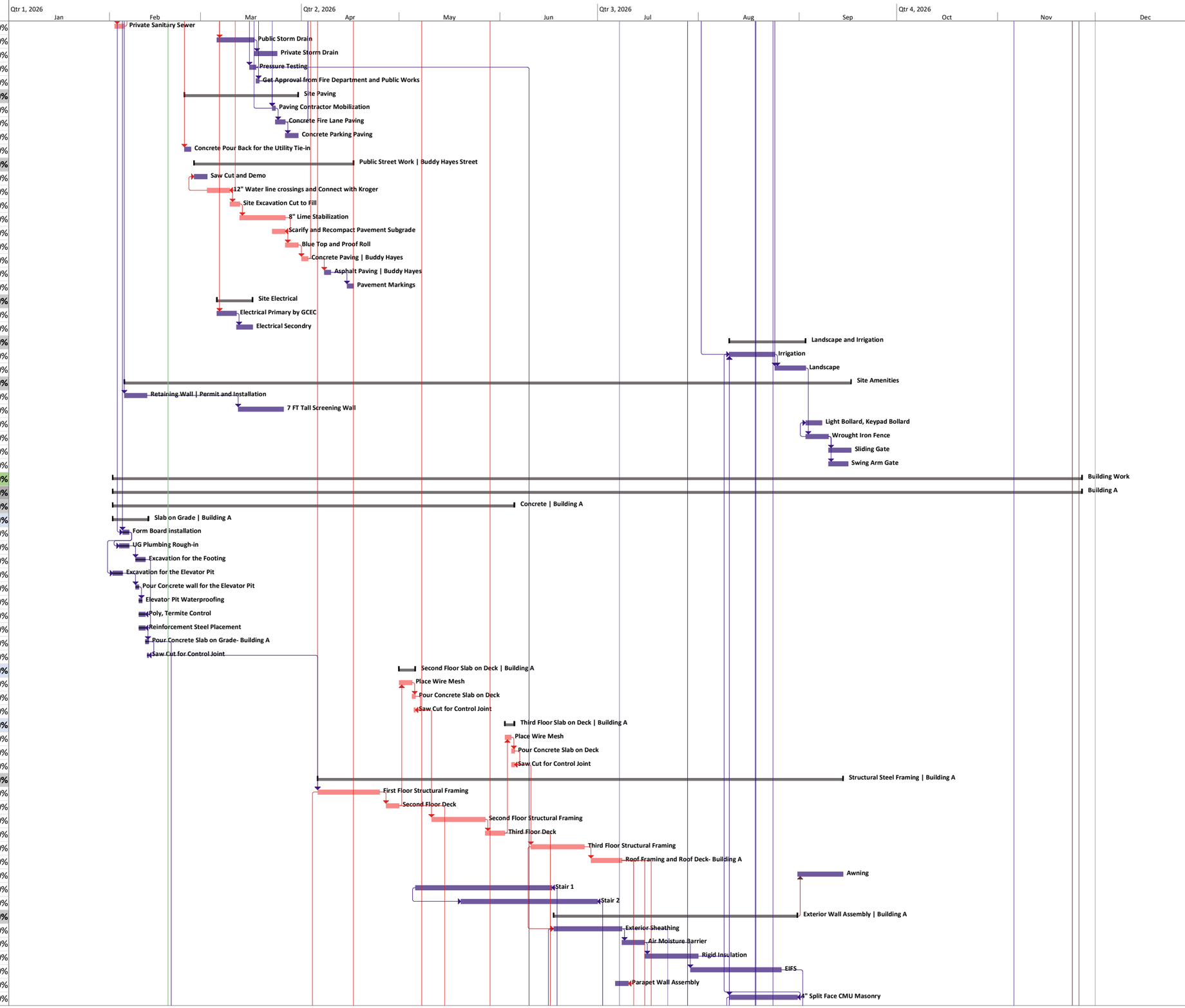

Reliable Commercial Construction
1903 Peyco Drive North, Arlington, TX 76001

Public Storage Anna

ID	Task Name	Duration	Start	Finish	% Work Complete
145	**Roof | Building A**	**3.4 wks**	**Fri 7/17/26**	**Tue 8/11/26**	**0%**
146	Roofing Insulation	1.4 wks	Fri 7/17/26	Tue 7/28/26	0%
147	TPO Roofing system	2 wks	Tue 7/28/26	Tue 8/11/26	0%
148	**Interior Wall Assembly | Building A**	**20.1 wks**	**Mon 4/6/26**	**Mon 8/24/26**	**0%**
149	Elevator CMU Wall Assembly	10 wks	Mon 4/6/26	Fri 6/12/26	0%
150	Stair CMU Wall Assembly	10 wks	Wed 4/8/26	Tue 6/16/26	0%
151	Lite-Gauge Framing | Office Area	1 wk	Wed 7/22/26	Wed 7/29/26	0%
152	Plumbing and Electrical Wall Rough-in | Offi	1 wk	Tue 8/11/26	Tue 8/18/26	0%
153	Sheathing | Office Area	4 days	Tue 8/18/26	Mon 8/24/26	0%
154	**Elevator | Building A**	**8 wks**	**Tue 8/18/26**	**Tue 10/13/26**	**0%**
155	Elevator 1	4 wks	Tue 8/18/26	Tue 9/15/26	0%
156	Elevator 2	4 wks	Tue 9/15/26	Tue 10/13/26	0%
157	Sump Pump for Elevator	2 days	Fri 10/9/26	Tue 10/13/26	0%
158	Fire Alarm and Electrical for Elevator	2 days	Fri 10/9/26	Tue 10/13/26	0%
159	**Fire Supression | Building A**	**12.3 wks**	**Fri 5/15/26**	**Mon 8/10/26**	**0%**
160	Fire Sprinkler | First Floor	3 wks	Fri 5/15/26	Thu 6/4/26	0%
161	Fire Sprinkler | Second Floor	3 wks	Tue 6/16/26	Tue 7/7/26	0%
162	Fire Sprinkler | Third Floor	3 wks	Wed 7/15/26	Wed 8/5/26	0%
163	UG Utility Flush Test for the Riser	2 days	Wed 6/10/26	Thu 6/11/26	0%
164	Riser Room Assembly	3 days	Wed 8/5/26	Mon 8/10/26	0%
165	**Fire Alarm | Building A**	**6.6 wks**	**Tue 8/11/26**	**Fri 9/25/26**	**0%**
166	Fire Alarm rough-in First Floor	2 wks	Tue 8/11/26	Tue 8/25/26	0%
167	Fire Alarm rough-in Second Floor	2 wks	Tue 8/25/26	Tue 9/8/26	0%
168	Fire Alarm rough-in Third Floor	2 wks	Tue 9/8/26	Tue 9/22/26	0%
169	Fire Alarm Panels	3 days	Tue 9/22/26	Fri 9/25/26	0%
170	**Hallway System | Owner Furnished**	**11.5 wks**	**Tue 9/8/26**	**Thu 11/26/26**	**0%**
171	Hallway System | First Floor- Building A	2 wks	Tue 9/15/26	Tue 9/29/26	0%
172	Hallway System | Second Floor- Building A	2 wks	Tue 10/13/26	Tue 10/27/26	0%
173	Hallway System | Third Floor- Building A	2 wks	Fri 11/13/26	Thu 11/26/26	0%
174	Welded Wire Mesh | First Floor	1 wk	Tue 9/8/26	Tue 9/15/26	0%
175	Welded Wire Mesh | Second Floor	1 wk	Tue 10/6/26	Tue 10/13/26	0%
176	Welded Wire Mesh | Third Floor	1 wk	Fri 11/6/26	Thu 11/12/26	0%
177	**HVAC | Building A**	**9.4 wks**	**Tue 8/11/26**	**Thu 10/15/26**	**0%**
178	First Floor Rough-in	3 wks	Tue 8/11/26	Tue 9/1/26	0%
179	Second Floor Rough-in	3 wks	Tue 9/1/26	Tue 9/22/26	0%
180	Third Floor Rough-in	3 wks	Tue 9/22/26	Tue 10/13/26	0%
181	Set up the AHU on Three Floors	1.5 wks	Fri 10/2/26	Tue 10/13/26	0%
182	Setup the Roof Top Condenser Unit	2 days	Tue 10/13/26	Thu 10/15/26	0%
183	**Electrical | Building A**	**13.5 wks**	**Tue 8/11/26**	**Thu 11/12/26**	**0%**
184	First Floor | Conduit, running Wire	3 wks	Tue 8/11/26	Tue 9/1/26	0%
185	First Floor Lighting	1 wk	Tue 9/1/26	Tue 9/8/26	0%
186	Second Floor | Conduit, running wire	3 wks	Tue 9/8/26	Tue 9/29/26	0%
187	Second Floor Lighting	1 wk	Tue 9/29/26	Tue 10/6/26	0%
188	Third Floor | Conduit, running wire	3 wks	Tue 10/6/26	Tue 10/27/26	0%
189	Third Floor Lighting	1.5 wks	Tue 10/27/26	Thu 11/5/26	0%
190	Gear Installation and Electrical Riser Assemb	1 wk	Fri 11/6/26	Thu 11/12/26	0%
191	Exterior Wall Packs	2 days	Thu 8/27/26	Mon 8/31/26	0%
192	**Plumbing | Building A**	**16.2 wks**	**Mon 7/6/26**	**Tue 10/27/26**	**0%**
193	Second Floor Condenser line	1 wk	Tue 10/13/26	Tue 10/20/26	0%
194	Third Floor Condenser line	1 wk	Tue 10/20/26	Tue 10/27/26	0%
195	Roof Drain	4 days	Mon 7/6/26	Fri 7/10/26	0%
196	Plumbing Bathroom Fixture	2 days	Thu 10/1/26	Mon 10/5/26	0%
197	**Opening | Building A**	**14.6 wks**	**Wed 6/17/26**	**Mon 9/28/26**	**0%**
198	HMD Frame	3 days	Wed 6/17/26	Mon 6/22/26	0%
199	HM Door and Hardware	3 days	Mon 9/21/26	Thu 9/24/26	0%
200	Glass and Glazing	1 wk	Mon 9/21/26	Mon 9/28/26	0%
201	Automatic Bi-Part Sliding Door	4 days	Tue 9/8/26	Mon 9/14/26	0%
202	**Finishout | Building A**	**5 wks**	**Mon 8/31/26**	**Mon 10/5/26**	**0%**
203	Polish Concrete Floor | Restroom and corrid	1.5 wks	Mon 8/31/26	Wed 9/9/26	0%
204	White FRP for the Rest Room	3 days	Mon 9/28/26	Thu 10/1/26	0%
205	Bathroom accessories and Signage	2 days	Thu 10/1/26	Mon 10/5/26	0%
206	Gypsum Board Ceiling and Paint | Bathroom	1 wk	Mon 9/21/26	Mon 9/28/26	0%
207	Tape, Bed and Paint the Stair Wall	1 wk	Mon 9/21/26	Mon 9/28/26	0%
208	Paint HMD	2 days	Thu 9/24/26	Mon 9/28/26	0%
209	**Punch List | Building A**	**1 wk**	**Fri 11/13/26**	**Thu 11/19/26**	**0%**
210	**Building B**	**19.9 wks**	**Thu 3/5/26**	**Wed 7/22/26**	**0%**
211	**Concrete | Building B**	**2.2 wks**	**Thu 3/5/26**	**Thu 3/19/26**	**0%**
212	**Slab on Grade | Building B**	**2.2 wks**	**Thu 3/5/26**	**Thu 3/19/26**	**0%**
213	Form Board installation	2 days	Thu 3/5/26	Fri 3/6/26	0%
214	UG Plumbing Rough-in	2 days	Mon 3/9/26	Tue 3/10/26	0%
215	Excavation for the Footing	3 days	Wed 3/11/26	Fri 3/13/26	0%
216	Poly, Termite Control	1 day	Mon 3/16/26	Mon 3/16/26	0%

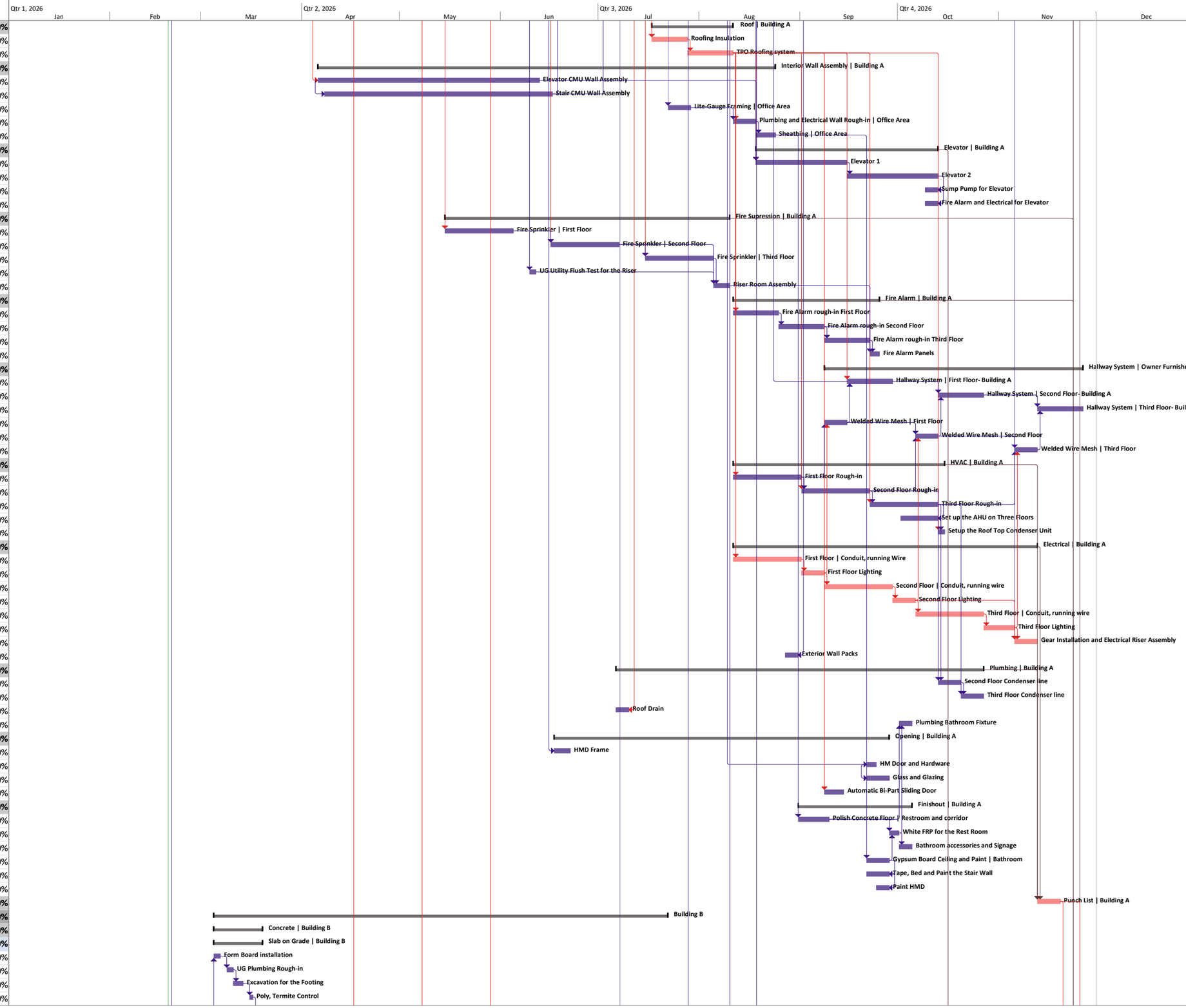

Reliable Commercial Construction
1903 Peyco Drive North, Arlington, TX 76001

Public Storage Anna

ID	Task Name	Duration	Start	Finish	% Work Complete
217	Reinforcement Steel Placement	2 days	Tue 3/17/26	Wed 3/18/26	0%
218	Pour Concrete Slab on Grade	1 day	Thu 3/19/26	Thu 3/19/26	0%
219	Saw Cut for Control Joint	0.5 days	Thu 3/19/26	Thu 3/19/26	0%
220	**Structural Steel Framing | Building B**	**2.5 wks**	**Fri 4/17/26**	**Tue 5/5/26**	**0%**
221	First Floor Structural Framing	1 wk	Fri 4/17/26	Thu 4/23/26	0%
222	Roof Framing and Roof Deck	1.5 wks	Fri 4/24/26	Tue 5/5/26	0%
223	**Exterior Wall Assembly | Building B**	**3 wks**	**Fri 3/27/26**	**Thu 4/16/26**	**0%**
224	8" CMU Masonry	3 wks	Fri 3/27/26	Thu 4/16/26	0%
225	**Roof | Building B**	**3.4 wks**	**Thu 5/14/26**	**Mon 6/8/26**	**0%**
226	Roofing Insulation	1.4 wks	Thu 5/14/26	Mon 5/25/26	0%
227	Standing Seam Metal Roof	2 wks	Mon 5/25/26	Mon 6/8/26	0%
228	**Interior Wall Assembly | Building B**	**2 wks**	**Mon 6/8/26**	**Mon 6/22/26**	**0%**
229	Fire Riser Room Assembly	2 wks	Mon 6/8/26	Mon 6/22/26	0%
230	**Fire Supression | Building B**	**2.1 wks**	**Mon 6/8/26**	**Mon 6/22/26**	**0%**
231	Fire Sprinkler | Dry System	1.5 wks	Mon 6/8/26	Wed 6/17/26	0%
232	Riser Room Assembly	3 days	Thu 6/18/26	Mon 6/22/26	0%
233	**Fire Alarm | Building B**	**2.7 wks**	**Mon 6/8/26**	**Thu 6/25/26**	**0%**
234	Fire Alarm rough-in First Floor	2 wks	Mon 6/8/26	Mon 6/22/26	0%
235	Fire Alarm Panels	3 days	Tue 6/23/26	Thu 6/25/26	0%
236	**Hallway System | Owner Furnished**	**3 wks**	**Wed 7/1/26**	**Wed 7/22/26**	**0%**
237	Hallway System | First Floor	2 wks	Wed 7/8/26	Wed 7/22/26	0%
238	Welded Wire Mesh | First Floor	1 wk	Wed 7/1/26	Wed 7/8/26	0%
239	**HVAC | Building B**	**0.4 wks**	**Mon 6/29/26**	**Wed 7/1/26**	**0%**
240	Riser Room Heater	2 days	Mon 6/29/26	Wed 7/1/26	0%
241	**Electrical | Building B**	**3 wks**	**Thu 6/11/26**	**Thu 7/2/26**	**0%**
242	First Floor | Conduit, running Wire	1 wk	Thu 6/11/26	Thu 6/18/26	0%
243	First Floor Lighting	1 wk	Thu 6/18/26	Thu 6/25/26	0%
244	Gear Installation and Electrical Riser Assemb	1 wk	Thu 6/25/26	Thu 7/2/26	0%
245	Exterior Wall Packs	2 days	Thu 6/18/26	Mon 6/22/26	0%
246	**Plumbing | Building B**	**0.2 wks**	**Wed 5/6/26**	**Thu 5/7/26**	**0%**
247	Roof Drain	1 day	Wed 5/6/26	Thu 5/7/26	0%
248	**Opening | Building B**	**10.5 wks**	**Tue 3/31/26**	**Thu 6/11/26**	**0%**
249	HMD Frame	3 days	Tue 3/31/26	Thu 4/2/26	0%
250	HM Door and Hardware	3 days	Mon 6/8/26	Thu 6/11/26	0%
251	**Punch List | Building B**	**1 wk**	**Thu 7/2/26**	**Thu 7/9/26**	**0%**
252	**Building C**	**24.7 wks**	**Fri 2/20/26**	**Wed 8/12/26**	**0%**
253	**Concrete | Building C**	**5.2 wks**	**Fri 2/20/26**	**Fri 3/27/26**	**0%**
254	**Slab on Grade | Building C**	**5.2 wks**	**Fri 2/20/26**	**Fri 3/27/26**	**0%**
255	Form Board installation	2 days	Fri 2/20/26	Mon 2/23/26	0%
256	UG Plumbing Rough-in	2 days	Tue 2/24/26	Wed 2/25/26	0%
257	Excavation for the Footing	3 days	Thu 3/19/26	Mon 3/23/26	0%
258	Poly, Termite Control	1 day	Tue 3/24/26	Tue 3/24/26	0%
259	Reinforcement Steel Placement	2 days	Wed 3/25/26	Thu 3/26/26	0%
260	Pour Concrete Slab on Grade	1 day	Fri 3/27/26	Fri 3/27/26	0%
261	Saw Cut for Control Joint	0.5 days	Fri 3/27/26	Fri 3/27/26	0%
262	**Structural Steel Framing | Building C**	**2.5 wks**	**Fri 5/8/26**	**Tue 5/26/26**	**0%**
263	First Floor Structural Framing	1 wk	Fri 5/8/26	Thu 5/14/26	0%
264	Roof Framing and Roof Deck	1.5 wks	Fri 5/15/26	Tue 5/26/26	0%
265	**Exterior Wall Assembly | Building C**	**3 wks**	**Fri 4/17/26**	**Thu 5/7/26**	**0%**
266	8" CMU Masonry	3 wks	Fri 4/17/26	Thu 5/7/26	0%
267	**Roof | Building C**	**3.4 wks**	**Thu 6/4/26**	**Mon 6/29/26**	**0%**
268	Roofing Insulation	1.4 wks	Thu 6/4/26	Mon 6/15/26	0%
269	Standing Seam Metal Roof	2 wks	Mon 6/15/26	Mon 6/29/26	0%
270	**Interior Wall Assembly | Building C**	**2 wks**	**Mon 6/29/26**	**Mon 7/13/26**	**0%**
271	Fire Riser Room Assembly	2 wks	Mon 6/29/26	Mon 7/13/26	0%
272	**Fire Supression | Building C**	**2.1 wks**	**Mon 6/29/26**	**Mon 7/13/26**	**0%**
273	Fire Sprinkler | Dry System	1.5 wks	Mon 6/29/26	Wed 7/8/26	0%
274	Riser Room Assembly	3 days	Thu 7/9/26	Mon 7/13/26	0%
275	**Fire Alarm | Building C**	**2.7 wks**	**Mon 6/29/26**	**Thu 7/16/26**	**0%**
276	Fire Alarm rough-in First Floor	2 wks	Mon 6/29/26	Mon 7/13/26	0%
277	Fire Alarm Panels	3 days	Tue 7/14/26	Thu 7/16/26	0%
278	**Hallway System | Owner Furnished**	**3 wks**	**Wed 7/22/26**	**Wed 8/12/26**	**0%**
279	Hallway System | First Floor	2 wks	Wed 7/29/26	Wed 8/12/26	0%
280	Welded Wire Mesh | First Floor	1 wk	Wed 7/22/26	Wed 7/29/26	0%
281	**HVAC | Building C**	**0.4 wks**	**Mon 7/20/26**	**Wed 7/22/26**	**0%**
282	Riser Room Heater	2 days	Mon 7/20/26	Wed 7/22/26	0%
283	**Electrical | Building C**	**3 wks**	**Thu 7/2/26**	**Thu 7/23/26**	**0%**
284	First Floor | Conduit, running Wire	1 wk	Thu 7/2/26	Thu 7/9/26	0%
285	First Floor Lighting	1 wk	Thu 7/9/26	Thu 7/16/26	0%
286	Gear Installation and Electrical Riser Assemb	1 wk	Thu 7/16/26	Thu 7/23/26	0%
287	Exterior Wall Packs	2 days	Thu 7/9/26	Mon 7/13/26	0%
288	**Plumbing | Building C**	**0.2 wks**	**Wed 5/27/26**	**Thu 5/28/26**	**0%**

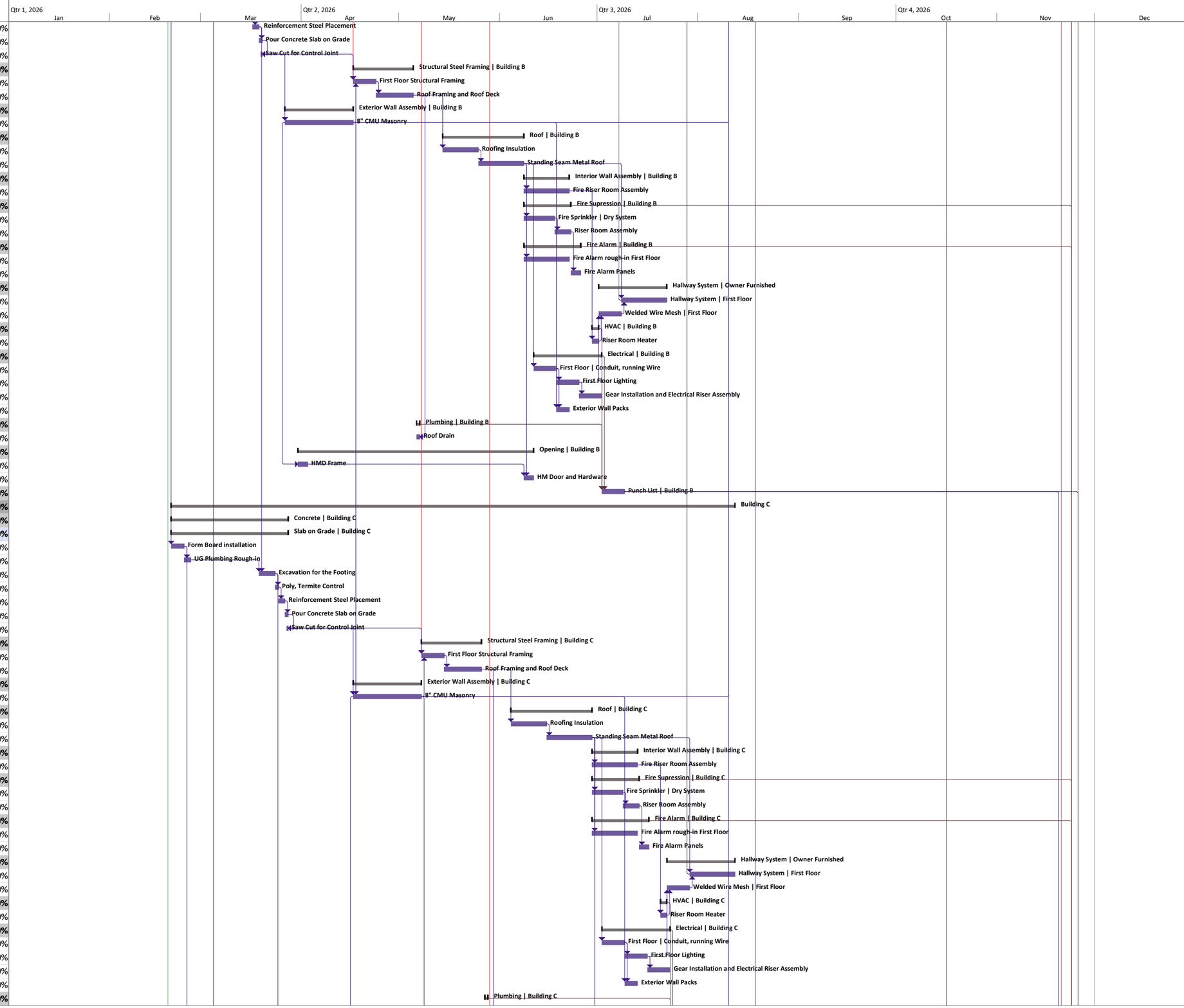

Reliable Commercial Construction
1903 Peyco Drive North, Arlington, TX 76001

Public Storage Anna

ID	Task Name	Duration	Start	Finish	% Work Complete
289	Roof Drain	1 day	Wed 5/27/26	Thu 5/28/26	0%
290	**Opening | Building C**	**10.5 wks**	**Tue 4/21/26**	**Thu 7/2/26**	**0%**
291	HMD Frame	3 days	Tue 4/21/26	Thu 4/23/26	0%
292	HM Door and Hardware	3 days	Mon 6/29/26	Thu 7/2/26	0%
293	**Punch List | Building C**	**1 wk**	**Thu 7/23/26**	**Thu 7/30/26**	**0%**
294	**Building D**	**27.3 wks**	**Tue 2/24/26**	**Wed 9/2/26**	**0%**
295	**Concrete | Building D**	**5.4 wks**	**Tue 2/24/26**	**Wed 4/1/26**	**0%**
296	**Slab on Grade | Building D**	**5.4 wks**	**Tue 2/24/26**	**Wed 4/1/26**	**0%**
297	Form Board installation	2 days	Tue 2/24/26	Wed 2/25/26	0%
298	UG Plumbing Rough-in	2 days	Thu 2/26/26	Fri 2/27/26	0%
299	Excavation for the Footing	3 days	Tue 3/24/26	Thu 3/26/26	0%
300	Poly, Termite Control	1 day	Fri 3/27/26	Fri 3/27/26	0%
301	Reinforcement Steel Placement	2 days	Mon 3/30/26	Tue 3/31/26	0%
302	Pour Concrete Slab on Grade	1 day	Wed 4/1/26	Wed 4/1/26	0%
303	Saw Cut for Control Joint	0.5 days	Wed 4/1/26	Wed 4/1/26	0%
304	**Structural Steel Framing | Building D**	**2.5 wks**	**Fri 5/29/26**	**Tue 6/16/26**	**0%**
305	First Floor Structural Framing	1 wk	Fri 5/29/26	Thu 6/4/26	0%
306	Roof Framing and Roof Deck	1.5 wks	Fri 6/5/26	Tue 6/16/26	0%
307	**Exterior Wall Assembly | Building D**	**3 wks**	**Fri 5/8/26**	**Thu 5/28/26**	**0%**
308	8" CMU Masonry	3 wks	Fri 5/8/26	Thu 5/28/26	0%
309	**Roof | Building D**	**3.4 wks**	**Thu 6/25/26**	**Mon 7/20/26**	**0%**
310	Roofing Insulation	1.4 wks	Thu 6/25/26	Mon 7/6/26	0%
311	Standing Seam Metal Roof	2 wks	Mon 7/6/26	Mon 7/20/26	0%
312	**Interior Wall Assembly | Building D**	**2 wks**	**Mon 7/20/26**	**Mon 8/3/26**	**0%**
313	Fire Riser Room Assembly	2 wks	Mon 7/20/26	Mon 8/3/26	0%
314	**Fire Supression | Building D**	**2.1 wks**	**Mon 7/20/26**	**Mon 8/3/26**	**0%**
315	Fire Sprinkler | Dry System	1.5 wks	Mon 7/20/26	Wed 7/29/26	0%
316	Riser Room Assembly	3 days	Thu 7/30/26	Mon 8/3/26	0%
317	**Fire Alarm | Building D**	**2.7 wks**	**Mon 7/20/26**	**Thu 8/6/26**	**0%**
318	Fire Alarm rough-in First Floor	2 wks	Mon 7/20/26	Mon 8/3/26	0%
319	Fire Alarm Panels	3 days	Tue 8/4/26	Thu 8/6/26	0%
320	**Hallway System | Owner Furnished**	**3 wks**	**Wed 8/12/26**	**Wed 9/2/26**	**0%**
321	Hallway System | First Floor	2 wks	Wed 8/19/26	Wed 9/2/26	0%
322	Welded Wire Mesh | First Floor	1 wk	Wed 8/12/26	Wed 8/19/26	0%
323	**HVAC | Building D**	**0.4 wks**	**Mon 8/10/26**	**Wed 8/12/26**	**0%**
324	Riser Room Heater	2 days	Mon 8/10/26	Wed 8/12/26	0%
325	**Electrical | Building D**	**3 wks**	**Thu 7/23/26**	**Thu 8/13/26**	**0%**
326	First Floor | Conduit, running Wire	1 wk	Thu 7/23/26	Thu 7/30/26	0%
327	First Floor Lighting	1 wk	Thu 7/30/26	Thu 8/6/26	0%
328	Gear Installation and Electrical Riser Assemb	1 wk	Thu 8/6/26	Thu 8/13/26	0%
329	Exterior Wall Packs	2 days	Thu 7/30/26	Mon 8/3/26	0%
330	**Plumbing | Building D**	**0.2 wks**	**Wed 6/17/26**	**Thu 6/18/26**	**0%**
331	Roof Drain	1 day	Wed 6/17/26	Thu 6/18/26	0%
332	**Opening | Building D**	**10.5 wks**	**Tue 5/12/26**	**Thu 7/23/26**	**0%**
333	HMD Frame	3 days	Tue 5/12/26	Thu 5/14/26	0%
334	HM Door and Hardware	3 days	Mon 7/20/26	Thu 7/23/26	0%
335	**Punch List | Building D**	**1 wk**	**Thu 8/13/26**	**Thu 8/20/26**	**0%**
336	Elevator State Inspection	2 days	Fri 10/16/26	Tue 10/20/26	0%
337	MEP Final Inspection	2 days	Fri 11/20/26	Mon 11/23/26	0%
338	Fire Final Inspection	2 days	Tue 11/24/26	Wed 11/25/26	0%
339	Engineering Final Inspection	2 days	Thu 11/26/26	Fri 11/27/26	0%
340	Building Final Inspection	1 day	Mon 11/30/26	Mon 11/30/26	0%
341	TCO/CO	0 days	Mon 11/30/26	Mon 11/30/26	0%
342					0%
343	Weather Day Log				0%
344	Contractor has included 20 Weatherdays in this schedule from 01.05.2026 - 11.30.2026	20 days			0%
345	**Januray 2026 - 7 Days**	**1.4 wks**	**Fri 1/23/26**	**Sat 1/31/26**	**100%**
346	01.23.2026 - Freezing Rain	1 day	Fri 1/23/26	Fri 1/23/26	100%
347	01.26.2026 - Snow	1 day	Mon 1/26/26	Mon 1/26/26	100%
348	01.27.2026 - Snow	1 day	Tue 1/27/26	Tue 1/27/26	100%
349	01.28.2026 - Ice	1 day	Wed 1/28/26	Wed 1/28/26	100%
350	01.29.2026 - Ice	1 day	Thu 1/29/26	Thu 1/29/26	100%
351	01.30.2026 - Ice	1 day	Fri 1/30/26	Fri 1/30/26	100%
352	01.31.2026 - Freezing	1 day	Sat 1/31/26	Sat 1/31/26	100%
353	**February 2026**	**2 wks**	**Tue 2/3/26**	**Mon 2/16/26**	**100%**
354	02.03.2026 - Muddy	1 day	Tue 2/3/26	Tue 2/3/26	100%
355	02.16.2026 - Water Ponding and Muddy	1 day	Mon 2/16/26	Mon 2/16/26	100%
356	**Delay Log**	**0.8 wks**	**Tue 1/6/26**	**Fri 1/9/26**	**100%**
357	Material Testing Lab	4 days	Tue 1/6/26	Fri 1/9/26	100%

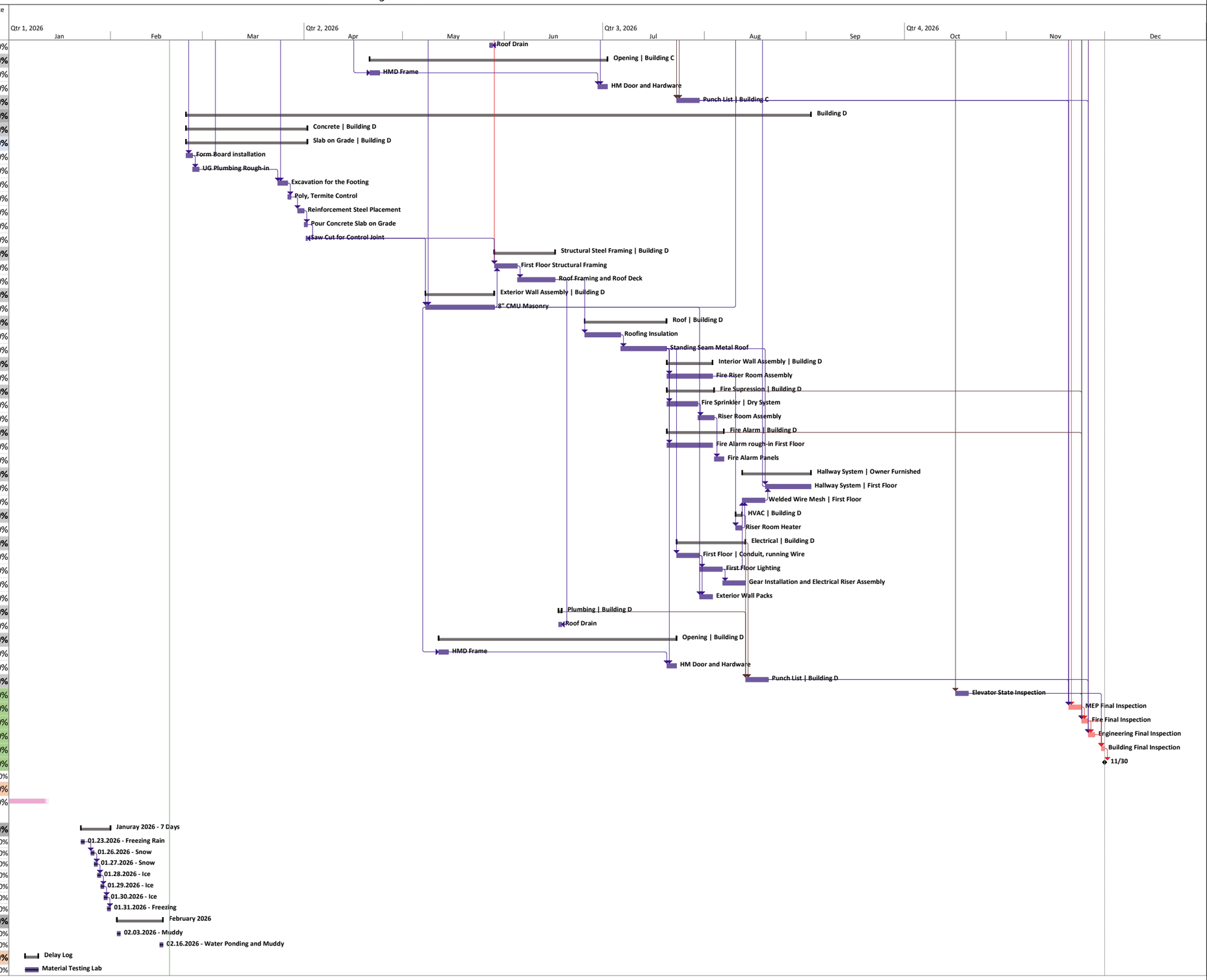

Reliable Commercial Construction
1903 Peyco Drive North, Arlington, TX 76001