Activity ID	Activity Name	Remaining Duration	Schedule % Complete	Start	Finish	Total Float
CO25103 - Colorada Springs - Marksheffel & Barnes Rd (solar)(CAN) (CLO) - TBA - 2026.01.:		25	0%	18-Jul-24A	05-Mar-26	0
Project Summary		22	0%	18-Jul-24A	02-Mar-26	3
Contract Milestones		7	0%	18-Jul-24A	02-Mar-26	3
33172	Proposals/Bids Due	0	100%	18-Jul-24A		
33182	Interviews	0	100%	22-Jul-24A		
33192	Award Contract	0	100%	26-Jul-24A		
NTP	Initial Notice to Proceed - Site Not in Compliance Per Contract	0	100%	14-Jan-25A		
SC	Project SC - Before Weather Impacts	0	0%	20-Feb-26		-16
PSC	Project Substantially Complete - After Weather Impacts	0	0%		02-Mar-26*	-16
PSC0002	Project Open	0	0%		02-Mar-26	3
Construction Milestones		11	0%	21-Jan-25A	13-Feb-26	14
1004	Permit Approved	0	100%	21-Jan-25A		
1005	Start Construction	0	100%		22-Jan-25A	
1007	Start of Foundations	0	100%		17-Mar-25A	
1008	Start of Elevated Structure	0	100%		07-May-25A	
1012	Stair Cores Complete to Roof	0	100%		30-May-25A	
1010	Structure Complete	0	100%		30-Jan-26	15
1016	Building Dry In	0	100%		30-Jan-26	6
1020	DAS Room Completion	5	100%	30-Jan-26	05-Feb-26	10
1015	Exterior Work Complete	0	100%		13-Feb-26	4
Schedule Impacts		22	0%	14-Jan-25A	02-Mar-26	3
Weather Delays		7	0%	19-Mar-25A	02-Mar-26	3
36286	Weather Delay 3/19/2025	0	100%	19-Mar-25A	19-Mar-25A	
cmu	Weather Delay 5/6/2025	0	100%	06-May-25A	06-May-25A	
A1210	Weather Delay 8/25/2025 - 8/29/2025	0	100%	25-Aug-25A	29-Aug-25A	
1027	Contract Weather Days - 10 Days	7	0%	20-Feb-26	02-Mar-26	-16
Project Impacts		9	0%	14-Jan-25A	11-Feb-26	16
Owner Added Scope Impacts		0	0%	14-Jan-25A	11-Jun-25A	
Pond Construction By Owner		0	0%	20-Jan-25A	11-Jun-25A	
35668	Pond Construction Per Owner	0	100%	20-Jan-25A	05-Mar-25A	
35686	Pond Contractor Permit Pulled	0	100%	06-Mar-25A	06-Mar-25A	
35676	North Pond Retaining Wall Completed by Owner	0	100%	07-Mar-25A	11-Jun-25A	
BMP Installation and Certification By Owner		0	0%	20-Jan-25A	12-Feb-25A	
35706	Repair and Install BMPS By Owner (not completed by owner)	0	100%	20-Jan-25A	12-Feb-25A	
CSU Scheduling Impact		0	0%	07-Apr-25A	02-May-25A	
35708	CSU Domestic Tap Installation	0	100%	07-Apr-25A	02-May-25A	
Impacts Correspondence		0	0%	14-Jan-25A	30-Jan-25A	
35926	W.E.O. Notification of Delayed Mobilization Due to Weather	0	100%	14-Jan-25A	14-Jan-25A	
35946	Initial NTP From Owner	0	100%	14-Jan-25A	14-Jan-25A	
35956	W.E.O. Notification of Site Condition Impacting start of work	0	100%	22-Jan-25A	22-Jan-25A	
35966	W.E.O. Notification of Continued Site Impacts	0	100%	28-Jan-25A	28-Jan-25A	
35976	W.E.O. Notification of Erosion Control and Pond Work Impacts	0	100%	30-Jan-25A	30-Jan-25A	
Owner Over-Ex and Pad Certification By Owner		0	0%	16-Jan-25A	16-Jan-25A	
35726	Owner Over-Ex Complete and Pad Certification Email	0	100%	16-Jan-25A	16-Jan-25A	
Design Impacts		9	0%	13-Mar-25A	11-Feb-26	16
Bulletin #3		0	0%	13-Mar-25A	24-Apr-25A	
36047	Delivery of Bulletin #3 with South Footer Structural	0	100%	13-Mar-25A	13-Mar-25A	
Structural Design Changes		0	0%	14-Mar-25A	24-Apr-25A	
36056	Revised Rebar Shop Submittal (Added and Revised Footers)	0	100%	14-Mar-25A	27-Mar-25A	
36076	Revised Structural Steel Submittal (Columns and Canopy Connection)	0	100%	14-Mar-25A	10-Apr-25A	
36057	Design Review Rebar Shop Revision	0	100%	01-Apr-25A	08-Apr-25A	
36067	Design Review Steel Submittal	0	100%	11-Apr-25A	24-Apr-25A	
36058	Structural Steel Embed Procurement	0	100%	11-Apr-25A	17-Apr-25A	
Machine Room		0	0%	06-Nov-25A	20-Nov-25A	
Machine Room Redesign		0	0%	06-Nov-25A	20-Nov-25A	
37156	Delay- Machine Room RFI - Work stopped (includes RBD review)	0	100%	06-Nov-25A	20-Nov-25A	
Delay Trash Enclosure Gates		9	0%	16-Jan-26A	11-Feb-26	4
A1220	RFI 94 - Trash Enclosure Gate Delay w/ Shops and Procurement	9	0%	16-Jan-26A	11-Feb-26	4
Pre-Construciton		0	0%	26-Jul-24A	28-Jan-26A	
Procurement		0	0%	26-Jul-24A	28-Jan-26A	
34952	Contracting of Early Trades	0	100%	26-Jul-24A	28-Jan-25A	
32922	Electric Room MDP	0	100%	16-Aug-24A	29-Oct-25A	
34992	Owner's Enabling Contract Work	0	100%	26-Aug-24A	13-Jan-25A	
32912	Elevator (By Owner)	0	100%	29-Aug-24A	28-Jan-26A	
Additional Scope Per Owner - Required For Project Start		0	0%	03-Feb-25A	17-Mar-25A	
W.E. O'Neil BMP Install and Permitting - Owner Approved		0	0%	13-Feb-25A	17-Mar-25A	
35846	Owner Approval/Direction To Install Stormwater BMP's (OAC Meeting)	0	100%	13-Feb-25A	13-Feb-25A	
35856	W.E. O'neil Subcontractor Agreements	0	100%	14-Feb-25A	24-Feb-25A	
35876	BMP Install	0	100%	25-Feb-25A	27-Feb-25A	
35886	CSU Stormwater Permitting	0	100%	25-Feb-25A	14-Mar-25A	
35866	CSU Stormwater Inspection	0	100%		17-Mar-25A	

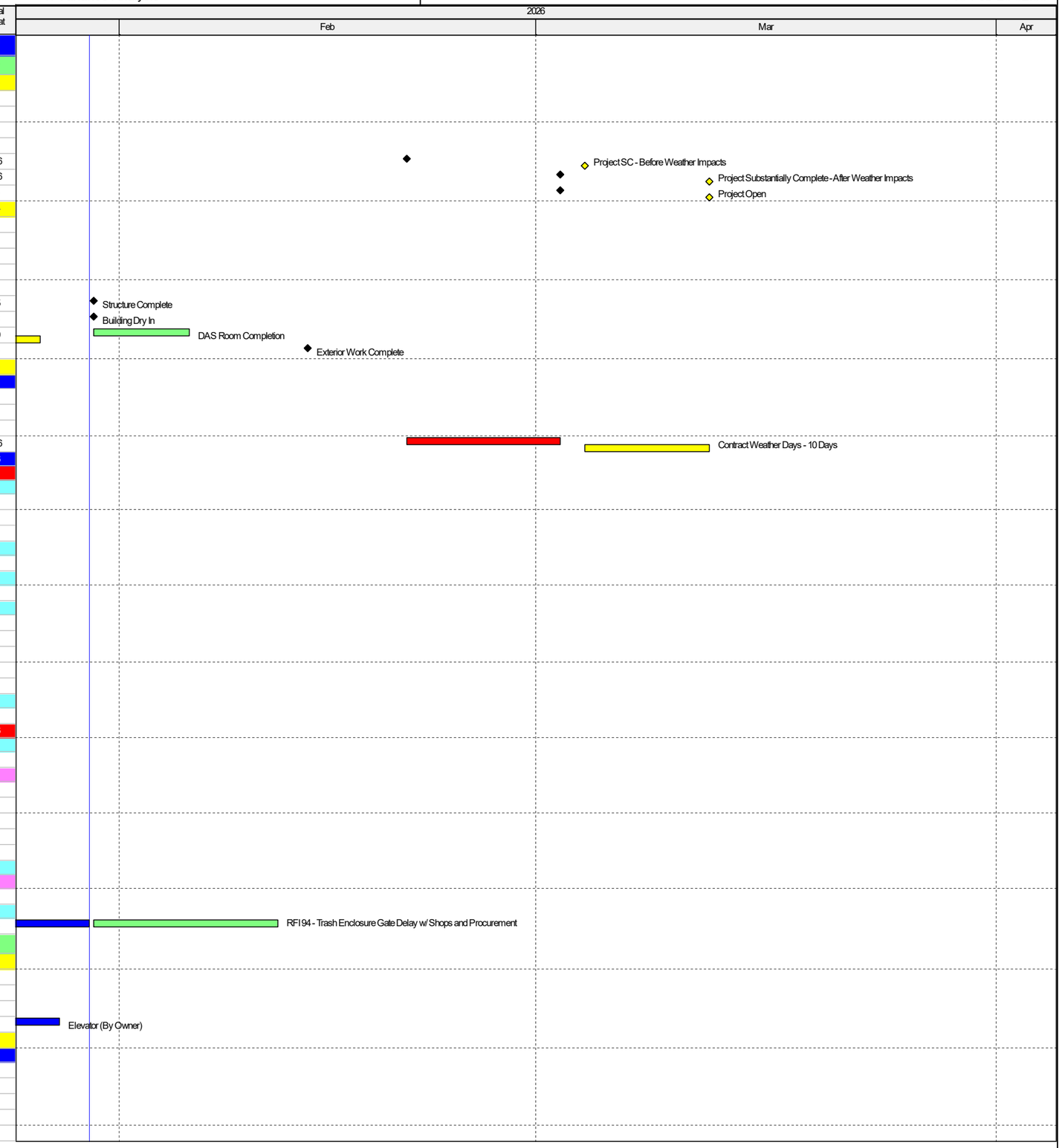

Project Baseline Bar | Remaining Work | Baseline Milestone
Actual Work | Critical Remaining Work | Milestone

TASK filter: All Activities

© Oracle Corporation

Activity ID	Activity Name	Remaining Duration	Schedule % Complete	Start	Finish	Total Float
W.E. O'Neil Site Prep - Owner Approved		0	0%	03-Feb-25A	20-Feb-25A	
35906	Owner Approval/Direction to Grade Site Per GEC (Email - 2/3)	0	100%	03-Feb-25A	03-Feb-25A	
35896	Grading per GEC Plan	0	100%	05-Feb-25A	10-Feb-25A	
35986	Cold Weather Delay (High below freezing)	0	100%	11-Feb-25A	14-Feb-25A	
35996	Grading Per GEC Plan Continued	0	100%	17-Feb-25A	17-Feb-25A	
36006	Cold Weather Delay (High Below Freezing	0	100%	18-Feb-25A	19-Feb-25A	
36016	Grading Per GEC Plan Continued	0	100%	20-Feb-25A	20-Feb-25A	
Construction		25	0%	22-Jan-25A	05-Mar-26	0
Mobilization		0	0%	22-Jan-25A	28-Jan-25A	
32932	Mobilization and Survey	0	100%	22-Jan-25A	28-Jan-25A	
Site Development		2	0%	17-Feb-25A	13-Feb-26	14
Site Infrastructure		0	0%	25-Mar-25A	19-Sep-25A	
35273	Install Sewer	0	100%	25-Mar-25A	04-Apr-25A	
33103	Install Fire Connection	0	100%	07-Apr-25A	11-Apr-25A	
33113	Install Fire Connection	0	100%	21-Apr-25A	23-Apr-25A	
33093	Sewer Camera and Final Connection	0	100%	25-Apr-25A	29-Apr-25A	
36736	Discovered unmarked gas, city tap rescheduled	0	100%	05-May-25A	06-Jun-25A	
36746	Install Domestic Water (City Install Domestic Tap - 5/2)	0	100%	06-Jun-25A	08-Jul-25A	
33092	Install Domestic Water (City Install Domestic Tap - 5/2)	0	100%	06-Jun-25A	06-Jun-25A	
33102	Install Storm Main (Pond to STA: 2+42.32)	0	100%	04-Aug-25A	08-Aug-25A	
1050	Install Storm Secondary	0	100%	15-Aug-25A	19-Sep-25A	
Site Civil		0	0%	17-Feb-25A	11-Dec-25A	
1053	Electrical Main Conduit and Transformer Prep (PRECONSTRUCTION)	0	100%	17-Feb-25A	17-Feb-25A	
1055	CSU Electrical Inspection	0	100%	18-Feb-25A	18-Feb-25A	
35433	Electrical Trench Backfill and Recompaction	0	100%	19-Feb-25A	20-Feb-25A	
1054	Transformer Installation (By CSU - Lead Time Scheduling Included)	0	100%	21-Feb-25A	11-Mar-25A	
36666	CSU Meter Install (start of temp power)	0	100%	12-Mar-25A	28-Mar-25A	
35283	Electrical Main to Building	0	100%	02-Dec-25A	11-Dec-25A	
Paving		2	0%	12-Sep-25A	13-Feb-26	14
35363	Survey - Grid Line K, South	0	100%	12-Sep-25A	12-Sep-25A	
35393	Survey - Grid Line K, North	0	100%	12-Sep-25A	12-Sep-25A	
1180	Irrigation sleeving	0	100%	18-Sep-25A	18-Sep-25A	
35313	Survey - Trash Enclosure	0	100%	19-Sep-25A	19-Sep-25A	
35323	Excavate - Trash Enclosure	0	100%	19-Sep-25A	19-Sep-25A	
35413	FRPS Curb, Gutter - Grid Line K, North	0	100%	22-Sep-25A	23-Sep-25A	
35333	FRPS Footer - Trash Enclosure	0	100%	23-Sep-25A	24-Sep-25A	
35383	FRPS Curb and gutter - Grid Line K, South	0	100%	23-Sep-25A	23-Sep-25A	
35343	FRPS Stem Wall - Trash Enclosure	0	100%	24-Sep-25A	25-Sep-25A	
35373	Finish Grade - Grid Line K, South	0	100%	25-Sep-25A	10-Oct-25A	
35403	Finish Grade - Grid Line K, North	0	100%	25-Sep-25A	10-Oct-25A	
35353	Backfill and compact - Trash Enclosure	0	100%	26-Sep-25A	26-Sep-25A	
35384	FRPS Sidewalk - Grid Line K, South	0	100%	29-Sep-25A	30-Sep-25A	
35414	FRPS Sidewalk and Ballards - Grid Line K, North	0	100%	30-Sep-25A	01-Oct-25A	
35443	FRPS Trash Enclosure Slab	0	100%	07-Oct-25A	09-Oct-25A	
36026	Asphalt Btm and Top	0	100%	13-Oct-25A	16-Oct-25A	
35344	Trash Enclosure Masonry	0	100%	10-Nov-25A	19-Dec-25A	
1130	Trash Enclosure Gates	2	100%	12-Feb-26	13-Feb-26	4
Foundation		0	0%	17-Mar-25A	07-Jul-25A	
35012	Excavate Footers	0	100%	17-Mar-25A	19-Mar-25A	
35022	Excavate Footers	0	100%	20-Mar-25A	24-Mar-25A	
35003	FRPS All Grade Beams and Footers	0	100%	24-Mar-25A	28-Mar-25A	
35004	FRPS Stem Walls	0	100%	27-Mar-25A	11-Apr-25A	
35263	Underground Plumbing Excavate, Install and Inspect	0	100%	31-Mar-25A	04-Apr-25A	
35493	Fire Sprinkler Riser Excavate, Install and Inspect (delayed start due to accessibility)	0	100%	04-Apr-25A	07-Apr-25A	
35023	Foundation Dampproof and Insulation - East, North and West	0	100%	07-Apr-25A	10-Apr-25A	
35483	Underground Plumbing Backfill and Recompact	0	100%	07-Apr-25A	08-Apr-25A	
35013	FRPS All Grade Beams and Footers	0	100%	09-Apr-25A	09-Apr-25A	
35005	FRPS Stem Walls	0	100%	10-Apr-25A	15-Apr-25A	
35134	Backfill and Ground Prep - SOG Area 1	0	100%	16-Apr-25A	18-Apr-25A	
1067	Foundation Dampproof and Insulation - South Wall	0	100%	16-Apr-25A	18-Apr-25A	
35183	SOG FRPS - Area 1	0	100%	21-Apr-25A	29-Apr-25A	
36706	Backfill and Ground Prep - SOG Area 2	0	100%	24-Apr-25A	28-Apr-25A	
35253	SOG FRPS - Area 2 .SOG FRPS - Area 1	0	100%	30-Apr-25A	09-May-25A	
35135	Backfill and Ground Prep - SOG Area 3	0	100%	12-Jun-25A	16-Jun-25A	
35243	Backfill and Ground Prep - SOG Area 4	0	100%	13-Jun-25A	17-Jun-25A	
36716	SOG FRPS - Area 3	0	100%	16-Jun-25A	23-Jun-25A	
35233	SOG FRPS - Area 4	0	100%	30-Jun-25A	07-Jul-25A	
Superstructure		0	0%	07-Apr-25A	08-Sep-25A	
Structural Metal Framing and Deck		0	0%	13-May-25A	08-Sep-25A	
Level 2 Deck (level 1 Walls)		0	0%	13-May-25A	21-Jul-25A	
L2 A1		0	0%	13-May-25A	23-May-25A	

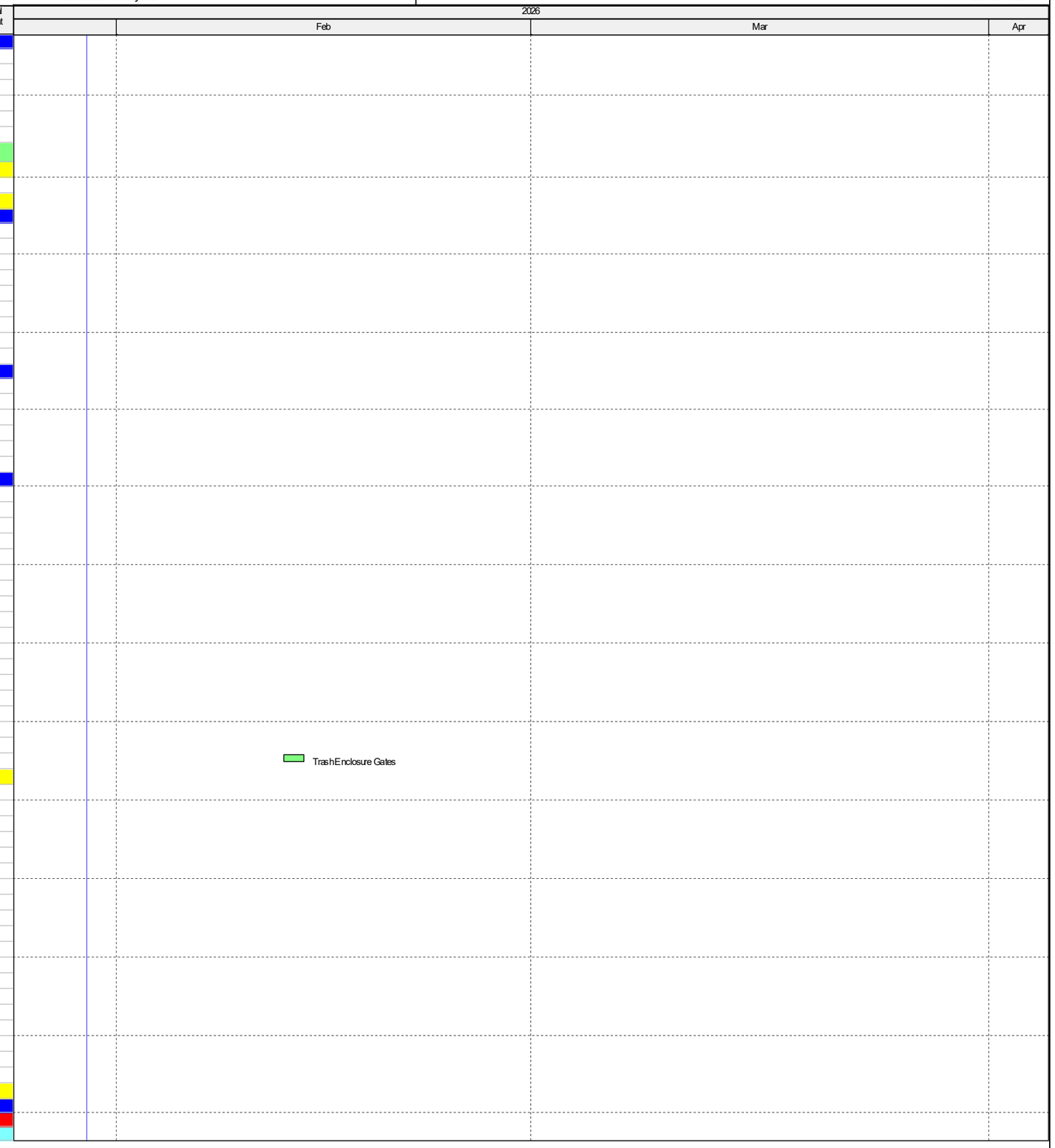

Project Baseline Bar | Remaining Work | ◇ Baseline Milestone
Actual Work | Critical Remaining Work | ◆ Milestone

TASK filter: All Activities

© Oracle Corporation

Activity ID	Activity Name	Remaining Duration	Schedule % Complete	Start	Finish	Total Float
33283	Erect Frame and Decking - L2A1 (mobilize 2 days prior with material)	0	100%	13-May-25A	23-May-25A	
A1000	Erect Frame and Decking - L2A1	0	100%	15-May-25A	23-May-25A	
L2 A2		0	0%	13-May-25A	26-Jun-25A	
33492	Erect Frame and Decking - L2A2	0	100%	13-May-25A	05-Jun-25A	
A1010	Erect Frame and Decking - L2A2	0	100%	27-May-25A	04-Jun-25A	
36796	Stop Work - Steel Submit Review and Fabrication	0	100%	05-Jun-25A	26-Jun-25A	
36166	Resume - Erect Frame and Decking - L2A2	0	100%	26-Jun-25A	26-Jun-25A	
L2 A3		0	0%	26-Jun-25A	07-Jul-25A	
36096	Erect Frame and Decking - L2A3	0	100%	26-Jun-25A	07-Jul-25A	
L2 A4		0	0%	08-Jul-25A	21-Jul-25A	
36756	Erect Frame and Decking - L2A4	0	100%	08-Jul-25A	21-Jul-25A	
Level 2 Concrete		0	0%	11-Jul-25A	23-Jul-25A	
Pour 1 (Gridline A-J)		0	0%	11-Jul-25A	15-Jul-25A	
A1020	WWF and Pour Prep	0	100%	11-Jul-25A	11-Jul-25A	
A1040	Form, Pour, Strip	0	100%	14-Jul-25A	15-Jul-25A	
Pour 2 (Gridline J-Q)		0	0%	14-Jul-25A	21-Jul-25A	
A1050	WWF and Pour Prep	0	100%	14-Jul-25A	15-Jul-25A	
A1070	Form, Pour, Strip	0	100%	18-Jul-25A	21-Jul-25A	
Pour 3 (Gridline Q-U)		0	0%	21-Jul-25A	23-Jul-25A	
A1080	WWF and Pour Prep	0	100%	21-Jul-25A	21-Jul-25A	
A1100	Form, Pour, Strip	0	100%	22-Jul-25A	23-Jul-25A	
Level 3 Deck (Level 2 Walls)		0	0%	15-Jul-25A	30-Jul-25A	
L3 A1		0	0%	15-Jul-25A	24-Jul-25A	
33233	Erect Frame and Decking - L3A1	0	100%	15-Jul-25A	24-Jul-25A	
L3 A2		0	0%	21-Jul-25A	25-Jul-25A	
33562	Erect Frame and Decking - L3A2	0	100%	21-Jul-25A	25-Jul-25A	
L3 A3		0	0%	25-Jul-25A	30-Jul-25A	
36176	Erect Frame and Decking - L3A3	0	100%	25-Jul-25A	30-Jul-25A	
Level 3 Concrete		0	0%	31-Jul-25A	15-Aug-25A	
Pour 1 (Gridline A-J)		0	0%	31-Jul-25A	05-Aug-25A	
A1110	Rebar and Pour Prep	0	100%	31-Jul-25A	01-Aug-25A	
A1130	Form, Pour, Strip	0	100%	04-Aug-25A	05-Aug-25A	
Pour 2 (Gridline J-Q)		0	0%	06-Aug-25A	13-Aug-25A	
A1140	Rebar and Pour Prep	0	100%	06-Aug-25A	08-Aug-25A	
A1160	Form, Pour, Strip	0	100%	11-Aug-25A	13-Aug-25A	
Pour 3 (Gridline Q-U)		0	0%	13-Aug-25A	15-Aug-25A	
A1170	Rebar and Pour Prep	0	100%	13-Aug-25A	13-Aug-25A	
A1190	Form, Pour, Strip	0	100%	14-Aug-25A	15-Aug-25A	
Roof Deck (Level 3 Walls)		0	0%	08-Aug-25A	08-Sep-25A	
Roof Area 1		0	0%	08-Aug-25A	03-Sep-25A	
36376	Erect Walls - RA1	0	100%	08-Aug-25A	15-Aug-25A	
36396	Install Curbs and Roof Supports - RA1	0	100%	28-Aug-25A	29-Aug-25A	
36406	Decking Closure - RA1	0	100%	01-Sep-25A	03-Sep-25A	
Roof Area 2		0	0%	15-Aug-25A	05-Sep-25A	
36326	Erect Walls - RA2	0	100%	15-Aug-25A	22-Aug-25A	
36346	Install Curbs and Roof Supports - RA2	0	100%	28-Aug-25A	29-Aug-25A	
36356	Decking Closure - RA2	0	100%	03-Sep-25A	05-Sep-25A	
Roof Area 3		0	0%	18-Aug-25A	08-Sep-25A	
36426	Erect Walls - RA3	0	100%	18-Aug-25A	29-Aug-25A	
36446	Install Curbs and Roof Supports - RA3	0	100%	29-Aug-25A	02-Sep-25A	
36456	Decking Closure - RA3	0	100%	05-Sep-25A	08-Sep-25A	
CMU Cores		0	0%	07-Apr-25A	03-Sep-25A	
1072	CMU Mobilization	0	100%	07-Apr-25A	11-Apr-25A	
1073	CMU Elevator Core	0	100%	14-Apr-25A	23-Apr-25A	
35143	CMU Stair B (additional grouting - 5 days per Bulletin #3.CMU Stair B (Additional days due to SOG resequencing)	0	100%	24-Apr-25A	23-May-25A	
35153	CMU Stair A	0	100%	07-May-25A	30-May-25A	
35144	Steel Stair Install - Stair B	0	100%	19-Jun-25A	11-Jul-25A	
35173	Steel Stair Install - Stair A	0	100%	14-Jul-25A	17-Jul-25A	
35163	Elevator Shaft Hoist beams and Spreader Tubes	0	100%	26-Aug-25A	03-Sep-25A	
Exterior Skin		16	0%	10-Sep-25A	20-Feb-26	9
Roofing		0	0%	10-Sep-25A	10-Oct-25A	
1076	Backing and Blocking (parapet cap, nailers and signage supports)	0	100%	10-Sep-25A	26-Sep-25A	
1075	Roof Install	0	100%	30-Sep-25A	10-Oct-25A	
South Elevation		6	0%	22-Sep-25A	06-Feb-26	-12
36526	Sheathing	0	100%	22-Sep-25A	25-Sep-25A	
36556	Exterior Metal Panel	0	100%	22-Sep-25A	16-Oct-25A	
36536	Air/Weather Barrier	0	100%	26-Sep-25A	01-Oct-25A	
36546	Masonry Veneer	0	100%	01-Oct-25A	10-Oct-25A	
36566	EIFS	0	100%	21-Oct-25A	04-Nov-25A	
33425	Storefront Install	0	100%	11-Nov-25A	22-Jan-26A	
33426	Canopy Install - South	6	100%	06-Jan-26A	06-Feb-26	-12
West Elevation		5	0%	26-Sep-25A	13-Feb-26	4
36476	Sheathing	0	100%	26-Sep-25A	03-Oct-25A	

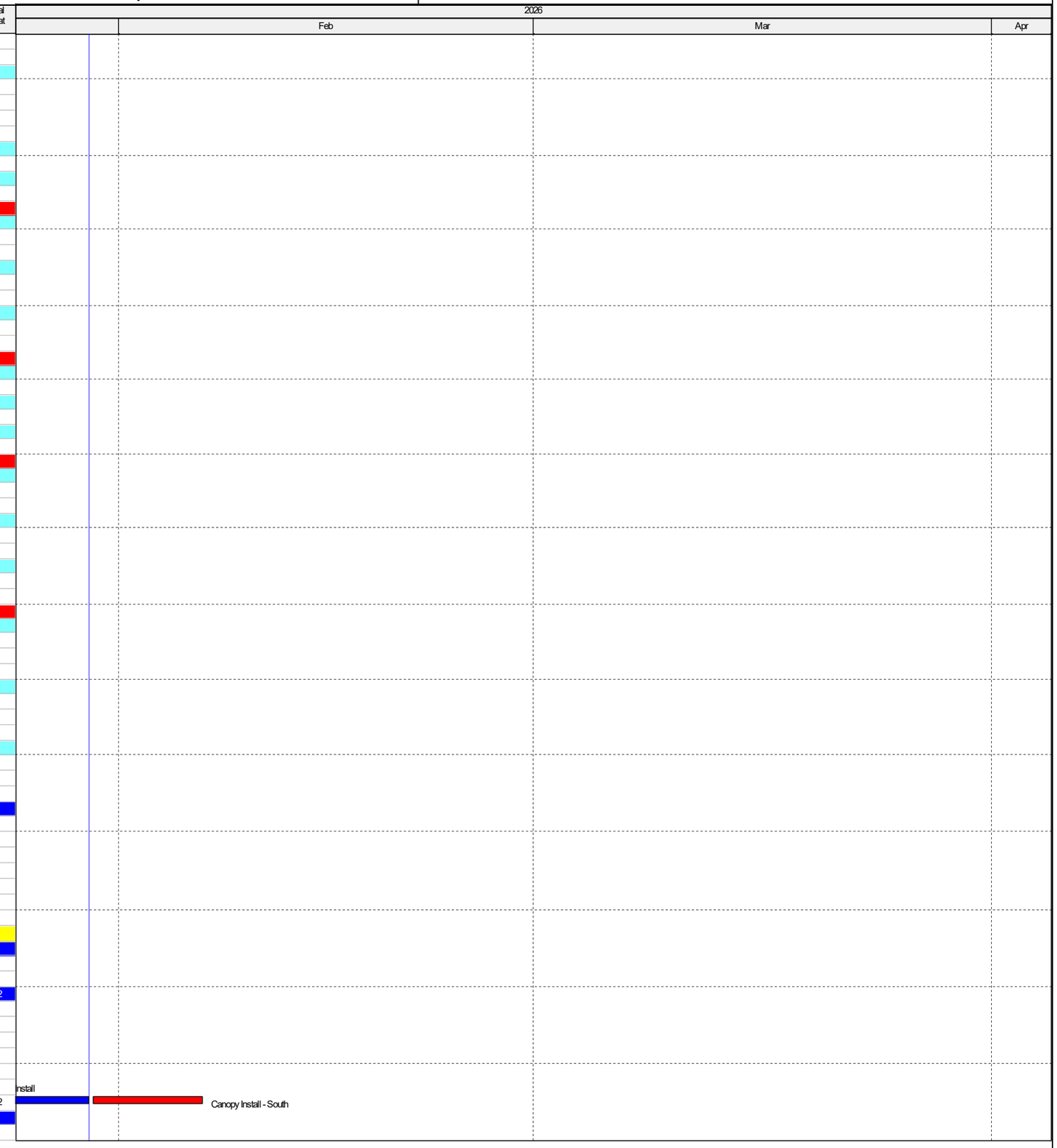

Project Baseline Bar | Remaining Work | Baseline Milestone
Actual Work | Critical Remaining Work | Milestone

TASK filter: All Activities

© Oracle Corporation

Activity ID	Activity Name	Remaining Duration	Schedule % Complete	Start	Finish	Total Float
36486	Air/Weather Barrier	0	100%	03-Oct-25A	10-Oct-25A	
36496	Masonry Veneer	0	100%	10-Oct-25A	21-Oct-25A	
36506	Exterior Metal Panel	0	100%	22-Oct-25A	10-Nov-25A	
36516	EIFS	0	100%	30-Oct-25A	20-Nov-25A	
36576	Canopy Install - West	5	0%	15-Jan-26A	13-Feb-26	4
North Elevation		0	0%	02-Oct-25A	10-Dec-25A	
36296	Sheathing	0	100%	02-Oct-25A	10-Oct-25A	
36466	Exterior Metal Panel	0	100%	14-Oct-25A	22-Oct-25A	
36306	Air/Weather Barrier and Insulation	0	100%	21-Oct-25A	23-Oct-25A	
33332	Masonry Veneer	0	100%	22-Oct-25A	30-Oct-25A	
34802	EIFS	0	100%	18-Nov-25A	10-Dec-25A	
East Elevation		16	0%	02-Oct-25A	20-Feb-26	9
36626	Exterior Metal Panel	0	100%	02-Oct-25A	16-Oct-25A	
36596	Sheathing	0	100%	06-Oct-25A	15-Oct-25A	
36606	Air/Weather Barrier	0	100%	23-Oct-25A	24-Oct-25A	
36616	Masonry Veneer	0	100%	30-Oct-25A	07-Nov-25A	
36676	Storefront Install	0	100%	11-Nov-25A	22-Jan-26A	
36636	EIFS	0	100%	20-Nov-25A	15-Dec-25A	
36686	Two Canopy Install - East	16	100%	14-Jan-26A	20-Feb-26	-10
Rough-In		0	0%	23-Jul-25A	29-Jan-26A	
Level 1 - Rough-In Work		0	0%	23-Jul-25A	31-Dec-25A	
33692	Fire Suppression - Level 1	0	100%	23-Jul-25A	30-Oct-25A	
33642	Mechanical Rough-In - Level 1	0	100%	02-Sep-25A	06-Nov-25A	
33632	Interior Wall Framing - Level 1	0	100%	10-Oct-25A	28-Oct-25A	
33652	Electrical Rough In - Level 1	0	100%	10-Oct-25A	22-Dec-25A	
33672	Plumbing Rough-In - Level 1	0	100%	15-Oct-25A	19-Nov-25A	
33762	Machine Room Build out	0	100%	03-Nov-25A	06-Nov-25A	
33702	Fire Alarm Rough In - Level 1	0	100%	20-Nov-25A	22-Dec-25A	
33682	Machine Room RFI - Work Commenced	0	100%	21-Nov-25A	31-Dec-25A	
Level 2 - Rough-In Work		0	0%	01-Aug-25A	22-Dec-25A	
33742	Fire Suppression - Level 2	0	100%	01-Aug-25A	12-Nov-25A	
33712	Mechanical Rough-In - Level 2	0	100%	11-Aug-25A	06-Nov-25A	
33732	Plumbing Rough-In - Level 2	0	100%	23-Oct-25A	11-Nov-25A	
33722	Electrical Rough-In - Level 2	0	100%	29-Oct-25A	22-Dec-25A	
33752	Fire Alarm Rough In - Level 2	0	100%	20-Nov-25A	22-Dec-25A	
Level 3 - Rough-In Work		0	0%	24-Sep-25A	29-Jan-26A	
33812	Fire Suppression - Level 3	0	100%	24-Sep-25A	20-Nov-25A	
33802	Mechanical Rough-In - Level 3	0	100%	25-Sep-25A	13-Nov-25A	
33792	Plumbing Rough-In - Level 3	0	100%	27-Oct-25A	01-Dec-25A	
33822	Interior Wall Framing - Level 3 RR	0	100%	28-Oct-25A	30-Oct-25A	
33832	Fire Alarm Rough-In - Level 3	0	100%	20-Nov-25A	22-Dec-25A	
33782	Electrical Rough-In - Level 3	0	100%	18-Dec-25A	29-Jan-26A	
Janus Scope		0	0%	20-Oct-25A	22-Jan-26A	
33842	Level 1 - JS	0	100%	20-Oct-25A	12-Nov-25A	
33852	Level 2 - JS	0	100%	13-Nov-25A	17-Dec-25A	
33862	Level 3 - JS	0	100%	15-Dec-25A	07-Jan-26A	
33872	Level 1 - JS Mesh	0	100%	06-Jan-26A	12-Jan-26A	
33922	Level 2 - JS Mesh	0	100%	13-Jan-26A	19-Jan-26A	
33932	Level 3 - JS Mesh	0	100%	19-Jan-26A	22-Jan-26A	
Elevators		20	0%	02-Feb-26	27-Feb-26	4
33882	Elevator Installation	20	65%	02-Feb-26	27-Feb-26	4
33902	1st FLR - Elevator Infill and Lobby Finishes	2	100%	04-Feb-26	05-Feb-26	6
33912	2nd FLR - Elevator Infill and Lobby Finishes	2	100%	06-Feb-26	09-Feb-26	6
33892	3rd FLR - Elevator Infill and Lobby Finishes	2	100%	10-Feb-26	11-Feb-26	6
Interiors		6	0%	01-Dec-25A	06-Feb-26	19
Storage Areas		6	0%	01-Dec-25A	06-Feb-26	19
Level 1 - Interiors		5	0%	22-Dec-25A	05-Feb-26	10
34942	Electrical Pulls	0	100%	22-Dec-25A	22-Dec-25A	
34922	Paint Deck	0	100%	23-Dec-25A	31-Dec-25A	
34902	Mechanical Trim	0	100%	29-Dec-25A	06-Jan-26A	
34892	Lighting Trim	0	95%	05-Jan-26A	06-Jan-26A	
34882	Flooring	0	100%	15-Jan-26A	22-Jan-26A	
34912	Plumbing Trim	5	100%	28-Jan-26A	05-Feb-26	-16
Level 2 -Interiors		0	0%	22-Dec-25A	14-Jan-26A	
34852	Electrical Pulls	0	100%	22-Dec-25A	22-Dec-25A	
34842	Mechanical Trim	0	0%	05-Jan-26A	07-Jan-26A	
34862	Flooring	0	100%	08-Jan-26A	12-Jan-26A	
34832	Lighting Trim	0	0%	12-Jan-26A	14-Jan-26A	
Level 3 - Interiors		0	0%	30-Dec-25A	30-Jan-26	-11
1092	Electrical Pulls	0	100%	30-Dec-25A	29-Jan-26A	
1085	Mechanical Trim	0	0%	05-Jan-26A	07-Jan-26A	

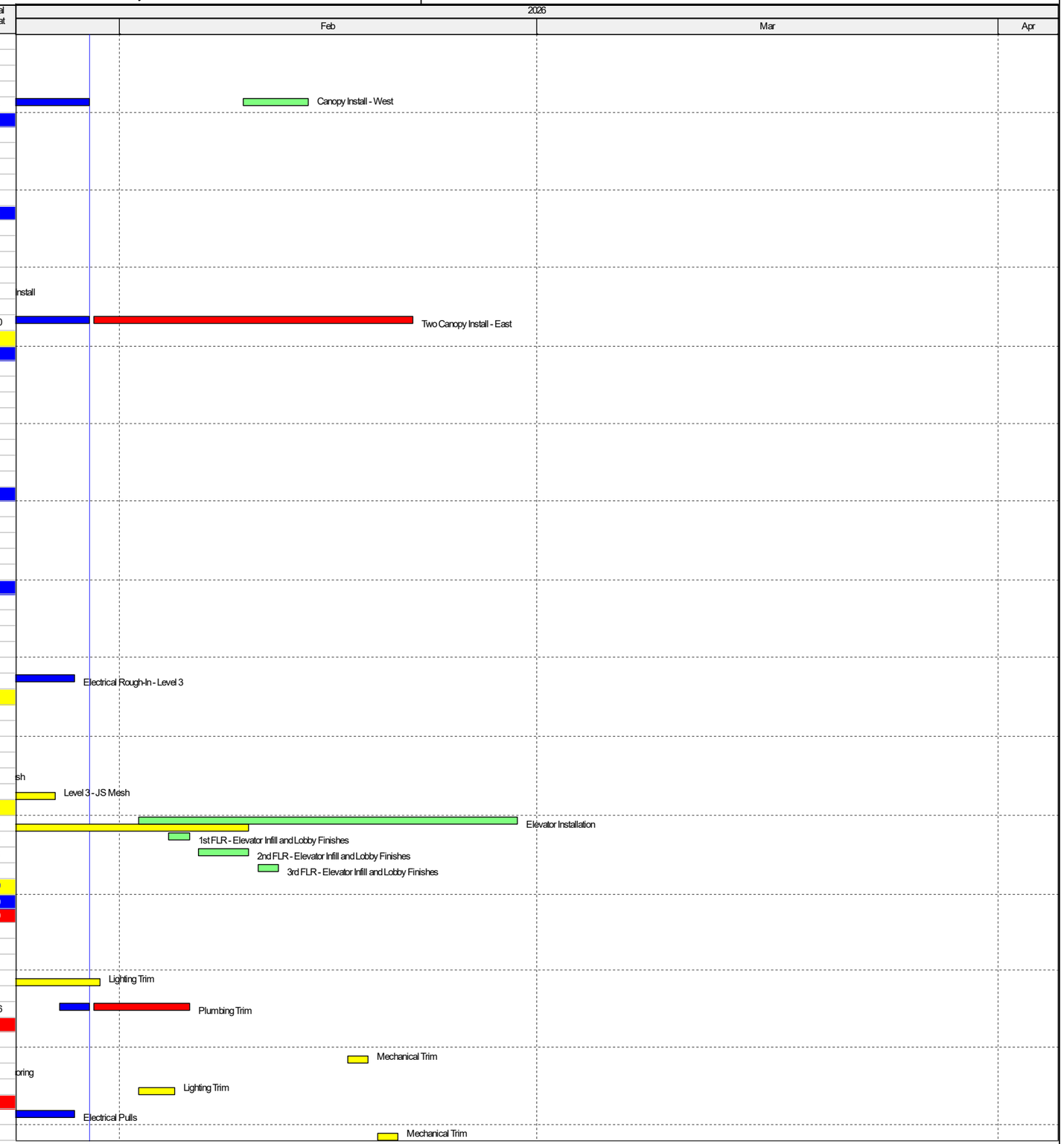

Project Baseline Bar | Remaining Work | Baseline Milestone
Actual Work | Critical Remaining Work | Milestone

TASK filter: All Activities

© Oracle Corporation

Activity ID	Activity Name	Remaining Duration	Schedule % Complete	Start	Finish	Total Float
1084	Lighting Trim	0	0%	09-Jan-26A	30-Jan-26	-11
1083	Flooring	0	100%	13-Jan-26A	16-Jan-26A	
Level 3 Restrooms		6	0%	16-Dec-25A	06-Feb-26	-12
37036	Drywall - RR	0	100%	16-Dec-25A	06-Jan-26A	
37006	Doors & Hardware - RR	0	100%	19-Dec-25A	16-Jan-26A	
36956	Prime & Paint 1st Coat - RR	0	100%	05-Jan-26A	07-Jan-26A	
36996	Final Coat Paint - RR	0	100%	08-Jan-26A	08-Jan-26A	
36976	Light Fixtures - RR	0	100%	12-Jan-26A	14-Jan-26A	
37016	Electrical Trim Out - RR	0	100%	12-Jan-26A	14-Jan-26A	
36946	Flooring - RR	1	100%	30-Jan-26	30-Jan-26	-12
36986	Plumbing Trim Out - RR	2	100%	02-Feb-26	03-Feb-26	-11
37026	Mechanical Trim Out - RR	3	100%	02-Feb-26	04-Feb-26	-12
36966	Install Appliances - RR	2	100%	05-Feb-26	06-Feb-26	-12
Level 1 Office		1	0%	01-Dec-25A	30-Jan-26	19
1096	Flooring - Office	0	100%	01-Dec-25A	04-Dec-25A	
34932	Drywall - Office	0	100%	10-Dec-25A	19-Dec-25A	
1106	Doors & Hardware - Office	0	100%	19-Dec-25A	14-Jan-26A	
1097	Prime & Paint 1st Coat - Office	0	100%	23-Dec-25A	29-Dec-25A	
1107	Final Coat Paint - Office	0	100%	30-Dec-25A	31-Dec-25A	
1095	Millwork - Office	0	100%	02-Jan-26A	02-Jan-26A	
1100	Light Fixtures - Office	0	100%	05-Jan-26A	13-Jan-26A	
1104	Electrical Trim Out - Office	0	100%	14-Jan-26A	15-Jan-26A	
1103	Mechanical Trim Out - Office	0	100%	26-Jan-26A	28-Jan-26A	
1099	Install Appliances - Office	1	100%	30-Jan-26	30-Jan-26	14
Level 1 Restroom		4	0%	03-Dec-25A	04-Feb-26	11
36926	Drywall - RR	0	100%	03-Dec-25A	12-Dec-25A	
36896	Doors & Hardware - RR	0	100%	18-Dec-25A	21-Jan-26A	
36826	Prime & Paint 1st Coat - RR	0	100%	23-Dec-25A	29-Dec-25A	
36866	Final Coat Paint - RR	0	100%	30-Dec-25A	31-Dec-25A	
36846	Light Fixtures - RR	0	100%	05-Jan-26A	06-Jan-26A	
36906	Electrical Trim Out - RR	0	100%	06-Jan-26A	07-Jan-26A	
36916	Mechanical Trim Out - RR	0	100%	14-Jan-26A	16-Jan-26A	
36816	Flooring - RR	0	0%	15-Jan-26A	16-Jan-26A	
36856	Plumbing Trim Out - RR	2	100%	28-Jan-26A	02-Feb-26	11
36836	Install Appliances - RR	2	100%	03-Feb-26	04-Feb-26	11
DAS Equipment Room		0	0%	10-Dec-25A	21-Jan-26A	
37136	Drywall	0	100%	10-Dec-25A	19-Dec-25A	
37046	Doors & Hardware	0	100%	18-Dec-25A	22-Dec-25A	
37076	Prime & Paint 1st Coat	0	100%	24-Dec-25A	26-Dec-25A	
37126	Final Coat Paint	0	100%	02-Jan-26A	05-Jan-26A	
37086	Light Fixtures	0	100%	06-Jan-26A	07-Jan-26A	
37096	Electrical Trim Out	0	100%	12-Jan-26A	14-Jan-26A	
37106	Mechanical Trim Out	0	100%	14-Jan-26A	15-Jan-26A	
37146	Ceiling monocoat fire spray	0	100%	21-Jan-26A	21-Jan-26A	
Final Sitework		10	0%	14-Aug-25A	05-Mar-26	0
Hardscapes		0	0%	14-Aug-25A	11-Dec-25A	
1140	Detention Pond Fencing	0	100%	14-Aug-25A	26-Sep-25A	
1129	Sidewalks	0	100%	30-Sep-25A	19-Nov-25A	
1131	Striping and Signage	0	100%	11-Dec-25A	11-Dec-25A	
Landscapes		10	0%	19-Jan-26A	05-Mar-26	0
1179	Irrigation Systems	5	100%	19-Jan-26A	26-Feb-26	0
1189	Plantings	5	100%	27-Feb-26	05-Mar-26	0
Closeout		20	0%	28-Jan-26A	27-Feb-26	4
1112	Fire Alarm Programing/Testing	5	100%	28-Jan-26A	06-Feb-26	19
1111	Project Commissioning	5	0%	06-Feb-26	12-Feb-26	-16
1123	Elevator Commisioning	5	0%	12-Feb-26	18-Feb-26	6
1113	Final Inspections	5	0%	13-Feb-26	19-Feb-26	-16
1114	WEO Overall / Final Punch List Work	5	0%	16-Feb-26	20-Feb-26	4
1133	Elevator Final Inspections	5	0%	19-Feb-26	25-Feb-26	6
1115	Develop Owner Punch Lists	5	0%	23-Feb-26	27-Feb-26	4

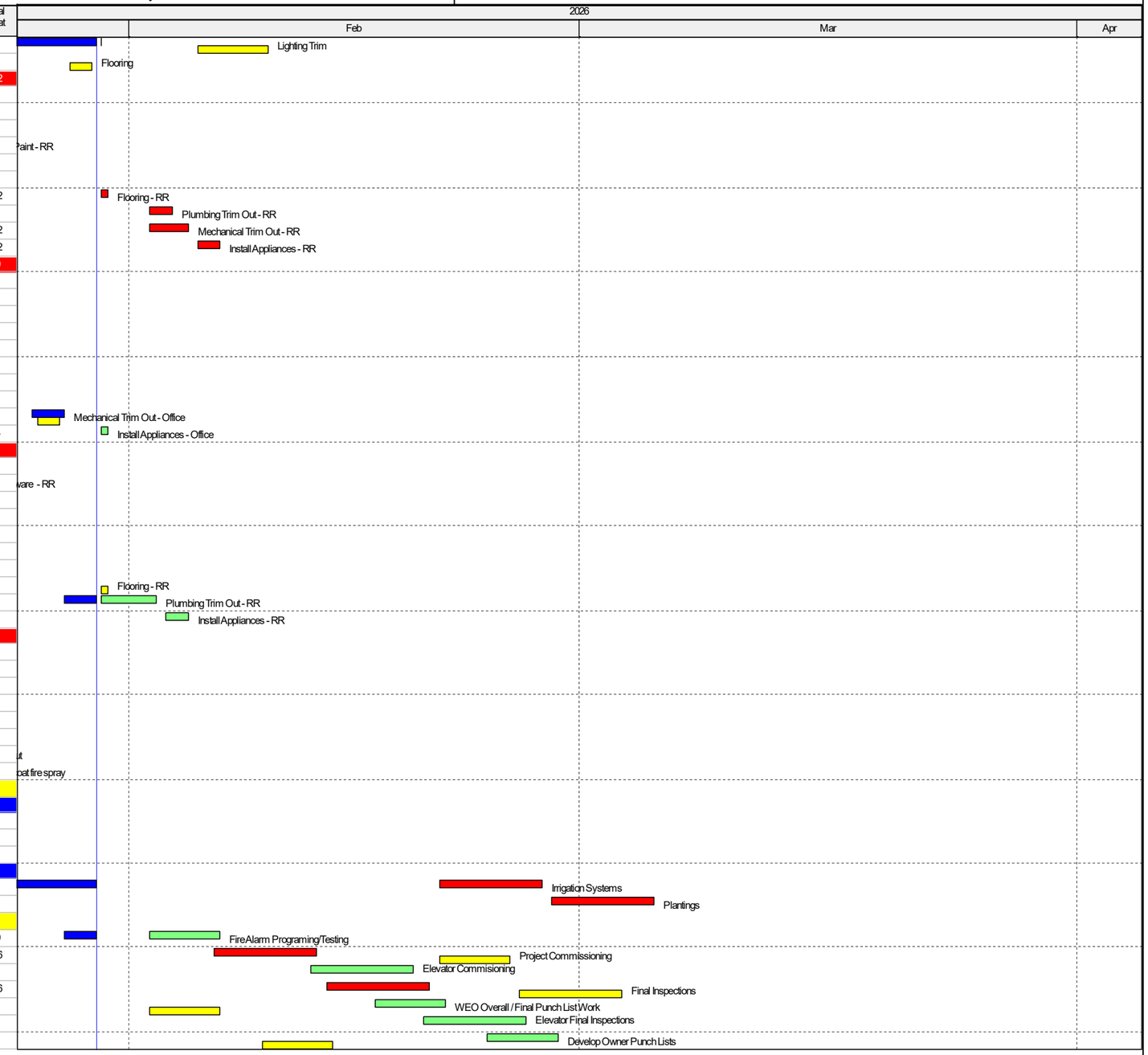

Project Baseline Bar | Remaining Work | Baseline Milestone
Actual Work | Critical Remaining Work | Milestone

TASK filter: All Activities

© Oracle Corporation