01 All Activities

Activity ID	Activity Name	OD	RD	% Complete	Start	Finish	Total Float
VA18231 - Fairfax - Lee Hwy (land) - 08239- 2026.02.28 UP05		248	138	44.35%	27-Oct-25 A	09-Sep-26	7
Public Storage Fairfax VA		248	138	44.35%	27-Oct-25	09-Sep-26	7
Milestones		94	94	0%	30-Apr-26	09-Sep-26	7
MIL-1010	Weathertight - Main Building	0	0	0%		30-Apr-26	35
MIL-1020	Permanent Power	0	0	0%	17-Jun-26		34
MIL-1030	Substantial Completion (08.24.26)	0	0	0%		17-Aug-26	7
MIL-1040	Final Completion - Main Building	0	0	0%		09-Sep-26	10
Preconstruction		160	21	86.88%	27-Oct-25	30-Mar-26	90
Procurement		160	21	86.88%	27-Oct-25	30-Mar-26	90
Long Lead Items		160	21	86.88%	27-Oct-25	30-Mar-26	90
PROC-1090	Fire Pump Submittal	40	1	97.5%	27-Oct-25	02-Mar-26	90
PROC-1100	Elevator Fabrication	50	20	60%	05-Jan-26	27-Mar-26	31
PROC-1150	Fire Pump Fabrication	20	20	0%	03-Mar-26	30-Mar-26	90
Fragnets		0	0	0%			0
Fragnet 01 - Weather Impact January 2026		0	0	0%			0
Fragnet 02 - Weather Impact February 2026		0	0	0%			0
Construction		186	121	34.95%	03-Nov-25	17-Aug-26	7
Site Work		186	121	34.95%	03-Nov-25	17-Aug-26	7
SITE-1030	Stormwater Management Ponds Phase II	10	10	0%	24-Apr-26	07-May-26	79
Site Work - Main Building		186	121	34.95%	03-Nov-25	17-Aug-26	5
SITE-MB-1050	Storm Structures and Pipe - Main Building	30	10	66.67%	03-Nov-25	13-Mar-26	83
SITE-MB-1070	Fine Grading - Main Building	15	15	0%	02-Mar-26	20-Mar-26	16
SITE-MB-1060	Sanitary Sewer - Main Building	10	10	0%	01-Apr-26*	14-Apr-26	71
SITE-MB-1100	Curb and Gutter - Main Building	7	7	0%	27-May-26	04-Jun-26	34
SITE-MB-1120	Stone Base Parking Lot - Main Building	10	10	0%	05-Jun-26	18-Jun-26	34
SITE-MB-1080	Sidewalk - Main Building	10	10	0%	16-Jul-26	29-Jul-26	5
SITE-MB-1090	Landscape - Main Building	10	10	0%	16-Jul-26	29-Jul-26	18
SITE-MB-1130	Paving (Includes SHA Work) - Main Building	11	11	0%	30-Jul-26	13-Aug-26	5
SITE-MB-1140	Line Striping - Main Building	2	2	0%	14-Aug-26	17-Aug-26	5
Site Work - Office		18	18	0%	02-Mar-26	25-Mar-26	110
SITE-OFF-1060	Fine Grading - Office Building	6	6	0%	02-Mar-26	09-Mar-26	110
SITE-OFF-1080	Landscape - Office Building	1	1	0%	10-Mar-26	10-Mar-26	121
SITE-OFF-1030	Domestic & Fire Water Online - Office Building	10	10	0%	02-Mar-26	13-Mar-26	106
SITE-OFF-1090	Curb and Gutter - Office Building	1	1	0%	16-Mar-26	16-Mar-26	106
SITE-OFF-1110	Stone Base Parking Lot - Office Building	1	1	0%	17-Mar-26	17-Mar-26	107
SITE-OFF-1070	Sidewalk - Office Building	2	2	0%	17-Mar-26	18-Mar-26	106
SITE-OFF-1120	Paving - Office Building	2	2	0%	19-Mar-26	20-Mar-26	106
SITE-OFF-1130	Line Striping - Office Building	1	1	0%	23-Mar-26	23-Mar-26	106
SITE-OFF-1100	Misc Exterior Items (Vehicle Gate Operator) - Office Building	3	3	0%	23-Mar-26	25-Mar-26	110
Main Building		102	102	0%	05-Jan-26	21-Jul-26	26
Substructure		5	5	0%	03-Mar-26	09-Mar-26	5
CON-MB-1040	Foundation Waterproofing	5	5	0%	03-Mar-26	09-Mar-26	5
Superstructure		42	45	0%	02-Feb-26	01-May-26	17
First Floor Superstructure		0	0	0%			0
Second Floor Superstructure		10	1	90%	02-Feb-26	02-Mar-26	5
CON-MB-L2-1040	Exterior & Interior Framing - 2nd Floor	10	1	90%	02-Feb-26	02-Mar-26	5

Actual Level of Effort | Remaining Work | ◆ Milestone
Actual Work | Critical Remaining Work

VA18231 - Fairfax - Lee Hwy (land) - 08239- 2026.02.28 UP05

Filter: TASK filter: Remaining .
Project ID: FF-UP05 Data Date: 28-Feb-26 Run Date: 13-Mar-26 07:33

01 All Activities

Activity ID	Activity Name	OD	RD	% Complete	Start	Finish	Total Float
Third Floor Superstructure		10	10	0%	05-Mar-26	18-Mar-26	31
CON-MB-L3-1040	Exterior & Interior Framing - 3rd Floor	10	10	0%	05-Mar-26	18-Mar-26	31
Fourth Floor Superstructure		10	10	0%	17-Mar-26	30-Mar-26	7
CON-MB-L4-1030	Exterior & Interior Framing - 4th Floor	10	10	0%	17-Mar-26	30-Mar-26	7
Fifth Floor Superstructure		38	45	0%	16-Feb-26	01-May-26	17
CON-MB-L5-1000	Structural Steel Columns & Beams - 5th Floor	14	7	50%	16-Feb-26	10-Mar-26	17
CON-MB-L5-1010	Framing & Metal Decking - Roof	10	10	0%	11-Mar-26	24-Mar-26	17
CON-MB-L5-1050	Exterior & Interior Framing - 5th Floor	10	10	0%	20-Apr-26	01-May-26	17
Interior Finishes		101	101	0%	19-Feb-26	20-Jul-26	27
CON-MB-2000	Grind/Seal Floors (Full Building)	10	10	0%	26-Jun-26	09-Jul-26	17
CON-MB-2010	Final Cleaning (Full Building)	15	15	0%	30-Jun-26	20-Jul-26	25
Elevator		65	65	0%	15-Apr-26	14-Jul-26	19
CON-ELEV-1020	Elevator Install	65	65	0%	15-Apr-26	14-Jul-26	19
Stair Shafts		4	4	0%	15-Apr-26	20-Apr-26	92
CON-STAIR-1030	Doors & HW - Stairs	2	2	0%	15-Apr-26	16-Apr-26	77
CON-STAIR-1040	Prep/Paint - Stairs	2	2	0%	17-Apr-26	20-Apr-26	92
First Floor Interior Finishes		60	60	0%	02-Mar-26	22-May-26	68
CON-MB-L1-1180	OH & Wall MEP Inspections - 1st Floor	2	2	0%	02-Mar-26	03-Mar-26	39
CON-MB-L1-1270	Janus Wall Panels - 1st Floor	15	15	0%	03-Apr-26	23-Apr-26	17
CON-MB-L1-1190	Hang & Finish Drywall - 1st Floor	7	7	0%	01-May-26	11-May-26	68
CON-MB-L1-1200	Doors & HW - 1st Floor	2	2	0%	12-May-26	13-May-26	68
CON-MB-L1-1210	Prep/Paint Walls & Ceilings - 1st Floor	2	2	0%	14-May-26	15-May-26	68
CON-MB-L1-1220	Plumbing Fixtures - 1st Floor	2	2	0%	18-May-26	19-May-26	71
CON-MB-L1-1230	Diffusers - 1st Floor	5	5	0%	18-May-26	22-May-26	68
CON-MB-L1-1240	Light Fixtures - 1st Floor	5	5	0%	18-May-26	22-May-26	68
Second Floor Interior Finishes		23	24	0%	19-Feb-26	02-Apr-26	104
CON-MB-L2-1110	HVAC Rough In - 2nd Floor	5	2	60%	19-Feb-26	03-Mar-26	23
CON-MB-L2-1060	Doors & HW - 2nd Floor	2	2	0%	03-Mar-26	04-Mar-26	123
CON-MB-L2-1080	Prep/Paint Walls - 2nd Floor	2	2	0%	05-Mar-26	06-Mar-26	123
CON-MB-L2-1100	Electric OH & Wall Rough In - 2nd Floor	10	8	20%	26-Feb-26	11-Mar-26	17
CON-MB-L2-1140	OH & Wall MEP Inspections - 2nd Floor	1	1	0%	12-Mar-26	12-Mar-26	17
CON-MB-L2-1120	Sprinkler Rough In - 2nd Floor	10	10	0%	03-Mar-26	16-Mar-26	110
CON-MB-L2-1150	Diffusers - 2nd Floor	5	5	0%	13-Mar-26	19-Mar-26	114
CON-MB-L2-1160	Light Fixtures - 2nd Floor	5	5	0%	13-Mar-26	19-Mar-26	114
CON-MB-L2-1070	Janus Wall Panels - 2nd Floor	15	15	0%	13-Mar-26	02-Apr-26	17
Third Floor Interior Finishes		46	59	0%	23-Feb-26	21-May-26	62
CON-MB-L3-1060	Fire Proofing Structural Steel - 3rd Floor	8	3	62.5%	23-Feb-26	04-Mar-26	7
CON-MB-L3-1070	OH & Wall Plumbing Rough In - 3rd Floor	3	3	0%	19-Mar-26	23-Mar-26	38
CON-MB-L3-1090	HVAC Rough In - 3rd Floor	5	5	0%	19-Mar-26	25-Mar-26	36
CON-MB-L3-1080	Electric & Low Voltage OH & Wall Rough In - 3rd Floor	10	10	0%	19-Mar-26	01-Apr-26	31
CON-MB-L3-1100	Sprinkler Rough In - 3rd Floor	10	10	0%	19-Mar-26	01-Apr-26	98
CON-MB-L3-1120	OH & Wall MEP Inspections - 3rd Floor	2	2	0%	02-Apr-26	03-Apr-26	31
CON-MB-L3-1130	Hang/Finish Drywall - 3rd Floor	7	7	0%	01-May-26	11-May-26	62
CON-MB-L3-1140	Prep/Paint Walls & Ceilings - 3rd Floor	3	3	0%	12-May-26	14-May-26	62
CON-MB-L3-1150	Janus Wall Panels - 3rd Floor	15	15	0%	24-Apr-26	14-May-26	17
CON-MB-L3-1160	Plumbing Fixtures - 3rd Floor	4	4	0%	15-May-26	20-May-26	63
CON-MB-L3-1170	Diffusers - 3rd Floor	5	5	0%	15-May-26	21-May-26	62

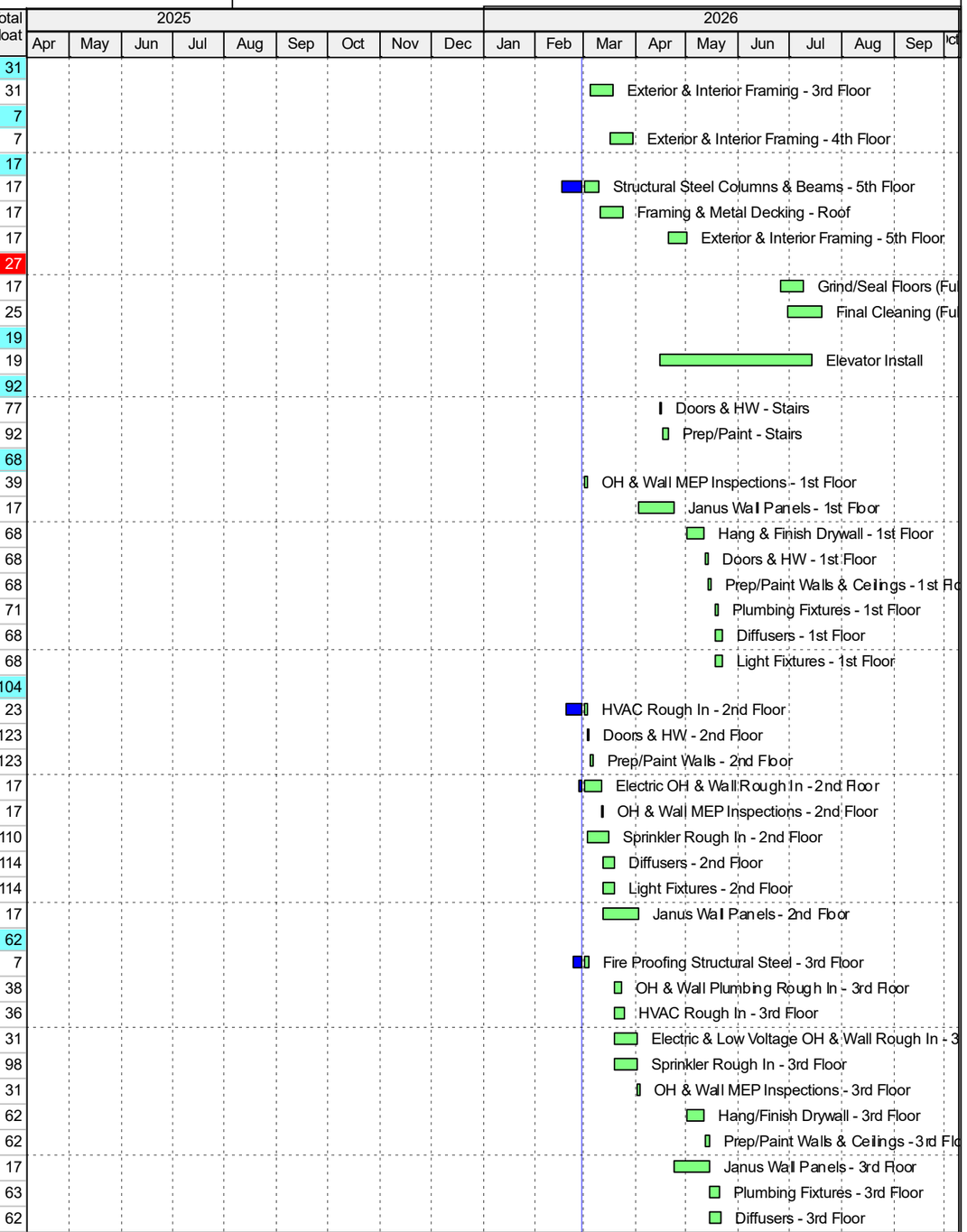

Actual Level of Effort | Remaining Work | ◆ Milestone
Actual Work | Critical Remaining Work

VA18231 - Fairfax - Lee Hwy (land) - 08239- 2026.02.28 UP05

Filter: TASK filter: Remaining .
Project ID: FF-UP05 Data Date: 28-Feb-26 Run Date: 13-Mar-26 07:33

01 All Activities

Activity ID	Activity Name	OD	RD	% Complete	Start	Finish	Total Float
CON-MB-L3-1180	Light Fixtures - 3rd Floor	5	5	0%	15-May-26	21-May-26	62
Fourth Floor Interior Finishes		66	66	0%	05-Mar-26	04-Jun-26	52
CON-MB-L4-1050	Fire Proofing Structural Steel - 4th Floor	8	8	0%	05-Mar-26	16-Mar-26	7
CON-MB-L4-1070	HVAC Rough In - 4th Floor	5	5	0%	31-Mar-26	06-Apr-26	44
CON-MB-L4-1060	Electric OH & Wall Rough In - 4th Floor	10	10	0%	31-Mar-26	13-Apr-26	39
CON-MB-L4-1080	Sprinkler Rough In - 4th Floor	10	10	0%	31-Mar-26	13-Apr-26	90
CON-MB-L4-1100	OH & Wall MEP Inspections - 4th Floor	1	1	0%	14-Apr-26	14-Apr-26	39
CON-MB-L4-1110	Prep/Paint Walls - 4th Floor	2	2	0%	15-Apr-26	16-Apr-26	87
CON-MB-L4-1120	Diffusers - 4th Floor	5	5	0%	15-Apr-26	21-Apr-26	84
CON-MB-L4-1130	Light Fixtures - 4th Floor	5	5	0%	15-Apr-26	21-Apr-26	84
CON-MB-L4-1140	Janus Wall Panels - 4th Floor	15	15	0%	15-May-26	04-Jun-26	17
Fifth Floor Interior Finishes		52	52	0%	15-Apr-26	25-Jun-26	44
CON-MB-L5-1040	Fire Proofing Structural Steel - 5th Floor	8	8	0%	15-Apr-26	24-Apr-26	17
CON-MB-L5-1070	OH & Wall Plumbing Rough In - 5th Floor	3	3	0%	04-May-26	06-May-26	30
CON-MB-L5-1080	HVAC Rough In - 5th Floor	5	5	0%	04-May-26	08-May-26	28
CON-MB-L5-1060	Electric & Low Voltage OH & Wall Rough In - 5th Floor	10	10	0%	04-May-26	15-May-26	23
CON-MB-L5-1090	Sprinkler Rough In - 5th Floor	10	10	0%	04-May-26	15-May-26	66
CON-MB-L5-1110	OH & Wall MEP Inspections - 5th Floor	1	1	0%	18-May-26	18-May-26	23
CON-MB-L5-1120	Hang/Finish Drywall - 5th Floor	7	7	0%	19-May-26	27-May-26	23
CON-MB-L5-1130	Prep/Paint Walls - 5th Floor	2	2	0%	28-May-26	29-May-26	59
CON-MB-L5-1150	Diffusers - 5th Floor	1	1	0%	01-Jun-26	01-Jun-26	62
CON-MB-L5-1160	Light Fixtures - 5th Floor	1	1	0%	01-Jun-26	01-Jun-26	62
CON-MB-L5-1140	Plumbing Fixtures - 5th Floor	4	4	0%	01-Jun-26	04-Jun-26	59
CON-MB-L5-1170	Janus Wall Panels - 5th Floor	15	15	0%	05-Jun-26	25-Jun-26	17
Switchgear Room		76	76	0%	03-Mar-26	16-Jun-26	34
CON-POW-1000	Switchgear Room Enclosure	10	10	0%	03-Mar-26	16-Mar-26	34
CON-POW-1010	Install Switchgear Equipment	15	15	0%	17-Mar-26	06-Apr-26	34
CON-POW-1020	Switchgear Lights and Power	15	15	0%	07-Apr-26	27-Apr-26	34
CON-POW-1030	City Inspection	1	1	0%	28-Apr-26	28-Apr-26	34
CON-POW-1040	Dominion Primary	20	20	0%	29-Apr-26	26-May-26	34
CON-POW-1050	Dominion Transformer	5	5	0%	27-May-26	02-Jun-26	34
CON-POW-1060	Dominion Secondary	5	5	0%	03-Jun-26	09-Jun-26	34
CON-POW-1070	Power Activation	5	5	0%	10-Jun-26	16-Jun-26	34
Exterior Finishes		102	102	0%	05-Jan-26	21-Jul-26	9
CON-MB-L1-1250	Exterior Sheathing - 1st Floor	6	1	83.33%	05-Jan-26	02-Mar-26	5
CON-MB-L2-1050	Exterior Sheathing - 2nd Floor	6	6	0%	02-Mar-26	09-Mar-26	5
CON-MB-L1-1280	Perimeter Waterproofing - 1st Floor	3	3	0%	10-Mar-26	12-Mar-26	5
CON-MB-L3-1050	Exterior Sheathing - 3rd Floor	6	6	0%	10-Mar-26	17-Mar-26	51
CON-MB-L4-1040	Exterior Sheathing - 4th Floor	6	6	0%	20-Mar-26	27-Mar-26	7
CON-MB-L1-1260	Perimeter Waterproofing West Elevation (Excluding 5th Floor)	4	4	0%	30-Mar-26	02-Apr-26	7
CON-MB-L2-1280	Perimeter Waterproofing North Elevation (Excluding 5th Floor)	4	4	0%	03-Apr-26	08-Apr-26	21
CON-MB-L5-1100	Brick Facade - 1st Floor	30	30	0%	13-Mar-26	23-Apr-26	5
CON-MB-L5-1030	Exterior Sheathing - 5th Floor	6	6	0%	23-Apr-26	30-Apr-26	17
CON-MB-EXT-100	Brick West Elevation (Excluding 5th Floor)	18	18	0%	07-Apr-26	30-Apr-26	5
CON-MB-L2-1310	Perimeter Waterproofing West/North Elevations (5th Floor)	2	2	0%	01-May-26	04-May-26	17
CON-MB-L2-1290	Perimeter Waterproofing East Elevation	4	4	0%	05-May-26	08-May-26	17

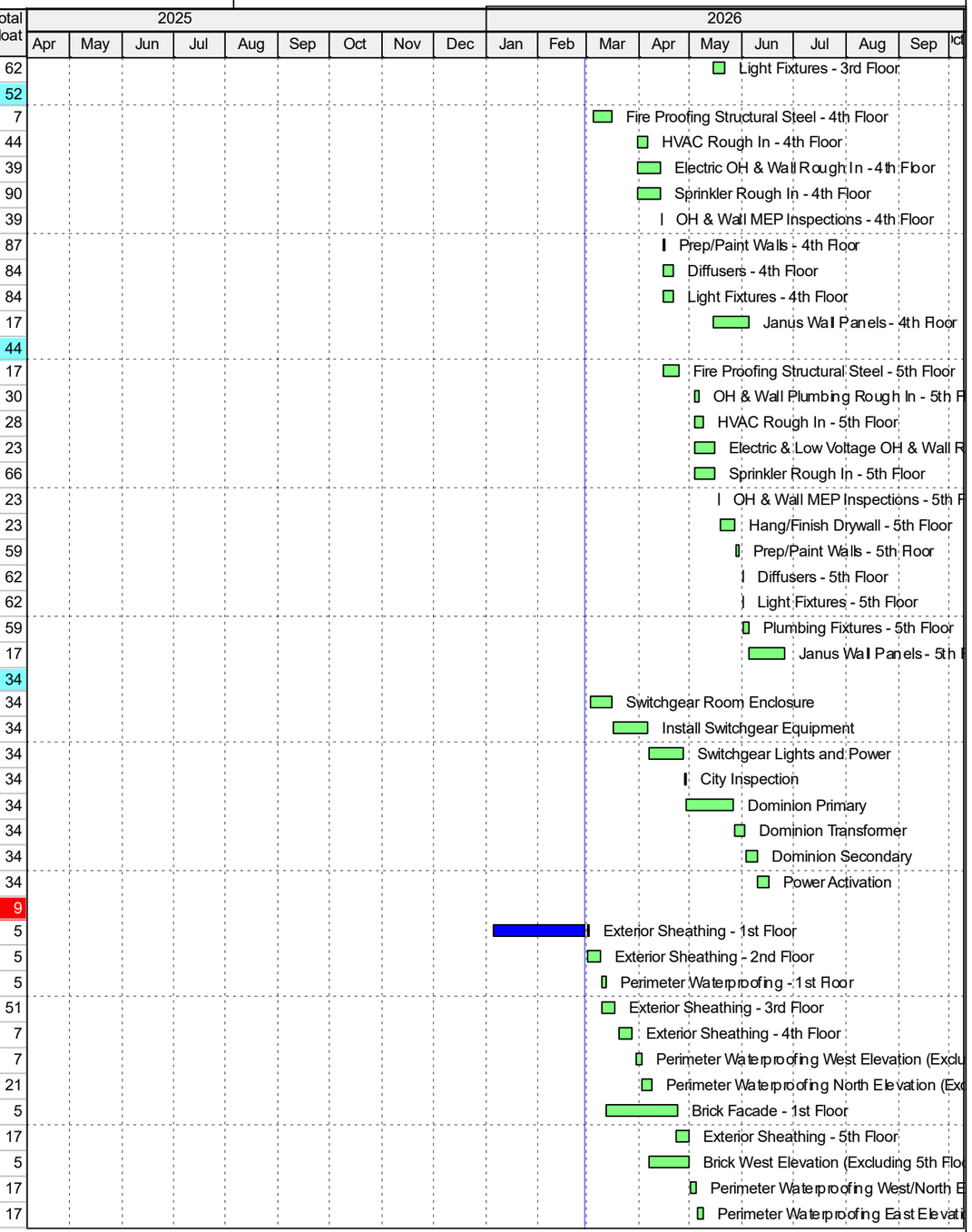

Actual Level of Effort
Actual Work
Remaining Work
Critical Remaining Work
Milestone

VA18231 - Fairfax - Lee Hwy (land) - 08239- 2026.02.28 UP05

Filter: TASK filter: Remaining .
Project ID: FF-UP05 Data Date: 28-Feb-26 Run Date: 13-Mar-26 07:33

01 All Activities

Activity ID	Activity Name	OD	RD	% Complete	Start	Finish	Total Float
CON-MB-L2-1300	Perimeter Waterproofing South Elevation	4	4	0%	11-May-26	14-May-26	31
CON-MB-EXT-113	Storefront	20	20	0%	24-Apr-26	21-May-26	45
CON-MB-EXT-104	Stucco West Elevation	15	15	0%	01-May-26	21-May-26	16
CON-MB-EXT-102	Brick North and West Elevations (5th Floor)	18	18	0%	01-May-26	26-May-26	5
CON-MB-EXT-115	Canopies	7	7	0%	22-May-26	01-Jun-26	45
CON-MB-EXT-107	Glass West Elevation	7	7	0%	22-May-26	01-Jun-26	24
CON-MB-EXT-106	Stucco North Elevation	7	7	0%	27-May-26	04-Jun-26	13
CON-MB-EXT-109	Glass North Elevation	7	7	0%	02-Jun-26	10-Jun-26	24
CON-MB-EXT-103	Brick East Elevation	18	18	0%	27-May-26	19-Jun-26	5
CON-MB-EXT-111	Glass East Elevation	7	7	0%	11-Jun-26	19-Jun-26	24
CON-MB-EXT-108	Stucco East Elevation	14	14	0%	05-Jun-26	24-Jun-26	13
CON-MB-EXT-114	Glass South Elevation	7	7	0%	22-Jun-26	30-Jun-26	24
CON-MB-EXT-110	Stucco South Elevation	7	7	0%	25-Jun-26	03-Jul-26	13
CON-MB-EXT-105	Brick South Elevation	18	18	0%	22-Jun-26	15-Jul-26	5
CON-MB-EXT-112	Swing Doors/ Automatic Sliding Entrance	4	4	0%	16-Jul-26	21-Jul-26	9
Roofing		15	15	0%	25-Mar-26	14-Apr-26	17
CON-MB-L5-1020	Roof Insulation & TPO	15	15	0%	25-Mar-26	14-Apr-26	17
Office Building		59	17	71.19%	29-Dec-25	24-Mar-26	105
Structure - Office		0	0	0%			0
Interior Finishes - Office		54	17	68.52%	29-Dec-25	24-Mar-26	105
CON-OFF-1090	MEP Inspections - Office Building	1	2	0%	29-Dec-25	03-Mar-26	101
CON-OFF-1100	Hang/Finish Drywall - Office Building	3	3	0%	04-Mar-26	06-Mar-26	101
CON-OFF-1110	Doors, Frames & Hardware - Office Building	2	2	0%	09-Mar-26	10-Mar-26	101
CON-OFF-1120	Prep/Paint Walls - Office Building	2	2	0%	11-Mar-26	12-Mar-26	101
CON-OFF-1130	Flooring - Office Building	5	5	0%	13-Mar-26	19-Mar-26	101
CON-OFF-1140	MEP Finishes, Fixtures, Accessories - Office Building	2	2	0%	20-Mar-26	23-Mar-26	101
CON-OFF-1150	Millwork - Office Building	2	2	0%	20-Mar-26	23-Mar-26	105
CON-OFF-1220	Final Cleaning - Office Building	1	1	0%	24-Mar-26	24-Mar-26	105
Exterior Finishes - Office		50	8	84%	29-Dec-25	11-Mar-26	109
CON-OFF-1060	Exterior Sheathing/Waterproofing - Office Building	3	3	0%	29-Dec-25	04-Mar-26	109
CON-OFF-1160	Store Front & Windows - Office Building	3	3	0%	05-Mar-26	09-Mar-26	111
CON-OFF-1170	Brick Facade - Office Building	5	5	0%	05-Mar-26	11-Mar-26	109
Final Inspections & Close Out		122	122	0%	24-Mar-26	09-Sep-26	7
Office Building		22	22	0%	24-Mar-26	22-Apr-26	107
CLO-OFF-1030	Final Building Inspections - Office Building	5	5	0%	24-Mar-26	30-Mar-26	101
CLO-OFF-1000	Office Temporary Occupancy	1	1	0%	31-Mar-26	31-Mar-26*	101
CLO-OFF-1040	Punch List Walk - Office Building	2	2	0%	31-Mar-26	01-Apr-26	107
CLO-OFF-1050	Punch List Corrections - Office Building	15	15	0%	02-Apr-26	22-Apr-26	107
Main Building		36	36	0%	22-Jul-26	09-Sep-26	7
CLO-MB-1000	Fire Alarm Inspection	5	5	0%	22-Jul-26	28-Jul-26	9
CLO-MB-1010	State Inspection for Elevators	5	5	0%	29-Jul-26	04-Aug-26	9
CLO-MB-1020	Final Building Inspections	5	5	0%	05-Aug-26	11-Aug-26	9
CLO-MB-1040	Punch List Walk - Main Building	2	2	0%	18-Aug-26	19-Aug-26	7
CLO-MB-1050	Punch List Corrections - Main Building	15	15	0%	20-Aug-26	09-Sep-26	7

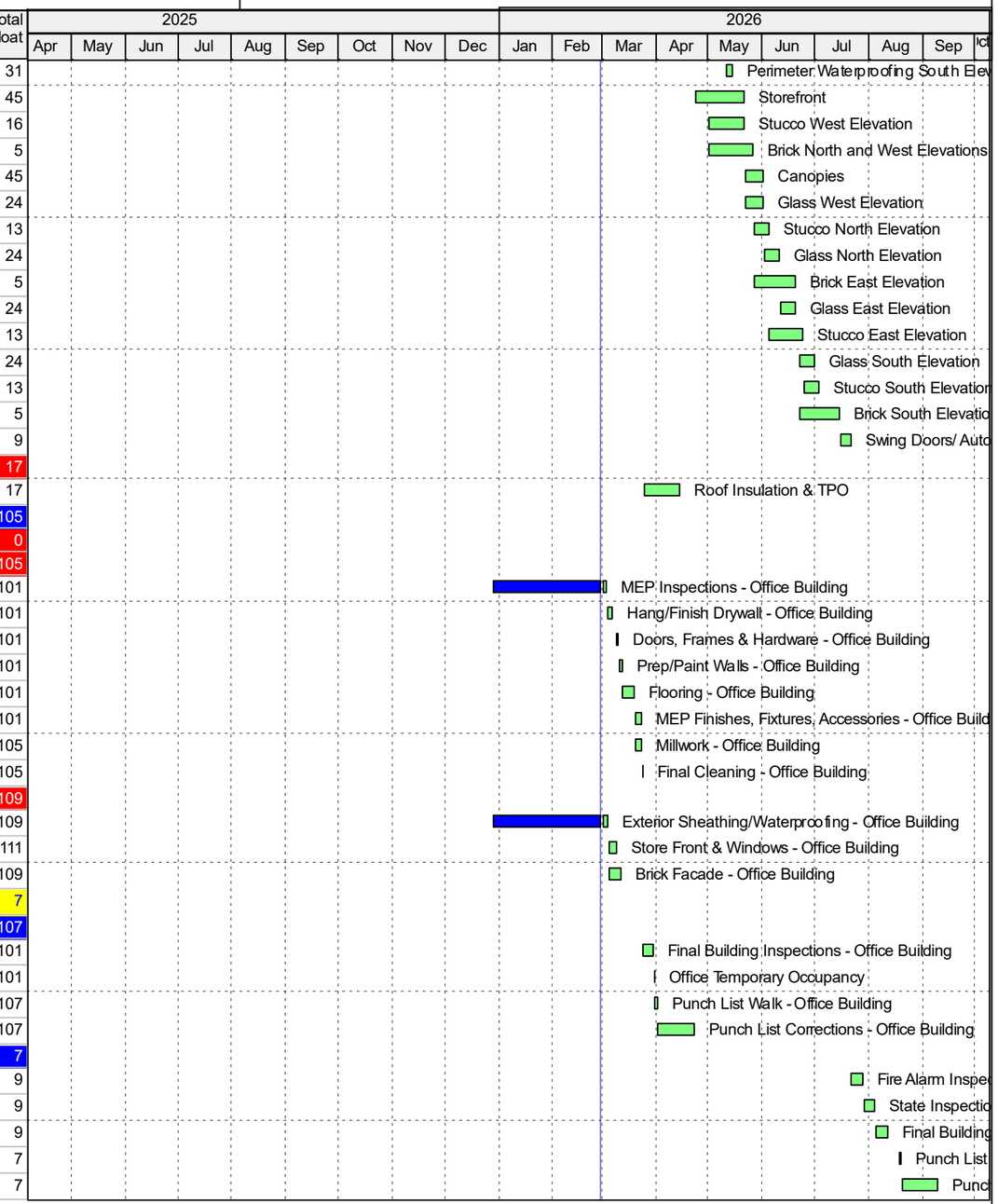

Actual Level of Effort | Remaining Work | ◆ Milestone
Actual Work | Critical Remaining Work

VA18231 - Fairfax - Lee Hwy (land) - 08239- 2026.02.28 UP05

Filter: TASK filter: Remaining .
Project ID: FF-UP05 Data Date: 28-Feb-26 Run Date: 13-Mar-26 07:33