Meridian, MS

Compare Remaining Compression

Report Date: 02/09/2026

Schedule Compression occurs when planned tasks are pushed into later periods of the project. The compression is measured by calculating the number of construction days in a period (5 tasks in progress concurrently would equal 5 construction days per day) and comparing it to previous periods to determine if the number of construction days has increased - more work per period is required.

Schedules Analyzed

A Earlier Data Date	B Later Data Date
Meridian, MS - 01/08/2026	**Meridian, MS -01/30/2026**
Data Date: 01/08/2026	Data Date: 01/30/2026
Finish Date: 08/18/2026	Finish Date: 08/18/2026

Remaining Work Compression 7 %

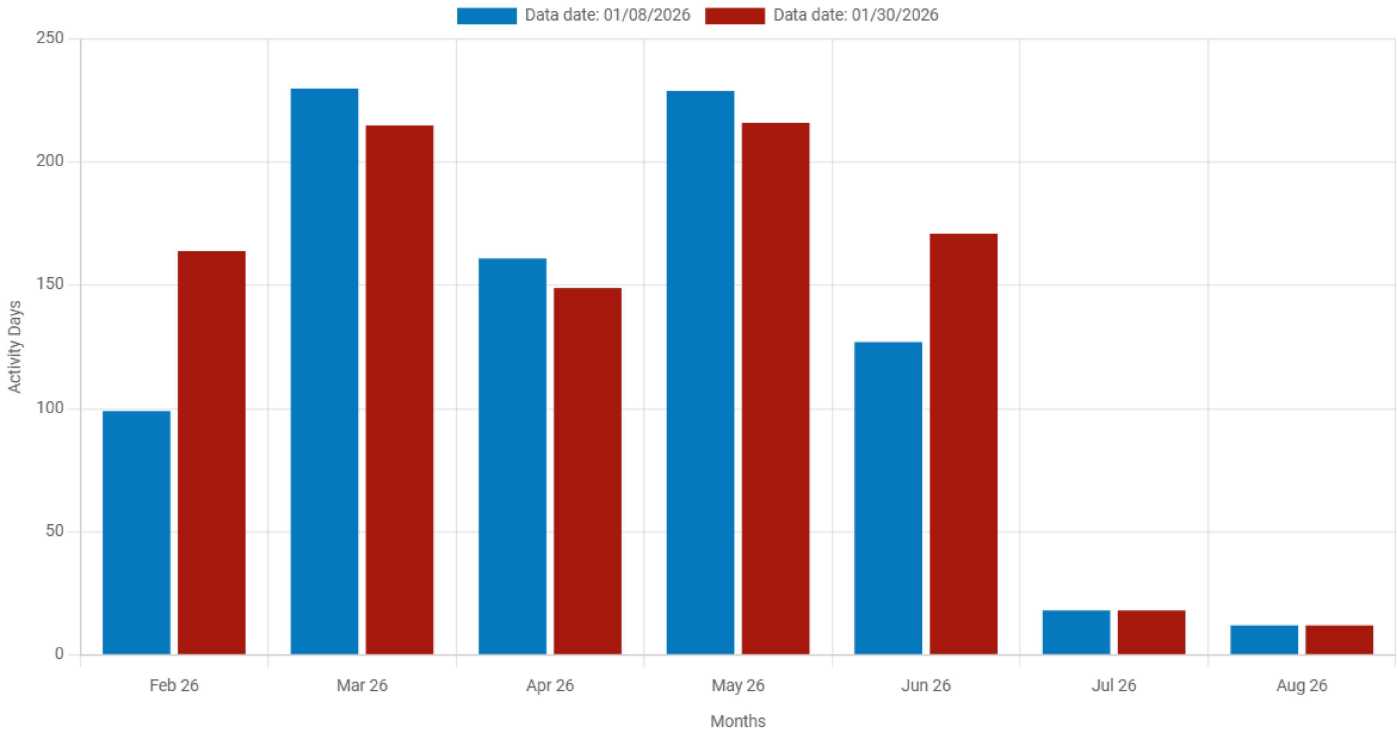

Month	01/08/2026 Activity Days	01/30/2026 Activity Days
Feb 26	99	164
Mar 26	230	215
Apr 26	161	149
May 26	229	216
Jun 26	127	171
Jul 26	18	18
Aug 26	12	12