PETRA GENERAL CONTRACTORS

Meridian, ID - 2026.01.30 - UP02

Public Storage Ten Mile Rd

Contract Schedule

Public Storage

ID	Task Name	% Complete	Duration	Start	Finish
1	**GENERAL REQUIREMENTS AND CONDITIONS**	**89%**	**265 days**	**Mon 9/8/25**	**Mon 9/21/26**
12	Submittals (numerous)	95%	90 days	Tue 10/14/25	Fri 2/20/26
13	PUBLIC STORAGE Fab/Delv Framing & Panels BLDG B	50%	40 days	Thu 10/23/25	Fri 12/19/25
14	PUBLIC STORAGE Fab/Delv Framing & Panels BLDG A	25%	40 days	Thu 11/6/25	Tue 1/6/26
21	**TWENTY WORKING DAYS OF WEATHER DELAY**	0%	10 days	Tue 9/8/26	Mon 9/21/26
27	**Substantial Completion**	**0%**	**0 days**	**Mon 9/21/26**	**Mon 9/21/26**
28	Clean Up and Project Close Out	0%	5 days	Thu 8/27/26	Wed 9/2/26
29	Demobilize	0%	3 days	Thu 9/3/26	Mon 9/7/26
30	**SITEWORK**	**51%**	**219 days**	**Mon 9/8/25**	**Fri 7/17/26**
31	**Level of Effort**	**42%**	**131 days**	**Mon 9/8/25**	**Fri 3/13/26**
32	Construction Staking & Surveying	75%	90 days	Mon 9/8/25	Fri 1/16/26
33	Inspections and Testing	0%	100 days	Fri 9/12/25	Fri 2/13/26
34	Maintain Erosion Control	50%	120 days	Tue 9/23/25	Fri 3/13/26
51	Complete Utility Lines Tie-ins to Building A	0%	5 days	Thu 5/14/26	Wed 5/20/26
53	**FRAGNET - Site - Drive Aisle Unsuitable Soils**	**71%**	**53 days**	**Tue 2/3/26**	**Thu 4/16/26**
60	FRAGNET - Mobilize Crew, Rough Grade Prep, Scarify and Air Dry	50%	1 day	Fri 3/20/26	Fri 3/20/26
61	FRAGNET - Re-Prep, Proof Roll, Confirm Soft Spot Magnitude	0%	1 day	Mon 3/23/26	Mon 3/23/26
62	FRAGNET - Site - Partial Soft Spot Repair Examination of Pit Run to Proceed. If failed, provide geo grid per RFI 33	0%	3 days	Tue 3/24/26	Thu 3/26/26
63	(TOTAL MAGNITUDE, TBD) FRAGNET - Site - Drive Aisle Over Ex Sta	0%	1 day	Thu 4/9/26	Thu 4/9/26
64	(TOTAL MAGNITUDE, TBD) FRAGNET - Site - Drive Aisle Over Ex Finish South Bld A	0%	5 days	Fri 4/10/26	Thu 4/16/26
65	(TOTAL MAGNITUDE, TBD) FRAGNET - Site - Drive Aisle Over Ex Finish South Bld B	0%	5 days	Fri 4/10/26	Thu 4/16/26
69	Site - Base Course Asphalt Prep & Flatwork Prep	0%	8 days	Thu 4/23/26	Mon 5/4/26
70	Storm Drain Lines and Devices - North & South of Buildings	0%	15 days	Thu 4/23/26	Wed 5/13/26
71	Gravel Road Finish Grade Prep	0%	5 days	Thu 5/14/26	Wed 5/20/26
72	Site Flatwork and Curb and Gutter	0%	15 days	Thu 5/21/26	Thu 6/11/26
73	Site - Fine Grade Asphalt Prep	0%	3 days	Fri 6/12/26	Tue 6/16/26
74	Asphalt Paving	0%	2 days	Wed 6/17/26	Thu 6/18/26
75	Pavement Markings, Signage & Bumpers	0%	2 days	Fri 6/19/26	Mon 6/22/26
76	Landscaping and Irrigation	0%	15 days	Fri 6/19/26	Fri 7/10/26
77	Site Fencing Chainlink	0%	5 days	Fri 6/19/26	Thu 6/25/26
78	Site Fencing Vinyl	0%	10 days	Fri 6/26/26	Fri 7/10/26
79	Site Fencing Rod Iron and Gates	0%	5 days	Mon 7/13/26	Fri 7/17/26
80	**BUILDING B**	**29%**	**193 days**	**Wed 10/29/25**	**Mon 8/3/26**
91	**STEEL AND METALS**	**50%**	**108.5 days**	**Mon 1/12/26**	**Fri 6/12/26**
93	FRAGNET - Extended Shear Wall Durations (JANUS)	50%	30 days	Tue 2/10/26	Mon 3/23/26
94	Frame & Panel Partition & Corridor Walls (JANUS)	0%	20 days	Thu 5/14/26	Fri 6/12/26
95	**WOOD & FRP**	**0%**	**5 days**	**Thu 4/23/26**	**Thu 4/30/26**
96	Misc Finish Carpentry	0%	5 days	Thu 4/23/26	Thu 4/30/26
97	**ROOF & SIDING**	**30%**	**78 days**	**Fri 1/30/26**	**Tue 5/19/26**
101	CMU Veneer Base Course & Grout	25%	15 days	Tue 3/3/26	Tue 4/7/26
102	Rigid Insulation Behind CMU	0%	5 days	Wed 4/8/26	Tue 4/14/26
103	Rigid Insulation Behind Metal Panels	0%	3 days	Wed 4/15/26	Fri 4/17/26
104	CMU Veneer Remaining	0%	15 days	Wed 4/15/26	Tue 5/5/26
105	Exterior Metal Panels (JANUS)	0%	10 days	Wed 5/6/26	Tue 5/19/26

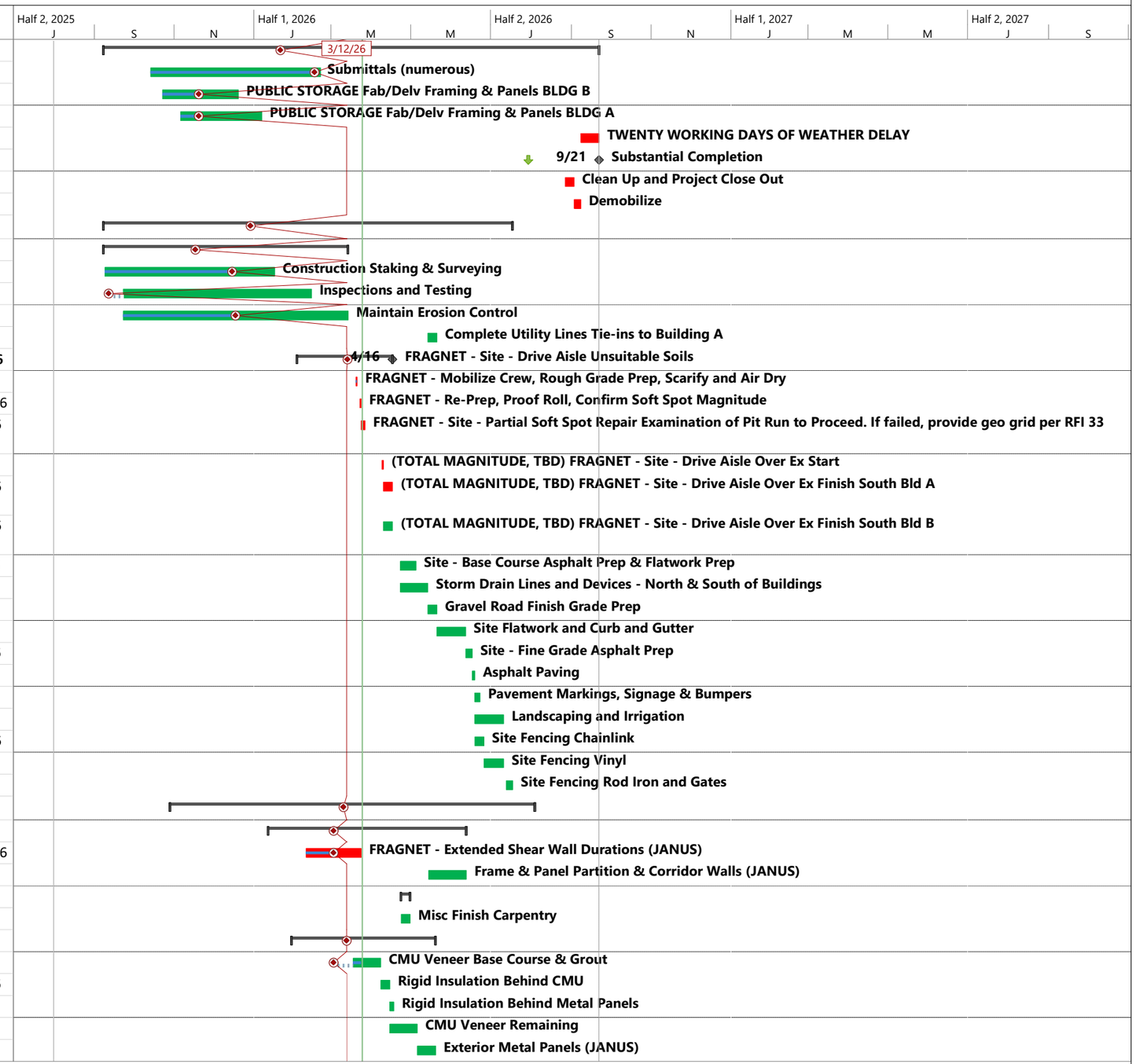

Printed: Wed 3/25/26 1:48 PM

PETRA GENERAL CONTRACTORS

Meridian, ID - 2026.01.30 - UP02

Public Storage Ten Mile Rd

Contract Schedule

Public Storage

ID	Task Name	% Complete	Duration	Start	Finish
106	Install Roof & Roof Insulation (JANUS)	17%	15 days	Wed 2/25/26	Thu 4/9/26
107	**BLDG B Roofing Complete**	**0%**	**0 days**	**Thu 4/9/26**	**Thu 4/9/26**
108	**DOORS & WINDOWS**	**0%**	**20 days**	**Tue 7/7/26**	**Mon 8/3/26**
109	F&I Storage Unit Doors (JANUS)	0%	20 days	Tue 7/7/26	Mon 8/3/26
110	F&I HM Doors and Hardware (JANUS)	0%	15 days	Tue 7/7/26	Mon 7/27/26
111	**FINISHES**	**0%**	**30 days**	**Thu 4/9/26**	**Thu 5/21/26**
112	Install Gypsum Board	0%	10 days	Thu 4/9/26	Thu 4/23/26
113	Flooring Polished Concrete	0%	5 days	Thu 4/23/26	Thu 4/30/26
114	FRP / Vinyl Base	0%	5 days	Thu 4/30/26	Thu 5/7/26
115	Painting	0%	10 days	Thu 5/7/26	Thu 5/21/26
116	**SPECIALTIES**	**0%**	**23 days**	**Thu 4/23/26**	**Wed 5/27/26**
117	Install Misc Equipment & Lockers	0%	20 days	Thu 4/23/26	Thu 5/21/26
118	Bathroom Accessories	0%	2 days	Thu 4/30/26	Mon 5/4/26
119	Building Interior Signage	0%	3 days	Thu 5/21/26	Wed 5/27/26
120	**FIRE SPRINKLERS**	**13%**	**50 days**	**Mon 2/23/26**	**Fri 5/1/26**
121	Fire Sprinkler System Rough In	20%	28 days	Mon 2/23/26	Fri 4/10/26
122	Fire Sprinkler System Trim Out	0%	15 days	Mon 4/13/26	Fri 5/1/26
123	**PLUMBING**	**16%**	**114.5 days**	**Thu 11/20/25**	**Tue 5/5/26**
125	Drains, Water, Sewer Lines	0%	15 days	Thu 4/9/26	Thu 4/30/26
126	Bathroom Fixtures	0%	3 days	Thu 4/30/26	Tue 5/5/26
127	Other Plumbing Fixtures	0%	3 days	Thu 4/30/26	Tue 5/5/26
128	**HVAC**	**0%**	**30 days**	**Thu 4/9/26**	**Thu 5/21/26**
129	HVAC Installation	0%	25 days	Thu 4/9/26	Thu 5/14/26
130	HVAC Commisioning & T&B	0%	5 days	Thu 5/14/26	Thu 5/21/26
131	**ELECTRICAL**	**8%**	**156.5 days**	**Thu 11/20/25**	**Mon 7/6/26**
133	Elect Rough-In	25%	25 days	Mon 3/2/26	Tue 4/7/26
134	New Service Equipment Install, Wire & Inspect	0%	10 days	Thu 4/9/26	Thu 4/23/26
135	Install and Wire Panels	0%	15 days	Thu 4/23/26	Thu 5/14/26
136	**Permanent Power On**	**0%**	**0 days**	**Thu 5/14/26**	**Thu 5/14/26**
138	Electric Lights, Devices and Trim	0%	55 days	Thu 4/9/26	Fri 6/26/26
139	Fire Alarm System	0%	3 days	Thu 5/14/26	Tue 5/19/26
140	Electrical Commissioning	0%	5 days	Fri 6/26/26	Mon 7/6/26
141	**BUILDING A**	**19%**	**151 days**	**Mon 1/26/26**	**Wed 8/26/26**
154	**FRAGNET - BLDG A Soft Spot Over Ex**	**56%**	**30 days**	**Thu 2/26/26**	**Wed 4/8/26**
159	FRAGNET - Air Dry Pad A, Re-Prep, Proof Roll to Idendify Soft Spots	25%	7 days	Fri 3/20/26	Mon 3/30/26
160	(IF REQUIRED, TBD) FRAGNET - Start Soft Spot Repairs	0%	1 day	Tue 3/31/26	Tue 3/31/26
161	(IF REQUIRED, TBD) FRAGNET - Test and Review Compaction Results for Soft Spot - If Approved, Proceed with Direction Further	0%	1 day	Wed 4/1/26	Wed 4/1/26
162	(IF REQUIRED, TBD) FRAGNET - Soft Spot Repairs East Area	0%	5 days	Thu 4/2/26	Wed 4/8/26
163	(IF REQUIRED, TBD) FRAGNET - Soft Spot Repairs West Area	0%	5 days	Thu 4/2/26	Wed 4/8/26
164	**CONCRETE WORK**	**71%**	**56 days**	**Wed 2/4/26**	**Wed 4/22/26**
168	BLDG A SOG Fine Prep	0%	1 day	Tue 4/7/26	Tue 4/7/26
169	BLDG A Slab On Grade (East)	0%	3 days	Wed 4/8/26	Fri 4/10/26
170	BLDG A Slab On Grade (Center)	0%	3 days	Mon 4/13/26	Wed 4/15/26
171	BLDG A Slab On Grade (West)	0%	4 days	Fri 4/17/26	Wed 4/22/26
172	**BLDG A Slab On Grade Complete**	**0%**	**0 days**	**Wed 4/22/26**	**Wed 4/22/26**
173	**STEEL AND METALS**	**0%**	**67 days**	**Wed 4/29/26**	**Mon 8/3/26**

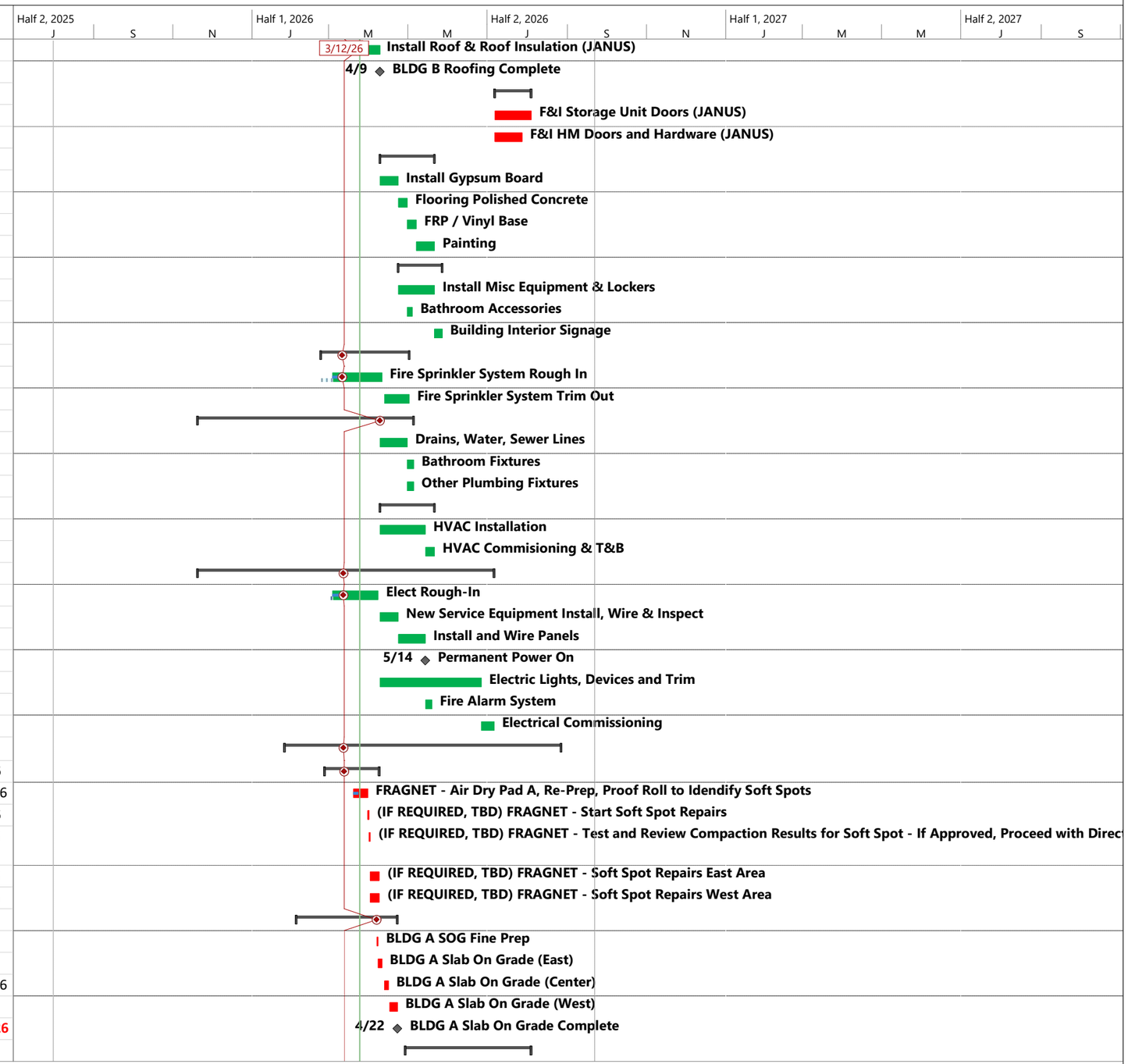

Printed: Wed 3/25/26 1:48 PM

PETRA GENERAL CONTRACTORS

Meridian, ID - 2026.01.30 - UP02

Public Storage Ten Mile Rd

Contract Schedule

Public Storage

ID	Task Name	% Complete	Duration	Start	Finish
174	Frame & Panel Load Bearing & Shear Walls (JANUS)	0%	25 days	Wed 4/29/26	Wed 6/3/26
175	Frame & Panel Partition & Corridor Walls (JANUS)	0%	15 days	Tue 7/14/26	Mon 8/3/26
176	Canopy Install	0%	8 days	Thu 6/4/26	Mon 6/15/26
177	**WOOD & FRP**	**0%**	**5 days**	**Thu 6/25/26**	**Wed 7/1/26**
178	Misc Finish Carpentry	0%	5 days	Thu 6/25/26	Wed 7/1/26
179	**ROOF & SIDING**	**0%**	**35 days**	**Wed 5/20/26**	**Thu 7/9/26**
180	Exterior Sheathing	0%	10 days	Wed 5/20/26	Wed 6/3/26
181	Exterior Sheathing, Weather Barrier & Rigid Insulation - Building A	0%	10 days	Thu 5/28/26	Wed 6/10/26
182	Rigid Insulation Behind Metal Panels	0%	3 days	Thu 6/11/26	Mon 6/15/26
183	Rigid Insulation Behind CMU	0%	5 days	Thu 6/11/26	Wed 6/17/26
184	CMU Veneer	0%	15 days	Thu 6/18/26	Thu 7/9/26
185	Exterior Metal Panels (JANUS)	0%	10 days	Mon 6/22/26	Mon 7/6/26
186	Install Roof & Roof Insulation (JANUS)	0%	5 days	Thu 6/4/26	Wed 6/10/26
187	**BLDG A Roofing Complete**	**0%**	**0 days**	**Wed 6/10/26**	**Wed 6/10/26**
188	**DOORS & WINDOWS**	**0%**	**5 days**	**Tue 8/4/26**	**Mon 8/10/26**
189	F&I Storage Unit Doors (JANUS)	0%	5 days	Tue 8/4/26	Mon 8/10/26
190	F&I HM Doors and Hardware (JANUS)	0%	5 days	Tue 8/4/26	Mon 8/10/26
191	**FINISHES**	**0%**	**30 days**	**Thu 6/11/26**	**Thu 7/23/26**
192	Install Gypsum Board	0%	10 days	Thu 6/11/26	Wed 6/24/26
193	Painting	0%	10 days	Thu 6/25/26	Thu 7/9/26
194	Flooring Polished Conc.	0%	5 days	Fri 7/10/26	Thu 7/16/26
195	FRP & Vinyl Base	0%	5 days	Fri 7/17/26	Thu 7/23/26
196	**SPECIALTIES**	**0%**	**22 days**	**Thu 6/25/26**	**Mon 7/27/26**
197	Install Misc Equipment & Lockers	0%	20 days	Thu 6/25/26	Thu 7/23/26
198	Bathroom Accessories- Building A	0%	2 days	Fri 7/24/26	Mon 7/27/26
199	Building Interior Signage	0%	3 days	Fri 7/10/26	Tue 7/14/26
200	**FIRE SPRINKLERS**	**0%**	**30 days**	**Thu 6/11/26**	**Thu 7/23/26**
201	Fire Sprinkler System Rough In	0%	15 days	Thu 6/11/26	Wed 7/1/26
202	Fire Sprinkler System Trim Out	0%	15 days	Thu 7/2/26	Thu 7/23/26
203	**PLUMBING**	**10%**	**102 days**	**Mon 3/9/26**	**Thu 7/30/26**
205	Drains, Water, Sewer Lines	0%	15 days	Thu 6/11/26	Wed 7/1/26
206	Bathroom Fixtures- Building A	0%	10 days	Thu 7/2/26	Thu 7/16/26
207	Other Plumbing Fixtures	0%	10 days	Fri 7/17/26	Thu 7/30/26
208	**HVAC**	**0%**	**30 days**	**Thu 6/11/26**	**Thu 7/23/26**
209	HVAC Installation	0%	20 days	Thu 6/11/26	Thu 7/9/26
210	HVAC Commisioning - Building A	0%	10 days	Fri 7/10/26	Thu 7/23/26
211	**ELECTRICAL**	**0%**	**105 days**	**Tue 3/31/26**	**Wed 8/26/26**
212	Building Rough-in Underground	0%	5 days	Tue 3/31/26	Mon 4/6/26
213	Electrical Rough-In	0%	25 days	Mon 6/8/26	Mon 7/13/26
214	New Service Equipment Install, Wire & Inspect	0%	10 days	Thu 6/11/26	Wed 6/24/26
215	Install and Wire Panels	0%	15 days	Thu 6/25/26	Thu 7/16/26
216	**Permanent Power On- Building A**	**0%**	**0 days**	**Thu 7/16/26**	**Thu 7/16/26**
217	Electric Lights, Devices and Trim	0%	42 days	Mon 6/22/26	Wed 8/19/26
218	Fire Alarm System	0%	5 days	Fri 7/10/26	Thu 7/16/26
219	Electrical Commissioning	0%	5 days	Thu 8/20/26	Wed 8/26/26

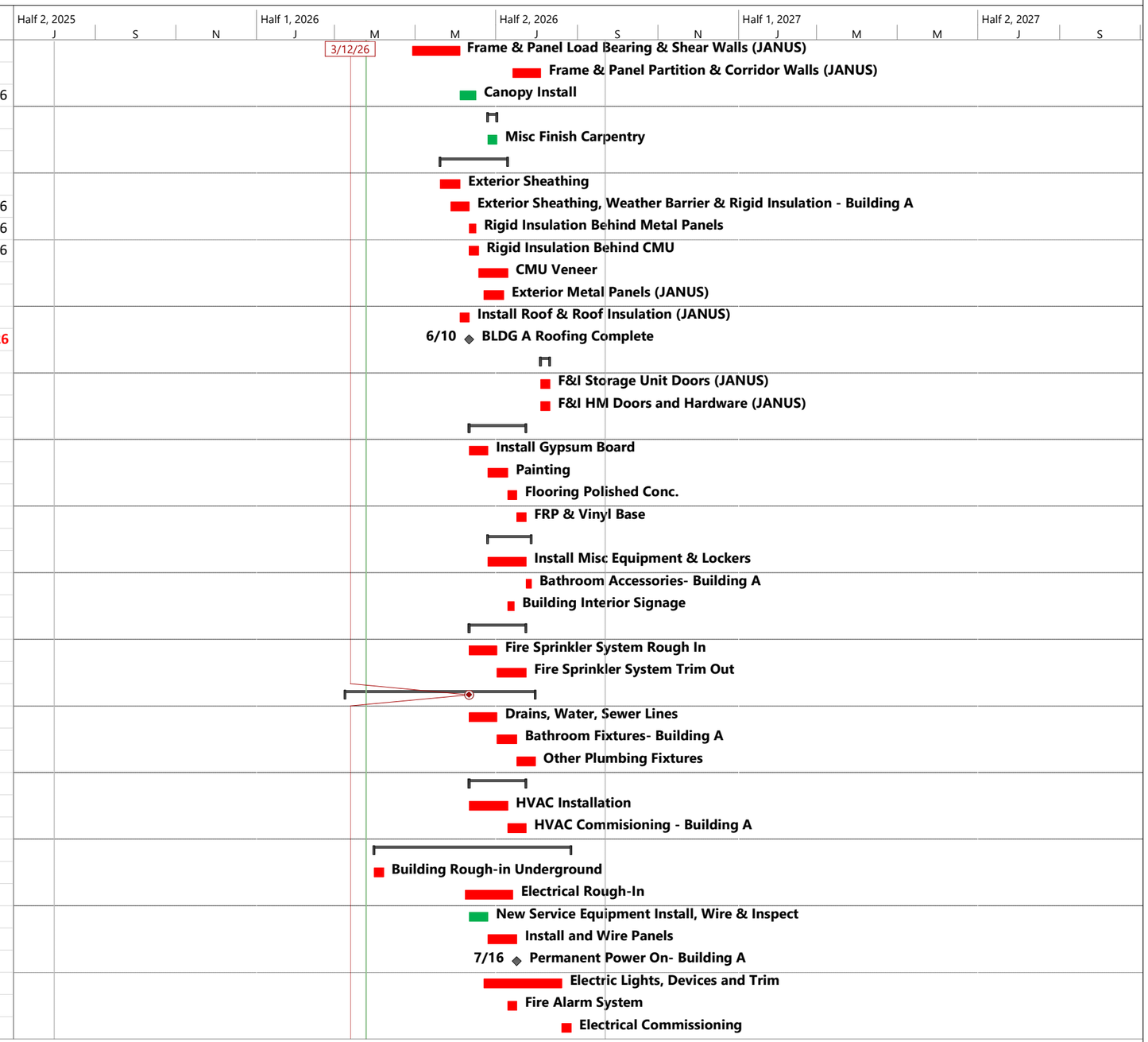

Printed: Wed 3/25/26 1:48 PM